



Your Expert
in Parts

A/C Components & Universal Parts

2021/2023

FULL
PROGRAM
IN OUR
ONLINE
SHOP

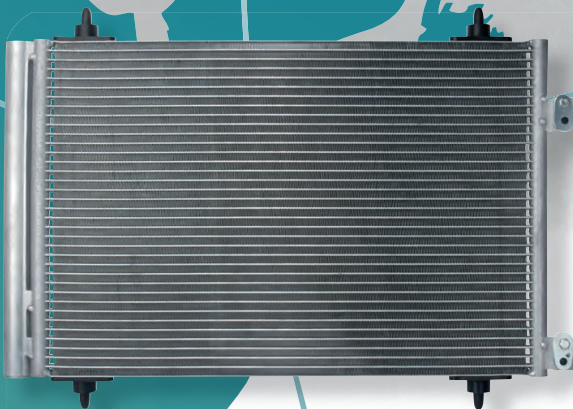
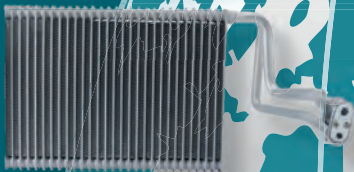
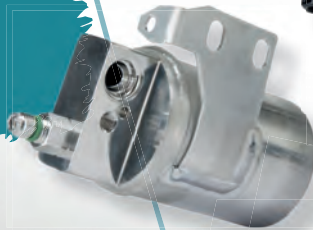



Easy/FIT

HC-CARGO 241687



Easy/FIT

HC-CARGO 241872



HC-CARGO 241081
Agricultural Machinery

HC-CARGO
full program in
our online shop





A/C COMPONENTS & UNIVERSAL PARTS

For full program overview visit
www.hc-cargo.com

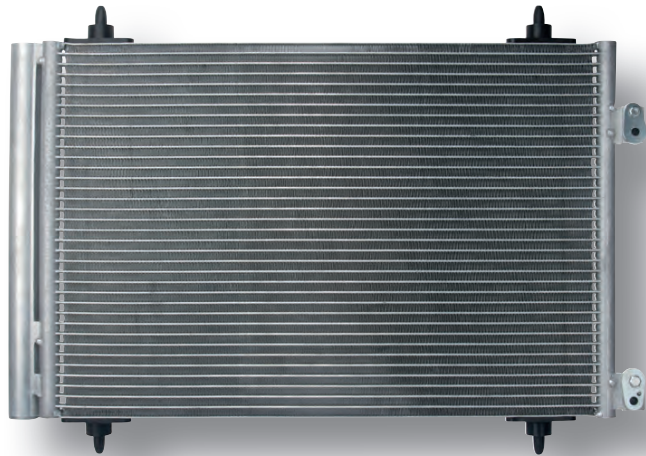

Warranty policy

We pride ourselves on excellent quality, but now you can rest even easier knowing that all HC-CARGO branded products purchased are covered by a fantastic 2-Year Warranty

Edition 2021/2023





OUR A/C COMPRESSORS AND COMPONENTS - YOUR COOL BUSINESS

Nowadays most vehicles are equipped with air conditioning systems. This will develop constantly within the next years and become even more relevant than ever in the transition to electric and hybrid vehicles. Therefore, A/C compressors and components are and will be part of the daily work in the workshops now and in future.

With the extensive HC-CARGO air conditioning range, workshops can provide even the most economically-minded customers with an ideal repair product with the added appeal of good quality.

OVERVIEW:

The HC-CARGO A/C range includes

- Compressors
- Condensers
- Dryers
- Expansion valves
- Evaporators
- Cabin Blowers, Blower Resistors & Pressure Switches
- Compressor oils
- Universal parts (Tools, O-rings etc.)
- Spare Parts for Compressors (bearings, clutches, pulleys etc.)

ABOUT THIS CATALOGUE

This catalogue will provide you with HC-CARGO's wide range of complete **compressor units** and components such as **condensers**, dryers, evaporators, expansion valves and cabin blowers etc. for the air conditioning systems of virtually all makes of passenger cars on the European market (the catalogue has two sections: A/C Components and Universal Parts).

Through high market coverage of the European car park, the HC-CARGO A/C product range covers all the most important passenger cars in Europe. Additionally, the HC-CARGO air conditioning program has a special focus on the most important heavy commercial vehicles and agriculture machinery in Europe, which you will also be able to find in this catalogue.

As we continually develop and extend our program, you will always get the up-to-date and complete program by using our web-catalogue at www.hc-cargo.com



HC-CARGO HIGH PERFORMANCE OILS

- Meets OEM Performance Specifications
- High performance oils for R134a and 1234yf systems provides excellent resistance to moisture
- Anti-Wear Agents and Friction Modifiers enhance compressor & A/C system efficiency while reducing compressor wear rates which extends compressor life
- Anti-Oxidants protect system against formation of sludge and other deposits which can shorten compressor life and reduce system efficiency
- Available with- or without UV-dye
- Available with performance enhancer.
- Produced in the United States

See the detailed overview page 896-898



When you find the “Easy-Fit logo” it concerns the compressors and stands for: Easy installation

- Perfect fit & match
- Approved to OE fitting
- O-rings included (*The extra* for Easy-Fit compressors compared to other compressors)
- Prefilled with oil



The “5★-icon” will help you in making your product choice. If the icon appears, the product is in OE quality, the best possible quality on the market. If no icon appears, the part is in the high aftermarket quality you know from HC-CARGO - tested at our own test facilities before launch.

UNIVERSAL PARTS

The HC-CARGO universal parts program range provides you with important parts when working on the A/C system. The Universal Parts program range consist of premium A/C diagnostic tools, various compressor oils, leak detector dye, O-rings and other necessary A/C tools.

YOUR BENEFITS WITH HC-CARGO A/C PROGRAM

- Comply with specifications of the independent automotive aftermarket
- 100% fitting accuracy = ready to mount
- Comprehensive warranty
- Availability and smooth logistic network
- Our experts are ready to help you with recommendations and answers to your questions
- Sturdy packaging
- And most of all: Satisfied customers. Clean and fresh air in the car enhances the comfort and awareness of the driver (and the passengers) and contributes to safer driving
- A/C diagnostic tools
 - Compressor Tester
 - Temperature testing tool
 - Leak detection tools

HIGH QUALITY GUARANTEE

Our quality department conducts thorough tests. Our engineers test units, components, parts etc. in terms of interaction, perfect fit and easy installation. All this before the products are approved and released for sale. And further all products go through incoming quality inspection before final release. This procedure ensures that we keep the high quality that you can promise to your customers.



Beside our always up-to-date web-catalogue at www.hc-cargo.com the HC-CARGO program is also available online on TecDoc in which we add new applications continuously together with the latest and updated technical information.

A/C COMPONENTS & UNIVERSAL PARTS
ASSORTMENTS

Sortimente - Assortiments - Surtido -
Assortimenti - Asortyment

A/C Parts - Audi/VW	775
A/C Parts - BMW	775
A/C Parts - Citroen/Peugeot	775
A/C Parts - Fiat	775
A/C Parts - Ford I	776
A/C Parts - Ford II	776
A/C Parts - Hyundai	776
A/C Parts - Mazda	776
A/C Parts - Mercedes I	777
A/C Parts - Nissan/Calsonic	777
A/C Parts - O-ring I (European type)	778
A/C Parts - O-ring II (European type)	778
A/C Parts - O-ring IV (European type)	779
A/C Parts - Opel/Vauxhall I	777
A/C Parts - Opel/Vauxhall II	777
A/C Parts - Renault	778
A/C Parts - Seals (European type)	779
A/C Parts - Suzuki	778

APPLICATION LIST - Compressors, Condensers, Dryers

Anwendungsliste - Kompressoren, Kondensator, Trockner
Affectations par véhicules - Compresseurs,
Condensateur, Deshydrateur

Lista de aplicaniones - Compresores, Condensador,
Deshidratantes

Lista applicazioni - Compressori, Condensatore, Essiccatori

Lista zastosowań - Sprężarki, Skraplacz, Osuszacze

..... 7

APPLICATION LIST - Evaporators

Anwendungsliste - Verdampfer

Affectations par véhicules - Évaporateur

Lista de aplicaniones - Vaporizador

Lista applicazioni - Vaporizzatore

Lista zastosowań - Parownik

..... 621

APPLICATION LIST - Expansion Valves

Anwendungsliste - Expansionsventil

Affectations par véhicules - Soupape d'expansion

Lista de aplicaniones - Válvula de expansión

Lista applicazioni - Valvola di espansione

Lista zastosowań - Zawór rozprężny

..... 645

BLOWER & BLOWER RESISTOR

Lüfter & Kontrolleinheit - Moteur de soufflerie &
Module de pulseur d'air - Soplador & Resistor del
soplador - Ventola & Resistenza ventola - Dmuchawa
& Regulator predkosci nawiewu

Blowers	746
Blower Resistors	750

COMPRESSORS

Kompressoren - Compresseurs - Compresores -
Compressori (Aria Condizionata) - Sprężarki

Chrysler	322
Delphi	324
Denso	358
Ford	390
Halla	399
Lucas	401
Miscellaneous	519
Mitsubishi	438
Panasonic	440
Remy (delco)	441
Sanden	452
Seiko Seiki	479
Valeo	480
Visteon	511
Zexel	515

COMPRESSOR SPARE PARTS

Kompressor Ersatzteile - Compresseur Pièces -
Piezas de repuesto del compresor -
Compressore Ricambi -
Czesci zamienne do sprężarek klimatyzacji

Chrysler

Pulley Parts	724
Pulleys	724
Sundry Parts	724

Delphi

Middle Housing Part	725
Pulley Parts	725

Denso

Control Valves	726
Front housing Part	726
Middle Housing Part	726
Pulley Parts	728
Pulleys	727
Sundry Parts	729

	PAGE
COMPRESSOR SPARE PARTS	
Kompressor Ersatzteile - Compresseur Pièces - Piezas de repuesto del compresor - Compressore Ricambi - Czesci zamienne do sprzazek klimatyzacji	
Ford	
Front housing Part	730
Pulley Parts	730
Pulleys	730
Sundry Parts	731
Hitachi	
Front housing Part	732
Matsushita	
Front housing Part	733
Middle Housing Part	733
Pulley Parts	733
Miscellaneous	
Control Valves	742
Front housing Part	742
Middle Housing Part	742
Pulley Parts	742
Pulleys	742
Universal components	743
Mitsubishi	
Middle Housing Part	734
Pulley Parts	734
Pulleys	734
Sanden	
Adapters	735
Control Valves	735
Front housing Part	735
Manifold	735
Middle Housing Part	736
Pulley Parts	737
Pulleys	736
Sundry Parts	738
Universal components	738
Seiko Seiki	
Front housing Part	739
Pulley Parts	739

	PAGE
COMPRESSOR SPARE PARTS	
Kompressor Ersatzteile - Compresseur Pièces - Piezas de repuesto del compresor - Compressore Ricambi - Czesci zamienne do sprzazek klimatyzacji	
Valeo	
Control Valves	740
Zexel	
Control Valves	741
Front housing Part	741
Middle Housing Part	741
Pulley Parts	741
CONDENSERS	
Kondensator - Condensateur - Condensador - Condensatore - Skraplacz	529
DRYERS	
Trockner - Deshydrateur - Deshidratantes - Essiccatori - Osuszacze	599
EVAPORATORS	
Verdampfer - Évaporateur - Vaporizador - Vaporizzatore - Parownik	639
EXPANSION VALVES	
Expansionsventil - Soupape d'expansion - Válvula de expansion - Valvola di espansione - Zawór rozprężny	711
PRESSURE SWITCHES	
Druckschalter - Pressostat - Interruptor de presión - Interruttore pressione - Czujnik cisnienia klima- tyzacji	753

ABBREVIATIONS:

P = Pulley, DP = Double pulley, SP = Serpentine pulley, Chas. = Chassis, Eng. = Engine, w/ = with, w/o = without, () = Vehicle type, [] = Engine type, AT = Automatic transmission, RHD = Right hand drive, A13 = Cold climate, A25 = W/ start/stop, A34 = Manual and automatic Transmission, A38 = Manual air conditioning, A39 = Automatic air conditioning, A42 = Tropical climate, A48 = With dryer, A49 = 5 Star

UNIVERSAL PARTS

**Universal Teile - Pièces Universelles -
Piezas Universales - Componenti Universali -
Uniwersalnych części**

O-rings	762
Oil	758
Tools	761
Various	898

CROSS REFERENCE LIST

**Referenzliste - Tableau de correspondance -
Lista de cruces de referencias -
Codici di riferimento -
Lista zastępowanych oryginałów**

.....	781
-------	-----

INDEX

Index - Index - Índice - Indice - Indeks

.....	853
-------	-----



Application List - Compressors, Condensers, Dryers

Anwendungsliste - Kompressoren, Kondensator, Trockner

Affectations par véhicules - Compresseurs, Condensateur, Deshydrateur

Lista de aplicaniones - Compresores, Condensador, Deshidratantes

Lista applicazioni - Compressori, Condensatore, Essiccatori

Lista zastosowań - Sprężarki, Skraplacz, Osuszacze

Edition 2021/2023





Abarth									
PASSENGER CARS EU									
500 1.4	[312B3.000]	05.16-	240774	12					
	[312B4.000]	05.16-	240774	12	05.16-	261171			
500 1.4 16V Abarth	[312A3.000]	08.08-	240774	12	08.08-	261016			
500 1.4 Abarth	[312A3.000]	08.08-	240774	12	08.08-	261171			
					09.09-	261016			
500 / 595 1.4	[312B6.000]	06.16-	240774	12	06.16-	261171			
500C / 595C 1.4	[312B3.000]	05.16-	240774	12	05.16-	261171			
Grande Punto 1.4 Abarth	[199A8.000]	12.07-	240942	12	12.07-	260344	12.07-	260794	
PASSENGER CARS AO									
500 1.4	[312A1.000]				01.11-	261171			
Agco									
AGRICULTURE									
1054			241589	12					
1254			241589	12					
1844			241589	12					
6103			241589	12					
9103,9105			241589	12					
8103,8104,8144			241589	12					
Alfa Romeo									
PASSENGER CARS EU									
Alfa 145 1.4 i.e.	[AR33501]					07.94-	12.96	260335	
Alfa 145 1.4 i.e. 16V	[AR33503]	12.96- 01.01	240032	12		12.96- 01.01	260116		
	[AR38501]	12.96- 01.01	240032	12		12.96- 01.01	260116		
Alfa 145 1.6 i.e.	[AR33201]					10.94-	12.96	260335	
Alfa 145 1.6 i.e. 16V	[AR38201]	12.96- 01.01	240032	12		12.96- 01.01	260116		
	[AR67601]	12.96- 01.01	240032	12		12.96- 01.01	260116		
Alfa 145 1.7 i.e. 16V	[AR33401]					10.94-	12.96	260335	
Alfa 145 1.8 i.e. 16V	[AR32201]	03.98- 01.01	240032	12		03.98- 01.01	260116		
	[AR38401]	12.96- 12.98	240032	12		12.96- 12.98	260116		
	[AR67106]	12.96- 12.98	240032	12		12.96- 12.98	260116		
	[AR67199]	12.96- 12.98	240032	12		12.96- 12.98	260116		
Alfa 145 1.9 JTD	[AR32302]					02.99- 01.01	260335		
Alfa 145 1.9 TD	[AR33601]	10.94-	240032	12		10.94-	260116		
Alfa 145 2.0 16V	[AR32301]	03.98- 01.01	240032	12		03.98- 01.01	260116		
						03.98- 01.01	260335		
Alfa 145 2.0 Twin Spark i.e. 16V	[AR67204]	10.95- 01.01	240032	12		10.95- 01.01	260116		
Alfa 146 1.4 i.e. 16V	[AR33503]	12.96- 01.01	240032	12		12.96- 01.01	260116		
	[AR38501]	12.96- 01.01	240032	12		12.96- 01.01	260116		
Alfa 146 1.6 i.e. 16V	[AR38201]	12.96- 01.01	240032	12		12.96- 01.01	260116		
	[AR67601]	12.96- 01.01	240032	12		12.96- 01.01	260335		
Alfa 146 1.7 i.e. 16V	[AR33401]					12.94-	12.96	260335	
Alfa 146 1.8 i.e. 16V	[AR38401]	11.96- 01.01	240032	12		11.96- 01.01	260116		
	[AR67106]	11.96- 01.01	240032	12		11.96- 01.01	260335		
Alfa 146 1.8 Twin Spark i.e. 16V	[AR32201]	03.98- 01.01	240032	12		03.98- 01.01	260116		
Alfa 146 1.9 JTD	[AR32302]					02.99- 01.01	260335		
Alfa 146 1.9 TD	[AR33601]	08.95-	240032	12		08.95-	260116		
	[AR67501]	08.95-	240032	12		08.95-	260116		
Alfa 146 2.0 16V	[AR32301]	03.98- 01.01	240032	12		03.98- 01.01	260116		
						03.98- 01.01	260335		
Alfa 146 2.0 Twin Spark 16V	[AR67204]	10.95- 01.01	240032	12		10.95- 01.01	260116		
						10.95- 01.01	260335		
Alfa 147 1.6 Twin Spark 16V	[AR32104]	01.01-	240032	12	01.01-	260018	01.01-	260116	
	[AR37203]	01.01-	240032	12	01.01-	260018	01.01-	260116	
Alfa 147 1.9 JTD	[182B9.000]	06.03-	240032	12	06.03-	260340	06.03-	260116	
	[937A2.000]	04.01-	240032	12	04.01-	260340	04.01-	260116	
Alfa 147 1.9 JTD 16V	[192A5.000]	11.02-	240032	12	11.02-	260340	11.02-	260116	
	[192B1.000]	10.04-	240032	12	10.04-	260341	10.04-	260116	
					10.04- 03.10	261019	10.04- 03.10	260258	
	[937A4.000]	09.03- 09.04	240032	12	09.03- 09.04	260341	09.03- 09.04	260116	
		09.03- 09.04	240773	12	09.03- 09.04	261019	09.03- 09.04	260139	
Alfa 147 1.9 JTD M	[937A6.000]	06.08- 03.10	240773	12	06.08- 03.10	261019	06.08- 03.10	260258	
Alfa 147 1.9 JTD M 16V	[937A5.000]	07.05-	240032	12	07.05-	260341	07.05-	260116	
					07.05- 03.10	261019	07.05- 03.10	260258	
	[939A7.000]	10.04-	240773	12	10.04-	261019	10.04-	260258	
Alfa 147 1.9 JTD M 8V	[937A3.000]	07.05-	240032	12	07.05-	260341	07.05-	260116	
					07.05- 03.10	261019	07.05- 03.10	260258	
Alfa 147 2.0 Twin Spark 16V	[AR32310]	01.01-	240032	12	01.01-	260018	A34 01.01-	260116	
Alfa 147 3.2 GTA	[932A.000]	02.03-	240067	12	02.03-	261019	02.03-	260139	
Alfa 155 1.7 Twin Spark	[AR67103]						04.93- 04.96	260335	
Alfa 155 1.9 TD	[AR67501]						04.93- 12.97	260335	
Alfa 155 2.5 V6	[AR67301]	02.92- 09.96	240068	12		02.92- 09.96	260335		
	[AR67303]	10.92- 10.97	240068	12		10.92- 10.97	260335		
Alfa 156 1.6 16V T-Spark Sportwagon	[AR 32102]	09.97- 09.05	240032	12	09.97- 09.05	260340	09.97- 09.05	260116	
Alfa 156 1.6 Twin Spark 16V	[AR32102]	09.97-	240032	12	09.97-	260340	09.97-	260116	
					09.97- 09.05	260341			
	[AR32103]	09.97-	240032	12	09.97-	260340	09.97-	260116	
					09.97- 09.05	260341			
	[AR32104]	09.97-	240032	12	09.97-	260340	09.97-	260116	
					09.97- 09.05	260341	09.97- 09.05	260139	
	[AR67601]	09.97-	240032	12	09.97-	260340	09.97-	260116	
					09.97- 09.05	260341			
Alfa 156 1.8 Twin Spark 16V	[AR32201]	09.97- 10.00	240032	12	09.97- 10.00	260340	09.97- 10.00	260116	
					09.97- 10.00	260341	09.97- 10.00	260139	
	[AR32205]	10.00-	240032	12	10.00-	260340	10.00-	260116	
Alfa 156 1.9 JTD	[937A2.000]	05.01-	240032	12	05.01-	260340	05.01-	260116	
	[AR32302]	09.97- 10.00	240032	12	09.97- 10.00	260340	09.97- 10.00	260116	
					09.97- 10.00	260341			
	[AR37101]	10.00- 05.01	240032	12	10.00- 05.01	260340	10.00- 05.01	260116	
Alfa 156 1.9 JTD 16V	[192A5.000]	11.02-	240032	12	11.02-	260340	11.02-	260116	
Alfa 156 1.9 JTD 16V Q4	[937A5.000]	07.04- 05.06	240032	12	07.04- 05.06	260340	07.04- 05.06	260116	
Alfa 156 2.0 JTS	[937A1.000]	03.02-	240032	12	03.02-	260340	03.02-	260116	



(Vehicle type)
[Engine type]



Alfa 156 2.0 Twin Spark 16V	[AR32301]	09.97- 10.00	240032	12	09.97- 10.00	260340	09.97- 10.00	260116	
		09.97- 10.00	240067	12	RHD 09.97- 10.00	260341	09.97- 10.00	260139	
					05.00- 10.00	260341			
	[AR32310]	10.00-	240032	12	10.00-	260340	10.00-	260116	
Alfa 156 2.4 JTD	[839A6.000]	10.00-	240681	12	10.00-	260340	10.00-	260116	
					10.00- 05.06	260341			
					[841G.000]	10.03- 05.06	260341		
	[AR32501]				09.97- 10.00	260341			
					05.00- 10.00	260340	05.00- 10.00	260116	
Alfa 156 2.5 V6 24V	[AR32401]	09.97- 10.00	240067	12	09.97- 10.00	260340	09.97- 10.00	260116	
					09.97- 10.00	260341	09.97- 10.00	260139	
	[AR32405]	10.00-	240067	12	10.00-	260340	10.00-	260116	
Alfa 156 3.2 GTA	[932A.000]	03.02-	240067	12	03.02-	260340	03.02-	260116	
Alfa 159 1.7 TBI	[939B1.000]				05.09-	260899	05.09-	260289	
Alfa 159 1.8 MPI	[939A4.000]	03.07-	240806	12	03.07-	260339	03.07-	260289	
		03.07-	241983	12	03.07-	260899			
Alfa 159 1.9 JTDM 16V	[937A8.000]	09.05-	240983	12	09.05-	260339	09.05-	260289	
		[939A2.000]	09.05-	240983	12	09.05-	260339	09.05-	260289
			09.05-	241241	12				
	[939A8.000]	09.05-	240983	12	09.05-	260339	09.05-	260289	
Alfa 159 1.9 JTDM 8V	[937A7.000]	09.05-	240983	12	09.05-	260339	09.05-	260289	
		[939A1.000]	09.05-	240983	12	09.05-	260339	09.05-	260289
		[939A7.000]	09.05-	240983	12	09.05-	260339	09.05-	260289
Alfa 159 2.0 JTDM	[844A2.000]	05.09-	240983	12	05.09-	260339	05.09-	260289	
		[939B3.000]	05.09-	240983	12	05.09-	260339	05.09-	260289
					[939B4.000]	06.10-	240983	12	06.10-
					06.10-	260899	A48		
					06.10-	260899			
Alfa 159 2.4 JTDM	[939A9.000]	05.07-	241241	12	05.07-	260899	05.07-	260289	
Alfa 159 2.4 JTDM Q4	[939A9.000]	05.07-	241241	12	05.07-	260339	05.07-	260289	
					05.07-	260899			
Alfa 159 3.2 JTS	[939A.000]				02.08-	260899	02.08-	260289	
Alfa 164 2.0 Turbo	[AR06476]						10.87- 09.98	261540	
							02.88- 10.92	261540	
Alfa 164 2.0 Turbo V6	[AR64101]						03.91- 09.92	261540	
							09.92- 09.98	261540	
Alfa 164 2.0 Twin Spark	[AR06416]						06.87- 09.92	261540	
							06.87- 12.90	261540	
	[AR06420]								
	[AR64103]						09.92- 09.98	261540	
Alfa 164 2.5 TD	[VM08B]						09.92- 09.98	261540	
							09.92- 09.98	261540	
							06.87- 09.92	261540	
	[VM32B]						09.92- 09.98	261540	
	[VM84A]						06.87- 09.92	261540	
Alfa 164 2.5 V6	[AR66201]	09.92- 09.98	240067	12			09.92- 09.98	261540	
Alfa 164 3.0	[AR64304]						04.93- 02.95	261540	
							04.93- 02.95	261540	
	[AR64308]						09.92- 09.98	261540	
Alfa 164 3.0 24V	[AR64306]						09.92- 09.98	261540	
Alfa 164 3.0 24V QV	[AR64304]						09.92- 09.98	261540	
							02.94- 09.98	261540	
	[AR64307]						11.92- 10.97	261540	
Alfa 164 3.0 4x4	[AR64304]						11.92- 10.97	261540	
	[AR64307]						09.90- 09.92	261540	
Alfa 164 3.0 i.e. QV	[AR06430]						09.90- 09.92	261540	
							09.90- 09.92	261540	
	[AR64301]						06.87- 09.92	261540	
Alfa 164 3.0 V6	[AR06410]						06.87- 09.92	261540	
							06.87- 09.92	261540	
							09.92- 09.98	261540	
							09.92- 09.98	261540	
	[AR64399]						09.92- 09.98	261540	
	[AR66303]						09.92- 09.98	261540	
Alfa 166 2.0 Twin Spark	[AR34103]	09.98- 10.00	240032	12	09.98- 10.00	261135	09.98- 10.00	260116	
		10.00-	240032	12	10.00-	261135	10.00-	260116	
Alfa 166 2.0 V6	[AR34102]	09.98- 10.00	240067	12	09.98- 10.00	261199	09.98- 10.00	260116	
Alfa 166 2.4 JTD	[839A6.000]	10.00-	240067	12	10.00-	261199	10.00-	260116	
		10.00-	240681	12					
		[841M.000]	10.03-	240681	12			10.03- 06.07	260139
								07.05-	260116
		[841N.000]	10.03- 06.07	240681	12			10.03- 06.07	260139
		[936B.000]	07.05-	240681	12			07.05-	260116
	[AR34202]	09.98- 10.00	240067	12	09.98- 10.00	261199	09.98- 10.00	260116	
		09.98- 10.00	240681	12					
Alfa 166 2.5 V6 24V	[AR34201]	09.98- 10.00	240067	12	09.98- 10.00	261199	09.98- 10.00	260116	
		10.00-	240032	12	10.00-	261135	10.00-	260116	
Alfa 166 3.0 V6 24V	[AR34301]	09.98- 10.00	240067	12	09.98- 10.00	261199	09.98- 10.00	260116	
		09.98- 10.00	240067	12	09.98- 10.00	261199	09.98- 10.00	260116	
		10.00-	240032	12	10.00-	261135	10.00-	260116	
	[AR36101]	10.03-	240067	12	10.03-	261199	10.03-	260116	
Alfa 166 3.2 V6 24V	[936A.000]	10.03-	240067	12	10.03-	261199	10.03-	260116	
Brera 1.7 TBI	[939B1.000]				05.09-	260899	A48		
Brera 2.0 JTDM	[844A2.000]	03.08-	240983	12	03.08-	260339	03.08-	260289	
		[939B3.000]	05.09-	240983	12	05.09-	260339	05.09-	260289
					05.09-	260899	A48		
Brera 2.4 JTDM 20V	[939A3.000]	01.06-	241241	12	01.06-	260899	A48	01.06-	260289
		[939A9.000]	05.07-	241241	12	05.07-	260339	05.07-	260289
					05.07-	260899	A48		
Brera 3.2 JTS	[939A.000]				03.08-	260899	A48	03.08-	260289
Brera 3.2 JTS Q4	[939A.000]				01.06-	260899	A48	01.06-	260289
Giulietta 1.4 TB	[198A4.000]	04.10-	241413		04.10-	260363			
		04.10-	241683	12					
		[940A2.000]	04.10-	241413		04.10-	260363		
			04.10-	241683	12				
	[940B7.000]	04.10-	241413		04.10-	260363			
		04.10-	241683	12					
Giulietta 1.6 JTDM	[940A3.000]	04.10-	241275	12	04.10-	260344			
		04.10-	241654	12	04.10-	260363			
Giulietta 2.0 JTDM	[940A4.000]	04.10-	241275	12	04.10-	260344			
		04.10-	241654	12					
Giulia 2.0	[55273835]				08.16-	261663			
Giulia 2.1 Diesel					08.18-	261663			

A/C COMPONENTS - COMPRESSORS, CONDENSERS, DRYERS

O.E.M. names and numbers are used for reference purposes only.



ALFA ROMEO *Continued*

Giulia 2.1 Diesel Q4	[55268818]				11.16-	261663		
					08.18-	261663		
Giulia 2.2 Diesel	[55268818]				04.17-	261663		
Giulia 2.2 JTD	[55266388]				10.15-	261663		
	[55268532]				10.15-	261663		
Giulia 2.2 JTD Diesel	[55266388]				10.15-	261663		
	[55268532]				10.15-	261663		
Giulia 2.9	[670050436]				10.15-	261663		
Giulietta 1.4 BiFuel	[198A4.000]	12.11-	241413		12.11-	260363		
		12.11-	241683	12				
Giulietta 1.4 TB	[940A2.000]	09.14-	241413		09.14-	260363		
		09.14-	241683	12				
	[940A6.000]	04.10-	241413		04.10-	260344		
		04.10-	241683	12				
	[940B1.000]	04.11-	241413		04.11-	260363		
		04.11-	241683	12				
	[940B8.000]	04.11-	241413		04.11-	260363		
		04.11-	241683	12				
	[955A8.000]	04.10-	241413		04.10-	260344		
		04.10-	241683	12				
Giulietta 1.6 JTDM	[940C1.000]	02.15-	241654					
	[940C5.000]	02.15-	241275	12	02.15-	260344		
		09.15-	241654					
Giulietta 2.0 JTDM	[940A5.000]	04.10-	241275	12	04.10-	260344		
		04.10-	241654		04.10-	260363		
	[940A7.000]	04.10-	241275	12	04.10-	260344		
		04.10-	241654		04.10-	260363		
	[940A8.000]	04.10-	241275	12	04.10-	260344		
		04.10-	241654		04.10-	260363		
	[940B4.000]	11.13-	241275	12	11.13-	260344		
		11.13-	241654					
	[940B5.000]	08.13-	241275	12	08.13-	260344		
		08.13-	241654					
	[940B6.000]	04.10-	241275	12	04.10-	260344		
		04.10-	241654					
GT 1.8 TS	[AR32205]	11.03-	240032	12	11.03-	261019	11.03-	260116
GT 1.9 JTD	[937A5.000]	11.03-	240032	12	11.03-	261019	11.03-	260116
							11.03-	260258
	[937A6.000]	05.08-	240773	12			05.08-	260258
GT 2.0 JTS	[932A2.000]	11.03-	240067	12			11.03-	260258
		12.06-	240032	12			12.06-	260116
	[937A1.000]	11.03-	240032	12	11.03-	261019	11.03-	260116
GTA 3.2	[936A.000]	11.03-	240067	12	11.03-	260340		
GTV 1.8 16V	[AR32201]	05.98-	240032	12			05.98-	260116
GTV 2.0 16V	[AR32301]	05.98- 08.00	240032	12			05.98- 08.00	260116
GTV 2.0 JTS	[937A1.000]	04.03-	240032	12			04.03-	260116
GTV 2.0 Turbo V6	[AR16202]	06.95-	240068	12			06.95-	260116
GTV 3.0 V6	[AR16105]	10.00-	240067	12			10.00-	260116
GTV 3.0 V6 24V	[AR16102]	10.96- 10.00	240067	12			10.96- 10.00	260116
GTV 3.2 V6 24V	[936A6.000]	04.03-	240067	12			04.03-	260116
Mito 1.2 JTDM	[199B4.000]	01.11-	240942	12	01.11-	260344		
		01.11-	240982	12				
		01.11-	241605					
		01.11-	241632					
	[199B8.000]	12.13-	240942	12	12.13-	260344		
		12.13-	240982	12				
		12.13-	241605					
		12.13-	241632					
Mito 1.3 JTDM	[199A3.000]	08.08- 08.10	241605		09.08-	260344		
		09.08-	240942	12				
		09.08-	240982	12				
		09.08-	241632					
	[199B1.000]	10.09-	240942	12	10.09-	260344		
		10.09-	240982	12				
		10.09-	241632					
		09.09- 12.18	241605					
Mito 1.4 BiFuel	[198A4.000]	07.11-	240942	12	07.11-	260344		
		07.11-	241211	12	07.11-	261386		
Mito 1.4	[199A6.000]	09.08-	240946	12	09.08-	260344		
	[199A8.000]	09.08-	240942	12	09.08-	260344		
		09.08-	241211	12	09.08-	261027		
	[350A1.000]	03.11-	240946	12	03.11-	260344		
	[955A1.000]	09.08-	240946	12	09.08-	260344		
	[955A6.000]	08.10-	240946	12	08.10-	260344		
		08.10-	241630	12				
	[955A9.000]	05.11-	240946	12	05.11-	260344		
Mito 1.4 BiFuel	[198A4.000]	04.16-	240942	12	04.16-	260344		
		04.16-	241211	12	04.16-	261386		
Mito 1.4 TB	[199A8.000]	09.08-	240942	12	09.08-	260344		
		09.08-	241211	12	09.08-	261027		
Mito 1.4 TB	[940A2.000]	10.09-	240942	12	10.09-	260344		
		10.09-	241211	12	10.09-	261386		
	[955A2.000]	10.09-	241211	12	10.09-	261027		
	[955A7.000]	10.09-	241211	12	10.09-	261386		
	[955A8.000]	10.09-	240942	12	10.09-	260344		
		10.09-	241211	12	10.09-	261386		
	[955B1.000]	12.13-	240942	12	12.13-	260344		
Mito 1.4 Turbo	[198A1.000]	09.08-	241211	12	09.08-	261386		
Mito 1.6 JTDM	[198A2.000]	09.08-	241592		09.08-	261386		
	[955A3.000]	09.08-	241592		09.08-	261386		
	[955A4.000]	09.08-	241592		09.08-	261386		
Spider 1.8 16V	[AR32201]	05.98-	240032	12	05.98-	260899	A48	05.98-
Spider 2.0 JTDM	[844A2.000]	04.09-	240983	12	04.09-	260899	A48	04.09-
	[939B3.000]	05.09-	240983	12	05.09-	260899	A48	05.09-
Spider 2.0 16V	[AR32301]	05.98- 08.00	240032	12	05.98- 08.00	260339		05.98- 08.00
Spider 2.0 JTS	[937A1.000]	04.03-	240032	12	04.03-	260899	A48	04.03-



(Vehicle type)
[Engine type]



Spider 2.0 Turbo V6	[AR16202]	05.98-	240068	12	05.98-	260899	A48	05.98-	260116
Spider 2.4 JTDM	[939A3.000]	04.07-	241241	12				04.07-	260289
Spider 3.0 V6	[AR16101]	06.95-	240032	12	06.95-	260339		06.95-	260116
	[AR16105]	10.00-	240032	12	10.00-	260339	A48	10.00-	260116
Spider 3.2 JTS	[939A.000]							03.08-	260289
Spider 3.2 V6 24V	[936A6.000]	04.03-	240067	12	04.03-	260899	A48	04.03-	260116
Stelvio 2.0	[55273835]				12.16-	261663			
Stelvio 2.1 Diesel					08.18-	261663			
Stelvio 2.9	[670050436]				11.17-	261663			
PASSENGER CARS US									
Alfa 156 1.9 Diesel	[192B1.000]	11.02- 11.04	240032	12	11.02- 11.04	260340		11.02- 11.04	260139
Alfa 156 1.9 JTD	[937A4.000]	11.03- 05.06	240773	12	11.03- 05.06	260340			
	[937A5.000]	09.04- 09.05	240773	12	09.04- 09.05	260340			
PASSENGER CARS AO									
Alfa 147 2.0	[937A1.000]	07.02- 05.05	240032	12	07.02- 05.05	260018			
Alfa 156 1.9 JTD	[937A5.000]	03.05- 05.06	240773	12	03.05- 05.06	260340			
Alfa 156 2.0	[932A2.000]	03.02- 05.06	240032	12	03.02- 05.06	260340		03.02- 05.06	260116
Alfa 156 2.0 Twin Spark	[AR32303]	11.97- 04.00	240032	12	11.97- 04.00	260340		11.97- 04.00	260139
Alfa 156 2.4 Diesel	[841M.000]	06.03- 05.06	240681	12	06.03- 05.06	260340		06.03- 05.06	260139
Alfa 164 2.0 Twin Spark	[AR06420]							07.90- 10.92	261540
Alpina									
PASSENGER CARS EU									
B7 4.4 Biturbo	[N63M10A]				09.09-	261224			
Audi									
PASSENGER CARS EU									
80 1.9 TD	[AAZ]	09.91- 12.94	240869	12					
80 1.9 TDi	[1Z]	09.91- 01.96	240869	12					
80 2.0 Quattro	[ABK]	09.91- 12.94	240267	12				09.91- 12.94	260792
80 2.6	[ABC]	07.92- 01.96	240267	12				07.92- 01.96	260172
								07.92- 12.94	260792
80 2.6 Quattro	[ABC]	06.92- 07.95	240267	12				06.92- 12.94	260792
80 2.8	[AAH]	09.91- 01.96	240267	12				09.91- 12.94	260792
80 2.8 Quattro	[AAH]	09.91- 07.95	240267	12				09.91- 12.94	260172
90 1.8 Super	[21]	10.66- 11.71	240738	12					
	[8921]	10.66- 11.71	241469	12	A49				
		10.66- 11.71	240738	12					
		10.66- 11.71	241469	12	A49				
100 2.0 16V	[ACE]	01.92- 06.94	240267	12				01.92- 06.94	260792
100 2.0 E 16V Quattro	[ACE]	07.92- 06.94	240267	12				07.92- 06.94	260792
100 2.3	[AAR]	12.90- 06.94	240267	12				12.90- 06.94	260792
		12.90- 06.94	240376	12					
100 2.3 Quattro	[AAR]	12.90- 06.94	240267	12				12.90- 06.94	260792
		12.90- 06.94	240376	12					
100 2.4 Diesel	[AAS]	05.91- 06.94	240267	12				05.91- 06.94	260792
		05.91- 06.94	240376	12					
100 2.5 TDi	[ABP]	06.91- 06.94	240267	12				06.91- 06.94	260792
		06.91- 06.94	240376	12					
	[AAT]	06.91- 06.94	240267	12				06.91- 06.94	260792
		06.91- 06.94	240376	12					
100 2.6	[ABC]	03.92- 06.94	240267	12				03.92- 06.94	260792
	[ACZ]	07.93- 06.94	240267	12				07.93- 06.94	260792
100 2.6 Quattro	[ABC]	04.92- 06.94	240267	12				04.92- 06.94	260792
100 2.8 E	[AAH]	12.90- 06.94	240267	12				12.90- 06.94	260792
100 2.8 E Quattro	[AAH]	12.90- 06.94	240267	12				12.90- 06.94	260792
A1 1.0 TFSI	[CHZB]	03.15-	241198	12	03.15-	260739			
		03.15-	241629	12					
	[CHZE]	01.16-	241198	12	01.16-	260739		01.16-	260804
		01.16-	241629	12					
A1 1.0 TFSI Sportback	[CHZB]	03.15-	241198	12					
		03.15-	241629	12					
	[CHZE]	01.16-	241198	12	01.16-	260739		01.16-	260804
A1 1.2 TFSi	[CBZA]	05.10-	241204	12					
A1 1.4 TDi	[CUSB]	11.14-	241204	12					
		11.14-	241629	12					
A1 1.4 TDi Sportback	[CUSB]	11.14-	241204	12					
		11.14-	241629	12					
A1 1.4 TFSi	[CAVG]	01.11-	240975	12	01.11-	260739		01.11-	260804
		01.11-	241529	12	A49				
	[CAXA]	05.10-	240975	12	05.10-	260739		05.10-	260804
		05.10-	241529	12	A49				
	[CNVA]	05.10-	240975	12	05.10-	260739		05.10-	260804
		05.10-	241529	12	A49				
	[CTHG]	01.11-	240975	12	01.11-	260739		01.11-	260804
		01.11-	241529	12	A49				
	[CTJA]	01.11-	240975	12	01.11-	260739		01.11-	260804
		01.11-	241529	12	A49				
	[CZCA]	11.14-	241198	12	11.14-	260739		11.14-	260804
		11.14-	241629	12					
	[CZDB]	11.14-	241198	12	11.14-	260739		11.14-	260804
		11.14-	241629	12					
	[CZEA]	11.14-	241198	12	11.14-	260739		11.14-	260804
		11.14-	241629	12					
A1 1.4 TFSi Sportback	[CAVG]	11.11-	240975	12	11.11-	260739		11.11-	260804
		11.11-	241529	12	A49				
	[CAXA]	11.11-	240975	12	11.11-	260739		11.11-	260804
		11.11-	241529	12	A49				
	[CNVA]	11.11-	240975	12	11.11-	260739		11.11-	260804
		11.11-	241529	12	A49				
	[CTHG]	11.11-	240975	12	11.11-	260739		11.11-	260804
		11.11-	241529	12	A49				
	[CTJA]	11.11-	240975	12	11.11-	260739		11.11-	260804
		11.11-	241529	12	A49				
	[CZCA]	11.14-	241198	12	11.14-	260739		11.14-	260804
		11.14-	241629	12					



(Vehicle type)
[Engine type]



Application list

AUDI Continued

	[CZDB]	11.14- 11.14-	241198 241629	12 12		11.14- 260739		11.14- 260804
	[CZEA]	11.14- 11.14-	241198 241629	12 12		11.14- 260739		11.14- 260804
A1 1.6 TDi	[CAYB]	03.11-	241204	12				
	[CAYC]	05.10-	241204	12				
	[CXMA]	11.14- 11.14-	241204 241629	12 12				
A1 1.6 TDi Sportback	[CAYB]	11.11-	241204	12				
	[CAYC]	11.11-	241204	12				
	[CXMA]	11.14- 11.14-	241209 241629	12 12				
A1 1.8 TFSi	[DAJB]	02.15- 02.15-	241198 241629	12 12				
A1 1.8 TFSi Sportback	[DAJB]	02.15- 02.15-	241198 241629	12 12				
A1 2.0 TDi	[CFHD]	09.11- 09.11-	241204 241204	12 12				
A1 2.0 Quattro	[CWZA]	03.14- 03.14-	241198 241629	12 12		03.14- 260739		03.14- 260804
A1 2.0 Quattro Sportback	[CWZA]	03.14- 03.14-	241198 241629	12 12		03.14- 260739		03.14- 260804
A1 2.0 TFSi Quattro	[CDLH]	03.12- 03.12-	240975 241529	12 12	A49	03.12- 260739		03.12- 260804
A2 1.2 TDi	[ANY]	09.99- 08.05 03.01- 08.05	241469 240738	12 12	A49	03.01- 08.05 260510		03.01- 08.05 260297
A2 1.4 TDi	[AMF]	02.00- 08.05 02.00- 08.05	240738 241469	12 12	A49	02.00- 08.05 260510		02.00- 08.05 260297
	[ATL]	11.03- 08.05 11.03- 08.05	240738 241469	12 12	A49	11.03- 08.05 260510		11.03- 08.05 260297
	[BHC]	05.03- 08.05 05.03- 08.05	240738 241469	12 12	A49	05.03- 08.05 260510		05.03- 08.05 260297
A2 1.4	[AUA]	02.00- 08.05 02.00- 08.05	240738 241469	12 12	A49	02.00- 08.05 260510		02.00- 08.05 260297
	[BBY]	02.00- 08.05 02.00- 08.05	240738 241469	12 12	A49	02.00- 08.05 260510		02.00- 08.05 260297
A2 1.6 FSi	[BAD]	05.02- 08.05 Chas. 6I-5-005 000 05.02- 08.05	241469 240738	12 12	A49	05.02- 08.05 260510		05.02- 08.05 260297
A3 1.0 TFSi	[CHZD]	07.16- 07.16-	241198 241629	12 12		07.16- 261049 261238		07.16- 260128
A3 1.0 TFSi Sportback	[CHZD]	07.16- 07.16-	241198 241629	12 12				07.16- 260128
A3 1.2 TFSi	[CJZA]	02.13-	241198	12		02.13- 261049		02.13- 261140
	[CYVB]	05.14-	241198	12		05.14- 261049		05.14- 261140
A3 1.2 TFSi Sportback	[CYVB]	05.14-	241198	12		05.14- 261049		05.14- 261140
A3 1.2 TFSi Sportsback	[CJZA]	05.13-	241198	12		05.13- 261049		05.13- 261140
A3 1.2 TSi	[CBZB]	04.10- 08.12 03.10- 05.13 04.10- 08.12 03.10- 05.13	240975 241204 241529 241872	12 12 12 12	A49	04.10- 08.12 260045		04.10- 08.12 261140 03.10- 05.13 260128
A3 1.2 TSi Sportback	[CBZB]	04.10- 04.10- 03.13 04.10- 03.13 04.10- 03.13	240975 241204 241529 241872	12 12 12 12	A49	04.10- 260493		04.10- 261140 04.10- 03.13 260128
A3 1.4 TFSi	[CAXC]	09.07- 05.13- 09.07- 03.13 05.13-	240975 241204 241529 241872	12 12 12 12	A49	09.07- 260045		09.07- 261495 09.07- 260128
	[CMBA]	04.12-	241198	12		04.12- 261049		04.12- 261140
	[CMSA]	04.10- 04.10- 04.10- 04.10-	240975 241204 241529 241872	12 12 12 12	A49	04.10- 260493		04.10- 261140 04.10- 260128
	[CPTA]	10.12-	241198	12		10.12- 261049		10.12- 261140
	[CXSA]	04.12-	241198	12		04.12- 261049		04.12- 261140
	[CXSB]	09.13-	241198	12		09.13- 261049		05.14- 260920 09.13- 261140
	[CZCA]	05.14-	241198	12		05.14- 261049		05.14- 261140
	[CZCC]	02.16- 02.16-	241198 241629	12 12		02.16- 261049		02.16- 260128
	[CZEA]	05.14-	241198	12		05.14- 261049		05.14- 261140
A3 1.4 TFSi Sportback	[CMBA]	09.12-	241198	12		09.12- 261049		09.12- 261140
	[CXSA]	09.12-	241198	12		09.12- 261049		09.12- 261140
	[CZCA]	05.14-	241198	12		05.14- 261049		05.14- 261140
	[CZEA]	05.14-	241198	12		05.14- 261049		05.14- 261140
A3 1.4 TFSi Sportsback	[CPTA]	03.13-	241198	12		03.13- 261049		03.13- 261140
A3 1.4 TFSi G-Tron Sportback	[CPWA]	11.13-	241198	12		11.13- 261049		11.13- 261140
A3 1.5 TFSi	[DADA]	05.17- 05.17- 05.17-	241198 241629 241872	12 12 12				05.17- 260128
A3 1.6 E-Power	[CCSA]	01.11- 08.12	241204	12				01.11- 08.12 260148
	[CMXA]	01.11- 08.12 01.11- 08.12 01.11- 08.12 01.11- 08.12	240975 241204 241529 241872	12 12 12 12	A49	01.11- 08.12 260493		01.11- 08.12 261140 01.11- 08.12 260128
A3 1.6 Sportback E-Power	[CCSA]	01.11- 03.13	241204	12				01.11- 03.13 260148
	[CMXA]	01.11- 01.11- 03.13 01.11- 03.13 01.11- 03.13	240975 241204 241529 241872	12 12 12 12	A49	01.11- 260493		01.11- 261140 01.11- 03.13 260128
A3 1.6 TDi	[CAYB]	05.09- 05.09- 03.13 05.09- 03.13 05.09- 03.13	240975 241204 241529 241872	12 12 12 12	A49	05.09- 260045		05.09- 261495 05.09- 03.13 260128



(Vehicle type)
[Engine type]



	[CAYC]	05.09- 05.09- 05.13 05.09- 05.13 05.09- 05.13	240975 241204 241529 241872	12 12 12 12	A49	05.09- 260045	05.09- 08.12 05.09- 05.13 05.09-	261495 260128 261140	
	[CLHA]	10.12-	241198	12		10.12-	261049	10.12-	261140
	[CRKB]	09.13-	241198	12		09.13-	261049	09.13-	261140
	[DDYA]	02.17- 02.17- 02.17- 04.17-	241198 241629 241872 241629	12 12 12 12				02.17-	260128
A3 1.6 TDi Quattro	[CXXB]	05.15-	241198	12		05.15-	261049	05.15-	260966
A3 1.6 TDi Quattro Sportback	[CXXB]	05.15-	241198	12		05.15-	261049	05.15-	260128
A3 1.6 TDi Sportback	[CRKB]	09.13-	241198	12		09.13-	261049	09.13-	261140
A3 1.6 TDi Sportsback	[CLHA]	10.12-	241198	12		10.12-	261049	10.12-	261140
A3 1.6	[AEH]	12.96- 09.96- 08.00 09.96- 05.03 09.96- 05.03	240031 240011 241466 241511	12 12 12 12	A49	09.96- 260045	09.96- 09.96- 05.03	261495 260148	
	[AKL]	12.96- 09.96- 08.00 09.96- 05.03 09.96- 05.03	240031 240011 241466 241511	12 12 12 12	A49	09.96- 260045	09.96- 09.96- 05.03	261495 260148	
	[APF]	12.96- 09.96- 08.00 09.96- 05.03 09.96- 05.03	240031 240011 241466 241511	12 12 12 12	A49	09.96- 260045	09.96- 09.96- 05.03	261495 260148	
	[AVU]	08.00- 08.00- 02.01 08.00- 05.03 08.00- 05.03	240011 240031 241466 241511	12 12 12 12	A49	08.00- 260045	08.00-	261495	
	[BFO]	08.00- 08.00- 02.01 08.00- 05.03 08.00- 05.03	240011 240031 241466 241511	12 12 12 12	A49	08.00- 260045	08.00-	261495	
	[BGU]	05.03- 08.12 05.03- 08.12 05.03- 08.12 05.03- 08.12	240975 241204 241529 241872	12 12 12 12	A49	05.03- 08.12 260045	05.03- 08.12 05.03- 08.12	261495 260128	
	[BSE]	06.05- 06.05- 08.12 06.05- 08.12 06.05- 08.12	240975 241204 241529 241872	12 12 12 12	A49	06.05- 260045	06.05- 06.05- 08.12	261495 260128	
	[BSF]	06.05- 08.12 06.05- 08.12 06.05- 08.12 06.05- 08.12	240975 241204 241529 241872	12 12 12 12	A49	06.05- 08.12 260045	06.05- 08.12 06.05- 08.12	261495 260128	
A3 1.6 FSi	[BAG]	08.03- 09.07 08.03- 09.07	241204 241872	12 12			08.03- 09.07	260128	
	[BLF]	01.05- 09.07 01.05- 09.07	241204 241872	12 12			01.05- 09.07	260128	
	[BLP]	08.03- 12.04 08.03- 12.04	241204 241872	12 12			08.03- 12.04	260128	
A3 1.6 FSi Sportback	[BLF]	01.05- 09.07 01.05- 09.07	241204 241872	12 12			01.05- 09.07	260128	
	[BLP]	09.04- 09.07 09.04- 09.07	241204 241872	12 12			09.04- 09.07	260128	
A3 1.6 Sportback	[BGU]	09.04- 09.04- 03.13 09.04- 03.13 09.04- 03.13	240975 241204 241529 241872	12 12 12 12	A49	09.04- 260045	09.04- 09.04- 03.13	261495 260128	
	[BSE]	06.05- 06.05- 03.13 06.05- 03.13 06.05- 03.13	240975 241204 241529 241872	12 12 12 12	A49	06.05- 260045	A48 06.05- 06.05- 03.13	261495 260128	
	[BSF]	06.05- 06.05- 03.13 06.05- 03.13 06.05- 03.13	240975 241204 241529 241872	12 12 12 12	A49	06.05- 260045	A48 06.05- 06.05- 03.13	261495 260128	
A3 1.8	[AGN]	09.96- 09.96- 09.96- 05.03 09.96- 05.03	240011 240031 241466 241511	12 12 12 12	A49	09.96- 260045	09.96- 09.96- 05.03	261495 260148	
	[APG]	09.96- 09.96- 08.98- 04.03 08.98- 04.03	240011 240031 241466 241511	12 12 12 12	A49	09.96- 260045	09.96- 08.98- 04.03	261495 260148	
A3 1.8 TFSi	[BYT]	11.06- 08.12 11.06- 08.12	240975 241529	12 12	A49	11.06- 08.12 260045	11.06- 08.12	261495	
	[BZB]	06.07- 01.09 06.07- 01.09 04.08- 01.09 04.08- 01.09	240975 241529 241204 241872	12 12 12 12	A49	06.07- 01.09 260045	06.07- 01.09 04.08- 01.09	261495 260128	
	[CDAA]	07.08- 07.08- 01.09- 05.13 01.09- 05.13	240975 241529 241204 241872	12 12 12 12	A49	07.08- 260045 260493	A48 07.08- 01.09- 05.13	261495 261140 260128	
	[CJSA]	04.12-	241198	12		04.12- 05.13-	260493 261049	04.12-	261140
	[CJSB]	05.13-	241198	12		05.13-	261049	05.13-	261140
	[CNSB]	05.14-	241198	12		11.13-	261049	11.13-	261140
A3 1.8 TFSi Quattro	[CDAA]	07.08- 07.08- 03.13	240975 241529	12 12	A49	07.08- 260045	07.08- 07.08-	261495 261140	
	[CJSB]	08.12-	241198	12		08.12-	260493	08.12-	261140
A3 1.8 TFSi Quattro Sportback	[CJSB]	05.13-	241198	12		05.13-	261049	05.13-	261140



AUDI Continued

A3 1.8 TFSI Sportback	[BYT]	11.06- 06.07	240975	12	11.06- 06.07	260045		11.06- 06.07	261495	
		11.06- 06.07	241204	12				11.06- 06.07	260128	
		11.06- 06.07	241529	12	A49					
		11.06- 06.07	241872	12						
	[BZB]	06.07- 06.08	240975	12	06.07- 06.08	260045		06.07- 06.08	261495	
		06.07- 06.08	241204	12				06.07- 06.08	260128	
		06.07- 06.08	241529	12	A49					
		06.07- 06.08	241872	12						
	[CDA A]	07.08-	240975	12	07.08-	260045		07.08-	261495	
		07.08- 03.13	241204	12				07.08- 03.13	260128	
		07.08- 03.13	241529	12	A49					
		07.08- 03.13	241872	12						
	[CJSA]	03.13-	241198	12	03.13-	260493		03.13-	261140	
	[CJSB]	03.13-	241198	12	03.13-	261049		03.13-	261140	
	A3 1.8 Turbo	[AJQ]	12.98-	240011	12	12.98-	260045		08.98-	261495
			08.98-	240031	12	08.98-	260045	A48		
			08.98- 05.03	241466	12	A49				
			08.98- 05.03	241511	12	A49				
		[APP]	12.98-	240011	12	08.98-	260045		08.98-	261495
08.98-			240031	12						
08.98- 05.00			241466	12	A49					
08.98- 05.00			241511	12	A49					
[ARY]		12.98-	240011	12	12.98-	260045		12.98-	261495	
		09.00-	240031	12	09.00-	260045	A48			
		09.00- 06.01	241466	12	A49					
		09.00- 06.01	241511	12	A49					
[AUQ]	12.98-	240011	12	12.98-	260045		12.98-	261495		
	05.00-	240031	12	05.00-	260045	A48				
	05.00- 06.03	241466	12	A49						
	05.00- 06.03	241511	12	A49						
A3 1.8 Turbo 20V	[AGU]	12.96-	240011	12	12.96-	260045		12.96-	261495	
		12.96-	240031	12	12.96-	260045	A48			
		12.96- 05.03	241466	12	A49					
		12.96- 05.03	241511	12	A49					
	[AOA]	12.96-	240011	12	12.96-	260045		12.96-	261495	
		12.96-	240031	12	12.96-	260045	A48	12.96- 05.03	260148	
		12.96- 05.03	241466	12	A49					
		12.96- 05.03	241511	12	A49					
	[ARZ]	12.96-	240011	12	12.96-	260045		12.96-	261495	
		12.96-	240031	12				12.96- 05.03	260148	
		12.96- 05.03	241466	12	A49					
		12.96- 05.03	241511	12	A49					
[AUM]	12.96-	240011	12	12.96-	260045		12.96-	261495		
	12.96-	240031	12	12.96-	260045	A48				
	12.96- 05.03	241466	12	A49						
	12.96- 05.03	241511	12	A49						
A3 1.8 Turbo Quattro	[AGU]	12.96-	240011	12	12.96-	260045		12.96-	261495	
		08.97-	240031	12	08.97-	260045	A48			
		08.97- 08.00	241466	12	A49					
		08.97- 08.00	241511	12	A49					
	[AJQ]	10.98-	240011	12	10.98-	260045		10.98-	261495	
		10.98- 08.00	240031	12	10.98- 08.00	260045	A48			
		10.98- 05.03	241466	12	A49					
		10.98- 05.03	241511	12	A49					
	[AOA]	12.96-	240011	12	12.96-	260045		12.96-	261495	
		08.98-	240031	12						
		08.98- 05.03	241466	12	A49					
		08.98- 05.03	241511	12	A49					
[ARX]	12.96-	240011	12	12.96-	260045		12.96-	261495		
	10.99-	240031	12	10.99-	260045	A48				
	10.99- 06.03	241466	12	A49						
	10.99- 06.03	241511	12	A49						
[ARY]	10.98-	240011	12	10.98-	260045		10.98-	261495		
	10.98- 05.03	241466	12	A49						
	10.98- 05.03	241511	12	A49						
	09.00-	240031	12							
A3 1.9 Tdi	[AGR]	09.96-	240011	12	09.96-	260045		09.96-	261495	
		09.96- 07.01	240031	12	09.96- 07.01	260045	A48			
		09.96- 07.01	241466	12	A49					
		09.96- 07.01	241511	12	A49					
	[AHF]	01.97- 08.00	241466	12	08.97-	260045		08.97-	261495	
		01.97- 08.00	241511	12	08.97- 07.01	260045	A48			
		08.97-	240011	12						
		08.97- 07.01	240031	12						
	[ALH]	09.96-	240011	12	09.96-	260045		09.96-	261495	
		09.96- 07.01	240031	12	09.96- 07.01	260045	A48	09.96- 07.01	260148	
		09.96- 07.01	241466	12	A49					
		09.96- 07.01	241511	12	A49					
	[ASV]	08.97-	240011	12	08.97-	260045		08.97-	261495	
		08.97- 07.01	240031	12	08.97- 07.01	260045	A48			
		09.99- 07.01	241466	12	A49					
		09.99- 07.01	241511	12	A49					
	[ASZ]	08.00- 02.01	240011	12	08.00- 02.01	260045		08.00-	261495	
		08.00-	240031	12	08.00-	260045	A48			
08.00- 05.03		241466	12	A49						
08.00- 05.03		241511	12	A49						
[ATD]	10.00-	240011	12	10.00-	260045		10.00-	261495		
	10.00-	240031	12							
	10.00- 05.03	241466	12	A49						
	10.00- 05.03	241511	12	A49						
[AXR]	10.00-	240011	12	10.00-	260045		10.00-	261495		
	10.00-	240031	12							
	10.00- 05.03	241466	12	A49						
	10.00- 05.03	241511	12	A49						



(Vehicle type)
[Engine type]



A3 1.9 TDi Quattro	[BKC]	05.03-05.10	240975	12	05.03-	260045		05.03-05.03-	261495	
		05.03-05.10	241204	12				05.03-05.10	260128	
		05.03-05.10	241470	12	A49					
		05.03-05.10	241529	12	A49					
		05.03-05.10	241872	12						
	Chas. -8P4119607	05.03-	240854	12						
	[BLS]	05.03-	240975	12	05.03-05.10	260493		05.03-05.10	261140	
		05.03-05.10	241204	12	04.08-	260045		05.03-05.10	260128	
		05.03-05.10	241529	12	A49			04.08-	261495	
		05.03-05.10	241872	12						
A3 1.9 TDi Sportback	[BXE]	05.03-05.10	240975	12	05.03-05.10	260493		05.03-05.10	261140	
		05.03-05.10	241204	12				05.03-05.10	260128	
		05.03-05.10	241529	12	A49					
		05.03-05.10	241872	12						
A3 1.9 TDi	[ASZ]	08.00-	240011	12	08.00-	260045		08.00-	261495	
		08.00-	240031	12	08.00-	260045	A48			
		08.00-05.03	241466	12						
		08.00-05.03	241511	12	A49					
	A3 2.0 TDi	[BKC]	09.04-05.10	241204	12	09.04-	260045		09.04-05.10	260128
			09.04-05.10	241470	12	A49			09.04-	261495
			09.04-05.10	241872	12					
		Chas. -8P4119607	09.04-	240854	12					
	[BLS]	09.04-05.10	241204	12				09.04-05.10	260128	
		09.04-05.10	241872	12						
[BXE]	09.04-05.10	241204	12				09.04-05.10	260128		
	09.04-05.10	241872	12							
A3 2.0 TDi	[AZV]	05.03-08.12	240975	12	05.03-	260045		05.03-05.03-	261495	
		05.03-08.12	241204	12				05.03-08.12	260128	
		05.03-08.12	241470	12	A49					
		05.03-08.12	241529	12	A49					
		05.03-08.12	241872	12						
	Chas. -8P4119607	05.03-	240854	12						
	[BMM]	06.05-06.08	241204	12	06.05-	260045		06.05-06.08	260128	
		06.05-06.08	241470	12	A49					
		06.05-06.08	241872	12						
	Chas. -8P4119607	06.05-	240854	12				06.05-	261495	
	[BMN]	03.06-	240975	12	03.06-	260045	A48	03.06-	261495	
		03.06-08.12	241204	12				03.06-08.12	260128	
		03.06-08.12	241529	12	A49					
		03.06-08.12	241872	12						
	[BUY]	06.06-06.08	240975	12	06.06-06.08	260045		06.06-06.08	261140	
		06.06-06.08	241204	12				06.06-06.08	260128	
		06.06-06.08	241529	12	A49					
		06.06-06.08	241872	12						
	[CBAB]	04.08-	240975	12	04.08-	260045		04.08-	261495	
		04.08-05.13	241204	12				04.08-05.13	260128	
		04.08-05.13	241529	12	A49					
		04.08-05.13	241872	12						
	[CBBB]	03.06-08.12	240975	12	03.06-08.12	260493		03.06-08.12	261140	
		03.06-08.12	241204	12				03.06-08.12	260128	
		03.06-08.12	241529	12	A49					
		03.06-08.12	241872	12						
	[CBAA]	05.03-08.12	240854	12	05.03-08.12	260045	A48	05.03-08.12	261495	
		05.03-	240975	12	05.03-08.12	260493		05.03-	261140	
		05.03-05.13	241204	12	04.08-	260045		05.03-08.12	260148	
		05.03-08.12	241470	12	A49			04.08-05.13	260128	
		05.03-05.13	241529	12	A49					
		05.03-05.13	241872	12						
	[CFFA]	05.03-08.12	240854	12	05.03-08.12	260045	A48	05.03-08.12	261495	
		05.03-	240975	12	05.03-	260493		05.03-	261140	
		05.03-05.13	241204	12				05.03-05.13	260148	
		05.03-08.12	241470	12	A49					
		05.03-05.13	241529	12	A49					
		05.03-05.13	241872	12						
	[CFFB]	04.08-	240975	12	04.08-	260493		04.08-	261140	
		04.08-05.13	241204	12				04.08-05.13	260148	
	04.08-05.13	241529	12	A49						
	04.08-05.13	241872	12							
[CFGB]	03.06-08.12	240975	12	03.06-08.12	260493		03.06-08.12	261140		
	03.06-08.12	241204	12				03.06-08.12	260128		
	03.06-08.12	241529	12	A49						
	03.06-08.12	241872	12							
[CRBC]	04.12-	241198	12	04.12-	261049		04.12-	261140		
[CRBD]	05.13-	241198	12	05.13-	261049		05.13-	261140		
[CRFA]	01.13-	241198	12	01.13-	260493		01.13-	261140		
[CRFC]	09.12-	241198	12	09.12-	261049		09.12-	261140		
[CRLB]	04.12-	241198	12	04.12-	261049		04.12-	261140		
[CRLC]	05.13-	241872	12	10.13-	261049		10.13-	261140		
	10.13-	241198	12							
[CRUA]	04.12-	241198	12	04.12-	261049		04.12-	261140		
[CUNA]	12.12-	241198	12	12.12-	261049		12.12-	261140		
A3 2.0 TDi 16V	[BKD]	05.03-08.12	240975	12	05.03-08.12	260045	A48	05.03-	261495	
		05.03-08.12	241204	12	05.03-	260045		05.03-08.12	260128	
		05.03-08.12	241470	12	A49					
		05.03-08.12	241529	12	A49					
		05.03-08.12	241872	12						
	Chas. -8P4119607	05.03-	240854	12						
	[CBAB]	07.08-	240975	12	07.08-	260493		07.08-	261140	
		07.08-	241204	12				07.08-	260128	
		07.08-	241529	12	A49					
		07.08-	241872	12						
[CFFB]	11.09-	240975	12	11.09-	260493		11.09-	261140		
	11.09-	241204	12				11.09-	260128		
	11.09-	241529	12	A49						
	11.09-	241872	12							



(Vehicle type)
[Engine type]



Application list

AUDI Continued

	[CLJA]	02.10- 02.10- 02.10- 02.10-	240975 241204 241529 241872	12 12 A49 12	02.10- 260493		02.10- 02.10-	261140 260128
A3 2.0 TDi 16V Quattro	[BKD]	08.04- 08.12 08.04- 08.12 08.04- 08.12	241204 241470 241872	12 A49 12	08.04- 260045		08.04- 03.13 08.04-	260128 261495
	Chas. -8P4119607	08.04- 11.05- 03.13 11.05- 03.13 11.05- 03.13	240854 241204 241470 241872	12 12 A49 12				
	[CBAB]	08.04- 08.12 08.04- 03.13 08.04- 03.13 08.04- 03.13	240854 241204 241470 241872	12 12 A49 12	08.04- 08.12 260045 260045	A48	08.04- 08.04- 08.12	261495 260128
	Chas. -8P4119607	11.05- 08.04- 03.13 08.04- 03.13 08.04- 03.13	240854 241204 241470 241872	12 12 A49 12	08.04- 08.12 260045 260045	A48	08.04- 08.04- 08.12 11.05- 03.13	261495 260128 260148
	Chas. -8P4119607	11.05- 08.04- 03.13 08.04- 03.13 08.04- 03.13	240854 241204 241470 241872	12 12 A49 12				
A3 2.0 TDi 16V Sportback	[BKD]	09.04- 03.13 09.04- 03.13 09.04- 03.13	241204 241470 241872	12 A49 12	09.04- 260045		09.04- 03.13	260128
	Chas. -8P4119607	09.04- 09.04- 03.13 09.04- 03.13 09.04- 03.13	240854 241204 241470 241872	12 12 A49 12			09.04- 09.04- 03.13	261495 260148
	[CBAB]	09.04- 03.13 09.04- 03.13 09.04- 03.13	241204 241470 241872	12 12 A49	09.04- 260045	A48	09.04- 03.13	260148
	Chas. -8P4119607	09.04- 09.04- 03.13 09.04- 03.13 09.04- 03.13	240854 241204 241470 241872	12 12 A49 12			09.04- 09.04- 03.13	261495 260148
	[CFFB]	09.04- 03.13 09.04- 03.13 09.04- 03.13	241204 241470 241872	12 A49 12	09.04- 260045	A48	09.04- 03.13	260148
	Chas. -8P4119607	09.04- 09.04- 03.13 09.04- 03.13 09.04- 03.13	240854 241204 241470 241872	12 12 A49 12			09.04- 09.04- 03.13	261495 260148
	[CLJA]	09.04- 03.13 09.04- 03.13 09.04- 03.13	241204 241470 241872	12 A49 12	09.04- 260045	A48	09.04- 03.13	260148
	Chas. -8P4119607	09.04- 09.04- 03.13 09.04- 03.13 09.04- 03.13	240854 241204 241470 241872	12 12 A49 12			09.04- 09.04- 03.13	261495 260148
A3 2.0 TDi Quattro	[AZV]	05.03- 06.08 05.03- 06.08 05.03- 06.08	241204 241470 241872	12 A49 12	05.03- 260045		05.03- 06.08	260128
	Chas. -8P4119607	05.03- 05.03- 06.08 05.03- 06.08 05.03- 06.08	240854 241204 241470 241872	12 12 A49 12			05.03- 05.03- 06.08	261495 261495 260128
	[BMM]	01.06- 06.08 01.06- 06.08 01.06- 06.08 01.06- 06.08	240975 241204 241529 241872	12 12 A49 12	01.06- 06.08 260045		01.06- 06.08 01.06- 06.08	261495 260128
	[BMN]	03.06- 08.12 03.06- 08.12 03.06- 08.12	240975 241204 241529	12 12 A49	03.06- 08.12 260045		03.06- 08.12 03.06- 08.12	261495 260128
	03.06- 08.12	241872	12					
	[CBBB]	03.06- 08.12 03.06- 08.12 03.06- 08.12	240975 241204 241529	12 12 A49	03.06- 08.12 260493		03.06- 08.12 03.06- 08.12	261140 260128
	03.06- 08.12	241872	12					
	[CFGB]	03.06- 08.12 03.06- 08.12 03.06- 08.12	240975 241204 241529	12 12 A49	03.06- 08.12 260493		03.06- 08.12 03.06- 08.12	261140 260148
	03.06- 08.12	241872	12					
	[CRBC]	10.12- 10.13-	241198 241198	12 12	10.12- 261049		10.12- 10.13-	261140 261140
	[CRLB]	10.13- 12.12- 12.12-	241198 241198 241198	12 12 12	10.13- 261049 260493		10.13- 12.12- 12.12-	261140 261140 261140
	[CUNA]	12.12- 11.12- 11.12-	241198 241198 241198	12 12 12	12.12- 260493 260493		12.12- 11.12- 11.12-	261140 261140 261140
A3 2.0 TDi Quattro Sportback	[CRBC]	01.13- 01.13- 01.13-	241198 241198 241198	12 12 12	01.13- 261049 261049		01.13- 01.13- 01.13-	261140 261140 261140
	[CRLB]	01.13- 11.12- 11.12-	241198 241198 241198	12 12 12	01.13- 261049 260493		01.13- 11.12- 11.12-	261140 261140 261140
	[CUNA]	11.12- 09.04- 03.13 09.04- 03.13	241198 241204 241470	12 A49 12	11.12- 260493 260045		11.12- 09.04- 03.13	261140 260128
A3 2.0 TDi Sportback	[AZV]	09.04- 03.13 09.04- 03.13 09.04- 03.13	241204 241470 241872	12 A49 12	09.04- 260045		09.04- 03.13	260128
	Chas. -8P4119607	09.04- 09.04- 03.13 09.04- 03.13 09.04- 03.13	240854 241204 241470 241872	12 12 A49 12			09.04- 09.04- 03.13 09.04- 03.13	261495 261495 260148
	[CBAA]	09.04- 03.13 09.04- 03.13 09.04- 03.13	240854 241204 241470	12 12 A49	09.04- 03.13 260045	A48	09.04- 03.13 09.04- 03.13	261495 260148
	09.04- 03.13	241872	12					
	[CFFA]	09.04- 03.13 09.04- 03.13 09.04- 03.13	240854 241204 241470	12 12 A49	09.04- 03.13 260045	A48	09.04- 03.13 09.04- 03.13	261495 260148
	09.04- 03.13	241872	12					
	[CRBC]	09.12- 05.13- 03.13- 09.12- 09.12-	241198 241198 241198 241198 241198	12 12 12 12 12	09.12- 261049 261049 261049 261049		09.12- 05.13- 03.13- 09.12- 09.12-	261140 261140 261140 261140 261140
	[CRFA]	05.13- 03.13- 09.12- 09.12-	241198 241198 241198 241198	12 12 12 12	05.13- 261049 261049 261049		05.13- 03.13- 09.12- 09.12-	261140 261140 261140 261140
	[CRFC]	03.13- 09.12- 09.12-	241198 241198 241198	12 12 12	03.13- 261049 261049		03.13- 09.12- 09.12-	261140 261140 261140
	[CRLB]	09.12- 09.12- 09.12-	241198 241198 241198	12 12 12	09.12- 261049 261049		09.12- 09.12- 09.12-	261140 261140 261140
	[CRUA]	09.12- 06.05- 06.08 06.05- 06.08 06.05- 06.08	241198 241204 241470 241872	12 12 A49 12	09.12- 261049 260045		09.12- 06.05- 06.08 06.05-	261140 260128 261495
A3 2.0 TDi Sportback Quattro	[BMM]	06.05- 06.08 06.05- 06.08 06.05- 06.08	241204 241470 241872	12 A49 12	06.05- 260045		06.05- 06.08 06.05-	260128 261495
	Chas. -8P4119607	06.05- 03.06- 03.13 03.06- 03.13	240854 241204 241872	12 12 12			03.06- 03.13	260128
	[BMN]	03.06- 03.13 03.06- 03.13	241204 241872	12 12			03.06- 03.13	260128
	[CBBB]	03.06- 03.13 03.06- 03.13	241204 241872	12 12			03.06- 03.13	260148
	[CFGB]	03.06- 03.13 03.06- 03.13	241204 241872	12 12			03.06- 03.13	260148
A3 2.0 TDi Sportsback	[CRBD]	05.13- 05.13- 05.13-	241198 241872 241198	12 12 12	05.13- 261049		05.13- 05.13-	261140 261140
	[CRLC]	05.13- 05.13- 05.13-	241872 241198 241198	12 12 12	05.13- 261049		05.13- 05.13-	261140 261140
	[CUNA]	05.13- 05.03- 06.08 05.03- 06.08	241198 241204 241872	12 12 12	05.13- 261049		05.13- 05.03- 06.08	261140 260128
A3 2.0 FSi	[AXW]	05.03- 06.08 05.03- 06.08	241204 241872	12 12			05.03- 06.08	260128



(Vehicle type)
[Engine type]



	[BLR]	05.03-06.08	241204	12			05.03-06.08	260128
		05.03-06.08	241872	12				
	[BLX]	05.03-06.08	241204	12			05.03-06.08	260128
		05.03-06.08	241872	12				
	[BLY]	05.03-06.08	241204	12			05.03-06.08	260128
		05.03-06.08	241872	12				
	[BMB]	05.03-06.08	241204	12			05.03-06.08	260128
		05.03-06.08	241872	12				
	[BVY]	05.03-06.08	241204	12			05.03-06.08	260128
		05.03-06.08	241872	12				
	[BVZ]	05.03-06.08	241204	12			05.03-06.08	260128
		05.03-06.08	241872	12				
A3 2.0 FSi Sportback	[AXW]	09.04-06.08	241204	12			09.04-06.08	260148
	[BLR]	09.04-06.08	241204	12			09.04-06.08	260128
		09.04-06.08	241872	12				
	[BLX]	09.04-06.08	241204	12			09.04-06.08	260128
		09.04-06.08	241872	12				
	[BLY]	09.04-06.08	241204	12			09.04-06.08	260128
		09.04-06.08	241872	12				
	[BMB]	09.04-06.08	241204	12			09.04-06.08	260128
		09.04-06.08	241872	12				
	[BVY]	09.04-06.08	241204	12			09.04-06.08	260128
		09.04-06.08	241872	12				
	[BVZ]	09.04-06.08	241204	12			09.04-06.08	260128
		09.04-06.08	241872	12				
A3 2.0 Quattro	[CJXB]	02.13-	241198	12	02.13-	261049	02.13-	261140
	[CJXC]	11.12-	241198	12	11.12-	261049	11.12-	261140
	[CJXD]	07.16-	241198	12			07.16-	260128
		07.16-	241872	12				
	[CJXF]	03.14-	241198	12	03.14-	261049	03.14-	261140
	[CJXG]	06.16-	241198	12	06.16-	261049	06.16-	260128
		06.16-	241629	12				
	[DJHA]	06.16-	241198	12	06.16-	261049	06.16-	260128
		06.16-	241629	12				
A3 2.0 Quattro Sportback	[CJXB]	05.13-	241198	12	05.13-	261049	05.13-	261140
	[CJXC]	11.12-	241198	12	11.12-	261049	11.12-	261140
	[CJXF]	05.14-	241198	12	05.14-	261049	05.14-	261140
A3 2.0 Sportback	[CDLC]	07.08-	240975	12	07.08-	260493	07.08-	261140
		07.08-03.13	241529	12	A49			
A3 2.0 Sportback Quattro	[CJXG]	06.16-	241198	12			06.16-	260128
		06.16-	241629	12				
	[DJHA]	06.16-	241198	12	06.16-	261049	06.16-	260128
		06.16-	241629	12				
A3 2.0 TFSi	[AXX]	09.04-08.12	240975	12	09.04-08.12	260045	A48	09.04-08.12
		09.04-08.12	241204	12				09.04-08.12
		09.04-08.12	241529	12	A49			260128
		09.04-08.12	241872	12				
	[BWA]	09.05-08.12	240975	12	09.05-08.12	260045		09.05-08.12
		09.05-08.12	241204	12				260128
		09.05-08.12	241529	12	A49			
		09.05-08.12	241872	12				
	[CAWB]	02.08-	240975	12	02.08-	260045		02.08-
		02.08-08.12	241204	12				08.12
		02.08-05.13	241529	12	A49			260128
		02.08-08.12	241872	12				
	[CCZA]	04.08-	240975	12	07.08-08.12	260045	A48	07.08-08.12
		07.08-08.12	241204	12	04.08-	260493		08.12
		04.08-05.13	241529	12	A49			261140
		07.08-08.12	241872	12				
	[CZPB]	05.16-	241198	12	05.16-	261049		05.16-
		05.16-	241629	12				260128
A3 2.0 TFSi Quattro	[AXX]	09.04-08.12	240975	12	09.04-08.12	260045	A48	09.04-08.12
		09.04-08.12	241204	12				260128
		09.04-08.12	241529	12	A49			
		09.04-08.12	241872	12				
	[BWA]	09.05-08.12	240975	12	09.05-08.12	260045		09.05-08.12
		09.05-08.12	241204	12				260128
		09.05-08.12	241529	12	A49			
		09.05-08.12	241872	12				
	[CCTA]	09.05-08.12	240975	12	09.05-08.12	260045	A48	09.05-08.12
		09.05-08.12	241204	12				260128
		09.05-08.12	241529	12	A49			
		09.05-08.12	241872	12				
	[CNTC]	05.14-	241198	12	05.14-	261049		05.14-
	[CZPB]	05.16-	241198	12	05.16-	261049		05.16-
		05.16-	241629	12				260128
A3 2.0 TFSi Sportback	[AXX]	09.04-10.05	240975	12	09.04-10.05	260045		09.04-10.05
		09.04-10.05	241204	12				260128
		09.04-10.05	241529	12	A49			
		09.04-10.05	241872	12				
	[BWA]	11.05-05.07	240975	12	11.05-05.07	260045		11.05-05.07
		11.05-05.07	241204	12				261495
		11.05-05.07	241529	12	A49			260128
		11.05-05.07	241872	12				
	[CAWB]	09.05-03.13	241204	12			09.05-03.13	260128
		09.05-03.13	241872	12				
	[CBFA]	02.08-	241204	12			02.08-	260128
		02.08-	241872	12				
	[CCZA]	07.08-	241204	12			07.08-	260128
		07.08-	241872	12				
	[CZPB]	05.16-	241198	12			05.16-	260128
		05.16-	241629	12				



AUDI Continued

A3 2.0 TFSI Sportback Quattro	[AXX]	09.04-03.13	240975	12	09.04-03.13	260045	09.04-03.13	261495	
		09.04-03.13	241204	12			09.04-03.13	260128	
		09.04-03.13	241529	12	A49				
		09.04-03.13	241872	12					
	[BPY]	09.05-	240975	12	09.05-	260493	09.05-	261140	
		09.05-	241204	12			09.05-	260148	
		09.05-	241529	12	A49				
		09.05-	241872	12					
	[BWA]	09.05-	241204	12			09.05-	260128	
		09.05-	241872	12					
	[CCZA]	07.08-	240975	12	07.08-	260045	A48	07.08-	261495
		07.08-	241204	12				07.08-	260128
		07.08-	241529	12	A49				
		07.08-	241872	12					
	[CZPB]	05.16-	241198	12				05.16-	260128
		05.16-	241629	12					
	A3 3.2 Quattro	[BMJ]	07.03-05.09	241204	12			07.03-05.09	260128
			07.03-05.09	241872	12				
	A3 3.2 V6 Quattro	[BDB]	07.03-05.09	241204	12			07.03-05.09	260128
			07.03-05.09	241872	12				
	[BUB]	07.03-05.09	241204	12			07.03-05.09	260128	
		07.03-05.09	241872	12					
A3 3.2 V6 Sportback Quattro	[BMJ]	09.04-05.09	241204	12			09.04-05.09	260128	
		09.04-05.09	241872	12					
	[BUB]	09.04-05.09	241204	12			09.04-05.09	260128	
		09.04-05.09	241872	12					
A3 Convertible 2.0 Quattro	[DJHB]	07.16-	241198	12	07.16-	261049	07.16-	261495	
		07.16-	241872	12			07.16-	261140	
A3 Limousine 1.6 TDi	[DDYA]	03.17-	241198	12	03.17-	261049	03.17-	261495	
		03.17-	241629	12			03.17-	261140	
		03.17-	241872	12					
A3 Limousine 2.0 Quattro	[CJXD]	08.16-	241198	12	08.16-	261049	08.16-	261495	
		08.16-	241872	12			08.16-	261140	
A3 Sportback 1.5 TFSI	[DADA]	05.17-	241198	12	05.17-	261049	05.17-	261495	
		05.17-	241629	12			05.17-	261140	
		05.17-	241872	12					
A3 Sportback 1.6 TDi	[DDYA]	02.17-	241198	12	02.17-	261049	02.17-	261495	
		02.17-	241629	12			02.17-	261140	
		02.17-	241872	12					
A3 Sportback 2.0 Quattro	[CJXD]	07.16-	241198	12	07.16-	261049	07.16-	261495	
		07.16-	241872	12			07.16-	261140	
A4 1.6	[ADP]	01.95-10.96	240261	12	01.95-07.00	260066	01.95-07.00	260966	
		01.95-07.00	240265	12	01.95-07.00	260080	01.95-07.00	260129	
		01.95-07.00	240375	12					
		11.94-10.96	241517	12	A49				
	[AHL]	01.95-07.00	240265	12	01.95-07.00	260066	01.95-07.00	260966	
		01.95-	240375	12	01.95-	260080	01.95-	260129	
		10.96-07.99	240261	12					
		10.96-07.99	241517	12	A49				
	[ALZ]	07.00-11.00	240265	12	07.00-11.00	260068	07.00-11.00	260966	
		07.00-12.04	240375	12	07.00-12.04	260080	07.00-	260172	
		07.00-12.04	241517	12	A49	11.00-	261293	260296	
		11.00-12.04	241470	12	A49	11.00-12.04	260507	260283	
		11.00-12.04	240854	12		11.00-12.04	260509		
	Chas. 8E4237001-	11.00-12.04	240897	12		11.04-	260508		
	Chas. -8E4237000	09.01-	241470	12	A49	11.04-	261369		
	Chas. -8E4237000	11.04-	240854	12					
	[ANA]	01.95-07.00	240261	12	01.95-	260066	01.95-	260966	
		01.95-	240265	12	01.95-07.00	260080	01.95-07.00	260129	
		01.95-07.00	240375	12	03.96-07.00	260068	03.96-07.00	260172	
		08.98-07.00	241517	12	A49				
	[ARM]	01.95-07.00	240265	12	01.95-07.00	260066	01.95-07.00	260966	
		01.95-07.00	240375	12	01.95-07.00	260080	01.95-07.00	260129	
		08.98-07.99	240261	12	03.96-07.00	260068	03.96-07.00	260172	
		08.98-07.99	241517	12	A49				
A4 1.8	[ADR]	01.95-09.01	240265	12	11.94-09.01	260066	11.94-09.01	260966	
		11.94-04.99	240261	12					
	[AFY]	04.95-09.01	240261	12	04.95-09.01	260066	04.95-09.01	260966	
		04.95-09.01	240265	12	04.95-09.01	260068			
	[APT]	01.95-09.01	240265	12	01.95-09.01	260068	01.95-09.01	260966	
		04.99-07.99	240261	12	04.99-07.99	260066			
	[ARG]	01.95-09.01	240265	12	01.95-09.01	260068	01.95-09.01	260966	
	[AVV]	01.95-09.01	240265	12	01.95-09.01	260068	01.95-09.01	260966	
A4 1.8 Quattro	[ADR]	01.95-09.01	240265	12	01.95-09.01	260066	01.95-09.01	260966	
	[AFY]	07.95-09.01	240261	12	07.95-09.01	260066	07.95-09.01	260966	
		07.95-09.01	240265	12	07.95-09.01	260068			
	[APT]	01.95-09.01	240265	12	01.95-09.01	260068	01.95-09.01	260966	
	[ARG]	01.95-09.01	240265	12	01.95-09.01	260068	01.95-09.01	260966	
A4 1.8 TFSI	[CABA]	01.08-05.08	241472	12	A49	01.08-05.08	261582		
	[CABB]	11.07-	241472	12	A49	11.07-05.08	261377		
						11.07-	261582		
	[CAUA]	11.07-05.08	241472	12	A49				
	[CCUA]	11.07-	241472	12	A49				
	[CDHA]	06.08-	241472	12	A49	06.08-	261582		
	[CDHB]	11.07-	241472	12	A49	11.07-	261582		
A4 1.8 TFSI Quattro	[CDHB]	09.08-	241472	12	A49	09.08-	261582		
A4 1.8 Turbo	[AEB]	11.94-07.98	241517	12	A49	01.95-09.01	260066	01.95-09.01	
		01.95-09.01	240265	12		01.95-09.01	260080	01.95-11.00	
		01.95-09.01	240375	12				260172	
	[AJL]	12.97-09.01	240265	12		12.97-09.01	260066	12.97-09.01	
	[AMB]	07.01-12.04	240854	12		07.01-12.04	260508	07.01-12.04	
		07.01-12.04	240897	12		07.01-12.04	260509	260283	
		07.01-12.04	241470	12	A49	07.01-12.04	261293		



(Vehicle type)
[Engine type]



[ANB]	03.96- 09.01	240265	12	03.96- 09.01	260066	03.96- 09.01	260966	
	03.96- 09.01	240375	12	03.96- 09.01	260080	03.96- 09.01	260129	
	05.99- 06.00	241517	12 A49					
[APU]	03.96- 09.01	240265	12	03.96- 09.01	260066	03.96- 09.01	260966	
	03.96- 09.01	240375	12	03.96- 09.01	260080	08.98- 07.99	260129	
	08.98- 07.99	241517	12 A49			03.96- 09.01	260172	
[ARK]	03.96- 09.01	240265	12	03.96- 09.01	260066	03.96- 09.01	260966	
	03.96- 09.01	240375	12	03.96- 09.01	260080	08.98- 07.99	260129	
	08.98- 07.99	241517	12 A49			03.96- 09.01	260172	
[AVJ]	11.00- 07.02	240265	12	11.00-	260068	11.00-	260966	
	11.00- 07.02	241470	12 A49	11.00- 07.02	261293	11.00- 07.02	260296	
	Chas. 8E4237001-	11.00- 07.02	240854	12	11.00- 07.02	260507	11.00- 07.02	260172
	Chas. -8E4237000	11.00- 07.02	240897	12	11.00- 07.02	260509	11.00- 07.02	260283
	Chas. -8E4237000	09.01-	240265	12				
	Chas. -8E4237000	09.01- 07.02	241470	12 A49				
[AWT]	03.96- 09.01	240265	12	03.96- 09.01	260066	03.96- 09.01	260966	
	03.96- 09.01	240375	12	03.96- 09.01	260080	06.00- 11.00	260129	
	06.00- 11.00	241517	12 A49			03.96- 09.01	260172	
[BEX]	11.02- 12.04	240854	12	11.02- 12.04	260508	11.02- 12.04	260172	
	11.02- 12.04	240897	12	11.02- 12.04	260509	11.02- 12.04	260283	
	11.02- 12.04	241470	12 A49	11.02- 12.04	261293			
[BFB]	07.02-	240854	12	07.02-	260508	07.02-	260172	
	07.02- 12.04	240897	12	07.02-	260509	07.02-	260283	
	07.02-	241470	12 A49	07.02-	261293	07.02- 12.04	260296	
	11.04-	240261	12	11.04-	260066	11.04-	260966	
	Chas. -8H3026000	07.02-	240897	12	11.04-	261369		
[BKB]	07.02- 12.04	240854	12	07.02- 12.04	260508	07.02- 12.04	260283	
	07.02- 12.04	240897	12	07.02- 12.04	260509			
	07.02- 12.04	241470	12 A49	07.02- 12.04	261377			
A4 1.8 Turbo Quattro	[AEB]	11.94- 12.98	241517	12 A49	01.95- 09.01	260066	01.95- 09.01	260966
		01.95- 09.01	240265	12	01.95- 09.01	260080	01.95- 09.01	260129
		01.95- 09.01	240375	12				
	[AJL]	12.97-	240265	12	12.97-	260066	12.97-	260966
	[AMB]	07.01- 12.04	240897	12	07.01- 12.04	260509	07.01- 12.04	260283
	[ANB]	01.95- 09.01	240375	12	01.95- 09.01	260080	01.95- 11.00	260129
		01.96-	240265	12	07.99-	260066	01.96-	260966
		07.99- 06.00	241517	12 A49	01.96- 09.01	260068	01.96- 09.01	260172
	[APU]	01.95- 09.01	240375	12	01.95- 09.01	260080	01.95- 11.00	260129
		01.96-	240265	12	02.99-	260066	01.96-	260966
		02.99- 09.01	241517	12 A49	01.96- 09.01	260068	01.96- 09.01	260172
	[ARK]	01.95- 09.01	240375	12	01.95- 09.01	260080	01.95- 11.00	260129
		07.98- 07.99	241517	12 A49	02.99- 07.99	260066	01.96- 09.01	260966
		01.96- 09.01	240265	12	01.96- 09.01	260068	01.96- 09.01	260172
	[AVJ]	11.00- 07.02	240265	12	11.00- 07.02	260068	11.00- 07.02	260966
		11.00- 07.02	241470	12 A49	11.00- 07.02	261293	11.00- 07.02	260296
	Chas. 8E4237001-	11.00- 07.02	240854	12	11.00- 07.02	260507	11.00- 07.02	260172
	Chas. -8E4237000	11.00- 07.02	240897	12	11.00- 07.02	260509	11.00- 07.02	260283
	Chas. -8E4237000	09.01- 07.02	241470	12 A49	09.01- 07.02	260508		
	[AWT]	01.95- 09.01	240375	12	01.95- 09.01	260080	01.95- 11.00	260129
		01.96-	240265	12	06.00-	260066	01.96-	260966
		06.00- 09.01	241517	12 A49	01.96- 09.01	260068	01.96- 09.01	260172
	[BEX]	11.02- 12.04	240854	12	11.02- 12.04	260508	11.02- 12.04	260172
		11.02- 12.04	240897	12	11.02- 12.04	260509	11.02- 12.04	260283
		11.02- 12.04	241470	12 A49	11.02- 12.04	261293		
	[BFB]	07.02-	240854	12	04.02-	260508	04.02-	260172
		07.02- 12.05	240897	12	04.02- 12.05	260509	04.02- 12.05	260283
		04.02-	241470	12 A49	03.96-	261293	07.02- 12.04	260296
		07.02- 12.04	240897	12	04.02-	260066	12.95-	260966
		04.02-	240261	12	11.04-	261369		
A4 1.9 Diesel	[AFF]	12.95- 09.01	240265	12	12.95- 09.01	260068		
		03.96- 09.01	241463	12 A49				
A4 1.9 Hybrid Duo	[AHU]	03.98- 09.01	240265	12	03.98- 09.01	260068	03.98- 09.01	260966
A4 1.9 TDI	[1Z]	11.94- 07.96	240261	12	11.94- 11.00	260066	11.94- 09.01	260966
		01.95- 09.01	240265	12	02.96- 09.01	260068		
	[AFN]	10.95- 09.01	240265	12	10.95- 09.01	260066	10.95- 09.01	260966
		10.95- 09.01	240375	12	10.95- 09.01	260080	10.95- 09.01	260129
		02.96- 07.99	241517	12 A49				
		02.96- 12.98	240261	12				
	[AHH]	01.95- 09.01	240265	12	01.95- 09.01	260068	01.95- 09.01	260966
		04.97- 11.00	240261	12	A34 04.97- 11.00	260066		
			240265	12	04.97- 12.98	260066		
	[AHU]	01.95- 11.00	240265	12	01.95- 11.00	260066	01.95- 11.00	260966
		08.96- 07.98	240261	12				
	[AJM]	01.98- 09.01	241517	12 A49	A34 03.00- 11.00	260066	03.00- 11.00	260966
		03.00- 11.00	240265	12	03.00- 09.01	260080	03.00- 09.01	260172
		03.00- 09.01	240375	12				
	[AVB]	05.01-	240265	12	05.01-	260068	05.01-	260966
		05.01- 12.04	240654	12	05.01- 12.04	260080	05.01- 12.04	260172
		05.01- 12.04	240854	12	05.01- 12.04	260508	05.01- 12.04	260283
		05.01- 12.04	240864	12	05.01- 12.04	260509		
		05.01- 12.04	241470	12 A49	05.01- 12.04	261293		
		05.01- 12.04	241508	12 A49	09.01- 11.01	260507		
		05.01- 12.04	241509	12 A49				
		09.01- 11.01	240739	12				
	[AVF]	11.00-	240265	12	11.00-	260068	11.00-	260966
		04.01- 12.04	240654	12	04.01- 12.04	260080	04.01- 12.04	260172
		04.01- 12.04	240854	12	04.01- 12.04	260507	04.01- 12.04	260283
		04.01- 12.04	240864	12	04.01- 12.04	260509	04.01- 12.04	260296
		04.01- 12.04	241470	12 A49	04.01- 12.04	261293		
		04.01- 12.04	241508	12 A49	09.01- 12.04	260508		
		04.01- 12.04	241509	12 A49	09.01- 12.04	261369		
	[AVG]	10.95- 11.00	240265	12	10.95- 11.00	260066	10.95- 09.01	260966
		10.95- 09.01	240375	12	10.95- 09.01	260080	10.95- 11.00	260129
		08.99- 06.00	241517	12 A49	02.96- 09.01	260068	02.96- 09.01	260172
		02.96- 09.01	240265	12				
		08.99- 06.00	240261	12				



(Vehicle type)
[Engine type]



Application list

AUDI Continued

A4 1.9 TDi Quattro	[AWX]	09.01- 11.00- 12.04 11.00- 12.04 11.00- 12.04 11.00- 12.04 11.00- 12.04 11.00- 12.04 11.00- 12.04 09.01- 12.04	240265 240654 240854 240864 241470 241508 241509 241472	12 12 12 12 12 A49 12 A49 12 A49 12	11.00- 11.00- 12.04 11.00- 12.04 11.00- 12.04 09.01- 12.04 09.01- 12.04	260068 260080 260509 261377 260508 261293	11.00- 11.00- 12.04 11.00- 12.04 09.01- 12.04	260966 260172 260283 260296	
	[BKE]	06.04- 06.04- 06.04- 12.04 06.04- 12.04	240654 241508 240854 241470	12 12 A49 12 12 A49	06.04- 06.04- 12.04 06.04- 12.04	260080 260508 261369	06.04- 06.04- 12.04	260172 260283	
	[BRB]	11.04- 11.04- 11.04- 01.06-	240654 241508 240654 241508	12 12 A49 12 12 A49	11.04-	260080	11.04-	260172	
	[AFN]	07.96- 07.99 09.96- 09.01 09.96- 09.01	241517 240265 240375	12 A49 12 12	09.96- 09.01 09.96- 09.01	260068 260080	09.96- 09.01 09.96- 09.01	260966 260172	
	[AJM]	03.00- 11.00 03.00- 09.01 03.00- 09.01 03.00- 11.00	240265 240375 241517 240261	12 12 12 A49 12	03.00- 11.00 03.00- 09.01 03.00- 11.00	260066 260080 260066	03.00- 11.00 03.00- 09.01	260966 260172	
	[ATJ]	03.00- 11.00 03.00- 09.01 03.00- 09.01 03.00- 11.00	240265 240375 241517 240261	12 12 12 A49 12	03.00- 11.00 03.00- 09.01 03.00- 11.00	260068 260080 260066	03.00- 11.00 03.00- 09.01	260966 260172	
	[AVF]	11.01- 09.01- 12.04 09.01- 12.04 09.01- 12.04	240654 240864 241508 241509	12 12 12 A49 12 A49	11.01- 09.01- 12.04	260080 260509	11.01- 09.01- 12.04	260172 260283	
	[AVG]	09.96- 09.01 09.96- 09.01 08.99- 01.00	240265 240375 241517	12 12 12 A49	09.96- 09.01 09.96- 09.01	260068 260080	09.96- 09.01 09.96- 09.01	260966 260172	
	A4 2.0 TDi	[BNA]	11.04- 10.05 11.04- 10.05	240854 241470	12 12 A49	11.04- 10.05 11.04- 10.05	260508 261369 261377	11.04- 10.05 11.04- 10.05	260172 260283
		[BPW]	11.04- 11.04- 11.04- 11.04-	240854 240864 241470 241509	12 12 12 A49 12 A49	11.04- 11.04- 11.04- 11.04-	260508 260509 261369 261377	11.04-	260283
		[BRC]	01.06- 01.06- 01.06- 01.06-	240854 240864 241470 241509	12 12 12 A49 12 A49	01.06- 01.06- 01.06-	260509 261377	01.06-	260283
		[BRF]	11.05- 11.05-	240854 241470	12 12 A49	11.05- 11.05-	260509 261377	11.05-	260283
		[BVA]	06.06- Chas. -8E6400000 06.06- Chas. -8E6400000 06.06-	241470 240854 241470	12 A49 12 12 A49	06.06- 06.06-	261377 260509	06.06-	260283
		[CAGA]	11.07- 11.07-	241472 241562	12 A49 12				
[CAGB]		11.07- 11.07-	241472 241562	12 A49 12	11.07-	261582			
[CAGC]		06.08- 06.08-	241472 241562	12 A49 12	06.08-	261582			
[CAHA]		01.08-	241472	12 A49	01.08-	261582			
[CAHB]		08.08- 08.08-	241472 241562	12 A49 12	08.08-	261582			
[CGLC]		11.11-	241562	12					
[CGLD]		08.08- 08.08-	241472 241562	12 A49 12					
[CJCA]		11.07- 11.07-	241472 241562	12 A49 12	11.07-	261377			
[CJCB]		11.07- 11.07-	241472 241562	12 A49 12					
[CJCC]		06.08- 06.08-	241472 241562	12 A49 12	06.08-	261582			
[CJCD]		05.13-	241562	12					
[CMEA]		11.07- 11.07-	241472 241562	12 A49 12					
[CMFA]		11.07- 11.07-	241472 241562	12 A49 12	04.08-	261582			
[CMFB]		05.13-	241562	12					
[CMGB]		11.11-	241562	12					
[CNHA]		09.13-	241562	12					
[CNHC]		08.08- 08.08-	241472 241562	12 A49 12					
[CSUA]		05.13- 05.13-	241562 241562	12 12					
[CSUB]		11.07- 11.07-	241472 241562	12 A49 12					
[CZHA]		05.15-	241902						
[DESA]		05.15-	241902						
[DETA]		05.15-	241902						
[DEUA]		05.15-	241902						
[DEUB]		05.15-	241902						
[DEUC]		05.16-	241902						
[DFVA]		05.15-	241902						
A4 2.0 TDi 16V		[BLB]	11.04- 11.04-	240854 241470	12 12 A49	11.04- 11.04- 11.04- 11.04-	260508 261369 260509 261377	11.04-	260283
		[BRE]	11.04- 11.04-	240854 241470	12 12 A49	11.04- 11.04-	260508 261369	11.04- 11.04-	260172 260283
						11.04-	261377		
						11.04-	260508	11.04-	260172



(Vehicle type)
[Engine type]



A4 2.0 TDi Allroad Quattro	[DESA]	01.16-	241902						
	[DETA]	01.16-	241902						
	[DETB]	05.16-	241902						
	[DFVA]	01.16-	241902						
A4 2.0 TDi Quattro	[BPW]	01.06-	240854	12	01.06-	260508	01.06-	260283	
		01.06-	240864	12	01.06-	260509	01.06-	260296	
		01.06-	241470	12 A49	01.06-	261369			
		01.06-	241509	12 A49	01.06-	261110			
		01.06-	241204	12					
		01.06-	241872	12					
	[BVA]	06.06-	241470	12 A49	06.06-	261377			
	Chas. -8E6400000	06.06-	240854	12	06.06-	260509	06.06-	260283	
	Chas. -8E6400000	06.06-	241470	12 A49					
	[CAGA]	04.08-	241472	12 A49					
		04.08-	241562	12					
	[CAGB]	09.09-	241472	12 A49					
	[CAHA]	01.08-	241472	12 A49	01.08-	261377			
					08.08-	261582			
	[CAHB]	04.09-	241472	12 A49					
		04.09-	241562	12					
	[CGLC]	11.11-	241562	12					
	[CGLD]	04.09-	241472	12 A49	04.09-	261582			
		04.09-	241562	12					
	[CJCA]	04.08-	241472	12 A49	04.08-	261582			
		04.08-	241562	12					
	[CJCB]	09.09-	241472	12 A49	09.09-	261582			
	[CJCD]	05.13-	241562	12					
	[CNHA]	09.13-	241562	12					
	[CSUA]	05.13-	241562	12					
	[DESA]	09.15-	241902						
	[DETA]	09.15-	241902						
	[DFVA]	09.15-	241902						
	A4 2.0 TDi Quattro Allroad	[CGLC]	11.11-	241562	12				
	A4 2.0	[ALT]	11.00- 12.04	241470	12 A49	11.00- 12.04	261293	11.00- 12.04	260296
		Chas. 8E4237001-	11.00- 12.04	240854	12	11.00- 12.04	260507	11.00-	260172
		Chas. -8E4237000	11.00- 12.05	240897	12	11.00- 12.05	260509	11.00- 12.05	260283
Chas. -8E4237000		09.01-	241470	12 A49	09.01- 12.04	261293			
Chas. -8E4237000		09.04-	240854		09.04-	260508			
					09.04-	261369			
A4 2.0 FSi	[AWA]	07.02- 12.04	241470	12 A49	07.02- 12.04	261293	07.02- 12.04	260296	
	Chas. 8E4237001-	07.02- 12.04	240854	12	07.02- 12.04	260508	07.02- 12.04	260172	
	Chas. -8E4237000	07.02- 12.04	240897	12	07.02- 12.04	260509	07.02- 12.04	260283	
	Chas. -8E4237000	07.02- 12.04	240854	12					
	Chas. -8E4237000	07.02- 12.04	241470	12 A49					
	[BPJ]	10.06-	240854	12	10.06-	260509	10.06-	260283	
		10.06-	240864	12	10.06-	261377			
		10.06-	241470	12 A49	10.06-	260509			
		10.06-	241509	12 A49					
	[BYK]	10.06-	240854	12	10.06-	260508	10.06-	260283	
		10.06-	240864	12	10.06-	260509			
		10.06-	241470	12 A49	10.06-	261377			
		10.06-	241509	12 A49					
	A4 2.0 TFSi	[BGB]	11.04-	240854	12	11.04-	260508	11.04-	260172
		11.04-	241470	12 A49	11.04-	261369			
[BUL]		06.05-	240854	12	06.05-	260508	06.05-	260283	
		06.05-	241470	12 A49	06.05-	261369			
		06.05-	240864	12	06.05-	260509			
		06.05-	241509	12					
[BWE]		11.04-	240854	12	11.04-	260509	11.04-	260283	
		11.04-	241470	12 A49	11.04-	261377			
		01.06-	241509	12 A49	01.06-	261369			
		01.06-	240864	12	01.06-	260508			
8E7303004-8E8801700									
Chas. -8E6400000, -8E6805000		01.06-	240854	12					
[BWT]		01.06-	240864	12	01.06-	260509	01.06-	260283	
		01.06-	241509	12 A49					
[CADA]		06.08-	241472	12 A49					
[CAEA]		06.08-	241472	12 A49	06.08-	261582			
[CAEB]		06.08-	241472	12 A49	06.08-	261582			
[CDNB]		06.08-	241472	12 A49	06.08-	261582			
[CDNC]		06.08-	241472	12 A49	06.08-	261582			
[CFKA]		06.08-	241472	12 A49	06.08-	261582			
		06.08-	241472	12 A49					
[CVKB]		05.15-	241902						
[CYMC]	05.15-	241902							
[CYRB]	05.15-	241902							
[CYRC]	11.15-	241902							
A4 2.0 TFSi Allroad Quattro	[CYMC]	01.16-	241902						
	[CYRB]	01.16-	241902						
	[CYRC]	05.16-	241902						
A4 2.0 TFSi Flexfuel	[CFKA]	11.09-	241472	12 A49	11.09-	261582			
A4 2.0 TFSi Flexfuel Quattro	[CFKA]	11.09-	241472	12 A49	11.09-	261582			
A4 2.0 TFSi Quattro	[BGB]	11.04-	240854	12	11.04-	260508	11.04-	260172	
		11.04-	241470	12 A49	11.04-	261369			
	[BPG]	11.04-	240854	12	11.04-	260509	11.04-	260283	
		11.04-	241470	12 A49	11.04-	261377			
	[BUL]	06.05-	240854	12	06.05-	260508	06.05-	260283	
		06.05-	241470	12 A49	06.05-	261369			
		06.05-	240864	12	06.05-	260509			
		06.05-	241509	12 A49	06.05-	261377			
	[BWE]	11.04-	240854	12	09.05-	260508	09.05-	260283	
		11.04-	241470	12 A49	11.04-	261377			
					11.04-	260509			
	[BWT]	06.06-	240854	12	06.06-	260508	06.06-	260283	
		06.06-	241470	12 A49	06.06-	261377			
[CAEB]	06.08-	241472	12 A49						
[CDNC]	06.08-	241472	12 A49	06.08-	261582				

(Vehicle type)
[Engine type]



AUDI Continued

Application list

	[CPMA]	06.08-	241472	12	A49	06.08-	261582		
	[CYMC]	05.15-	241902						
	[CYRB]	05.15-	241902						
	[CYRC]	11.15-	241902						
A4 2.4	[AGA]	03.97- 09.01	240374	12		03.97- 11.00	260068	03.97- 11.00	260102
	[AJG]	08.97- 09.01	240374	12		08.97- 09.01	260080	08.97- 09.01	260129
		08.97- 09.01	240854	12		08.97- 09.01	260508	08.97- 09.01	260172
		08.97- 09.01	241470	12	A49	08.97- 09.01	261293	08.97- 09.01	260296
	[ALF]	03.97- 09.01	240374	12		03.97- 11.00	260068	03.97- 11.00	260102
						03.97- 09.01	260080	A34 03.97- 09.01	260129
	[AML]	03.97- 09.01	240374	12		03.97- 09.01	260080	03.97- 11.00	260102
								03.97- 09.01	260129
	[AMM]	08.97-	240374	12		08.97-	260080	08.97-	260129
		06.00- 09.01	240854	12		06.00- 12.05	260508	06.00- 12.05	260172
		06.00- 12.04	241470	12	A49	06.00- 12.05	261293	06.00- 12.05	260296
		08.97- 09.01	240374	12		09.01- 12.05	260509	09.01-	260129
		09.01- 12.04	240897	12		09.01- 12.05	261110	09.01- 12.05	260283
		09.01- 12.04	241128	12				09.01- 12.05	260296
		09.01- 12.04	241204	12					
		09.01- 12.04	241872	12					
	Chas. 8E3285001-8E4211500	09.01- 12.05	240854	12					
	Chas. 8E3285001-8E4211500	09.01-	240374	12					
	Chas. 8E3285001-8E4211500	09.01- 12.04	240897	12					
	Chas. 8E3285001-8E4211500	09.01- 12.05	241128	12					
	Chas. 8E3285001-8E4211500	09.01- 12.05	241204	12					
	Chas. 8E3285001-8E4211500	09.01- 12.05	241470	12	A49				
	Chas. 8E3285001-8E4211500	09.01- 12.05	241872	12					
	[APS]	03.97- 09.01	240374	12		03.97- 09.01	260080	03.97- 11.00	260102
								03.97- 09.01	260129
	[APZ]	08.97- 09.01	240374	12		08.97- 09.01	260080	08.97- 09.01	260129
		08.98- 06.00	240854	12		08.98- 06.00	260508	08.98- 06.00	260172
		08.98- 06.00	241470	12	A49	08.98- 06.00	261293		
	[ARJ]	03.97- 09.01	240374	12		03.97- 11.00	260080	03.97- 11.00	260102
								03.97- 09.01	260129
	[BDV]	09.01- 12.04	241128	12		09.01- 12.05	260509	09.01- 12.05	260296
		09.01- 12.04	241204	12		09.01- 12.05	261293		
		09.01- 12.04	241470	12	A49	09.01- 12.05	260508		
		09.01- 12.04	241872	12					
	Chas. -8E4237000	09.01- 01.04	240897	12				09.01- 12.05	260283
	Chas. 8E3285001-8E4211500	09.01- 12.05	240854	12				09.01- 12.05	260172
	Chas. 8E3285001-8E4211500	09.01- 12.04	241128	12					
	Chas. 8E3285001-8E4211500	09.01- 12.04	241204	12					
	Chas. 8E3285001-8E4211500	09.01- 12.04	241470	12	A49				
	Chas. 8E3285001-8E4211500	09.01- 12.04	241872	12					
	Chas. 8E4237001-	09.01- 12.04	240854	12					
	Chas. -8E4237000	09.01- 12.05	240897	12					
	Chas. -8E4237000	04.02- 12.05	241019	12					
	Chas. -8E4237000	04.02- 12.05	241128	12					
	Chas. -8E4237000	04.02- 12.05	241204	12					
	Chas. -8E4237000	04.02- 12.05	241470	12	A49				
	Chas. -8E4237000	04.02- 12.05	241872	12					
A4 2.4 30V Quattro	[AGA]	03.97- 09.01	240374	12		03.97- 09.01	260080	03.97- 09.01	260129
	[ALF]	03.97- 09.01	240374	12		03.97- 09.01	260080	03.97- 09.01	260129
	[AML]	03.97- 09.01	240374	12		03.97- 09.01	260080	03.97- 09.01	260129
	[APS]	03.97- 09.01	240374	12		03.97- 09.01	260080	03.97- 09.01	260129
	[ARJ]	03.97- 09.01	240374	12		03.97- 09.01	260080	03.97- 09.01	260129
A4 2.4 Quattro	[AGA]	03.97- 11.00	240374	12		03.97- 11.00	260080	03.97- 11.00	260102
	[ALF]	08.97-	240374	12		08.97-	260080	08.97-	260102
	[AML]	08.98-	240374	12		08.98-	260080	08.98-	260102
	[APS]	03.97- 11.00	240374	12		03.97- 11.00	260080	03.97- 11.00	260129
	[APZ]	08.97- 09.01	240374	12		08.97- 09.01	260080	08.97- 09.01	260129
		08.97- 11.00	240854	12		08.97- 11.00	260508	08.97- 11.00	260172
		08.97- 11.00	241470	12	A49	08.97- 11.00	261293		
	[ARJ]	03.97- 11.00	240374	12		03.97- 11.00	260080	03.97- 11.00	260102
A4 2.5 Tdi	[AFB]	09.97- 11.00	240261	12		09.97- 11.00	260066	09.97- 11.00	260966
		09.97- 11.00	240376	12		09.97- 11.00	260080	09.97- 11.00	260172
	[AKN]	09.97- 11.00	240376	12		09.97- 11.00	260080	09.97- 11.00	260172
	[AYM]	08.01- 07.02	240376	12		08.01- 07.02	260080	08.01- 07.02	260172
		08.01- 07.02	240739	12					
	[BCZ]	06.03- 12.04	240739	12		06.03- 12.04	260507	06.03- 12.05	260172
		06.03- 12.05	240376	12		06.03- 12.05	260080		
	[BDG]	07.02- 12.04	240739	12		07.02- 12.04	260507	07.02-	260172
		07.02-	240376	12		07.02-	260080		
		11.04-	240654	12					
		11.04- 05.06	241508	12	A49				
	[BFC]	07.02- 12.04	240739	12		07.02-	260080	07.02-	260172
		07.02-	240376	12					
A4 2.5 Tdi Quattro	[AFB]	09.97- 11.00	240261	12		09.97- 11.00	260066	09.97- 11.00	260966
		09.97- 11.00	240376	12		09.97- 11.00	260080	09.97- 11.00	260172
	[AKE]	11.00-	240376	12		11.00-	260080	11.00-	260172
		11.00- 12.04	240739	12					
	[AKN]	09.97- 11.00	240261	12		09.97- 11.00	260066	09.97- 11.00	260966
		09.97- 11.00	240375	12		09.97- 11.00	260080	09.97- 11.00	260172
		09.97- 11.00	241517	12	A49				
	[BAU]	11.00-	240739	12		11.00-	260507	11.00-	260172
	[BDH]	11.00-	240739	12		11.00-	260507	11.00-	260172
A4 2.5 Tdi S4	[AFB]	09.97- 09.01	240261	12		09.97- 09.01	260066	09.97- 09.01	260966
		09.97- 09.01	240376	12		09.97- 09.01	260080	09.97- 09.01	260172
	[AKN]	09.97- 09.01	240261	12		09.97- 09.01	260066	09.97- 09.01	260966
		09.97- 09.01	240376	12		09.97- 09.01	260080	09.97- 09.01	260172
A4 2.5 Tdi S4 Quattro	[AFB]	09.97- 09.01	240261	12		09.97- 09.01	260066	09.97- 09.01	260966
		09.97- 09.01	240376	12		09.97- 09.01	260080	09.97- 09.01	260172
	[AKN]	09.97- 09.01	240261	12		09.97- 09.01	260066	09.97- 09.01	260966
		09.97- 09.01	240376	12		09.97- 09.01	260080	09.97- 09.01	260172
A4 2.6	[ABC]	01.95- 09.01	240374	12		01.95- 09.01	260080	01.95- 09.01	260129
A4 2.6 Quattro	[ABC]	01.95- 09.01	240374	12		01.95- 09.01	260080	01.95- 09.01	260129



(Vehicle type)
[Engine type]



A4 2.7 TDi	[CAMA]	11.07-	241236	12	11.07- 05.08	261110	11.07-	260296
					04.08-	261293		
	[CAMB]	11.07-	241236	12	11.07-	261293	11.07-	260296
	[CGKA]	04.08-	241236	12	04.08-	261293	04.08-	260296
A4 2.7 S4 Quattro	[CGKB]	11.07-	241236	12	11.07-	261293	11.07-	260296
	[AGB]	09.97- 09.01	240374	12	09.97- 09.01	260080	09.97- 09.01	260129
A4 2.8	[AZB]	09.97- 09.01	240374	12	09.97- 09.01	260080	09.97- 09.01	260129
	[APR]	10.96- 09.01	240374	12	10.96-	260068	10.96-	260966
		10.96-	240267	12	10.96- 09.01	260080	10.96- 09.01	260129
	[ACK]	10.96- 09.01	240374	12	10.96-	260068	10.96-	260966
		10.96-	240267	12				
	[AHA]	03.96- 07.99	240375	12	03.96- 07.99	260080	03.96- 07.99	260172
	[ALG]	10.96- 09.01	240374	12	10.96-	260068	10.96-	260966
		10.96-	240267	12				
	[AMX]	10.96- 09.01	240374	12	10.96-	260068	10.96-	260966
		10.96-	240267	12				
	[AOD]	10.96- 09.01	240374	12	10.96-	260068	10.96-	260966
		10.96-	240267	12				
	[AAH]	09.95- 09.96	240267	12	09.95- 09.96	260068	09.95- 09.96	260966
		09.95- 09.96	240374	12	09.95- 07.97	260080	09.95- 07.97	260129
A4 2.8 Quattro	[APR]	10.96- 09.01	240374	12	10.96-	260068	10.96- 09.01	260102
		10.96-	240267	12			10.96-	260966
	[ACK]	10.96- 09.01	240374	12	10.96-	260068	10.96-	260966
		10.96-	240267	12			10.96- 09.01	260102
	[AHA]	03.96- 07.98	240375	12	03.96- 07.98	260080	03.96- 07.98	260172
	[ALG]	10.96- 09.01	240374	12	10.96-	260068	10.96- 09.01	260102
		10.96-	240267	12			10.96-	260966
	[AMX]	10.96- 09.01	240374	12	10.96-	260068	10.96- 09.01	260102
		10.96-	240267	12			10.96-	260966
	[AOD]	10.96- 09.01	240374	12	10.96-	260068	10.96- 09.01	260102
		10.96-	240267	12			10.96-	260966
	[AAH]	01.95- 07.97	240374	12	01.95- 07.97	260068	01.95- 07.97	260966
	01.96- 09.96	240267	12	01.96- 09.96	260080	01.96- 09.96	260129	
A4 3.0 TDi	[CLAB]	11.11-	241236	12	11.11-	261293	11.11-	260296
		11.11-	241716	12				
A4 3.0 TDi Allroad Quattro	[CSWB]	09.15-	241704					
	[CRTC]	01.16-	241704					
A4 3.0 TDi Quattro	[CAPA]	11.07- 04.08	240864	12	11.07- 04.08	260509	11.07- 04.08	260283
		11.07- 05.08	241236	12	11.07- 05.08	261293	11.07- 05.08	260296
		11.07- 05.08	241472	12 A49	11.07- 05.08	261582		
	[CCLA]	11.07- 04.08	240864	12	11.07- 04.08	260509	11.07- 04.08	260283
		11.07- 05.08	241236	12	11.07- 05.08	261293	11.07- 05.08	260296
		11.07- 05.08	241472	12 A49				
	[CCWA]	11.07- 04.08	240864	12	11.07- 04.08	260509	11.07- 04.08	260283
		04.08-	241236	12	04.08-	261110	04.08-	260296
		04.08-	241472	12 A49	04.08-	261582		
		04.09-	241236	12	04.09-	261293		
	[CCWB]	06.08-	241236	12	06.08-	261293	06.08-	260296
	[CDUC]	11.11-	241236	12	11.11-	261293	11.11-	260296
		11.11-	241716	12				
	[CKVB]	11.11-	241236	12	11.11-	261293	11.11-	260296
		11.11-	241716	12				
	[CKVC]	11.11-	241236	12	11.11-	261293	11.11-	260296
		11.11-	241716	12				
	[CRTC]	05.15-	241704					
	[CSWB]	09.15-	241704					
[CTWB]	11.15-	241704						
A4 3.0 TDi Quattro Allroad	[CDUC]	01.12-	241236	12	01.12-	261293	01.12-	260296
		01.12-	241716	12				
	[CKVB]	01.12-	241236	12	01.12-	261293	01.12-	260296
		01.12-	241716	12				
A4 3.0	[CKVC]	01.12-	241236	12	01.12-	261293	01.12-	260296
		01.12-	241716	12				
A4 3.0	[ASN]	11.00- 12.04	241128	12	11.00- 12.05	260509	11.00- 12.04	260296
		11.00- 12.04	241204	12	11.00- 12.05	261110	11.00- 12.05	260283
		11.00- 12.04	241470	12 A49	11.00- 12.04	261369	A34 11.00- 01.04	260283
		11.00- 12.04	241872	12	11.00- 12.05	260508	09.01- 12.05	260296
	Chas. -8E4237000	11.00- 01.04	240897	12	09.01- 12.05	261293	09.01- 12.05	260172
	Chas. 8E3285001-8E4211500	11.00- 12.05	240854	12	09.01- 12.04	260507		
	Chas. 8E3285001-8E4211500	09.01- 12.04	241128	12				
	Chas. 8E3285001-8E4211500	09.01- 12.04	241470	12 A49				
	Chas. 8E4237001-	09.01- 12.04	240854	12				
	Chas. -8E4237000	09.01- 12.05	240897	12				
	Chas. -8E4237000	04.02- 12.05	241019	12				
	Chas. -8E4237000	04.02- 12.05	241128	12				
	Chas. -8E4237000	04.02- 12.05	241204	12				
	Chas. -8E4237000	04.02- 12.05	241470	12 A49				
	Chas. -8E4237000	04.02- 12.05	241872	12				
	[AVK]	11.00- 12.04	241128	12	11.00- 12.04	260509	11.00- 12.04	260283
		11.00- 12.04	241204	12	11.00- 12.04	261293	11.00- 12.04	260296
		11.00- 12.04	241470	12 A49	11.00- 01.04	260507	11.00- 01.04	260172
		11.00- 12.04	241872	12				
	Chas. -8E4237000	11.00- 01.04	240897	12				
	Chas. 8E3285001-8E4211500	11.00- 01.04	240854	12				
	[BBJ]	04.01- 12.04	241128	12	04.01- 05.06	260509	04.01- 12.04	260296
		04.01- 12.04	241204	12	04.01- 12.04	261110	04.01- 12.04	260172
		04.01- 12.04	241470	12 A49	04.01- 12.04	261293	11.04- 05.06	260283
		04.01- 12.04	241872	12	04.01- 12.04	260508		
	Chas. 8E3285001-8E4211500	04.01- 12.04	240854	12	04.01- 12.04	261369		
	Chas. 8E3285001-8E4211500	04.01- 12.04	241128	12				
Chas. 8E3285001-8E4211500	04.01- 12.04	241470	12 A49					
Chas. 8E3285001-8E4211500	11.04- 05.06	241019	12					



AUDI Continued

A4 3.0 Quattro	[ASN]	11.00- 12.04	241128	12	11.00- 12.05	260509	11.00- 12.04	260296	
		11.00- 12.04	241204	12	11.00- 12.05	261293	11.00- 12.05	260172	
		11.00- 12.04	241470	12 A49	11.00- 12.04	260507	11.00- 12.05	260283	
		11.00- 12.04	241872	12	09.01- 12.04	261369	09.01- 12.05	260296	
		Chas. 8E4237001- 11.00- 12.04	240854	12	09.01- 12.05	260508			
		Chas. -8E4237000 11.00- 12.04	240897	12	05.03- 12.05	261110			
		Chas. -8E4237000 09.01- 12.04	241128	12					
		Chas. -8E4237000 09.01- 12.04	241470	12 A49					
		Chas. 8E4237001- 09.01- 12.05	240854	12					
		Chas. 8E4237001- 05.03- 12.05	241019	12					
		Chas. 8E4237001- 05.03- 12.05	241128	12					
		Chas. 8E4237001- 05.03- 12.05	241204	12					
		Chas. 8E4237001- 05.03- 12.05	241470	12 A49					
		Chas. 8E4237001- 05.03- 12.05	241872	12					
		[AVK]	11.00- 12.04	241128	12	11.00- 12.04	260509	11.00- 12.04	260296
			11.00- 12.04	241204	12	11.00- 12.04	261110	11.00- 12.04	260283
			11.00- 12.04	241470	12 A49	11.00- 12.04	261369	09.01- 12.04	260172
			11.00- 12.04	241872	12	11.00- 12.04	260508		
		Chas. 8E4237001- 11.00- 12.04	240854	12	09.01- 12.04	261293			
		Chas. -8E4237000 11.00- 12.04	240897	12					
Chas. -8E4237000 09.01- 12.04	241128	12							
Chas. -8E4237000 09.01- 12.04	241470	12 A49							
[BBJ]	04.01- 12.04	240854	12	04.01- 12.04	260508	04.01- 12.04	260172		
	04.01- 12.04	241128	12	04.01- 07.06	260509	04.01- 12.04	260296		
	04.01- 12.04	241470	12 A49	04.01- 12.04	261369	11.04- 07.06	260283		
	11.04- 07.06	240897	12						
	11.04- 07.06	241019	12						
A4 3.0 TFSi Quattro	[CMUA]	02.12-	241023	12	02.12-	260509	02.12-	260283	
	[CRED]	02.12-	241023	12	02.12-	260509	02.12-	260283	
A4 3.2 FSI	[AUK]	01.05-	241482	12					
A4 3.2 FSI Quattro	[AUK]	01.05-	241482	12					
	[BKH]	01.05-	241482	12					
	[CALA]	11.07-	241023	12	11.07-	260509	11.07-	260283	
A4 RS4 2.7 Quattro	[ASJ]	05.00- 09.01	240374	12	05.00- 09.01	260068	05.00- 09.01	260172	
					05.00- 09.01	260080	05.00- 09.01	260283	
					05.00- 09.01	260507			
	[AZR]	05.00- 09.01	240374	12	05.00- 09.01	260068	05.00- 09.01	260966	
					05.00- 09.01	260080	05.00- 09.01	260172	
A4 RS4 4.2 Quattro	[CFSA]				05.12-	261184			
A5 1.8 TFSi	[CABD]	10.11-	241562	12	10.07-	260509	10.07-	260966	
		10.07-	241472	12 A49					
	[CDHB]	05.09-	241472	12 A49	05.09-	260509	05.09-	260966	
	[CJEB]	10.11-	241562	12	10.07-	260509	10.07-	260966	
		10.07-	241472	12 A49					
	[CJEE]				05.15-	261293	05.15-	260966	
A5 1.8 TFSi Sportback	[CDHB]	11.09-	241472	12 A49	11.09-	260509	11.09-	260966	
	[CJEB]	10.11-	240864	12	10.11-	260509	10.11-	260966	
	[CJED]	09.14-	241562	12	09.14-	261293	09.14-	260966	
	[CJEE]				05.15-	261293	05.15-	260966	
A5 2.0 TDi	[CAHA]	08.08-	241472	12 A49	08.08-	260509	08.08-	260966	
	[CAHB]	08.08-	241472	12 A49	08.08-	260509	08.08-	260966	
					08.08-	261293			
	[CGLC]	10.11-	241562	12	10.11-	260509	10.11-	260966	
	[CGLD]	08.08-	241472	12 A49	08.08-	260509	08.08-	260966	
	[CJCD]	05.13-	241562	12	05.13-	260509	05.13-	260966	
	[CNHA]	09.13-	241562	12	09.13-	260509	09.13-	260966	
					09.13-	261293			
A5 2.0 TDi Quattro	[CAHA]	08.08-	241472	12 A49	08.08-	260509	08.08-	260966	
	[CGLC]	01.12-	241562	12	01.12-	260509	01.12-	260966	
	[CNHA]	09.13-	241562	12	09.13-	260509	09.13-	260966	
					09.13-	261293			
A5 2.0 TDi Quattro Sportback	[CAHA]	09.09-	241472	12 A49	09.09-	260509	09.09-	260966	
A5 2.0 TDi Sportback	[CAGA]	09.09-	241472	12 A49	09.09-	260509	09.09-	260966	
	[CAGB]	09.09-	241472	12 A49	09.09-	260509	09.09-	260966	
	[CAHB]	09.09-	241472	12 A49	09.09-	260509	09.09-	260966	
	[CGLD]	09.09-	241472	12 A49	09.09-	260509	09.09-	260966	
	[CJCA]	09.09-	241472	12 A49	09.09-	260509	09.09-	260966	
	[CJCB]	09.09-	241472	12 A49	09.09-	260509	09.09-	260966	
	[CJCD]	05.13-	241562	12	05.13-	260509	05.13-	260966	
	[CMEA]	09.09-	241472	12 A49	09.09-	260509	09.09-	260966	
	[CMFA]	09.09-	241472	12 A49	09.09-	260509	09.09-	260966	
	[CNHA]	09.13-	241562	12	09.13-	261184	09.13-	260966	
A5 2.0 TDi Sportback Quattro	[CNHA]	09.13-	241562	12	09.13-	261184	09.13-	260966	
A5 2.0 TFSi	[CAEA]	03.09-	241472	12 A49	03.09-	260509	03.09-	260966	
	[CAEB]	03.09-	241472	12 A49	03.09-	260509	03.09-	260966	
	[CAED]				05.13-	261293	05.13-	260966	
	[CDNB]	11.08-	241472	12 A49	11.08-	260509	11.08-	260966	
	[CDNC]	06.08-	241472	12 A49	06.08-	260509	06.08-	260966	
	[CNCE]				08.15-	261369	08.15-	260296	
A5 2.0 TFSi Quattro	[CAEB]	06.08-	241472	12 A49	06.08-	260509	06.08-	260966	
	[CAED]				03.12-	261293	03.12-	260966	
	[CDNC]	06.08-	241472	12 A49	06.08-	260509	06.08-	260966	
	[CNCE]				08.15-	261369	08.15-	260296	
	[CPMB]				03.12-	261293	03.12-	260966	
A5 2.0 TFSi Quattro Sportback	[CNCD]				05.13-	261293	05.13-	260966	
A5 2.0 TFSi Sportback	[CDNC]	09.09-	241472	12 A49	09.09-	260509	09.09-	260966	
A5 2.0 TFSi Sportback Quattro	[CDNC]	09.09-	241472	12 A49	09.09-	260509	09.09-	260966	
A5 2.7 TDi	[CAMA]	06.07- 05.08	241236	12	06.07- 05.08	260509	06.07- 05.08	260966	
	[CAMB]	09.07-	241236	12	09.07-	260509	09.07-	260966	
	[CGKA]	05.08-	241236	12	05.08-	260509	05.08-	260966	
	[CGKB]	09.07-	241236	12	09.07-	260509	09.07-	260966	
A5 2.7 TDi Sportback	[CGKA]	09.09-	241236	12	09.09-	260509	09.09-	260966	
	[CGKB]	09.09-	241236	12	09.09-	260509	09.09-	260966	



(Vehicle type)
[Engine type]



A5 3.0 TDi	[CLAB]	10.11-	241236	12	10.11-	260509	10.11-	260966
		10.11-	241716	12	10.11-	261293	10.11-	260296
					10.11-	261369		
					10.11-	261377		
A5 3.0 TDi Quattro	[CAPA]	06.07- 05.08	241236	12	06.07- 05.08	260509	06.07- 05.08	260966
	[CCWA]	05.08-	241236	12	05.08-	260509	05.08-	260966
	[CCWB]	03.08-	241236	12	03.08-	260509	03.08-	260966
	[CDUC]	10.11-	241236	12	10.11-	260509	10.11-	260966
		10.11-	241716	12	10.11-	261293	10.11-	260296
					10.11-	261369		
					10.11-	261377		
	[CKVB]	10.11-	241236	12	10.11-	260509	10.11-	260966
		10.11-	241716	12	10.11-	261293	10.11-	260296
					10.11-	261369		
					10.11-	261377		
	[CKVD]	05.15-	241716	12	05.15-	261293	05.15-	260966
				05.15-	261369	05.15-	260296	
[CRTC]	02.17-	241704		02.17-	261293	02.17-	260966	
[DCPC]	01.17-	241704		01.17-	261293	01.17-	260966	
A5 3.0 TDi Quattro Sportback	[CDUC]	10.11-	241236	12	10.11-	260509	10.11-	260966
		10.11-	241716	12	10.11-	261293	10.11-	260296
					10.11-	261369		
					10.11-	261377		
[CKVB]	10.11-	241236	12	10.11-	260509	10.11-	260966	
	10.11-	241716	12	10.11-	261293	10.11-	260296	
				10.11-	261369			
				10.11-	261377			
[CKVD]	05.15-	241716	12	05.15-	261293	05.15-	260966	
				05.15-	261369	05.15-	260296	
A5 3.0 TDi Sportback	[CLAB]	10.11-	241236	12	10.11-	260509	10.11-	260966
		10.11-	241716	12	10.11-	261293	10.11-	260296
				10.11-	261369			
				10.11-	261377			
A5 3.0 TDi Sportback Quattro	[CCWA]	09.09-	241236	12	09.09-	260509	09.09-	260966
A5 3.0 Quattro	[CAKA]				06.09-	261369	06.09-	260296
					06.09-	261377		
	[CCBA]				06.09-	261369	06.09-	260296
					06.09-	261377		
	[CGWC]				06.09-	261369	06.09-	260296
					06.09-	261377		
	[CGXC]				06.09-	261369	06.09-	260296
					06.09-	261377		
[CTUB]				06.09-	261369	06.09-	260966	
				06.09-	261377	06.09-	260296	
A5 3.0 Quattro Sportback	[CAKA]				01.10-	261369	01.10-	260966
					01.10-	261377	01.10-	260296
	[CGWC]				01.10-	261369	01.10-	260296
					01.10-	261377		
				01.10-	261369	01.10-	260296	
				01.10-	261377			
A5 3.0 TFSi Quattro	[CMUA]	11.11-	241023	12	11.11-	260509	11.11-	260966
					11.11-	261369	11.11-	260296
				11.11-	261377			
A5 3.0 TFSi Quattro Sportback	[CMUA]	12.11-	241023	12	12.11-	260509	12.11-	260966
					12.11-	261369	12.11-	260296
				12.11-	261377			
A5 3.2 FSi	[CALA]	06.07-	241023	12	06.07-	260509	06.07-	260966
A5 3.2 FSi Quattro	[CALA]	06.07-	241023	12	06.07-	260509	06.07-	260966
A5 3.2 FSi Sportback Quattro	[CALA]	09.09-	241023	12	09.09-	260509	09.09-	260966
A5 Convertible 3.0 TDi Quattro	[CSWB]	12.16-	241704					
A5 Sportback 3.0 TDi Quattro	[CRTC]	02.17-	241704					
	[DCPC]	01.17-	241704					
A6 1.8	[AEB]	12.97-	240265	12	12.97-	260496	12.97-	261507
		12.97-	240375	12	12.97-	260498	12.97-	260102
		12.97- 01.05	241517	12 A49				
	[AFY]	05.97-	240375	12	05.97-	260498	05.97-	260102
		02.98- 01.05	240265	12	02.98- 01.05	260496	02.98- 01.05	261507
		02.98- 01.05	241517	12 A49				
	[AJP]	07.97-	240265	12	07.97-	260496	07.97-	261507
		07.97- 01.05	240375	12	07.97- 01.05	260498	07.97- 01.05	260102
		07.97- 01.05	241517	12 A49				
	[ANB]	12.97-	240265	12	12.97-	260496	12.97-	261507
		12.97-	240375	12	12.97-	260498	12.97-	260102
		12.97- 01.05	241517	12 A49				
	[ANQ]	07.97- 01.05	240261	12	07.97- 01.05	260066	07.97- 01.05	261507
	[APU]	12.97-	240265	12	12.97-	260496	12.97-	261507
		12.97-	240375	12	12.97-	260498	12.97-	260102
		12.97- 01.05	241517	12 A49				
	[AOE]	07.97-	240265	12	07.97-	260496	07.97-	261507
		07.97- 01.05	240375	12	07.97- 01.05	260498	07.97- 01.05	260172
		07.97- 01.05	241517	12 A49				
	[ARH]	07.97-	240265	12	07.97-	260496	07.97-	261507
		07.97- 01.05	240375	12	07.97- 01.05	260498	07.97- 01.05	260172
		07.97- 01.05	241517	12 A49				
	[ARK]	12.97-	240265	12	12.97-	260496	12.97-	261507
		12.97-	240375	12	12.97-	260498	12.97-	260102
		12.97- 01.05	241517	12 A49				
	[AWT]	12.97-	240265	12	12.97-	260496	12.97-	261507
		12.97-	240375	12	12.97-	260498	12.97-	260102
	12.97- 01.05	241517	12 A49					
A6 1.8 TFSi	[CYGA]	09.14-	241902					



AUDI Continued

A6 1.8 Turbo	[AEB]	01.97- 01.97- 01.97- 01.05	240265 240375 241517	12 12 12 A49	01.97- 01.97- 12.97- 12.97- 12.97- 01.05	260066 260498 260496 260498	01.97- 01.97- 12.97- 12.97- 01.97- 01.05	261507 260792 260283 261507 260102	
	[AJL]	12.97- 12.97- 12.97- 01.05	240265 240375 241517	12 12 12 A49	12.97- 12.97- 12.97- 01.05	260496 260498	12.97- 12.97- 12.97- 01.05	261507 260102	
	[ANB]	01.97- 01.97- 01.99- 01.05	240265 240375 241517	12 12 12 A49	01.97- 01.97- 01.99- 01.05	260066 260498	01.97- 01.97- 01.99- 01.05	261507 260792 260283	
	[APU]	01.97- 01.97- 11.98- 01.05	240265 240375 241517	12 12 12 A49	01.97- 01.97- 11.98- 01.05	260493 260498	01.97- 01.97- 11.98- 01.05	261507 260792 260283	
	[ARK]	01.97- 01.97- 01.99- 01.05	240265 240375 241517	12 12 12 A49	01.97- 01.97- 01.99- 01.05	260496 260498	01.97- 01.97- 01.99- 01.05	261507 260792 260283	
	[AWL]	01.99- 01.05	240261	12	01.99- 01.05	260066	01.99- 01.05	261507	
	[AWT]	01.97- 01.97- 05.00- 01.05	240265 240375 241517	12 12 12 A49	01.97- 01.97- 05.00- 01.05	260066 260498	01.97- 01.97- 05.00- 01.05	261507 260792 260283	
	A6 1.8 Turbo Quattro	[AEB]	02.97- 02.97- 02.97- 01.05	240265 240375 241517	12 12 12 A49	02.97- 02.97- 02.97- 01.05	260496 260498	02.97- 02.97- 02.97- 01.05	261507 260792 260283 260102
		[AJL]	12.97- 12.97- 12.97- 01.05	240265 240375 241517	12 12 12 A49	12.97- 12.97- 12.97- 01.05	260496 260498	12.97- 12.97- 12.97- 01.05	261507 260102
		[ANB]	02.97- 02.97- 02.97- 01.05	240265 240375 241517	12 12 12 A49	02.97- 02.97- 02.97- 01.05	260496 260498	02.97- 02.97- 02.97- 01.05	261507 260792 260322 260102
		[APU]	02.97- 02.97- 02.97- 01.05	240265 240375 241517	12 12 12 A49	02.97- 02.97- 02.97- 01.05	260496 260498	02.97- 02.97- 02.97- 01.05	261507 260792 260337 260102
		[ARK]	02.97- 02.97- 02.97- 01.05	240265 240375 241517	12 12 12 A49	02.97- 02.97- 02.97- 01.05	260496 260498	02.97- 02.97- 12.97- 01.05	261507 260172 260102
		[AWT]	02.97- 02.97- 02.97- 01.05	240265 240375 241517	12 12 12 A49	02.97- 02.97- 02.97- 01.05	260496 260498	02.97- 02.97- 02.97- 01.05	261507 260792 260283 260172
		A6 1.9 Tdi	[1Z]	06.94-	240267	12	06.94-	260496	06.94-
[AFN]			12.97- 12.97- 02.98- 04.01	240265 240375 241517	12 12 12 A49	02.97- 02.97- 02.97- 04.01	260496 260498	02.97- 12.97- 02.97- 04.01	261507 260102 260792 260337
[AHU]			06.94-	240267	12	06.94-	260496	06.94-	261507
[AJM]			07.00- 07.00- 07.00- 01.05	240265 240375 241517	12 12 12 A49	07.00- 07.00- 07.00- 01.05	260496 260498	07.00- 07.00- 07.00- 01.05	261507 260102
[AVF]			08.01- 01.05 08.01- 01.05 08.01- 01.05 Chas. 8E4237001- Chas. 8E4237001- Chas. 8E4237001- Chas. 8E4237001-	240654 241470 241508 240854 240654 241470 241508	12 12 A49 12 A49 12 12 12 A49 12 A49	08.01- 01.05 08.01- 01.05 08.01- 01.05 08.01- 01.05 08.01- 01.05 08.01- 01.05	260743 261042	08.01- 01.05 08.01- 01.05	260172 260283
[AVG]			02.97- 02.97- 04.97- 04.01	240265 240375 241517	12 12 12 A49	02.97- 02.97- 04.97- 04.01	260496 260509	02.97- 02.97- 04.97- 04.01	261507 260172
[AWX]			08.01- 01.05 08.01- 01.05 08.01- 01.05	240854 241470 240654	12 12 A49 12	08.01- 01.05 08.01- 01.05	261042 260743	08.01- 01.05 08.01- 01.05	260172 260283
A6 2.0 TDi			[BLB]	07.04- 07.04- 07.04- 06.05- 06.05- 06.05- 06.05- 06.05- 06.05- 06.05-	240864 241472 241509 240261 240265 240267 240375 240654 241508 241517	12 12 A49 12 A49 12 12 12 12 12 A49 12 A49	07.04- 06.05- 06.05- 06.05- 06.05- 06.05- 06.05- 06.05- 06.05- 06.05-	261042 260066 260496 260509 260743	07.04- 07.04- 06.05- 06.05- 06.05- 06.05- 06.05- 06.05- 06.05- 06.05-
	[BNA]		06.05- 06.05- 06.05-	240864 241472 241509	12 12 A49 12 A49	06.05-	261042	06.05- 06.05-	260172 260283
	[BRE]		07.04- 07.04- 07.04- 06.05- 06.05- 06.05- 06.05- 06.05- 06.05- 06.05- Chas. 4F8047501-	240864 241472 241509 240261 240265 240267 240375 240654 241508 241517 240864	12 12 A49 12 A49 12 12 12 12 12 A49 12 A49 12	07.04- 06.05- 06.05- 06.05- 06.05- 06.05- 06.05- 06.05- 06.05- 06.05- 06.05-	261042 260066 260496 260509 260743	07.04- 07.04- 06.05- 06.05- 06.05- 06.05- 06.05- 06.05- 06.05- 06.05- 06.05-	260172 260283 261507 260922
	[BRF]		06.05- 06.05- 06.05-	240864 241472 241509	12 12 A49 12 A49	06.05- 06.05-	261664 261042	06.05- 06.05-	260172 260283
	[BVG]		09.05- 09.05- 09.05-	240864 241472 241509	12 12 A49 12 A49	09.05-	261664	09.05- 09.05-	260172 260283
	[CAGB]		06.05- 06.05- 06.05-	240864 241472 241509	12 12 A49 12 A49			06.05- 06.05-	260172 260283



(Vehicle type)
[Engine type]



	[CAHA]	10.08-	241472	12	A49			10.08-	260283
		10.08-	240864	12				10.08-	260172
	[CAHB]	04.09-	240864	12				04.09-	260172
	[CGLC]	03.11-	241197	12				03.11-	260172
	[CGLD]	03.11-	241197	12				03.11-	260172
	[CGLE]	01.12-	241197	12				01.12-	260172
		01.12-	241906						
		01.12-	241919						
	[CMGB]	03.11-	241197	12				03.11-	260172
								05.11-	260283
	[CNHA]	11.13-	241906						
		11.13-	241919						
	[CSUD]	09.14-	241906						
		09.14-	241919						
	[CSUE]	01.12-	241906					01.12-	260283
		01.12-	241919						
		01.12-	241197	12					
A6 2.0 TDi Quattro	[CNHA]	04.15-	241906						
A6 2.0	[ALT]	08.01-	240375	12		08.01-	260498	08.01-	260102
		08.01- 01.05	240854	12		08.01- 01.05	261042	08.01- 01.05	260172
		08.01- 01.05	241470	12	A49			08.01- 01.05	260283
		08.01- 01.05	241517	12	A49				
A6 2.0 TFSI	[BPJ]	06.05-	241472	12	A49			06.05-	260283
	[BYK]	01.07-	241472	12	A49			01.07-	260283
	[CAEB]	03.11-	241197	12				03.11-	260172
	[CAED]	05.13-	241197	12				05.13-	260172
	[CDNB]	05.11-	241197	12				05.11-	260172
	[CYNB]	09.14-	241902						
	[CYNB, CYPB]	09.14-	241902						
	[CYPB]	09.14-	241902						
A6 2.0 TFSI Quattro	[CAEB]	05.12- 05.13	241197	12				05.12- 05.13	260172
	[CAED]	05.13-	241197	12				05.13-	260172
	[CYNB]	05.14-	241902						
	[CYPB]	05.14-	241902						
	[CYPB]	05.15-	241902						
A6 2.3	[AAR]	06.94- 12.95	240267	12		06.94- 12.95	260496	06.94- 12.95	260922
A6 2.3 Quattro	[AAR]	06.94- 12.95	240267	12		06.94- 12.95	260496	06.94- 12.95	260922
A6 2.4	[AGA]	02.97-	240374	12		02.97-	260496	02.97-	260966
	[AJG]	02.97-	240374	12		12.97-	260497	12.97-	260966
						02.97-	260498	02.97-	260792
						04.97-	260496	04.97-	260922
	[ALF]	02.97-	240374	12		02.97-	260496	12.97-	260966
								02.97-	260922
	[ALW]	07.98-	240374	12		07.98-	260496	07.98-	260966
	[AML]	02.97-	240374	12		02.97-	260498	02.97-	260792
	[AMM]	02.97-	240374	12		02.97-	260497	12.97-	260966
								02.97-	260792
	[APC]	02.97-	240374	12		02.97-	260497	02.97-	260966
	[APS]	02.97-	240374	12		02.97-	260496	12.97-	260966
								02.97-	260922
	[APZ]	02.97-	240374	12		02.97-	260497	02.97-	260966
	[ARJ]	02.97-	240374	12		02.97-	260496	12.97-	260966
								02.97-	260922
	[ARN]	07.98-	240374	12		07.98-	260496	07.98-	260966
						07.98-	260497		
	[ASM]	07.98-	240374	12		07.98-	260497	07.98-	260792
								07.98-	260966
	[BDV]	08.01-	240374	12		08.01-	260497	08.01-	260792
								08.01-	260966
	[BDW]	05.04-	241023	12		05.04-	261042	05.04-	260172
		Chas. 4F8047501-	05.04-	240863	12				
		Chas. 4F8047501-	03.05-	241023	12				
A6 2.4 Quattro	[AGA]	02.97-	240374	12		02.97-	260496	12.97-	260966
								02.97-	260922
	[AJG]	02.97-	240374	12		02.97-	260497	12.97-	260792
								02.97-	260966
	[ALF]	02.97-	240374	12		02.97-	260496	12.97-	260966
								02.97-	260922
	[AML]	02.97-	240374	12		02.97-	260498	02.97-	260792
	[APC]	08.98- 05.01	240374	12		08.98- 05.01	260498	08.98- 05.01	260792
	[APS]	02.97-	240374	12		02.97-	260496	12.97-	260966
								02.97-	260922
	[APZ]	02.97-	240374	12		02.97-	260497	02.97-	260966
	[ARJ]	02.97-	240374	12		12.97-	260497	12.97-	260792
						02.97-	260496	02.97-	260922
	[BDV]	08.01-	240374	12		08.01-	260497	08.01-	260966
	[BDW]	03.05-	241023	12		01.05-	261042	01.05-	260172
		Chas. 4F8047501-	01.05-	240863	12				
		Chas. 4F8047501-	01.05-	241023	12				
A6 2.5 TDi	[AEL]	08.94-	240267	12		08.94-	260496	08.94-	261507
	[AFB]	07.97-	240376	12		07.97-	260743	07.97-	260172
						12.97-	260509		
	[AKE]	02.00-	240739	12		02.00-	260743	02.00-	260172
	[AKN]	07.97-	240376	12		07.97-	260743	07.97-	260172
	[AYM]	08.01-	240376	12		08.01-	260743	08.01-	260172
		08.01- 01.05	240739	12					
	[BAU]	02.00-	240739	12		02.00-	260743	02.00-	260172
	[BCZ]	11.02- 05.04	240376	12		11.02- 05.04	260743	11.02- 01.05	260172
		11.02- 01.05	240739	12					
	[BDG]	07.02- 01.05	240739	12		11.02- 01.05	261042	07.02-	260172
		07.02-	240376	12		07.02-	260743		
	[BDH]	02.00-	240739	12		02.00-	260743	02.00-	260172
	[BFC]	07.02- 01.05	240739	12		07.02-	260743	07.02-	260172
		07.02-	240376	12					
	[BND]	02.00-	240739	12		02.00-	261042	02.00-	260172



AUDI Continued

	[AAT]		06.94-	240267	12		06.94-	260496		06.94-	260922
										06.94-	261507
A6 2.5 TDI Quattro	[AEL]		07.95-	240267	12		07.95-	260496		10.95-	260922
										07.95-	261507
	[AFB]		07.97-	240376	12		07.97-	260509		07.97-	260172
	[AKE]		02.00-	240739	12		02.00-	260743		02.00-	260172
	[AKN]		07.97-	240376	12		07.97-	260743		07.97-	260172
	[BAU]		02.00-	240739	12		02.00-	260743		02.00-	260172
	[BDH]		02.00-	240739	12		02.00-	260743		02.00-	260172
A6 2.6	[ABC]		06.94- 12.97	240267	12		06.94- 12.97	260496		06.94- 12.97	260922
			06.94- 12.97	240374	12		06.94- 12.97	260498		06.94- 12.97	260792
	[ACZ]		06.94- 02.97	240267	12		06.94- 02.97	260496		06.94- 02.97	260922
A6 2.6 Quattro	[ABC]		06.94- 02.97	240267	12		06.94- 12.97	260496		06.94- 12.97	260922
A6 2.7 TDi	[BPP]		03.05-	241509	12	A49	03.05-	261153		11.04-	260283
		Chas. 4F8047501-	03.05-	240864	12		11.04-	261042		11.04-	260172
		Chas. 4F8047501-	11.04-	241509	12	A49					
	[BSG]		03.05-	241509	12	A49	11.04-	261042		11.04-	260283
		Chas. 4F8047501-	11.04-	240864	12					11.04-	260172
		Chas. 4F8047501-	11.04-	241509	12	A49					
	[CANB]		03.05-	240864	12					11.04-	260172
			11.04-	241509	12	A49				11.04-	260283
		Chas. 4F8047501-	11.04-	240864	12						
A6 2.7 TDi Allroad Quattro	[BPP]		05.06- 10.08	241509	12	A49	05.06-	261042		05.06- 10.08	260283
		Chas. 4F8047501-	05.06-	240864	12					05.06-	260172
	[BSG]		05.06- 08.11	241509	12	A49	05.06-	261042		05.06- 08.11	260283
		Chas. 4F8047501-	05.06-	240864	12					05.06-	260172
	[CAND]		05.06- 08.11	240864	12					05.06- 08.11	260172
			05.06- 08.11	241509	12	A49				05.06- 08.11	260283
A6 2.7 TDi Quattro	[BPP]		11.04-	241509	12	A49	11.04-	261042		11.04-	260283
		Chas. 4F8047501-	11.04-	240864	12		03.05-	261664		11.04-	260172
		Chas. 4F8047501-	03.05-	241509	12	A49					
	[BSG]		06.05-	241509	12	A49	06.05-	261042		06.05-	260283
		Chas. 4F8047501-	06.05-	240864	12					06.05-	260172
		Chas. 4F8047501-	06.05-	241509	12	A49					
	[CAND]		06.05-	241509	12	A49				06.05-	260283
		Chas. 4F8047501-	06.05-	240864	12					06.05-	260172
A6 2.7	[AJK]		02.99- 05.01	240374	12		02.99-	260496		02.99-	260966
A6 2.7 Quattro	[AJK]		12.97-	240374	12		12.97-	260496		12.97-	260966
							02.99- 08.00	260498		02.99- 08.00	260792
	[AZA]		09.00- 05.01	240374	12		09.00- 05.01	260498		09.00- 05.01	260792
A6 2.7 Turbo Quattro	[ARE]		08.01-	240374	12		08.01-	260498		08.01-	260792
	[BES]		08.01-	240374	12		08.01-	260498		08.01-	260792
A6 2.8	[APR]		02.97-	240374	12		02.97-	260496		02.97-	260966
	[ACK]		12.95- 12.97	240267	12		12.95-	260496		12.95-	260922
			12.95-	240374	12					12.97-	260966
	[AEJ]		06.94- 12.97	240267	12		06.94- 12.97	260496		06.94- 12.97	260922
	[AGE]		10.97- 07.98	240374	12		10.97- 07.98	260497		10.97- 07.98	260966
	[AHA]		06.00- 04.01	240375	12		06.00- 04.01	260509		06.00- 04.01	260172
	[ALG]		06.97-	240374	12		06.97-	260496		06.97- 01.99	260922
										12.97-	260966
	[AMX]		02.97-	240374	12		12.97-	260498		12.97-	260792
							02.97-	260496		02.97-	260966
	[AOD]		02.97-	240374	12		12.97-	260497		02.97-	260966
							02.97-	260496			
	[ATX]		07.99-	240374	12		07.99-	260497		07.99-	260966
	[BBG]		07.99-	240374	12		07.99-	260498		07.99-	260792
	[AAH]		06.94- 02.97	240267	12		06.94- 02.97	260496		06.94- 02.97	260922
			06.94- 12.97	240374	12		06.94- 12.97	260498		06.94- 12.97	260792
A6 2.8 FSI	[BDX]		11.06-	241023	12		11.06-	261042		11.06-	260172
		Chas. 4F8047501-	11.06-	240863	12						
	[CCDA]		10.08-	241023	12					10.08-	260172
	[CCEA]		10.08-	241023	12					10.08-	260172
A6 2.8 FSI Quattro	[BDX]		06.07-	241023	12					06.07-	260172
	[CCDA]		10.08-	241023	12					10.08-	260172
	[CCEA]		10.08-	241023	12					10.08-	260172
A6 2.8 Quattro	[APR]		02.97-	240374	12		02.97-	260496		02.97-	260966
	[ACK]		12.95- 12.97	240267	12		12.95-	260496		12.95- 12.97	260922
			12.95-	240374	12					02.97-	260966
	[AEJ]		06.94- 12.97	240267	12		06.94-	260496		06.94-	260922
	[AHA]		06.00- 05.01	240375	12		06.00- 05.01	260509		06.00- 05.01	260172
	[ALG]		02.97-	240374	12		02.97-	260496		02.97-	260966
	[AMX]		02.97-	240374	12		12.97-	260498		12.97-	260792
							02.97-	260496		02.97-	260966
	[AOD]		02.97-	240374	12		02.97-	260496		02.97-	260966
	[AAH]		06.94- 02.97	240267	12		06.94- 02.97	260496		06.94- 02.97	260922
			06.94- 02.97	240374	12		06.94- 12.97	260498		06.94- 12.97	260792
A6 3.0 TDi	[CLAB]		11.10-	241197	12					11.10-	260172
	[CTCB]		09.14-	241704							
	[CTCC]		09.14-	241704							
A6 3.0 TDi Allroad Quattro	[ASB]		05.06- 10.08	241509	12	A49	05.06-	261042		05.06- 10.08	260283
		Chas. 4F8047501-	05.06-	240864	12					05.06-	260172
	[BNG]		05.06- 08.11	241509	12	A49	05.06-	261042		05.06- 08.11	260283
		Chas. 4F8047501-	05.06-	240864	12					05.06-	260172
	[CDYB]		05.06- 08.11	240864	12					05.06- 08.11	260172
			05.06- 08.11	241509	12	A49				05.06- 08.11	260283
	[CZVF]		11.15-	241704							
A6 3.0 TDi Quattro	[ASB]		06.06-	241509	12	A49	06.06-	261042		06.06-	260283
		Chas. 4F8047501-	06.06-	240864	12					06.06-	260172
		Chas. 4F8047501-	06.06-	241509	12	A49					
	[BMK]		05.04-	241509	12	A49	05.04-	261042		05.04-	260283
		Chas. 4F8047501-	05.04-	240864	12					05.04-	260172
		Chas. 4F8047501-	03.05-	241509	12	A49					
	[BNG]		05.04-	241509	12	A49	05.04-	261042		05.04-	260283
		Chas. 4F8047501-	05.04-	240864	12					05.04-	260172
		Chas. 4F8047501-	03.05-	241509	12	A49					



(Vehicle type)
[Engine type]



	[CDUC]		03.11-03.11-	241197 241704	12			03.11-	260172
	[CDUD]		03.11-03.11-	241197 241704	12			03.11-05.11-	260172 260283
	[CDYB]		05.04-05.04-03.05-	240864 241509 241509	12			05.04-05.04-	260172 260283
	[CKVB]		03.11-03.11-	241197 241704	12			03.11-	260172
	[CKVC]		03.11-03.11-	241197 241704	12			03.11-05.11-	260175 260283
	[CLAA]		05.11-	241197	12			05.11-	260172
	[CPNB]		05.13-	241704					
	[CRTD]		09.14-	241704					
	[CRTE]		09.14-	241704					
	[CRTF]		09.14-	241704					
	[CVUA]		01.12-	241704					
	[CVUB]		09.14-	241704					
A6 3.0 TDi Quattro Allroad	[CDUD]		01.12-	241197	12			01.12-	260172
	[CKVC]		01.12-	241197	12			01.12-	260172
	[CLAA]		01.12-	241197	12			01.12-	260172
A6 3.0	[ASN]		08.01-01.05-08.01-01.05-08.01-01.05	240374 240854 241470	12		08.01-01.05-08.01-05.04-08.01-01.05	260497 260498 261042	08.01-01.05-08.01-05.04-08.01-01.05-08.01-01.05
	[BBJ]		03.05-05.06-	240854	12		03.05-05.06-	261042	03.05-05.06-
A6 3.0 Quattro	[ASN]		08.01-05.04-08.01-01.05-08.01-01.05	240374 240854 241470	12		08.01-05.04-08.01-05.04-08.01-01.05	260497 260498 261042	08.01-05.04-08.01-01.05-08.01-01.05-08.01-01.05
	[BBJ]		06.01-05.06-06.01-07.04-	240854 241470	12		06.01-05.06-	261042	06.01-05.06-06.01-07.04-
A6 3.0 TFSi Allroad Quattro	[CAJA]		10.08-	241023	12				10.08-
A6 3.0 TFSi Quattro	[CAJA]		10.08-	241023	12				10.08-
	[CCAA]		10.08-08.11-	241023	12				10.08-08.11-
A6 3.2 FSi	[AUK]		05.04-05.09-05.04-03.05-	241023 240863 241023	12		05.04-	261042	05.04-
	[BKH]	Chas. 4F8047501-05.04-03.05-	05.04-05.09-	241023 240863	12		05.04-	261042	05.04-
	[CALA]	Chas. 4F8047501-	05.09-03.11-	241023	12				05.09-03.11-
A6 3.2 FSi Allroad Quattro	[AUK]		05.06-	241023	12		05.06-	261042	05.06-
		Chas. 4F8047501-	05.06-	240863	12				
A6 3.2 FSi Quattro	[AUK]		05.04-05.04-03.05-	241023 240863 241023	12		05.04-	261042	05.04-
	[BKH]	Chas. 4F8047501-	05.04-05.04-	241023 240863	12		05.04-	261042	05.04-
A6 3.7	[AQG]		03.99-03.99-03.99-01.05	240265 240375 241517	12		03.99-	260496	03.99-03.99-
A6 3.7 Quattro	[AQG]		03.99-03.99-03.99-01.05	240265 240375 241517	12		03.99-03.99-	260496 260498	03.99-03.99-
A6 4.2 Quattro	[ARS]		11.98-11.98-11.98-01.05	240374 240375 241517	12		11.98-11.98-	260497 260498	11.98-11.98-11.98-
	[ASG]		11.98-11.98-06.00-01.05	240374 240375 241517	12		11.98-11.98-	260497 260498	11.98-11.98-
	[AWN]		11.98-11.98-06.00-01.05	240374 240375 241517	12		11.98-11.98-	260498 260507	11.98-11.98-
A6 4.2 RS6	[BCY]		07.02-01.05-	240374	12		07.02-01.05-07.02-01.05	260497 260498	07.02-01.05-07.02-01.05
A6 4.2 RS6 Plus	[BRV]		04.04-01.05-	240374	12		04.04-01.05-	260498	04.04-01.05-
A7 1.8 TFSi Sportback	[CYGA]		04.15-	241902					04.15-
A7 2.0 TFSi Quattro Sportback	[CVNB]		05.15-	241902					05.15-
	[CYPB]		05.15-	241902					05.15-
	[CYPB]		05.15-	241902					05.15-
A7 2.0 TFSi Sportback	[CYPB]		09.14-	241902					09.14-
A7 2.8 FSi	[CHVA]		02.11-	241197	12		02.11-	261042	02.11-
A7 2.8 FSi Quattro Sportback	[CHVA]								02.11-
	[CNYA]								10.10-
A7 3.0 TDi Quattro	[CLAA]		12.10-12.10-	241197 241704	12		12.10-	261042	12.10-12.10-
A7 3.0 TDi Quattro Sportback	[CDUC]		10.10-10.10-	241197 241704	12		10.10-	261042	10.10-10.10-
	[CDUD]		10.10-10.10-	241197 241704	12		10.10-	261042	10.10-10.10-
	[CGOB]		11.11-	241704			11.11-	261042	11.11-
	[CKVB]		10.10-10.10-	241197 241704	12		10.10-	261042	10.10-10.10-
	[CKVC]		10.10-10.10-	241197 241704	12		10.10-	261042	10.10-10.10-
	[CPNB]		05.13-	241704			05.13-	261042	05.13-05.13-
	[CRTD]		05.14-	241704					05.14-
	[CRTE]		07.14-	241704					07.14-
	[CRTF]		07.14-	241704					07.14-
	[CTCB, CRTF]		07.14-	241704					07.14-
	[CVUA]		05.14-	241704					05.14-
	[CVUB]		09.14-	241704					09.14-



AUDI Continued

	[CZVF]	11.15-	241704				11.15-	261507
A7 3.0 TDi Sportback	[CLAB]	11.10-	241197	12	11.10-	261042	11.10-	261507
		11.10-	241704				11.10-	260966
	[CTCC]	07.14-	241704		07.14-	261042	07.14-	261507
	[CZVD]	11.15-	241704				11.15-	261507
A7 3.0 TFSi Quattro	[CZVE]	11.15-	241704				11.15-	261507
	[CGWD]						01.11-	260966
	[CGXB]						01.11-	260966
	[CTTA]						01.11-	260966
A7 3.0 TFSi Quattro Sportback	[CTUA]						01.11-	260966
	[CGWB]						10.10-	260966
A7 4.0 Quattro Sportback	[CHMA]						10.10-	260966
	[CRDB]						10.13-	260966
	[CWUB]						10.13-	260966
A7 4.0 S7 quattro Sportback	[CEUC]						02.12-	260966
A8 2.5 TDi	[AFB]	01.97-	240376	12			01.97-	260922
							01.97- 04.00	260337
	[AKE]	09.00- 09.02	240376	12			09.00- 09.02	260922
							09.00- 09.02	260337
	[AKN]	01.97-	240376	12			01.97-	260922
							01.97- 04.00	260337
A8 2.5 TDi Quattro	[AFB]	07.97-	240267	12	07.97-	260746	07.97-	261499
		07.97-	240374	12	07.97-	261183	07.97- 04.00	260337
	[AKE]	09.00- 09.02	240376	12			09.00- 09.02	260922
							09.00- 09.02	260337
	[AKN]	07.97-	240267	12	07.97-	260746	07.97-	261499
		07.97-	240374	12	07.97-	261183	07.97-	260922
							07.97- 04.00	260337
A8 2.8	[APR]	04.96-	240374	12	04.96-	261183	04.96-	260922
		01.99-	240267	12	01.99-	260746	01.99-	261499
							01.99- 04.99	260337
	[ACK]	04.96-	240267	12	04.96-	260746	04.96-	261499
		04.96-	240374	12	04.96-	261183	04.96- 12.98	260337
	[AEJ]	07.95-	240267	12	07.95-	260746	07.95-	261499
		07.95-	240374	12			07.95-	260922
							07.95- 03.96	260337
	[ALG]	04.96-	240267	12	04.96-	260746	04.96-	261499
		04.96-	240374	12	04.96-	261183	10.97- 12.98	260337
	[AMX]	04.96-	240374	12	04.96-	261183	04.96-	261499
		05.00-	240267	12	05.00-	260746	05.00- 09.02	260337
[AOD]	04.96-	240374	12	04.96-	261183	04.96-	261499	
	01.99-	240267	12	01.99-	260746	01.99- 02.01	260337	
[AAH]	03.94-	240267	12	03.94-	260746	03.94-	261499	
	03.94-	240374	12			03.94-	260922	
						03.94- 03.96	260337	
A8 2.8 Quattro	[APR]	04.96-	240267	12	04.96-	260746	04.96-	261499
		04.96-	240374	12	04.96-	261183	01.99- 04.99	260337
	[ACK]	04.96-	240267	12	04.96-	260746	04.96-	261499
		04.96-	240374	12	04.96-	261183	04.96- 09.02	260337
	[AEJ]	07.95-	240267	12	07.95-	261183	07.95-	261499
		07.95-	240374	12			07.95-	260922
							07.95- 03.96	260337
	[AMX]	04.96-	240267	12	04.96-	260746	04.96-	261499
		04.96-	240374	12	04.96-	261183	05.00- 09.02	260337
	[AOD]	04.96-	240267	12	04.96-	260746	04.96-	261499
		04.96-	240374	12	04.96-	261183	01.99- 04.99	260337
	[AAH]	03.94- 03.96	240267	12	03.94- 03.96	260746	03.94- 03.96	261499
	03.94- 03.96	240374	12			03.94- 03.96	260922	
						03.94- 03.96	260337	
A8 3.0 TDi	[CLAB]	09.11-	241387	12			09.11-	260798
A8 3.0 TDi Quattro	[CDTA]	07.10-	241387	12			07.10-	260798
	[CDTB]	08.10-	241387	12			08.10-	260798
	[CDTC]	07.10-	241387	12			07.10-	260798
	[CMHA]	07.10-	241387	12			07.10-	260798
	[CPNA]	11.12-	241387	12			11.12-	260798
	[CTBA]	10.13-	241387	12			10.13-	260798
	[CTBD]	05.15-	241387	12			05.15-	260798
A8 3.0	[ASN]	08.03-	240653	12			08.03-	260922
	[BBJ]	07.03-	240653	12			07.03-	260922
A8 3.2 FSI	[BPK]	06.05-	241482	12			06.05-	260337
A8 3.2 FSI Quattro	[BPK]	06.05-	241482	12			06.05-	260337
A8 3.3 TDi Quattro	[AKF]	06.00- 09.02	240374	12	06.00- 09.02	261183	06.00- 09.02	260922
							06.00- 09.02	260337
A8 3.7	[AEW]	07.95-	240267	12	07.95-	260746	07.95-	261499
		07.95-	240374	12	07.95-	261183	07.95- 12.98	260337
	[AKC]	11.98-	240374	12	11.98-	261183	11.98-	260922
							11.98- 09.02	260337
	[AOG]	11.98-	240374	12	11.98-	261183	11.98-	260922
						11.98- 09.02	260337	
A8 3.7 Quattro	[AEW]	07.95-	240267	12	07.95-	260746	07.95-	261499
		07.95- 11.98	240374	12	07.95- 11.98	261183	07.95- 11.98	260337
	[AKC]	11.98-	240374	12	11.98-	261183	11.98-	260922
							11.98- 09.02	260337
	[AKJ]	07.95-	240267	12	07.95-	260746	07.95-	261499
		07.95- 11.98	240374	12	07.95- 11.98	261183	07.95- 11.98	260922
							07.95- 11.98	260337
[AOG]	11.98-	240374	12	11.98-	261183	11.98-	260922	
						11.98- 09.02	260337	
	[BFL]	10.02-	240374	12			10.02-	260922
	10.02-	241384	12			10.02-	260798	
A8 4.2 Quattro	[ABZ]	03.94- 11.98	240374	12	03.94- 11.98	261183	03.94- 11.98	261499
	[AKG]	03.94- 11.98	240374	12	03.94- 11.98	261183	03.94- 11.98	260922
							03.94- 11.98	260337
	[AOF]	11.98-	240374	12	11.98-	261183	11.98-	261499
							11.98- 09.02	260337



(Vehicle type)
[Engine type]



	[ARU]	02.99-	240374	12		02.99-	261664		02.99- 04.00	260922	
	[AUW]	11.98-	240374	12		11.98-	261183		11.98- 09.02	260337	
	[AUX]	11.98-	240374	12		11.98-	261183		11.98- 09.02	260922	
	[BFM]	10.02-	240374	12		10.02-	261183		11.98- 09.02	260337	
		10.02-	241384	12					10.02-	260922	
A8 6.0 Quattro	[AZC]	01.01- 09.02	240374	12		01.01- 09.02	261183		01.01- 09.02	260922	
									01.01- 09.02	260337	
Allroad 2.5 TDi Quattro	[AKE]	05.00- 08.05	240376	12		05.00- 08.05	260497		05.00- 08.05	260922	
		05.00- 08.05	240739	12							
	[BAU]	05.00- 08.05	240376	12					05.00- 08.05	260922	
		05.00- 08.05	240739	12							
	[BCZ]	05.03- 08.05	240376	12		05.03- 08.05	260497		05.03- 08.05	260922	
		05.03- 08.05	240739	12					05.03- 08.05	260172	
Allroad 2.7 Turbo Quattro	[ARE]	05.00- 08.06	240374	12		05.00- 08.06	260066		05.00- 08.06	260922	
	[BES]	07.02- 08.05	240374	12		07.02- 08.05	260497		07.02- 08.05	260922	
Cabriolet 1.8	[ADR]	01.97- 08.00	240261	12					01.97- 08.00	260792	
Cabriolet 2.0 16V	[ACE]								06.95- 07.96	260172	
Cabriolet 2.6	[ABC]	06.93- 08.00	240267	12					06.93- 08.00	260792	
Cabriolet 2.8	[AAH]	11.92-	240267	12					11.92-	260172	
Coupe 2.6	[ABC]	08.92-	240267	12					08.92-	260172	
Coupe 2.6 Quattro	[ABC]	08.92- 12.96	240267	12					08.92- 12.96	260172	
Coupe 2.8	[AAH]	09.91-	240267	12					09.91-	260172	
Coupe 2.8 Quattro	[AAH]	08.91- 12.96	240267	12					08.91- 12.96	260172	
Q2 1.0 TFSI	[CHZJ]	09.16-	241198	12					09.16-	261495	
		09.16-	241629	12					09.16-	261140	
Q2 1.4 TFSi	[CZEA]	09.16-	241198	12					09.16-	261495	
		09.16-	241629	12					09.16-	261140	
Q2 1.6 TDi	[DDYA]	09.16-	241198	12					09.16-	261495	
		09.16-	241629	12					09.16-	261140	
Q2 2.0 TDi	[DCYA]	09.16-	241198	12					09.16-	261495	
		09.16-	241629	12					09.16-	261140	
Q2 2.0 TDi Quattro	[DFGA]	09.16-	241198	12					09.16-	261495	
		09.16-	241629	12					09.16-	261140	
	[DFHA]	09.16-	241198	12					09.16-	261495	
		09.16-	241629	12					09.16-	261140	
Q3 1.4 TFSI	[CHPB]	10.13-	240975	12					10.13-	261507	
		10.13-	241529	12 A49					10.13-	260920	
	[CZDA]	10.13-	240975	12					10.13-	261507	
		10.13-	241529	12 A49					10.13-	260920	
	[CZDB]	07.16-	240975	12					07.16-	261507	
		07.16-	241529	12					07.16-	260920	
	[CZEA]	10.13-	240975	12					10.13-	261507	
		10.13-	241529	12 A49					10.13-	260920	
Q3 2.0 TDi	[CFFA]	09.11-	240975	12		09.11-	261185		09.11-	261507	
		09.11-	241529	12 A49							
	[CFFB]	09.11-	240975	12		09.11-	261185		09.11-	261507	
		09.11-	241529	12 A49							
	[CFGC]	05.13-	240975	12		05.13-	261185		05.13-	261507	
		05.13-	241529	12 A49					05.13-	260920	
	[CLJA]	09.11-	240975	12					09.11-	261507	
		09.11-	241529	12 A49					09.11-	260920	
	[CUWA]	05.15-	240975	12					05.15-	261507	
		05.15-	241529	12					05.15-	260920	
Q3 2.0 TDi Quattro	[CFFB]	01.12-	240975	12		01.12-	261185		01.12-	261507	
		01.12-	241529	12 A49					01.12-	260920	
	[CFGC]	06.11-	240975	12		06.11-	261185		06.11-	261507	
		06.11-	241529	12 A49							
	[CFGD]	06.11-	240975	12		06.11-	261185		06.11-	261507	
		06.11-	241529	12 A49							
	[CLLB]	06.11-	240975	12		06.11-	261185		06.11-	261507	
		06.11-	241529	12 A49							
Q3 2.0 TFSi	[CULB]	05.15-	240975	12					05.15-	261507	
		05.15-	241529	12					05.15-	260920	
Q3 2.0 TFSi Quattro	[CCZC]	06.11-	240975	12		06.11-	261185		06.11-	261507	
		06.11-	241529	12 A49							
	[CPSA]	06.11-	240975	12		06.11-	261185		06.11-	261507	
		06.11-	241529	12 A49							
	[CULB]	11.14-	240975	12					11.14-	261507	
		11.14-	241529	12					11.14-	260920	
		11.14-	240975	12					11.14-	261507	
		11.14-	241529	12					11.14-	260920	
Q5 2.0 TDi	[CAGA]	08.09-	241472	12 A49		08.09-	260509		08.09-	260966	
	[CAGB]	08.09-	241472	12 A49		08.09-	260509		08.09-	260966	
		08.09-	241562	12		08.09-	261369		08.09-	260296	
						08.09-	261377				
	[CAHA]	11.08-	241472	12 A49		11.08-	260509		11.08-	260966	
	[CAHB]	11.08-	241472	12 A49		11.08-	260509		11.08-	260966	
		11.08-	241562	12		11.08-	261369		11.08-	260296	
						11.08-	261377				
	[CGLA]	11.08-	241472	12 A49		11.08-	261369		11.08-	260296	
		11.08-	241562	12		11.08-	261377				
	[CGLB]	11.08-	241472	12 A49		11.08-	260509		11.08-	260966	
	[CGLD]	11.08-	241472	12 A49		11.08-	261369		11.08-	260296	
		11.08-	241562	12		11.08-	261377				
	[CHNA]	09.15-	241562	12		09.15-	261369		09.15-	260296	
	[CJCA]	08.09-	241472	12 A49		08.09-	261153		08.09-	260966	
						11.10-	260509				
	[CJCB]	08.09-	241472	12 A49		08.09-	261293		08.09-	260966	
		08.09-	241562	12		08.09-	261369		08.09-	260296	
						08.09-	261377				
						11.10-	260509				
	[CJCD]	05.13-	241562	12		05.13-	261369		05.13-	260296	
						05.13-	261377				



AUDI Continued

05 2.0 TDI Quattro	[CMGA]	11.08-	241472	12	A49	11.08-	260509	11.08-	260966	
	[CGLC]	06.12-	241472	12		06.12-	260509	06.12-	260966	
		06.12-	241562	12		06.12-	261369	06.12-	260296	
	[CJCD]	05.13-	241562	12		05.13-	261377	05.13-	260296	
	[CMGB]	06.12-	241472	12		06.12-	260509	06.12-	260966	
		06.12-	241562	12		06.12-	261369	06.12-	260296	
[CNHA]	11.13-	241562	12		11.13-	261369	11.13-	260296		
05 2.0 TFSI	[CAEB]	11.08-	241472	12	A49	11.08-	260509	11.08-	260966	
	[CDNB]	08.09-	241472	12	A49	08.09-	260509	08.09-	260966	
	[CDNC]	11.08-	241472	12	A49	11.08-	260509	11.08-	260966	
	[CNCB]	08.09-	241472	12	A49	08.09-	260509	08.09-	260966	
	[CPMA]	11.08-	241472	12	A49	11.08-	260509	11.08-	260966	
						11.08-	261377			
05 2.0 TFSI Quattro	[CNCD]					06.12-	261377			
	[CNCE]					08.15-	261369			
	[CPMB]					05.13-	261377			
05 3.0 Diesel Quattro	[CGQB]	12.12-	241716	12		12.12-	261369	12.12-	260296	
						12.12-	261377			
05 3.0 TDi	[CWA]	11.08-	241236	12		11.08-	260509	11.08-	260966	
		11.08-	241716	12		11.08-	261369	11.08-	260296	
	[CCWB]	11.08-	241236	12		11.08-	260509	11.08-	260966	
05 3.0 TDi Quattro	[CDUD]	06.12-	241716	12		06.12-	261369	06.12-	260296	
						06.12-	261377			
	[CTBA]	11.13-	241716	12		11.13-	261369	11.13-	260296	
05 3.0 TFSI Quattro	[CTBC]	06.12-	241716	12		06.12-	261369			
	[CTUC]	06.12-	241023	12		06.12-	260509	06.12-	260966	
	[CTUD]					06.12-	261377			
	[CTVA]	06.12-	241023	12		06.12-	260509	06.12-	260966	
05 3.0 TFSI Quattro	[CTXA]					06.12-	261377			
						05.13-	261369			
						05.13-	261377			
07 2.0 TFSI	[CYRB]	08.15-	241902			08.15-	260499	08.15-	260292	
07 3.0 TDi	[BUG]	03.06-	240956	12		03.06-	260499	03.06-	260292	
	[BUN]	03.06- 11.07	240956	12		03.06- 11.07	260499	03.06- 11.07	260292	
	[CASA]	11.07-	240956	12		11.07-	260499	11.07-	260292	
	[CASB]	11.07-	240956	12		11.07-	260499	11.07-	260292	
	[CATA]	06.09- 05.12	240956	12		06.09- 05.12	260499	06.09- 05.12	260292	
	[CCMA]	06.09-	240956	12		06.09-	260499	06.09-	260292	
	[CJGA]	06.09-	240956	12		06.09-	260499	06.09-	260292	
	[CJGC]					05.10-	260499	05.10-	260292	
	[CJGD]					05.11-	260499	05.11-	260292	
	[CLZB]					05.11-	260499	05.11-	260292	
	[CNRB]	06.09-	240956	12		06.09-	260499	06.09-	260292	
	[CRTC]	06.15-	241704			06.15-	260499	06.15-	260292	
	[CUEA]	08.15-	241704			08.15-	260499	08.15-	260292	
	[CVMD]	06.15-	241704			08.15-	261664			
						06.15-	260499	06.15-	260292	
						06.15-	261664			
		[CZZA]	05.15-	241704			05.15-	260499	05.15-	260292
						05.15-	261664			
		[CZZB]	05.15-	241704			05.15-	260499	05.15-	260292
						05.15-	261664			
07 3.0 TDi e-tron	[CVZA]					08.15-	261664			
07 3.0 TFSI	[CJTB]					05.10-	260499	05.10-	260292	
	[CJTC]					05.10-	260499	05.10-	260292	
	[CJWB]					05.10-	260499	05.10-	260292	
	[CJWE]					05.11-	260499	05.11-	260292	
	[CREC]					01.15-	261664			
	[CTWA]					05.10-	260499	05.10-	260292	
	[CTWB]					05.11-	260499	05.11-	260292	
07 4.0 TDi Quattro	[CZAC]					04.16-	261664			
Q7 4.1 TDi	[CCFC]					05.09-	260499	05.09-	260292	
Q8 3.0 TDi Mild Hybrid quattro						07.18-	261664			
Q8 3.0 TDi Quattro						07.18-	261664			
Q8 3.0 TFSI Quattro						02.18-	261664			
R8 5.2 FSI Quattro	[BUJ]							04.09- 05.12	260283	
	[CTYA]							04.09- 05.12	260283	
RS 2.5 Quattro	[CZGA]							05.13-	261507	
RS5 2.9 Quattro	[DECA]							04.17-	261495	
RS6 5.0 Quattro	[BUH]					05.08-	260498			
S3 1.8 Quattro	[AMK]	03.99-	240011	12		03.99-	260045	A48	03.99-	261495
		03.99- 04.02	241466	12	A49	09.00-	260493		09.00-	260128
		03.99- 04.02	241511	12	A49					
		09.00-	240031	12						
	[APY]	11.98-	240031	12		11.98-	260493		11.98-	260128
		03.99-	240011	12		03.99-	260045	A48	03.99-	261495
		03.99- 04.02	241466	12	A49					
		03.99- 04.02	241511	12	A49					
	[AUL]	03.99-	240011	12		03.99-	260045	A48	03.99-	261140
		03.99- 04.02	241466	12	A49	09.00-	260493		09.00-	260128
					03.99- 04.02	241511	12	A49		
					09.00-	240031	12			



(Vehicle type)
[Engine type]



	[BAM]	10.01- 10.01- 05.03 10.01- 05.03 10.01- 05.03	240011 240031 241466 241511	12 12 12 A49 12 A49	10.01- 10.01- 05.03	260045 260493	A48	10.01- 10.01- 05.03	261140 260128
S3 2.0 Quattro	[BHZ]	06.08- 06.08- 03.13	240975 241529	12 12 A49				06.08-	260148
	[CDLA]	06.08- 06.08- 03.13	240975 241529	12 12 A49					
	[CJXB]	10.13-	241198	12					
	[CJXC]	10.13-	241198	12					
S3 2.0 TFSi Quattro	[BHZ]	11.06- 11.06- 08.12 11.06- 08.12 11.06- 08.12	240031 240975 241466 241529	12 12 12 A49 12 A49	11.06-	261049		11.06-	260148
	[CDLA]	11.06- 08.12 11.06- 08.12	240975 241529	12 12 A49				11.06- 08.12	260148
S4 2.2 Turbo Quattro	[AAN]	08.91- 06.94 08.91- 06.94	240267 240376	12 12	08.91- 06.94 08.91- 06.94	260068 261110		08.91- 06.94	260792
S4 4.2 V8 Quattro	[BBK]				11.04-	261110			
S5 4.2 Quattro	[CAUA]				06.07-	260509		06.07-	260966
S6 2.2 Turbo Quattro	[AAN]	06.94-	240267	12				06.94-	260792
S6 4.2 Plus Quattro	[AHK]	04.96- 10.97	240374	12				04.96- 10.97	260792
S6 4.2 Quattro	[AEC]	06.94-	240374	12				06.94-	260792
	[ANK]	09.99-	240374	12				09.99-	260172
	[AOJ]	09.99-	240374	12				09.99-	260172
S8 4.2 Quattro	[AHC]	07.96- 06.99	240374	12				07.96- 06.99 07.96- 06.99	260922 260337
	[AKH]	07.96- 06.99	240374	12				07.96- 06.99 07.96- 06.99	260922 260337
	[AOH]	06.99-	240374	12				06.99- 06.99- 09.02	260922 260337
	[AVP]	06.99-	240374	12				06.99- 06.99- 09.02	260922 260337
SQ5 3.0 TDi Quattro	[CVUB]	04.15-	241716	12					
	[DEHA]	11.15-	241716	12					
TT 1.8 TFSi	[CDAA]	06.08- 06.08-	240975 241529	12 12 A49				06.08-	260148
	[CJSA]	08.15- 08.15-	241198 241629	12 12					
TT 1.8 Turbo	[AJQ]	10.98- 10.98- 10.98- 10.98-	240011 240031 241466 241511	12 12 12 A49 12 A49	10.98- 10.98-	260045 260493	A48	10.98- 10.98- 10.99- 10.99-	261495 260128 260920 260148
	[APP]	10.98- 10.98- 10.98- 10.98-	240011 240031 241466 241511	12 12 12 A49 12 A49	10.98- 10.98-	260045 260493	A48	10.98- 10.98- 10.99- 10.99-	261140 260128 260920 260148
	[ATC]	10.98- 10.98- 10.98- 10.98-	240011 240031 241466 241511	12 12 12 A49 12 A49	10.98- 10.98- 10.99- 10.99-	260045 260493 260045	A48	10.98- 10.98- 10.99- 10.99-	261140 260128 260920 260148
	[AUM]	09.02- 09.02- 09.02- 09.02-	240011 240031 241466 241511	12 12 12 A49 12 A49	09.02- 09.02-	260045 260493	A48	09.02- 09.02-	260920 260148
	[AUQ]	10.98- 10.98- 10.98- 10.98-	240011 240031 241466 241511	12 12 12 A49 12 A49	10.98- 10.98-	260045 260493	A48	10.98- 10.98- 10.99- 10.99-	261495 261140 260128 260920 260148
	[AWP]	10.98- 10.98- 10.98- 10.98-	240011 240031 241466 241511	12 12 12 A49 12 A49	10.98- 10.98-	260045 260493		10.98- 10.98- 10.99- 10.99-	261140 260128 260920 260148
	[BVP]	09.05- 09.05- 09.05- 09.05-	240011 240031 241466 241511	12 12 12 A49 12 A49	09.05- 09.05-	260493 261238		09.05- 09.05-	260128 260148
	[BVR]	09.05- 09.05- 09.05- 09.05-	240011 240031 241466 241511	12 12 12 A49 12 A49	09.05- 09.05-	260493		09.05- 09.05-	260128 260148
TT 1.8 Turbo Quattro	[AJQ]	10.98- 10.98- 10.98- 10.98-	240011 240031 241466 241511	12 12 12 A49 12 A49	10.98- 10.98- 10.98- 02.00-	260045 260493 261049	A48	10.98- 10.98- 02.00- 08.00-	261495 260128 260148 260966
	[AMU]	10.98- 10.98- 10.98- 10.98-	240011 240031 241466 241511	12 12 12 A49 12 A49	10.98- 10.98-	260493 261049		10.98- 10.98-	260128 260148
	[APX]	10.98- 10.98- 10.98- 10.98-	240011 240031 241466 241511	12 12 12 A49 12 A49	10.98- 10.98-	260045 260493	A48	10.98- 10.98-	261495 260128
	[ARY]	10.98- 10.98- 10.98- 10.98-	240011 240031 241466 241511	12 12 12 A49 12 A49	10.98- 10.98-	260045 260493	A48	10.98- 10.98- 02.00- 02.00-	261140 260128 260920 260148
	[AUM]	10.99- 10.99- 10.99- 10.99-	240011 240031 241466 241511	12 12 12 A49 12 A49	10.99- 10.99-	260493 261049		10.99- 10.99-	260128 260148



AUDI Continued

Application list

	[AUQ]	10.98- 10.98- 10.98- 10.98-	240011 240031 241466 241511	12 12 12 A49 12 A49	10.98- 10.98- 02.00-	260045 260493 260045	A48	10.98- 10.98- 02.00-	261140 260128 260920
	[AWP]	10.98- 10.98- 10.98- 10.98-	240011 240031 241466 241511	12 12 12 A49 12 A49	10.98- 10.98- 02.00-	260045 260493 260045	A48	10.98- 10.98-	260920 260148
	[BAM]	10.98- 10.98- 10.98- 10.98-	240011 240031 241466 241511	12 12 12 A49 12 A49	10.98- 10.98- 10.99-	260493 261049 261238		10.98- 10.98- 10.99-	260966 260148 260128
	[BFV]	03.05- 03.05-	240031 241466	12 12 A49	03.05-	261238		03.05-	260148
	[BVR]	09.05- 09.05- 09.05- 09.05-	240011 240031 241466 241511	12 12 12 A49 12 A49	09.05-	260493		09.05- 09.05-	260128 260148
TT 1.8 Turbo Roadster	[AUM]	01.01- 01.01- 01.01- 01.01-	240011 240031 241466 241511	12 12 12 A49 12 A49	01.01- 01.01-	260045 260493	A48	01.01- 01.01-	261495 260128
TT 2.0 TDI	[CUNA]	09.14- 09.14-	241198 241629	12 12					
TT 2.0 TDi Quattro	[CBBB]	06.08- 06.08- 06.08- 06.08-	240975 241204 241529 241872	12 12 12 A49 12				06.08-	260148
	[CFGB]	06.08- 06.08- 06.08- 06.08-	240975 241204 241529 241872	12 12 12 A49 12					
	[CUNA]	01.17- 01.17-	241140 241629	12 12					
TT 2.0 TFSi	[BWA]	10.06- 08.06- 06.10	240975 241529	12 12 A49				10.06-	260148
	[CESA]	05.10- 05.10-	240975 241529	12 12 A49				05.10-	260148
	[CHHC]	09.14- 09.14-	241198 241629	12 12					
TT 2.0 TFSi Quattro	[BWA]	06.08- 06.08- 06.10	240975 241529	12 12 A49					
	[CCZA]	06.08- 06.08- 06.10	240975 241529	12 12 A49				06.08-	260148
	[CDLB]	05.08- 05.08-	240975 241529	12 12 A49				05.08-	260148
	[CESA]	05.10- 05.10-	240975 241529	12 12 A49					
	[CETA]	05.10- 05.10-	240975 241529	12 12 A49					
	[CHHC]	09.14- 09.14-	241198 241629	12 12					
TT 2.0 TTS Quattro	[CJXF]	02.15- 02.15-	241198 241629	12 12					
	[CJXG]	11.14- 11.14-	241198 241629	12 12					
TT 3.2 V6 Quattro	[BUB]	10.06- 08.06- 06.10	240975 241529	12 12 A49				10.06-	260148
TT 3.2 VR6 Quattro	[BHE]	07.03- 07.03- 07.03- 06.06 07.03- 06.06	240011 240031 241466 241511	12 12 12 A49 12 A49	07.03- 07.03-	260493 261049		07.03- 07.03- 07.03-	260966 260148 260920
	[BPF]	07.03- 07.03- 06.04- 05.05 06.04- 05.05	240011 240031 241466 241511	12 12 12 A49 12 A49	07.03-	260493		07.03- 07.03-	260128 260148
TT Roadster 1.8 TFSi	[CJSA]	08.15- 08.15-	241198 241629	12 12	08.15-	261238		08.15- 08.15-	261495 261140
TT Roadster 2.0 TDi	[CUNA]	11.14- 11.14-	241198 241629	12 12	11.14-	261049		11.14- 11.14-	261495 261140
TT Roadster 2.0 TDi Quattro	[CUNA]	01.17-	241629	12				01.17-	261140
TT Roadster 2.0 TFSi	[CHHC]	11.14- 11.14-	241198 241629	12 12	11.14-	261049		11.14- 11.14-	261495 261140
TT Roadster 2.0 TFSi Quattro	[CHHC]	11.14- 11.14-	241198 241629	12 12	11.14-	261049		11.14- 11.14-	261495 261140
TT Roadster 2.0 TTS Quattro	[CJXF]	02.15- 02.15-	241198 241629	12 12	02.15-	261049		02.15- 02.15-	261495 261140
	[CJXG]	11.14- 11.14-	241198 241629	12 12	11.14-	261049		11.14- 11.14-	261495 261140
TT Roadster 2.5 TFSi Quattro	[CEPB]							03.12-	260966
V8 4.2 Quattro	[ABH]	10.91- 02.94	240267	12					
PASSENGER CARS US									
A6 3.2	[BKH]	Chas. 4F8047501-	01.05-	240863	12				
PASSENGER CARS AO									
A3 1.8 Turbo	[BPU]	08.06- 08.12	241872	12					
	[BVZ]	08.06- 08.12	241872	12					
A3 2.0 S3 Quattro	[BZC]	02.07- 08.12	240975	12	02.07- 08.12	260045		02.07- 08.12	260128
		02.07- 08.12	241529	12 A49				02.07- 08.12	260153
	[CDLC]	02.07- 08.12	240975	12	02.07- 08.12	260045	A48	02.07- 08.12	260128
		02.07- 08.12	241529	12 A49				02.07- 08.12	260153
A3 3.2 V6	[BMJ]	11.05- 11.05-	241204 241872	12 12	11.05-	260045	A48	11.05-	260128
	[BUB]	11.05- 11.05-	241204 241872	12 12	11.05-	260045		11.05-	260128
A4 1.8	[AMB]	10.02- 10.05	240854	12	10.02- 10.05	260080		10.02- 10.05	260966
A4 1.8 FSi	[CDHA]	04.08-	241472	12 A49					



(Vehicle type)
[Engine type]



A4 2.0 TFSi Quattro	[BWT]	11.05-	240864	12	11.05-	260509		11.05-	260966
	[CFKA]	11.09- 03.12	241472	12	A49				
A4 2.4	[AFM]	07.95- 07.97	240375	12		07.95- 07.97	260068	07.95- 07.97	260966
A4 2.7 TDi	[CAMB]	06.08-	241236	12		06.08-	260509	06.08-	260296
	[CGKB]	06.08-	241236	12					
A4 3.0	[BBJ]	04.02- 12.05	241128	12		04.02- 12.05	260509	04.02- 12.05	260129
A6 2.0	[ADW]	08.95- 07.96	240267	12		08.95- 07.96	260498	08.95- 07.96	260172
A6 2.7	[APB]	05.01- 07.04	240374	12					
A6 2.7 Quattro	[APB]	05.01- 07.04	240374	12					
	[BEL]	11.03- 07.04	240374	12					
A6 2.7 Turbo Quattro	[AJK]	02.99- 09.00	240374	12					
A6 2.8 Quattro	[AGE]	01.98- 04.00	240374	12					
	[ATX]	07.99- 05.01	240374	12					
A6 3.0	[BBJ]	08.04- 05.06	241023	12					
A6 3.2 FSi Quattro	[BYU]	09.06-	241023	12					
	Chas. 4F8047501-	09.06-	240863	12					
A8 4.2 Quattro	[AGH]	07.95- 09.98	240375	12		07.95- 09.98	260746		
S4 2.7 Biturbo Quattro	[APB]	08.98- 12.98	240374	12					
TT 2.0 Quattro	[CDLA]	05.08-	240975	12		05.08-	260045	A48	05.08-
		05.08-	241529	12	A49				05.08-
	[CDMA]	05.08-	240975	12		05.08-	260045	A48	05.08-
		05.08-	241529	12	A49	05.08-	260045		260128
Audi (FAW)									
PASSENGER CARS AO									
A6L 2.0 TFSi		09.05- 12.11	240864	12		09.05- 12.11	260498		
A6L 3.0 Quattro	[BBJ]					03.05- 12.06	260498		
Beijing Benz (BBDC)									
PASSENGER CARS AO									
C 200 1.8	[M271.950]	03.08-	241491	12					
E Class 1.8	[M271.941]	11.05-	240657	12		11.05-	260034	11.05-	260120
E Class 2.5	[M272.922]	11.05-	241284	12		11.05-	260034	11.05-	260120
E-CLASS 1.8	[M271.956]	09.06-	240657	12		09.06-	260034	09.06-	260120
Beijing Hyundai									
PASSENGER CARS AO									
Accent 1.4	[G4EE]	02.06-	241281	12					
		02.06-	241345	12					
Accent 1.6	[G4ED]	02.06-	241281	12					
		02.06-	241345	12					
Bentley									
PASSENGER CARS EU									
Continental 4.0 AWD	[CYCA]							12.13-	261499
Continental 4.0 FLEX AWD	[DCCA]							10.14-	261499
Continental 6.0	[CKHE]							03.11-	260841
	[CVAC]							03.11-	260841
								05.14-	261499
Continental 6.0 Flying Spur	[MTBHT]	03.05-	240980	12				03.05-	261499
								03.05-	260841
Continental 6.0 GT	[BEB]	06.03-	240980	12				06.03-	261499
								06.03-	260841
	[BWR]	06.03-	240980	12				06.03-	261499
								06.03-	260841
Continental Cabriolet 4.0 AWD	[CMMC]							04.12-	261499
	[CYCB]							04.12-	261499
Continental Cabriolet 6.0	[CVAA]							03.13-	260841
Continental Coupe 4.0 AWD	[CMMC]							09.11-	261499
	[CYCB]							09.11-	261499
Flying Spur 4.0 AWD	[CMMC]					09.13-	261098	09.13-	261499
Mulsanne 6.8	[CZMA]							09.14-	261499
	[MGBDT]							09.09-	261499
BMW									
PASSENGER CARS EU									
7 4.4 ActiveHybrid	(F01, F02)[N63B44A]					10.10-	261047	10.10-	260797
						10.10-	261224		
40 3.0 i xDrive	(F30, F35, F80)[B58B30A]	10.15-	241658	12					
		10.15-	241666	12					
65 4.4 i	(F13)[N63B44A]	06.11-	241394	12		06.11-	261210	06.11-	261035
114 1.5 Diesel	(F20)[B37D15A]	06.15-	241658	12					
		06.15-	241666	12					
	(F21)	06.15-	241658	12					
		06.15-	241666	12					
114 1.6 Diesel	(F20, F21)[N47D16A]	10.12-	241182	12		10.12-	260725		
		10.12-	241403	12					
	(F21)	07.12-	241182	12					
		07.12-	241403	12					
114 1.6 i	(F20)[N13B16A]	11.11-	241280	12		11.11-	260725		
		11.11-	241379	12					
	(F21)	12.11-	241280	12		12.11-	260725		
		12.11-	241379	12					
116 1.5 Diesel	(F20)[B37D15A]	03.15-	241658	12					
		03.15-	241666	12					
	(F21)	03.15-	241658	12					
		03.15-	241666	12					
116 1.5 i	(F20)[B38B15A]	03.15-	241658	12					
	(F21)	03.15-	241658	12					
116 1.6 i	(F20)[N13B16A]	06.11-	241280	12		06.11-	260725		
		06.11-	241379	12					
	(F21)	12.11-	241280	12					
		12.11-	241379	12					
	(E81, E87)[N43B16A]	03.07- 09.12	240944	12		03.07- 09.12	260356	03.07- 09.12	260139
		03.07- 09.12	241309	12		03.07- 09.12	260725		
	(E87)	11.03-	240944	12		11.03-	260356	11.03- 09.12	260259
		11.03- 09.12	241309	12				09.04-	260139
	(E87)[N45B16A]	11.03- 09.12	240944	12		11.03- 09.12	260356	11.03- 09.12	260259
		11.03- 09.12	241309	12		11.03- 09.12	260725		
116 2.0 Diesel	(1E81)[N47D20A]	01.11- 12.11	241034	12		01.11- 12.11	260360		



(Vehicle type)
[Engine type]



Application list

BMW Continued

	(E81, E87)	09.04- 09.04-	241034 241040	12	09.04- 09.04-	260356 260360		09.04-	260259
	(E87)	12.08- 09.12	241034 241040	12	12.08- 09.12	260360 260725			
	(1E81)[N47D20C]	01.11- 12.11	241034 241040	12	01.11- 12.11	260360 260725			
	(E81, E87)	11.08- 09.12	241034	12	11.08- 09.12	260360			
	(E87)	01.11- 12.11 01.11- 12.11	241034 241040	12	01.11- 12.11 01.11- 12.11	260360 260725		01.11- 12.11	260259
	(F20)	06.11-	241182	12	06.11-	260725			
	(F21)	01.12-	241145	12	01.12-	260725			
116 2.0 i	(F20)[B48B20B]	09.15- 09.15-	241658 241666	12					
	(E81, E87)[N43B20A]	11.08- 09.12	240944 241309	12	11.08- 09.12	260356 260725		11.08- 09.12	260139
	(E87)	11.03- 09.12	241309	12	11.03- 09.12	260725			
118 1.5 i	(F20)[B38B15A]	03.15-	241658	12					
	(F21)	03.15-	241658	12					
118 1.6 i	(F20)[N13B16A]	06.11- 06.11- 06.11-	241145 241280 241379	12	06.11-	260725			
	(F21)	07.12- 07.12-	241280 241379	12					
118 2.0 Diesel	(F20)[B47D20A]	03.15- 03.15-	241658 241666	12					
	(F21)	03.15- 03.15-	241658 241666	12					
	(E87)[M47D20(204D4)]	11.03- 09.12 11.03- 09.12 11.03- 09.12	240869 241034 241040	12	11.03- 09.12 11.03- 09.12 11.03- 09.12	260356 260360 260725		11.03- 09.12 11.03- 09.12	260139 260259
	(E81, E87)[N47D20A]	03.07-	241034	12	03.07-	260360		03.07-	260139
	(E87)	11.03- 09.12 11.03- 09.12 11.03- 09.12	240869 241034 241040	12	11.03- 11.03- 11.03- 09.12	260356 260360 260725		11.03- 09.12	260139 260259
	(E88)	09.08-	241034	12				09.08- 09.08-	260139 260259
	(E81, E87)[N47D20C]	09.06- 09.12	241034	12	09.06- 09.12	260360		09.06- 09.12	260259
	(E82)	09.09- 09.09-	241034 241040	12	09.09- 09.09-	260360 260725		09.09-	260139
	(E87)	11.03- 09.12 11.03- 09.12 11.03- 09.12	240869 241034 241040	12	11.03- 09.12 11.03- 09.12 11.03- 09.12	260356 260360 260725		11.03- 09.12	260139 260259
	(E88)	09.08- 09.08-	241034 241040	12	09.08- 09.08-	260360 260725		09.08- 09.08-	260139 260259
	(F20)	12.10- 12.10-	241145 241182	12	12.10-	260725			
	(F21)	12.11- 12.11-	241145 241182	12					
118 2.0 Diesel xDrive	(F20)[B47D20A]	03.15- 03.15-	241658 241666	12					
	(F21)	03.15- 03.15-	241658 241666	12					
	(F20)[N47D20C]	07.13-	241182	12					
	(F21)	05.13-	241182	12					
118 2.0 i	(E87)[N43B20A]	07.04- 09.12 07.04- 09.12	240944 241309	12	07.04- 09.12 09.06-	260360 260356		07.04- 09.12	260139
	(E88)	03.08- 03.08-	240944 241309	12				03.08-	260139
	(E87)[N46B20B]	07.04- 09.12 07.04- 09.12	240944 241309	12	07.04- 09.12 09.06-	260360 260356		07.04- 09.12	260139
	(E88)	09.08-	240944	12				09.08-	260139
	(E87)[N46B20C]	09.06- 09.12	240944	12	09.06- 09.12	260356		09.06- 09.12	260139
120 1.6 i	(F20)[N13B16A]	03.15-	241280	12	03.15-	260725			
	(F21)	03.15-	241280	12	03.15-	260725			
120 2.0 Diesel	(F20)[B47D20A]	03.15- 03.15-	241658 241666	12					
	(F21)	03.15- 03.15-	241658 241666	12					
	(1E81)[M47D20 (204D4)]	09.06- 09.12	241034	12	09.06- 09.12	260360		09.06- 09.12	260259
	(E87)[M47D20(204D4)]	11.03- 09.12	240869	12	11.03- 09.12	260356		11.03- 09.12	260139
	(1E81)[N47D20A]	09.04- 09.04- 09.04- 09.06- 09.12	240869 241034 241040	12	09.04- 09.06- 09.12	260356 260360		09.04- 09.04-	260139 260259
	(E82)	10.07- 10.07-	241034 241040	12	10.07- 10.07-	260356 260360		10.07-	260259
	(E87)	11.03- 04.07- 04.07-	240869 241034 241040	12	04.07- 04.07-	260356 260360		11.03- 04.07-	260139 260259
	(E88)	03.08- 03.08-	241034 241040	12	03.08-	260360		03.08-	260259
	(E81, E87)[N47D20A, N47D20C]	09.06- 12.11 09.06- 12.11	241034 241040	12	09.06- 12.11	260360		09.06- 12.11	260259
	(1E81)[N47D20C]	09.04- 09.04- 09.06- 09.12	240869 241034 241040	12	09.04- 09.06- 09.12	260356 260360		09.04- 09.04-	260139 260259
	(E82)	10.07-	241034	12	10.07-	260360		10.07-	260259
	(E87)	11.03- 09.12 09.06- 09.12	240869 241034	12	11.03- 09.12 09.06- 09.12	260356 260360		11.03- 09.12 09.06- 09.12	260139 260259
	(E88)	03.08-	241034	12	03.08-	260360		03.08-	260259
	(F20)	12.10- 12.10- 01.11-	241182 241403 241145	12	12.10- 06.11-	260725 260360			
	(F21)	01.12- 01.12- 01.12-	241145 241182 241403	12	07.12-	260725			



(Vehicle type)
[Engine type]



120 2.0 Diesel xDrive	(F20)[B47D20A]	03.15-	241658	12				
		03.15-	241666	12				
	(F21)	03.15-	241658	12				
		03.15-	241666	12				
	(F20)[N47D20C]	01.11-	241182	12	01.11-	260725		
	(F20, F21)	12.10-	241182	12	12.10-	260725		
120 2.0 i	(E81, E87)[N43B20A]	09.06- 09.12	240944	12	09.06-	260356	09.06- 09.12 260139	
		09.06- 09.12	241309	12				
	(E82)	09.09-	240944	12	11.03- 09.12	260356	09.09-	260139
		09.09-	241309	12				
	(E87)	11.03- 09.12	240944	12	03.08-	260356	11.03- 09.12	260259
		11.03- 09.12	241309	12	03.08-	260725	09.06- 09.12	260139
	(E88)	03.08-	240944	12			03.08-	260139
		03.08-	241309	12				
	(E87)[N46B20A]	11.03- 09.12	240944	12	11.03- 09.12	260356	11.03- 09.12	260259
	(E81, E87)[N46B20B]	09.06- 09.12	240944	12	09.06-	260356	09.06- 09.12	260139
		09.06- 09.12	241309	12				
	(E82)	09.09-	240944	12	11.03- 09.12	260356	09.09-	260139
		11.03- 09.12	240944	12	03.08-	260356	11.03- 09.12	260259
	(E88)	11.03- 09.12	241309	12				
		03.08-	240944	12			03.08-	260139
	(E87)[N46B20BD]	11.03- 09.12	240944	12	11.03- 09.12	260356	11.03- 09.12	260259
	(E81, E87)[N46B20C]	11.03- 09.12	241309	12				
		09.06- 09.12	240944	12	11.03- 09.12	260356	09.06- 09.12	260139
	(E87)	09.06- 09.12	241309	12				
		11.03- 09.12	240944	12	03.08-	260356	11.03- 09.12	260139
(E88)	11.03- 09.12	241309	12			11.03- 09.12	260259	
	03.08-	240944	12			03.08-	260139	
(E87)[N46B20CC]	11.03- 09.12	240944	12	11.03- 09.12	260356	11.03- 09.12	260259	
(E87)[N46B20CD]	11.03- 09.12	241309	12					
	11.03- 09.12	240944	12	11.03- 09.12	260356	11.03- 09.12	260259	
123 2.0 Diesel	(E81, E87)[N47D20B]	03.07- 09.12	241034	12	03.07- 09.12	260360	03.07- 09.12 260139	
		10.07-	241034	12	03.07-	260360	10.07-	260139
	(E87)	10.07-	241040	12				
		03.07- 09.12	241034	12	09.08-	260360	03.07- 09.12	260139
	(E88)	03.07- 09.12	241040	12				
		09.08-	241034	12			09.08-	260139
	(E87)[N47D20C]	09.08-	241040	12				
		03.07- 09.12	241034	12			03.07- 09.12	260139
	(E81, E87)[N47D20D]	10.07-	240869	12	03.07-	260360	10.07-	260139
		10.07-	241034	12				
	(E82)	10.07-	241040	12				
		10.07-	241034	12	09.08-	260360		
	(E87)	03.07- 09.12	241034	12			03.07- 09.12	260139
		03.07- 09.12	241040	12				
(E88)	09.08-	241034	12			09.08-	260139	
	09.08-	241040	12					
125 2.0 Diesel	(F20)[B47D20B]	03.15-	241658	12				
		03.15-	241666	12				
		03.15-	241666	12				
	(F21)	03.15-	241658	12				
	(F20)[N47D20D]	08.11-	241182	12	08.11-	260356	08.11-	260259
125 2.0 i	(F21)[B48B20B]	12.11-	241182	12	12.11-	260725		
		10.15-	241658	12				
		10.15-	241666	12				
	(F20)[N20B20A]	08.11-	241182	12	08.11-	260725		
		08.11-	241271	12				
(F21)	08.11-	241403	12					
	12.11-	241403	12	12.11-	260725			
125 3.0 i	(E82)[N52B30A]	12.11-	241182	12				
		03.13-	241182	12				
	(E87)	03.13-	241271	12				
		12.11-	241271	12				
	(E88)	12.11-	241182	12				
130 3.0 i	(E82)[N52B30A]	10.07-	241268	12	10.07-	260725		
		10.07-	241276	12				
	(E88)	03.08-	241276	12				
		03.08-	241276	12				
	(E81, E87)[N52B30A]	09.06- 09.12	241268	12	03.05- 09.12	260356		
		09.06- 09.12	241276	12				
	(E87)	03.05- 09.12	241268	12	09.06- 09.12	260356	03.05- 09.12 260259	
		03.05- 09.12	241276	12				
	(E87)[N52B30AF]	03.05- 09.12	241268	12	03.05- 09.12	260356	03.05- 09.12 260259	
		03.05- 09.12	241276	12				
(E81, E87)[N52B30B]	09.06- 09.12	241268	12	03.05- 09.12	260356	09.06- 09.12 260259		
	09.06- 09.12	241276	12					
(E87)	03.05- 09.12	241268	12	09.06- 09.12	260356	03.05- 09.12 260259		
	03.05- 09.12	241276	12					
(E81, E87)[N52B30BF]	09.06- 09.12	241268	12	03.05- 09.12	260356	09.06- 09.12 260259		
	09.06- 09.12	241276	12					
(E87)	03.05- 09.12	241268	12	09.06- 09.12	260356	03.05- 09.12 260259		
	03.05- 09.12	241276	12					
135 3.0 i	(E82)[N54B30A]	10.07- 10.13	241226	12	10.07- 10.13	260360	10.07-	260139
		10.07-	241226	12	10.07-	260356		
	(E88)	03.08-	241226	12	03.08-	260356	03.08-	260139
		03.08-	241226	12	03.08-	260360		
	(E82)[N55B30A]	10.07-	241226	12	10.07-	260360		
(E88)	03.08-	241226	12	03.08-	260360	03.08-	260259	
	11.11-	241395	12	11.11-	260725			
(F20, F21)	11.11-	241401	12	11.11-	261665			
	02.12-	241395	12	02.12-	260725			
135 3.0 xDrive	(F20, F21)[N55B30A]	02.12-	241395	12	02.12-	261665		
		02.12-	241395	12	02.12-	261665		
214 1.5 Diesel Active Tourer	(F45)[B37C15A]	03.15-	241637		03.15-	261576		
		03.15-	241656	12				
214 1.5 Diesel Gran Tourer	(F46)[B37C15A]	03.15-	241637		03.15-	261576		
		03.15-	241656	12				



BMW Continued

216 1.5 Diesel Active Tourer	(F45)[B37C15A]	11.14-	241637		11.14-	261576		
		11.14-	241656	12				
216 1.5 Diesel Gran Tourer	(F46)[B37C15A]	03.15-	241637		03.15-	261622		
		03.15-	241656	12				
216 1.5 Active Tourer	(F45)[B38A15A]	11.15-	241637		11.15-	261576		
		11.15-	241644					
		11.15-	241656	12				
216 1.5 Gran Tourer	(F46)[B38A15A]	07.15-	241637		07.15-	261622		
		07.15-	241644					
		07.15-	241656	12				
218 1.5 i	(F45)[B38A15A]	09.14-	241637		09.14-	260725		
		09.14-	241644		09.14-	261576		
		09.14-	241656	12				
	(F22, F87)[B38A15MO] (F23)	03.15-	241658	12				
		03.15-	241658	12				
		03.15-	241658	12				
218 1.5 i Gran Tourer	(F46)[B38A15A]	03.15-	241637		03.15-	260725		
		03.15-	241644		03.15-	261576		
		03.15-	241656	12				
218 2.0 Diesel	(F22, F87)[B47D20A]	07.15-	241658	12	07.15-	261622		
		07.15-	241666	12				
	(F23)	07.15-	241658	12				
		07.15-	241666	12				
(F22)[N47D20C]	01.14-	241403	12	01.14-	260725			
218 2.0 Diesel Active Tourer	(F45)[B47C20A]	09.14-	241637		09.14-	260725		
		09.14-	241656	12	09.14-	261576		
218 2.0 Diesel Gran Tourer	(F46)[B47C20A]	03.15-	241637		03.15-	260725		
		03.15-	241656	12	03.15-	261576		
218 2.0 Diesel xDrive Active Tourer	(F45)[B47C20A]	11.15-	241637		11.15-	260725		
		11.15-	241656	12	11.15-	261576		
218 2.0 Diesel xDrive Gran Tourer	(F46)[B47C20A]	03.15-	241656	12	03.15-	261622		
220 2.0 Diesel	(F22, F87)[B47D20A]	11.14-	241658	12	11.14-	261576		
		11.14-	241666	12				
	(F23)	11.14-	241658	12				
		11.14-	241666	12				
(F22)[N47D20C]	10.13-	241403	12	10.13-	260725			
220 2.0 Diesel Active Tourer	(F45)[B47C20A]	11.14-	241637		11.14-	260725		
		11.14-	241656	12	11.14-	261576		
	(F45)[B47D20A]	11.14-	241637		11.14-	260725		
220 2.0 Diesel Gran Tourer	(F46)[B47C20A]	07.15-	241637		07.15-	260725		
		07.15-	241656	12	07.15-	261576		
		03.15-	241658	12	03.15-	261576		
220 2.0 Diesel xDrive	(F22, F87)[B47D20A]	03.15-	241658	12	03.15-	261576		
		03.15-	241666	12				
220 2.0 Diesel xDrive Active Tourer	(F45)[B47D20A]	11.14-	241637		11.14-	260725		
		11.14-	241656	12	11.14-	261576		
220 2.0 Diesel xDrive Gran Tourer	(F46)[B47C20A]	03.15-	241637		03.15-	260725		
		03.15-	241656	12	03.15-	261576		
220 2.0 i	(F22, F87)[B48B20A]	09.15-	241658	12	09.15-	261576		
		09.15-	241666	12				
	(F23)	09.15-	241658	12				
		09.15-	241666	12				
(F23)[N20B20B]	11.14-	241403	12	11.14-	260725			
220 2.0 i Active Tourer	(F45)[B48A20A]	11.14-	241644		11.14-	261576		
		11.14-	241656	12				
220 2.0 i Gran Tourer	(F46)[B48A20A]	03.15-	241637		03.15-	260725		
		03.15-	241644		03.15-	261576		
		03.15-	241656	12				
225 2.0 Diesel	(F22, F87)[B47D20B]	07.14-	241658	12				
		07.14-	241666	12				
	(F23)	07.15-	241658	12				
(F22)[N47D20D]	01.14-	241403	12	01.14-	260725			
225 2.0 i	(F45)[B48A20B]	09.14-	241637		09.14-	260725		
		09.14-	241644		09.14-	261667		
		09.14-	241656	12				
225 2.0 i xDrive Active Tourer	(F45)[B48A20B]	11.14-	241637		11.14-	260725		
		11.14-	241644		11.14-	261667		
		11.14-	241656	12				
228 2.0 i	(F23)[N20B20A]	11.14-	241403	12	11.14-	260725		
230 2.0	(F22, F87)[B48B20B]	09.15-	241658	12	09.15-	260725		
		09.15-	241666	12				
		09.15-	241658	12				
(F23)	09.15-	241666	12					
235 3.0 i	(F22)[N55B30A]				10.13-	260725		
					10.13-	261665		
316 1.6 Ci	(E46)[M43B16 (164E3)]	04.00-	240129	12	04.00-	260019	04.00-	260113
		04.00-	240936	12				
(E46)[N45B16A]	06.02-	241039	12	06.02-	260360	06.02-	260181	
316 1.6 i	(E36)[M40B16]	09.90- 09.93	241170	12				
		04.00- 02.05	240129	12	04.00- 02.05	260019	04.00- 02.05	260113
	04.00- 02.05	240936	12					
	(E46)[M43B16]	04.00- 02.05	240936	12	04.00- 02.05	260019	04.00- 02.05	260113
	(E46)[M43B16 (164E3)]	04.00- 02.05	240936	12	04.00- 02.05	260019	04.00- 02.05	260113
	(F30)[N13B16A]	10.12-	241280	12				
	(F31)	03.13-	241280	12				
	(E46)[N40B16A]	06.02- 02.05	241039	12	06.02- 02.05	260360	A48	06.02- 02.05
	(E90)[N43B16A]	09.07-	240944	12	09.07-	260019		09.07-
	(E91)	09.07- 12.11	241309	12				260113
(E91)	09.07-	240944	12				260113	
(E92)	05.08- 05.12	241309	12					
(E92)	09.07-	241309	12					
(E90)[N45B16]	09.05-	240944	12	09.05-	260019		09.05-	
							260113	



(Vehicle type)
[Engine type]



	(E46)[N45B16A]	06.02-02.05	241039	12	06.02-02.05	260773	09.05-	260113
	(E90)	09.05-	240944	12	09.05-	260019		
	(E90)[N45B16TU2]	09.05-	240944	12	09.05-	260356	09.05-	260155
316 1.6 Ti	(E46)[N40B16A]	06.02-02.05	241039	12	06.02-02.05	260725	06.02-02.05	260259
	(E46)[N45B16A]	06.02-02.05	241039	12	06.02-02.05	260773		
316 1.8 i	(E46)[N42B18]	02.02-02.05	240129	12	02.02-02.05	260019	02.02-02.05	260113
		02.02-04.04	241039	12	02.02-04.04	260356	02.02-04.04	260181
	(E46)[N42B18A]	03.02-	240129	12	03.02-	260019	03.02-	260113
		03.02-02.05	241039	12	03.02-02.05	260356	03.02-02.05	260181
	(E46)[N46B18]	02.02-	240129	12	02.02-	260019	02.02-	260113
		03.02-02.05	241039	12	03.02-02.05	260725	03.02-02.05	260259
	(E46)[N46B18A]	03.02-02.05	241039	12	03.02-02.05	260773	03.02-02.05	260259
316 1.8 Ti	(E46)[N42B18]	06.01-02.05	240129	12	06.01-02.05	260019	06.01-02.05	260113
		06.01-03.04	241039	12	06.01-03.04	260356	06.01-03.04	260181
	(E46)[N46B18A]	06.01-02.05	240129	12	06.01-02.05	260019	06.01-02.05	260113
		04.04-12.04	241039	12	04.04-12.04	260725	04.04-12.04	260181
316 1.9 i	(E46)[M43B19 (194E1)]	09.98-02.05	240129	12	09.98-02.05	260019	09.98-02.05	260113
		09.98-02.05	240936	12				
316 2.0 Diesel	(E90)[N47D20C]	07.09-	241034	12	07.09-	260356	07.09-	260155
		07.09-12.11	241145	12	07.09-12.11	260773		
		07.09-12.11	241282					
	(E91)	09.09-	241034	12	09.09-	260773	09.09-	260155
		09.09-	241145	12				
		09.09-	241282					
	(F30)	02.12-	241145	12				
316 2.0 Diesel Touring	(F31)[N47D20C]	06.12-	241145	12				
318 1.5 i	(F30, F35, F80)[B38B15A]	07.15-	241658	12				
	(F31)	07.15-	241658	12				
318 1.8 i	(E36)[M40B18]	12.90-10.93	241170	12	12.90-10.93	260773		
318 1.8 iS	(E36)[M42B18]	03.92-09.97	241170	12	03.92-09.97	260773		
318 1.9 i	(E46)[M43B19]	02.98-09.01	240129	12	02.98-09.01	260019	02.98-09.01	260113
		02.98-09.01	240936	12	02.98-09.01	260020		
	(E46)[M43B19 (194E1)]	10.99-09.01	240129	12	10.99-09.01	260019	10.99-09.01	260113
		10.99-09.01	240936	12	10.99-09.01	260020		
	(E46)[M43B19TU]	02.98-09.01	240936	12	02.98-09.01	260356	02.98-09.01	260139
318 2.0 Diesel	(F30, F35, F80)[B47D20A]	07.15-	241658	12				
		07.15-	241666	12				
	(F31)	07.15-	241658	12				
		07.15-	241666	12				
	(E46)[M47204D1]	09.01-	240129	12	09.01-	260019	09.01-02.05	260113
		09.01-02.05	240936	12	09.01-02.05	260020		
		03.02-02.05	240873	12				
	(E46)[M47D20]	09.01-02.05	240936	12	09.01-02.05	260356	09.01-02.05	260139
	(E46)[M47D20 (204D4)]	03.03-02.05	240129	12	03.03-02.05	260019	03.03-02.05	260113
		03.03-02.05	240873	12				
	(E46)[M47D20(204D4)]	03.03-	240129	12	03.03-	260019	03.03-	260113
		03.03-02.05	240873	12	03.03-02.05	260020		
	(E90)[M47N204D4]	09.05-	240869	12	09.05-	260019	09.05-	260113
	(E91)	09.05-	240869	12	09.05-	260019	09.05-	260113
	(E90)[N47D20A]	09.05-	241034	12	09.05-	260360	09.05-	260155
		09.05-	241040	12	09.05-	260725	09.05-	260259
		09.05-12.11	241145	12	09.05-12.11	260773		
		09.05-12.11	241282					
	(E91)	09.07-	241034	12	09.07-	260725	09.07-	260155
		09.07-	241040	12	09.07-	260773	09.07-	260259
		09.07-	241145	12				
	(E90)[N47D20C]	09.05-12.11	241145	12	09.05-12.11	260773	07.07-	260155
		09.05-12.11	241282		07.07-	260360		
		07.07-	241034	12				
	(E91)	07.07-	241034	12	09.07-	260773	07.07-	260155
		07.07-	241145	12				
		07.07-	241282					
	(E93)	03.10-10.13	241145	12	06.12-	260773		
		03.10-10.13	241282					
	(F30)	02.12-	241145	12				
		02.12-	241182	12				
	(F30, F35)	02.12-	241145	12				
		02.12-	241182	12				
	(F31)	06.12-	241145	12				
318 2.0 Diesel Gran Turismo	(F34)[B47D20A]	07.15-	241658	12				
		07.15-	241666	12				
	(F34)[N47D20C]	03.13-	241145	12	03.13-	260773		
		03.13-	241182	12				
318 2.0 Diesel Touring	(F31)[N47D20C]	06.12-	241145	12	06.12-	260773		
318 2.0 Diesel xDrive	(F30, F35, F80)[B47D20A]	07.15-	241658	12				
		07.15-	241666	12				
	(F31)	07.15-	241658	12				
		07.15-	241666	12				
	(F30)[N47D20C]	11.12-	241182	12				
	(F31)	01.13-	241182	12				
318 2.0 TD	(E46)[M47D20 (204D4)]	03.03-02.05	240129	12	03.03-02.05	260019	03.03-02.05	260113
		03.03-02.05	240873	12	03.03-02.05	260020		
318 2.0 Ci	(E46)[N42B20A]	12.00-	241039	12	12.00-	260725	12.00-05.06	260259
		09.01-	240129	12	09.01-	260019	09.01-	260113
							09.01-	260181
	(E46)[N46B20A]	12.00-	241039	12	12.00-	260725	12.00-05.06	260259
		09.01-	240129	12	09.01-	260019	09.01-	260113
		09.01-	241036	12	09.01-	260360	09.01-	260155
							09.01-	260181
	(E46)[N46B20B]	02.05-	241039	12	02.05-	260725	02.05-	260181
318 2.0 i	(E46)[N42B20A]	09.01-	240129	12	09.01-	260019	09.01-	260113
		09.01-02.05	241039	12	09.01-02.05	260725	09.01-02.05	260181
	(E90)[N43B20A]	09.07-12.11	240944	12	09.07-	260356	09.07-12.11	260139
		09.07-12.11	241309	12				
	(E91)	09.07-	240944	12	09.07-	260360	09.07-	260139
		09.07-	241309	12			09.07-	260155



(Vehicle type)
[Engine type]



BMW Continued

Application list

	(E92)	03.10-	241309	12				
	(E93)	03.10-	241309	12				
	(E46)[N46B20]	09.01-	240129	12	09.01-	260019	09.01-	260113
		09.01- 02.05	241039	12	09.01- 02.05	260725	09.01- 02.05	260181
	(E90)	09.05-	240944	12	09.05-	260356	09.05-	260155
	(E91)	01.06-	240944	12	01.06-	260360	01.06-	260155
	(E46)[N46B20A]	09.01- 02.05	241039	12	09.01- 02.05	260725	09.01- 02.05	260181
	(E90)[N46B20B]	09.05-	240944	12	09.05-	260356	09.05-	260139
	(E91)	01.06-	240944	12	01.06-	260356	01.06-	260139
		09.07-	241309	12			09.07-	260155
	(E90)[N46B20TU2]	09.07- 12.11	240944	12	09.07-	260356	09.07- 12.11	260155
		09.07- 12.11	241309	12				
	(E91)	09.07-	240944	12			09.07-	260155
		09.07-	241309	12				
318 2.0 Ti	(E46)[N42B20]	09.01- 02.05	240129	12	09.01- 02.05	260019	09.01- 02.05	260113
		09.01- 02.05	241039	12	09.01- 02.05	260360	09.01- 02.05	260181
	(E46)[N42B20A]	09.01- 02.05	241039	12	09.01- 02.05	260360	09.01- 02.05	260181
	(E46)[N46B20A]	09.01- 02.05	240129	12	09.01- 02.05	260019	09.01- 02.05	260113
		09.01- 02.05	241039	12	09.01- 02.05	260725	09.01- 02.05	260181
320 1.6 i	(F30)[N13B16A]	02.12-	241379	12				
320 2.0 Diesel	(F30, F35, F80)[B47D20A]	07.15-	241658	12				
		07.15-	241666	12				
	(F31)	07.15-	241658	12				
		07.15-	241666	12				
	(E46)[M47204D1]	02.98- 04.05	240936	12	02.98- 04.05	260360	02.98- 04.05	260139
		04.98- 09.01	240129	12	04.98- 09.01	260020	04.98- 09.01	260113
	(E46)[M47D20]	04.98- 09.01	240129	12	04.98- 09.01	260019	04.98- 09.01	260113
		04.98- 09.01	240936	12	04.98- 09.01	260360	04.98- 09.01	260139
	(E46)[M47D20 (204D4)]	11.03-	240129	12	11.03-	260020	11.03-	260113
		11.03-	240873	12	11.03-	260360	11.03-	260139
	(E90)	01.05-	240869	12	01.05-	260356	01.05-	260139
		01.05- 12.11	241282					
	(E91)	01.05-	240869	12	09.05-	260356	01.05-	260139
	(E46)[M47D20(204D4)]	09.01-	240129	12	09.01- 02.05	260019	09.01-	260113
		09.01-	240873	12	09.01-	260020	09.01-	260139
					09.01-	260360		
	(E91)[M47N204D5]	09.05- 09.07	240869	12	09.05- 09.07	260356	09.05- 09.07	260139
	(E90)[N47D20A]	09.07-	241034	12	09.07-	260360	09.07-	260181
		09.07-	241040	12	09.07-	260725		
		09.07- 12.11	241145	12	09.05- 09.07	260356		
		09.07- 12.11	241282					
	(E91)	09.05- 09.07	240869	12	09.06-	260725	09.05- 09.07	260139
		02.07-	241034	12	09.07-	260360	09.07-	260181
		01.10-	241145	12				
		01.10-	241282	12				
	(E92)	09.06-	241034	12	03.07-	260356	03.07-	260139
		03.07-	240869	12	03.07-	260360		
		03.07-	241040	12	03.07-	260725		
	(E93)	03.07-	241034	12	03.07-	260725	03.07-	260181
		03.07-	241040	12				
	(E90)[N47D20C]	01.05-	240869	12	01.05-	260356	01.05-	260139
		01.05- 12.11	241282		02.07- 12.11	260725	01.10-	260259
		09.07- 12.11	241145	12	09.07-	260360		
		01.10-	241034	12				
	(E91)	09.05- 09.07	240869	12	03.07-	260360	09.05- 09.07	260139
		02.07-	241034	12	01.07-	260725	09.07-	260259
		01.10-	241145	12	03.10- 06.13	260773		
		01.10-	241282	12				
	(E92)	01.07-	241145	12	01.08-	260725	01.10-	260259
		01.07-	241282	12	01.10-	260360		
		01.10-	241034	12	10.11-	260773		
	(E93)	03.07-	241034	12	06.12-	260725	03.07-	260259
		01.08-	241145	12				
		01.08-	241282	12				
	(F30)	10.11-	241145	12				
		10.11-	241182	12				
	(F30, F35, F80)	02.12-	241145	12				
		02.12-	241182	12				
	(F31)	10.11-	241145	12				
		10.11-	241182	12				
		10.11-	241403	12				
	(F34)	03.13-	241145	12				
		03.13-	241182	12				
320 2.0 Diesel Gran Turismo	(F34)[B47D20A]	07.15-	241658	12				
		07.15-	241666	12				
	(F34)[N47D20C]	03.13-	241145	12	03.13-	260725		
		03.13-	241182	12	03.13-	260773		
320 2.0 Diesel Gran Turismo xDrive	(F34)[N47D20C]	03.13-	241145	12	03.13-	260725		
		03.13-	241182	12				
320 2.0 Diesel Touring	(F31)[N47D20C]	06.12-	241145	12	06.12-	260725		
		06.12-	241403	12				
320 2.0 Diesel xDrive	(F30, F35, F80)[B47D20A]	07.15-	241658	12				
		07.15-	241666	12				
	(F31)	07.15-	241658	12				
		07.15-	241666	12				
	(F34)	07.15-	241658	12				
		07.15-	241666	12				
	(E90)[N47D20C]	07.08-	241034	12	07.08- 12.10	260360	07.08-	260259
		07.08- 12.11	241145	12	02.08- 12.11	260725		
		07.08- 12.11	241282					
	(E91)	02.08-	241034	12	09.08-	260360	09.08-	260259
		07.09-	241145	12	07.09-	260725		
		07.09-	241282	12	03.10- 05.12	260773		
	(E92)	09.08-	241034	12	03.10-	260773	09.08-	260259
		01.10-	241145	12	10.11-	260725		
		01.10-	241282	12				



(Vehicle type)
[Engine type]



	(F30)	10.11-	241145	12				
		10.11-	241182	12				
	(F30, F35, F80)	05.12-	241145	12				
		05.12-	241182	12				
	(F31)	06.12-	241182	12				
		06.12-	241403	12				
	(F34)	05.13-	241145	12				
		05.13-	241182	12				
320 2.0 TD	(E46)[M47D20 (204D4)]	09.01- 02.05	240129	12	09.01- 02.05	260019	09.01- 02.05	260113
		09.01- 02.05	240873	12	09.01- 02.05	260360	09.01- 02.05	260139
320 2.0 i	(F30, F35, F80)[B48B20A]	07.15-	241658	12				
		07.15-	241666	12				
	(F31)	07.15-	241658	12				
		07.15-	241666	12				
	(E36)[M50B20]	12.93- 10.99	240759	12	12.93- 10.99	260356	12.93- 10.99	260139
	(E36)[M50B20 (206S1)]	09.90- 02.98	240759	12	09.90- 02.98	260356	09.90- 02.98	260139
	(E36)[M50B20 (206S2)]	09.90- 02.98	240759	12	09.90- 02.98	260356	09.90- 02.98	260139
	(E36)[M50B20TU]	09.90- 10.99	240759	12	09.90- 10.99	260356	09.90- 10.99	260139
	(E36)[M52B20]	09.90- 10.99	240759	12	09.90- 10.99	260356	09.90- 10.99	260139
	(E46)	03.98- 09.00	240129	12	03.98- 09.00	260019	03.98- 09.00	260113
	(E36)[M52B206S3]	01.95- 10.99	240759	12	01.95- 10.99	260020	01.95- 10.99	260113
	(E46)	03.98- 09.00	240129	12	03.98- 09.00	260020	03.98- 09.00	260113
	(E46)[M52B206S4]	08.99- 09.00	240129	12	10.99- 09.00	260020	08.99- 09.00	260113
					08.99- 09.00	260019		
	(E46)[M54B22(226S1)]	09.00- 02.05	240129	12	09.00- 02.05	260019	09.00- 02.05	260113
	(F30)[N20B20A]	02.12-	241145	12	02.12-	260725		
		02.12-	241269	12				
	(F31)[N20B20B]	02.12- 06.15	241145	12	02.12- 06.15	260773		
		02.12- 06.15	241182	12				
		02.12- 06.15	241646	12				
	(E90)[N43B20A]	09.07- 12.11	240944	12	01.07-	260360	09.07- 12.11	260155
		09.07- 12.11	241309	12				
	(E91)	02.07- 05.12	241309	12	03.07-	260360		
	(E92)	01.07-	240944	12			01.07-	260181
		01.07-	241309	12				
	(E93)	01.07-	241309	12			03.07-	260155
		03.07-	240944	12			03.07-	260181
	(E90)[N46B20]	01.05-	240944	12	01.05-	260360	01.05-	260181
	(E90)[N46B20A]	01.05-	240944	12	01.05-	260360	01.05-	260139
							01.05-	260155
	(E90)[N46B20B]	01.05-	240944	12	01.05-	260360	01.05-	260139
	(E93)	03.07-	240944	12	03.07-	260360	03.07-	260155
		03.07-	241309	12			03.07-	260181
	(E90)[N46B20C]	01.05-	240944	12	01.05-	260360	01.05-	260155
320 2.0 i Gran Turismo	(F34)[B48B20A]	09.15-	241658	12				
		09.15-	241666	12				
	(F34)[N20B20A]	03.13-	241182	12				
		03.13-	241269	12				
		03.13-	241271	12				
	(F34)[N20B20B]	03.13-	241182	12				
		03.13-	241269	12				
		03.13-	241271	12				
320 2.0 i Gran Turismo xDrive	(F34)[N20B20A]	03.13-	241145	12	03.13-	260725		
		03.13-	241182	12				
	(F34)[N20B20B]	03.13-	241145	12	03.13-	260725		
		03.13-	241182	12				
320 2.0 i Touring	(F31)[N20B20B]	06.12-	241145	12	06.12-	260725		
		06.12-	241182	12	06.12-	260773		
		06.12-	241269	12				
		06.12-	241271	12				
320 2.0 i xDrive	(F30, F35, F80)[B48B20A]	07.15-	241658	12				
		07.15-	241666	12				
	(F31)	07.15-	241658	12				
		07.15-	241666	12				
	(F30)[N20B20A]	11.11-	241182	12	11.11-	260773		
		11.11-	241271	12				
	(F31)[N20B20B]	01.12-	241182	12				
		06.12-	241271	12				
320 2.0 i xDrive Gran Turismo	(F34)[B48B20A]	10.15-	241658	12				
		10.15-	241666	12				
320 2.0 Si	(E90)[N45B20A]	05.06-	240944	12	05.06-	260360	05.06-	260155
320 2.2 Ci	(E46)[M54B22]	09.00-	240129	12	09.00-	260019	A34 09.00-	260113
	(E46)[M54B22(226S1)]	01.00-	240129	12	01.00-	260020	01.00-	260113
					A34 09.00-	260019	A34 09.00-	260113
320 2.2 i	(E46)[M54B22(226S1)]	09.00-	240129	12	A34 09.00-	260019	09.00-	260113
320 3.0 Diesel	(E90)[M57D30(306D3)]	09.04- 12.11	241270	12				
	(E90)[N57D30A]	09.04- 12.11	241270	12				
323 2.5 Ci	(E46)[M52B25 (Vanos)]	04.99- 09.00	240129	12	04.99- 09.00	260019	04.99- 09.00	260113
323 2.5 i	(E36)[M52B25]	03.95- 10.99	240759	12	03.95- 10.99	260356	03.95- 10.99	260155
	(E36)[M52B25 (256S3)]	03.95- 04.99	240759	12	03.95- 04.99	260356	03.95- 04.99	260155
	(E46)[M52B25 (256S4)]	03.98- 09.00	240129	12	03.98- 09.00	260019	03.98- 09.00	260113
	(E36)[M52B25 (Vanos)]	06.95- 04.99	240759	12	06.95- 04.99	260773	06.95- 04.99	260181
	(E46)	03.98- 09.00	240129	12	03.98- 09.00	260019	03.98- 09.00	260113
	(E46)[M52B25TU]	03.98- 09.00	240129	12	03.98- 09.00	260019	03.98- 09.00	260113
	(E90)[N52B25]	04.06- 06.07	241268	12	04.06- 06.07	260773	04.06- 06.07	260181
		04.06- 06.07	241276	12				
	(E91)[N52B25A]	04.06- 07.08	241276	12	03.07- 09.11	260773	04.06- 07.08	260259
	(E93)	03.07- 09.11	241268	12			03.07- 09.11	260181
		03.07- 09.11	241276	12			03.07- 09.11	260259
	(E92)[N52B25AE]	04.06- 02.12	240843	12	04.06- 02.12	260773	04.06- 02.12	260181
		04.06- 02.12	241268	12			04.06- 02.12	260259
		04.06- 02.12	241276	12				
		04.06- 02.12	241389	12				
323 2.5 Ti	(E36)[M52B25]	08.97- 08.00	240759	12	08.97- 08.00	260356	08.97- 08.00	260155
	(E36/5)[M52B25(256S3)]	01.99- 08.00	240759	12	01.99- 08.00	260773	01.99- 08.00	260181

Application list

(Vehicle type)
[Engine type]



Application list

BMW Continued

325 2.0 Diesel	(F30, F35, F80)[B47D20B]	03.16- 03.16-	241658 241666	12 12						
	(F31)	03.16- 03.16-	241658 241666	12 12						
	(F30)[N47D20D]	10.11- 10.11-	241182 241403	12 12	10.11-	260356		10.11-	260259	
	(F30, F35, F80)	10.11- 03.13-	241182 241182	12 12	03.13-	260356		10.11-	260259	
	(F31)	03.13- 03.13-	241182 241403	12 12				03.13-	260259	
	325 2.0 Diesel Gran Turismo	(F34)[B47D20B]	07.16- 07.16-	241658 241666	12 12					
	(F34)[N47D20D]	03.13- 03.13-	241145 241182	12 12	03.13-	260356		03.13-	260259	
325 2.5 Ci	(E46)[M54B25 (256S5)]	09.00-	240129	12	A34 09.00- 09.00-	260019 260019		A34 09.00- 09.00-	260113 260113	
325 2.5 i	(E36)[M50B20TU]	09.90- 09.95	240759	12	09.90- 09.95	260356		09.90- 09.95	260139	
	(E36)[M50B25]	09.90- 09.95	240759	12	09.90- 09.95	260356		09.90- 09.95	260139	
	(E36)[M50B25 (256S1)]	03.92- 04.99	240759	12	03.92- 04.99	260356		03.92- 04.99	260139	
	(E36)[M50B25 (256S2)]	09.90- 04.99	240759	12	09.90- 04.99	260356		09.90- 09.95 03.92- 04.99	260155 260139	
	(E36)[M50B25TU]	03.92- 04.99	240759	12	03.92- 04.99	260356		03.92- 04.99 03.93- 03.95	260139 260155	
	(E46)[M54B25 (256S5)]	09.00- 02.05	240129	12	09.00-	260019		09.00-	260113	
	(E90)[N52B25]	01.05- 12.11 01.05- 12.11	241268 241276	12 12	01.05- 12.11 01.05-	260356 260356		01.05-	260259	
	(E93)	03.07- 03.07-	241268 241276	12 12	03.07-	260356		03.07-	260259	
	(E90)[N52B25A]	01.05- 01.05-	241268 241276	12 12	01.05- 01.05-	260356 260360		01.05-	260259	
						01.05- 12.11 08.06- 09.13	260773 260725			
	(E92)	09.06- 09.06-	241268 241276	12 12	03.07-	260360		09.06-	260259	
	(E93)	08.06- 08.06-	241268 241276	12 12				03.07-	260259	
	(E90)[N52B25C]	01.05- 01.05-	241268 241276	12 12	01.05- 09.06-	260360 260360	A48	01.05-	260259	
	(E92)	09.06- 09.06-	241268 241276	12 12				09.06-	260259	
	(E92)	06.06- 12.10	241268	12	06.06- 12.10	260356		06.06- 12.10	260259	
	(E92)	06.06- 12.10	241276	12						
	325 2.5 i xDrive	(E92)[N52B25A]	09.06- 12.13 09.06- 12.13 09.06- 12.13	241268 241276 241389	12 12 12	09.06- 12.13	260725			
	325 2.5 Ti	(E46)[M54B25256S5]	06.01- 02.05	240129	12	06.01- 02.05	260019		06.01- 02.05	260113
	325 2.5 Xi	(E46)[M54B25 (256S5)]	09.00- 02.05	240129	12	09.00-	260019		09.00-	260113
		(E90)[N52B25A]	01.05- 01.05- 12.11	241268 241276	12 12	01.05- 01.05- 12.11	260356 260773		01.05-	260259
(E91)		01.05-	241276	12						
(E92)		09.06-	241276	12						
(E90)[N52B25C]		01.05- 01.05- 12.11	241268 241276	12 12	01.05- 01.05- 12.11	260356 260773		01.05-	260259	
(E91)		01.05-	241276	12						
(E92)		09.06-	241276	12						
325 3.0 Diesel		(E90)[M57D30 (306D3)]	09.06- 09.06-	241270 241270	12 12	09.06- 09.06-	260725 260725			
	(E92)	03.07- 03.07-	241034 241270	12 12	03.07- 03.07-	260356 260773		03.07-	260155	
	(E93)	01.07- 12.09	241270	12	01.07- 12.09	260773				
	(E93)[M57D30306D3]	03.10-	241034	12	03.10-	260356		03.10-	260181	
	(E91)[M57N2306D3]	02.10-	241034	12	02.10-	260356		02.10-	260181	
	(E92)	04.10-	241034	12	04.10-	260356		04.10-	260259	
	(E93)[N57D30 (306D3)]	03.07- 03.07-	241034 241270	12 12	03.07- 03.07-	260356 260773		03.07-	260155	
	(E90)[N57D30A]	01.10-	241034	12	01.10-	260356		01.10-	260155	
	(E91)	04.10-	241034	12	04.10-	260356		04.10-	260181	
	(E92)	04.10-	241034	12	04.10-	260356		04.10-	260181	
	(E93)	03.10-	241034	12	03.10-	260356		03.10-	260181	
325 3.0 i	(E92)[N51B30A]	09.07-	241268	12	09.07-	260356		09.07-	260259	
	(E93)	03.07- 03.07-	241268 241276	12 12	03.07-	260356		03.07-	260259	
	(E91)[N53 B30A]	01.12-	241268	12	01.12-	260356		01.12-	260259	
	(E90)[N53B30]	09.07- 12.11	241268	12	09.07- 12.11	260360		09.07- 12.11	260259	
	(E91)	09.07-	241268	12	09.07-	260360	A48	09.07-	260259	
	(E92)	09.07-	241268	12	09.07-	260725				
	(E93)	03.07- 03.07-	241268 241276	12 12	03.07-	260360	A48	03.07-	260259	
	(E90)[N53B30A]	09.07- 12.11	241268	12	09.07- 12.11	260356		09.07- 12.11	260259	
	(E91)	09.07-	241268	12	09.07-	260356		09.07-	260259	
	(E92)	07.07-	241268	12	07.07-	260360		07.07-	260259	
						09.07- 09.07-	260725 260725			
	(E93)	10.06- 10.06-	241268 241276	12 12	10.06- 03.07-	260360 260725		10.06-	260259	
	(E90)	06.06- 12.11	241268	12	06.06- 12.11	260725				
	325 3.0 i xDrive	(E91)[N51B30A]	09.08-	241268	12	09.08-	260360	A48	09.08-	260259
		(E92)	09.08-	241268	12	09.08-	260360		09.08-	260259
		(E90)[N53B30A]	09.08- 12.11	241268	12	09.08- 12.11	260356		09.08- 12.11	260259
(E91)		09.08-	241268	12	09.08-	260356		09.08-	260259	
(E92)		09.08-	241268	12	09.08-	260356		09.08-	260259	
325 3.0 Xi	(E90)[N53B30A]	09.07- 12.11	241268	12	09.07- 12.11	260356		09.07- 12.11	260259	
	(E91)	09.07-	241268	12	09.07-	260356		09.07-	260259	
	(E92)	09.07-	241268	12	09.07-	260356		09.07-	260259	



(Vehicle type)
[Engine type]



328 2.0 i	(F30)[N20B20A]	10.11-	241145	12	10.11-	260773	10.11-	260181
		10.11-	241182	12				
		10.11-	241269	12				
		10.11-	241271	12				
		10.11-	241403	12				
(F30)[N26B20A]	10.11-	241145	12	10.11-	260773	10.11-	260181	
	10.11-	241182	12					
	10.11-	241269	12					
	10.11-	241271	12					
	10.11-	241403	12					
328 2.0 i Gran Turismo	(F34)[N20B20A]	03.13-	241182	12	03.13-	260773	03.13-	260181
328 2.0 i Gran Turismo xDrive	(F34)[N20B20A]	03.13-	241182	12			03.13-	260181
328 2.0 i Touring	(F31)[N20B20A]	06.12-	241182	12	06.12-	260773	06.12-	260181
		06.12-	241271	12				
328 2.0 i xDrive	(F30)[N20B20A]	10.11-	241145	12	10.11-	260773	10.11-	260181
		10.11-	241182	12				
		10.11-	241269	12				
		10.11-	241271	12				
	(F31)	06.12-	241182	12			06.12-	260181
328 2.8 Ci	(E46)[M52B28]	04.99- 06.00	240129	12	04.99- 06.00	260019	04.99- 06.00	260113
		04.99- 06.00	240129	12	04.99- 06.00	260019	04.99- 06.00	260113
328 2.8 i	(E36)[M52B28]	01.95- 04.99	240759	12	01.95- 10.99	260725	01.95- 10.99	260155
		02.98- 06.00	240129	12	02.98- 06.00	260019	02.98- 06.00	260113
	(E36)[M52B28 (286S1)]	01.95- 04.99	240759	12	01.95- 10.99	260773	01.95- 10.99	260155
		01.95- 04.99	240759	12	01.95- 04.99	260725		
	(E46)[M52B28 (286S2)]	02.98- 06.00	240129	12	02.98- 06.00	260019	02.98- 06.00	260113
	(E36)[M52B28TU]	01.95- 02.98	240759	12	01.95- 02.98	260725	01.95- 10.99	260155
	03.95- 04.99	240759	12	01.95- 10.99	260773			
330 2.0 i	(F30, F35, F80)[B48B20A]	07.15-	241658	12				
		07.15-	241666	12				
		07.15-	241658	12				
(F31)	07.15-	241666	12					
330 2.0 i Gran Turismo	(F34)[B48B20B]	10.15-	241658	12				
		10.15-	241666	12				
330 2.0 i xDrive	(F30, F35, F80)[B48B20A]	07.15-	241658	12				
		07.15-	241666	12				
		07.15-	241658	12				
(F31)	07.15-	241666	12					
330 2.0 i xDrive Gran Turismo	(F34)[B48B20B]	10.15-	241658	12				
		10.15-	241666	12				
330 2.9 Diesel	(E46)[M57D30]	10.99-	240129	12	10.99-	260019	10.99-	260113
		10.99- 02.05	240129	12	10.99- 02.05	260020	10.99- 02.05	260113
330 2.9 Diesel Xdrive	(E46)[M57D30]	06.00- 02.05	240129	12	06.00-	260019	06.00-	260113
330 3.0 Diesel	(E90)[M57306D3]	09.05-	241270	12	09.05-	260360	09.05-	260259
		09.05-	241270	12	09.05-	260360		
	(E91)	09.05-	241270	12	09.05-	260360		
	(E92)	09.06-	241270	12	09.06-	260725		
	(E46)[M57D30(306D2)]	03.03-	240129	12	03.03-	260020	03.03-	260113
	03.03-	241576	12					
	(E91)[M57D30(306D3)]	12.04- 05.12	241270	12	12.04- 05.12	260725		
	(E90)[M57D30TU2]	09.05- 12.11	241270	12	09.05- 12.11	260725		
	(E92)	09.06-	241270	12	09.06-	260725		
	(E90)[M57N2306D3]	01.09- 12.11	241034	12	01.09- 12.11	260356	01.09- 12.11	260139
	(E91)	01.09-	241034	12	01.09-	260356	01.09-	260139
	(E92)	01.09-	241034	12	01.09-	260356	01.09-	260139
	(E93)[N57D30 (306D3)]	03.07-	241034	12	03.07-	260020	03.07-	260113
	03.07-	241270	12	03.07-	260725			
	(E90)[N57D30A]	01.09-	241034	12	01.09-	260356	01.09-	260139
	(E91)	12.04- 05.12	241270	12	01.09-	260356		
	01.09-	241034	12	01.09-	260356	01.09-	260139	
	(E92)	01.09-	241034	12	01.09-	260356	01.09-	260139
	(E93)	01.09-	241034	12	01.12-	260356	01.09-	260139
	(F30)	01.12-	241182	12	09.15-	260356	01.12-	260139
01.12-	241271	12	09.15-	260360				
01.12-	241403	12						
(F30, F35, F80)	09.15-	241182	12			09.15-	260139	
09.15-	241403	12						
(F31)	09.15-	241182	12			09.15-	260139	
09.15-	241403	12						
(E93)[N57N306D3]	01.09-	241034	12	01.09-	260356	01.09-	260139	
330 3.0 Diesel Gran Turismo	(F34)[N57D30A]	01.14-	241182	12	01.14-	260356	01.14-	260139
		01.14-	241271	12				
		06.12-	241182	12	06.12-	260356	06.12-	260139
06.12-	241403	12						
330 3.0 Diesel Xdrive	(E90)[M57306D3]	09.05- 12.11	241270	12	09.05- 12.11	260360	09.05- 12.11	260259
		09.05-	241270	12	09.05-	260360		
	(E91)	09.05-	241270	12	09.05-	260360		
	(E92)	09.06-	241270	12	09.06-	260725		
	(E46)[M57D30(306D2)]	03.03- 02.05	240129	12	03.03-	260020	03.03-	260113
	03.03- 02.05	241576	12					
	(E90)[M57D30TU2]	09.05- 12.11	241270	12	09.05- 12.11	260725		
	(E91)	09.05-	241270	12	09.05-	260725		
	(E92)	09.06-	241270	12	09.06-	260725		
	(E92)[M57N2306D3]	01.09-	241034	12	01.09-	260356	01.09-	260139
	(E90)[N57D30A]	01.09-	241034	12	01.09-	260356	01.09-	260139
	(E91)	01.09-	241034	12	01.09-	260356	01.09-	260139
	(E92)	01.09-	241034	12	01.09-	260356	01.09-	260139
	(F30)	03.13-	241182	12	03.13-	260356	03.13-	260139
	03.13-	241403	12					
	(F30, F35, F80)	09.15-	241182	12	06.12-	260356	09.15-	260139
	09.15-	241403	12	09.15-	260360			
	(F31)	06.12-	241182	12	01.14-	260356	06.12-	260139
	06.12-	241403	12					
	(F34)	01.14-	241182	12			01.14-	260139
01.14-	241271	12						
330 3.0 Ci	(E46)[M54306S3]	06.00-	240129	12	06.00-	260019	06.00-	260113



BMW Continued

	(E46)[M54B30 (306S3)]	06.00- 09.02	240129	12	06.00-	260020		06.00- 09.02	260113
							A34	06.00-	260113
330 3.0 i	(E46)[M54B30 (306S3)]	06.00- 05.05	240129	12	06.00-	260020		06.00-	260113
	(E90)[N52B30]	01.05- 12.11	241268	12	01.05-	260360		01.05- 12.11	260259
		01.05- 12.11	241276	12				01.05-	260139
	(E90)[N52B30A]	01.05- 12.11	241268	12	01.05-	260360		01.05- 12.11	260139
		01.05- 12.11	241276	12				01.05-	260259
	(E92)	09.06-	241268	12	03.07-	260360		09.06-	260259
		09.06-	241276	12					
		09.06-	241389	12					
	(E93)	03.07- 12.13	241268	12				03.07-	260259
		03.07- 12.13	241276	12					
	(E90)[N53B30A]	09.07- 12.11	241268	12	09.07-	260360		09.07- 12.11	260259
		09.07- 12.11	241276	12					
	(E91)	09.07-	241268	12	03.07- 12.13	260360		09.07-	260259
	(E92)	03.07-	241268	12	03.07-	260360		03.07-	260259
		09.07-	241276	12					
		09.07-	241389	12					
	(E93)	03.07-	241268	12				03.07-	260259
		03.07-	241276	12					
330 3.0 i xDrive	(E90)[N53B30A]	09.08- 12.11	241268	12	09.08- 12.11	260360		09.08- 12.11	260259
	(E91)	09.08-	241268	12	09.08-	260360		09.08-	260259
	(E92)	09.08-	241268	12	09.08-	260360		09.08-	260259
330 3.0 Xi	(E46)[M54B30 (306S3)]	06.00- 02.05	240129	12	06.00- 02.05	260019		06.00-	260113
					A34	06.00-	260019		
	(E90)[N52B30A]	01.05- 12.11	241276	12	09.06-	260360			
	(E91)	01.05-	241276	12					
	(E92)	09.06-	241268	12				09.06-	260259
		09.06-	241276	12					
	(E90)[N53B30A]	09.07- 12.11	241268	12	09.07- 12.11	260360		09.07- 12.11	260259
	(E91)	09.07-	241268	12	09.07-	260360		09.07-	260259
	(E92)	09.06-	241268	12	09.06-	260360		09.06-	260259
		09.06-	241276	12					
335 3.0 Diesel	(E90)[M57D30 (306D5)]	09.06-	241154	12	09.06-	260360		09.06-	260139
		09.06- 12.11	241402	12	09.06- 12.11	261665			
	(E91)	09.06-	241154	12	09.06-	260360		09.06-	260139
		09.06-	241402	12	09.06-	261665			
	(E92)	09.06-	241154	12	09.06-	260360		09.06-	260139
		09.06-	241402	12	09.06-	261665			
335 3.0 Diesel xDrive	(F30)[N57D30B]	07.13-	241182	12	07.13-	260360		07.13-	260139
		07.13-	241403	12	07.13-	261665			
	(F31)	09.13-	241403	12	09.13-	261665			
	(F34)	01.14-	241403	12	01.14-	261665			
335 3.0 i	(E90)[N54B30A]	03.06-	241226	12	03.06-	260360		09.06-	260139
	(E91)	09.06-	241226	12	09.06-	260360		09.06-	260139
	(E92)	11.05-	241226	12	11.05-	260360		11.05-	260139
	(E93)	05.06-	241226	12	05.06-	260360		03.07-	260139
	(E93)[N54B30B]	03.07-	241226	12	03.07-	260360		03.07-	260139
	(E90)[N55B30A]	03.06-	241226	12	03.06-	260360		09.06- 12.11	260139
	(E91)	09.06-	241226	12	09.06-	260360		09.06-	260139
	(E92)	09.06-	241226	12	09.06-	260360		09.06-	260139
	(E93)	03.07-	241226	12	03.07-	260360		03.07-	260139
	(F30)	10.11-	241395	12	10.11-	260725			
		10.11-	241401	12					
	(F30, F35, F80)	10.11-	241395	12	10.11-	260725			
		10.11-	241401	12	10.11-	261665			
	(F31)	01.12-	241395	12	01.12-	260725			
					01.12-	261665			
335 3.0 i Gran Turismo	(F34)[N55B30A]	03.13-	241395	12	03.13-	260725			
					03.13-	261665			
335 3.0 i Gran Turismo xDrive	(F34)[N55B30A]	03.13-	241395	12	03.13-	260725			
335 3.0 i xDrive	(E90)[N54B30A]	05.08-	241226	12	05.08-	260360		09.08-	260139
	(E91)	09.08-	241226	12	09.08-	260360		09.08-	260139
	(E92)	09.08-	241226	12	09.08-	260360		09.08-	260139
					01.09- 06.13	260725			
	(E90)[N55B30A]	09.08- 12.11	241226	12	09.08- 12.11	260360		09.08- 12.11	260139
	(E91)	09.08-	241226	12	09.08-	260360		09.08-	260139
	(E92)	09.08-	241226	12	09.08-	260360		09.08-	260139
	(F30)	10.11-	241395	12	10.11-	260725			
		10.11-	241401	12					
	(F30, F35, F80)	10.11-	241395	12	10.11-	260725			
		10.11-	241401	12	10.11-	261665			
	(F31)	01.12- 07.13	241395	12	01.12-	260725			
	(F34)	03.13-	241395	12	03.13-	260725			
					03.13-	261665			
335 3.0 Xi	(E90)[N54B30A]	09.06- 12.08	241226	12	09.06- 12.11	260360		09.07- 12.11	260139
	(E91)	09.06-	241226	12	09.06-	260360		09.07-	260139
	(E92)	09.06-	241226	12	09.06-	260360		09.06-	260139
	(E90)[N55B30A]	09.07- 12.11	241226	12	09.07- 12.11	260360		09.07- 12.11	260139
	(E91)	09.07-	241226	12	09.07-	260360		09.07-	260139
	(E92)	09.06-	241226	12	09.06-	260360		09.06-	260139
340 3.0 i	(F30, F35, F80)[B58B30A]	07.15-	241658	12	07.15-	260725			
		07.15-	241666	12					
	(F31)	07.15-	241658	12					
		07.15-	241666	12					
	(F34)	09.15-	241658	12					
		09.15-	241666	12					
340 3.0 i Gran Turismo	(F34)[B58B30A]	10.15-	241658	12					
		10.15-	241666	12					
340 3.0 i xDrive	(F31)[B58B30A]	07.15-	241658	12	07.15-	260725			
		07.15-	241666	12					
	(F34)	09.15-	241658	12					
		09.15-	241666	12					
340 3.0 xDrive	(F30, F35, F80)[B58B30A]	07.15-	241658	12	07.15-	260725			
		07.15-	241666	12					



(Vehicle type)
[Engine type]



340 3.0 xDrive Gran Turismo	(F34)[B58B30A]	10.15-	241658	12		
		10.15-	241666	12		
418 1.5 i	(F32, F82)[B38B15A]	02.16-	241658	12	02.16-	260725
418 1.5 i Gran Coupe	(F36)[B38B15A]	07.15-	241658	12	07.15-	260725
418 2.0 Diesel	(F32, F82)[B47D20A]	03.15-	241658	12	03.15-	260725
		03.15-	241666	12		
418 2.0 Diesel Gran Coupe	(F36)[B47D20A]	07.15-	241658	12	07.15-	260725
		07.15-	241666	12		
		03.14-	241182	12	03.14-	260725
420 2.0 Diesel	(F32, F82)[B47D20A]	03.15-	241658	12	03.15-	260725
		03.15-	241666	12		
		07.15-	241658	12		
		07.13-	241182	12	07.13-	260725
		07.13- 03.15	241182	12	07.13- 03.15	260725
		10.13-	241182	12	10.13-	260725
		10.13-	241182	12	10.13-	260725
420 2.0 Diesel Gran Coupe	(F36)[B47D20A]	03.15-	241658	12	03.15-	260725
		03.15-	241666	12		
		03.14- 03.15	241182	12	03.14-	260725
420 2.0 Diesel xDrive	(F32, F82)[B47D20A]	03.15-	241658	12	03.15-	260725
		03.15-	241666	12		
		11.13-	241182	12	11.13-	260725
		11.13- 03.15	241182	12	11.13- 03.15	260725
		03.14-	241182	12	03.14-	260725
420 2.0 Diesel xDrive Gran Coupe	(F36)[B47D20A]	03.15-	241658	12	03.15-	260725
		03.15-	241666	12		
		03.14- 03.15	241182	12	03.14- 03.15	260725
420 2.0 i	(F32, F82)[B48B20A]	02.16-	241658	12	02.16-	260725
		02.16-	241666	12		
		02.16-	241658	12		
		02.16-	241658	12		
		11.13-	241182	12	11.13-	260725
		11.13-	241269	12		
		11.13-	241271	12		
420 2.0 i Gran Coupe	(F36)[B48B20A]	02.16-	241658	12	02.16-	260725
		02.16-	241666	12		
		03.14-	241403	12	03.14-	260725
		02.16-	241658	12	02.16-	260725
		11.13-	241182	12	11.13-	260725
420 2.0 i xDrive	(F32, F82)[B48B20A]	02.16-	241658	12	02.16-	260725
		02.16-	241666	12		
		02.16-	241658	12		
		11.13-	241182	12	11.13-	260725
		11.13-	241271	12		
420 2.0 i xDrive Gran Coupe	(F36)[B48B20A]	02.16-	241658	12		
		02.16-	241666	12		
		07.14-	241403	12	07.14-	260725
425 2.0 Diesel	(F32, F82)[B47D20B]	03.16-	241658	12	03.16-	260725
		03.16-	241666	12		
		03.16-	241658	12		
		01.14-	241182	12	01.14-	260725
425 2.0 Diesel Gran Coupe	(F36)[B47D20B]	07.14-	241182	12	07.14-	260725
		03.16-	241658	12	03.16-	260725
		03.16-	241666	12		
428 2.0 i	(F32)[N20B20A]	07.13-	241182	12	07.13-	260725
		07.13-	241271	12		
		10.13-	241182	12	10.13-	260725
		10.13-	241271	12		
428 2.0 i Gran Coupe	(F33)[N26B20A]	10.13-	241182	12	10.13-	260725
		10.13-	241271	12		
428 2.0 i xDrive	(F36)[N20B20A]	03.14-	241403	12		
428 2.0 i xDrive	(F32)[N20B20A]	07.13-	241182	12	07.13-	260725
		01.14-	241182	12	01.14-	260725
		03.14-	241403	12		
430 2.0	(F32, F82)[B48B20A]	03.16-	241658	12		
		03.16-	241666	12		
		03.16-	241658	12		
		03.16-	241658	12		
430 2.0 Gran Coupe	(F36)[B48B20B]	03.16-	241658	12		
		03.16-	241666	12		
430 2.0 xDrive	(F32, F82)[B48B20A]	03.16-	241658	12		
		03.16-	241666	12		
		03.16-	241658	12		
		03.16-	241666	12		
430 2.0 xDrive Gran Coupe	(F36)[B48B20B]	03.16-	241658	12		
		03.16-	241666	12		
		03.16-	241658	12		
430 3.0 Diesel	(F32)[N57D30A]	11.13-	241182	12	11.13-	260725
		11.13-	241271	12		
		11.13-	241639	12		
		11.13-	241182	12	10.13-	260725
		11.13-	241271	12		
		11.13-	241639	12		
430 3.0 Diesel Gran Coupe	(F36)[N57D30A]	03.14-	241182	12	03.14-	260725
		03.14-	241271	12		
		07.14-	241639	12		
		11.13-	241182	12	11.13-	260725
430 3.0 Diesel xDrive	(F32, F82)[N57D30A]	11.13-	241182	12	11.13-	260725
		07.14-	241182	12	07.14-	260725



BMW Continued

430 3.0 Diesel xDrive Gran Coupe	(F36)[N57D30A]	03.14-	241182	12	03.14-	260725		
435 3.0 Diesel xDrive	(F32)[N57D30B]	11.13-	241182	12	11.13-	260725		
	(F33, F83)	07.14-	241182	12	07.14-	260725		
	(F36)	07.14-	241182	12	07.14-	260725		
435 3.0 i	(F32)[N54B30A]	07.13-	241395	12	07.13-	260725		
					07.13-	261665		
	(F32)[N55B30A]	07.13-	241395	12	07.13-	260725		
	(F32, F82)	07.13-	241395	12	07.13-	261665		
	(F33)	10.13-	241395	12	10.13-	260725		
					10.13-	261665		
	(F33, F83)	10.13-	241395	12	10.13-	260725		
					10.13-	261665		
435 3.0 i Gran Coupe	(F36)[N55B30A]	03.14-	241395	12	03.14-	260725		
435 3.0 i xDrive	(F32)[N55B30A]	07.13-	241395	12	07.13-	260725		
	(F32, F82)	07.13-	241395	12	07.13-	261665		
	(F33, F83)	07.14-	241395	12	07.14-	260725		
					07.14-	261665		
	(F36)	07.14-	241395	12	07.14-	260725		
435 3.0 i xDrive Gran Coupe	(F36)[N55B30A]	07.14-	241395	12	07.14-	260725		
440 3.0	(F32, F82)[B58B30A]	03.16-	241658	12	03.16-	260725		
		03.16-	241666	12				
	(F33, F83)	03.16-	241658	12				
		03.16-	241666	12				
440 3.0 Gran Coupe	(F36)[B58B30A]	03.16-	241658	12	03.16-	260725		
440 3.0 xDrive	(F32, F82)[B58B30A]	03.16-	241658	12	03.16-	260725		
		03.16-	241666	12				
	(F33, F83)	03.16-	241658	12				
		03.16-	241666	12				
440 3.0 xDrive Gran Coupe	(F36)[B58B30A]	03.16-	241658	12	03.16-	260725		
		03.16-	241666	12				
518 1.8 i	(E34)[M40B18]	08.89- 09.95	241170	12	08.89- 09.95	261047	08.89- 09.95	261537
518 2.0 Diesel	(F10)[B47D20A]	10.13- 10.16	241637		10.13- 10.16	261047	10.13- 10.16	261537
					07.14-	261666	10.13- 10.16	260797
	(F10, F18)	07.14-	241656	12	05.14-	261047	07.14-	260797
	(F11)	05.14-	241637		05.14-	261666	05.14-	261537
		05.14-	241656	12			05.14-	260797
	(F10)[N47D20C]	01.13-	241145	12	01.13-	261047	01.13-	261513
	(F11)	01.13-	241145	12	01.13-	261047	01.13-	261537
518 2.0 Diesel Touring	(G31)				07.18-	261666	07.18-	260797
520 1.6 i	(G30, F90)[B48B16A]	07.17-	241973					
	(F10, F18)[N20B16A]	11.15-	241269	12	11.15-	261047	11.15-	260113
		11.15-	241640					
520 2.0 Diesel	(F10)[B47D20A]	10.13- 10.16	241637		10.13- 10.16	261666	10.13- 10.16	260275
	(F10, F18)	07.14-	241656	12	05.14-	261666		
	(F11)	10.13-	241637				10.13-	260275
		05.14-	241656	12			05.14-	260127
	(G30)	09.16-	241973					
	(G31)	03.17-	241973					
	(E39)[M47204D1]	02.00- 06.03	240760	12	02.00- 06.03	260043	02.00- 09.03	260797
		02.00- 06.03	240936	12	02.00- 09.03	260355		
					02.00- 09.03	260358		
	(E39)[M47D20]	02.00- 06.03	240760	12	02.00- 09.03	260043	02.00- 09.03	260797
		02.00- 06.03	240936	12	02.00- 09.03	260355		
	(E60)[M47D20 (204D4)]	07.05-	241034	12	07.05-	260359	07.05-	260797
		07.05-	241392	12	07.05-	261200	07.05-	260113
					09.05-	261047		
	(E61)	09.05-	241392	12	09.05-	261047	09.05-	260113
	(E61)[M47D20(204D4)]	07.05-	241034	12	07.05-	260358	07.05-	260797
		07.05-	241392	12	07.05-	261047	07.05-	260113
	(E60)[N47D20A]	07.05-	241034	12	07.05-	260359	07.05-	260797
		07.05-	241392	12	07.05-	261047	07.05-	260113
	(E61)	07.05-	241034	12	07.05-	260359	07.05-	260797
		07.05-	241392	12	07.05-	261200	07.05-	260113
		09.07-	241040	12			09.07-	260845
	(E60)[N47D20C]	07.05-	241034	12	07.05-	260358	07.05-	260797
		07.05-	241392	12	07.05-	261047	07.05-	260113
					09.07-	260359		
	(E61)	07.05-	241034	12	07.05-	260359	07.05-	260845
		07.05-	241392	12	07.05-	261666	07.05-	260127
					09.05-	261200	09.05-	260113
	(F10)	03.10-	241145	12	03.10-	260359	03.10-	260845
		03.10-	241645		02.09-	261047		
(F11)	02.09-	241145	12			02.09-	260845	
	02.09-	241645						
520 2.0 Diesel Gran Turismo	(F07)[N47D20C]	10.11-	241145	12	10.11-	261047	10.11-	260845
		10.11-	241645					
520 2.0 Diesel xDrive	(F10)[B47D20A]	10.13- 10.16	241637		10.13- 10.16	261666	10.13- 10.16	260275
	(F10, F18)	07.14-	241656	12	05.14-	261666		
	(F11)	10.13-	241637				10.13-	260275
		05.14-	241656	12				
	(G30)	09.16-	241973					
	(G31)	07.17-	241973					
	(F10)[N47D20C]	01.13-	241145	12	01.13-	261047	01.13-	260845
	(F11)	02.13- 07.14	241145	12	02.13-	261047	02.13-	260845
520 2.0 i	(G30, F90)[B48B20A]	07.17-	241973					
	(G31)	07.17-	241973					
	(E39)[M52B20]	01.96- 09.00	240129	12	01.96- 09.00	260043	01.96- 09.00	261035
							01.97- 09.00	261513
	(E39)[M52B206S3]	01.96-	240129	12	01.96-	260043	01.96- 09.00	261513
							01.97- 09.00	260797
							04.99-	261537
(E39)[M52B206S4]	01.96- 09.00	240129	12	01.96- 09.00	260043	01.96- 09.00	261035	
						01.97- 09.00	260797	
(E60)[M54B22(226S1)]	07.03-	240844	12	07.03-	260355	07.03-	260797	



(Vehicle type)
[Engine type]



	(F10)[N20B20A]	09.11- 09.11- 09.11-	241269 241640 241646	12	09.11-	261047	09.11- 09.11-	260113 260845
	(F11)	09.11- 09.11- 09.11-	241269 241640 241646	12			09.11-	260113
	(E60)[N43B20A]	09.07-	241393	12	09.07-	261666	09.07-	260127
	(E60)[N46B20B]	04.06- 12.09	241393	12	04.06- 12.09	261666	04.06- 12.09	260127
520 2.0 i Touring	(G31)[B48B20A]	07.17-	241973					
520 2.2 i	(E39)[M54B22(226S1)]	09.00-	240129	12	09.00-	260043	09.00- 09.00-	261035 261537
523 2.5 i	(E39)[M52B25 (256S3)]	11.95- 09.00	240129	12	11.95- 09.00	260355	11.95- 09.00	261035
	(E39)[M52B25TU]	11.95- 09.00	240129	12	11.95- 09.00	260355	11.95- 09.00 01.97- 09.00 01.97- 09.00	261035 260113 260275
	(E60)[N52B25]	07.05-	240843	12	07.05-	260355	07.05-	260113
	(E61)	07.05-	240843	12	07.05-	260355	07.05-	260127
	(E60)[N52B25A]	07.05- 01.07-	240843 241268	12	07.05-	260355	07.05-	260127
	(E61)	07.05- 01.07-	240843 241268	12	07.05-	260355	07.05-	260127
	(F11)	04.10- 12.11	241398	12	04.10- 12.11	261210	04.10- 12.11	260275
	(E60)[N53B25A]	01.07- 03.10	241268	12	01.07-	260359	01.07-	260127
	(E61)	01.07- 12.10	241268	12	01.07-	260359	01.07-	260127
523 3.0 i	(F10)[N53B30A]	03.10-	241398	12	03.10-	261210	03.10-	260127
	(F11)	09.10-	241398	12	09.10-	261210	09.10-	260275
524 2.4 TD	(E34)[M21D24W]						03.88- 09.95	261537
525 2.0 Diesel	(G30, F90)[B47D20B]	07.17-	241973				07.17-	260127
	(G31)	07.17-	241973				07.17-	260127
	(F10)[N47D20D]	09.11- 09.11-	241145 241645	12	09.11- 09.11-	260355 260358	09.11- 09.11-	260845 260127
	(F11)	09.11- 09.11-	241145 241645	12	09.11- 09.11-	260355 260358	09.11- 09.11-	260845 260127
525 2.0 Diesel xDrive	(F10)[N47D20D]	09.11- 09.11-	241145 241645	12	09.11- 09.11-	260355 260358	09.11- 09.11-	260845 260127
	(F11)	09.11- 09.11-	241145 241645	12	09.11- 09.11-	260355 260358	09.11- 09.11-	260845 260127
525 2.5 Diesel	(E39)[M57D25]	02.00- 05.04	240129	12	02.00- 05.04	260043	02.00- 05.04	261513
	(E39)[M57D25 (256D1)]	02.00- 05.04	240760	12	02.00- 05.04	260355	02.00- 05.04	261537
	(E39)[M57D25 (256D1)]	02.00- 05.04	240129	12	02.00- 05.04	260043	02.00- 05.04	261537
	(E39)[M57D25 (256D1)]	02.00- 05.04	240760	12	02.00- 05.04	260355	02.00- 06.03	261513
	(E60)	12.04-	240844	12	12.04-	260355	12.04-	260797
	(E60)[M57D25TU]	06.04-	240844	12	06.04-	260355	06.04-	260797
	(E61)	06.04-	240844	12	06.04-	260355	06.04-	260845
	(E60)[M57N256D4]	06.04-	240844	12	06.04-	260355	06.04-	260797
	(E61)	06.04-	240844	12	06.04-	260355	06.04-	260797
525 2.5 TD	(E39)[M51D25(256T1)]	01.97-	240760	12	01.97-	260355	01.97-	261537
525 2.5 TDS	(E39)[M51D25]	01.96-	240760	12	01.96-	260043	01.96-	261537
	(E39)[M51D25(256T1)]	03.97- 05.04	240760	12	03.97- 05.04	260043	03.97- 05.04	261537
525 2.5 i	(E39)[M54256S5]	09.00- 06.03	240129	12	09.00- 06.03	260043	09.00- 06.03	261513
	(E39)[M54B25]	09.00- 06.03	240129	12	09.00- 06.03	260043	09.00- 06.03	261513
	(E39)[M54B25 (256S5)]	09.00- 06.03	240129	12	09.00- 06.03	260043	09.00- 06.03	261513
	(E61)	06.04-	240844	12	06.04-	260355	06.04-	260797
	(E60)[M54B25256S5]	09.03-	240844	12	09.03-	260355	09.03-	260797
	(E60)[N52B25]	07.05-	240843	12	07.05-	260355	07.05-	261537
	(E61)	07.05-	240843	12	07.05-	260355	07.05-	261537
	(E60)[N52B25A]	07.05- 03.10	240843	12	07.05-	260355	07.05-	260788
	(E61)	07.05-	240843	12	07.05-	260355	07.05-	260788
525 2.5 i Xdrive	(E60)[N53B30A]	09.08-	241268	12	09.08-	261047	09.08-	260113
525 2.5 Xi	(E60)[N52B25A]	07.05-	240843	12	07.05-	260355	07.05-	261537
	(E61)	07.05-	240843	12	07.05-	260355	07.05-	261537
525 3.0 Diesel	(E60)[M57306D3]	01.07- 01.07- 01.07-	240844 241154 241402	12	01.07- 01.07- 01.07-	260355 260359 261666	01.07- 01.07- 01.07-	260797 260845 260127
	(E61)[M57D30 (306D3)]	01.07- 01.07-	241154 241402	12	01.07- 01.07-	260359	01.07- 01.07-	260845 260127
	(F10)[N57D30A]	03.10-	241274	12	03.10-	261666	03.10-	260127
	(F11)	09.10-	241274	12	09.10-	261666	09.10-	260127
525 3.0 Diesel xDrive	(G30, F90)[B57D30A]	07.17-	241973				07.17-	260127
	(G30, F90)[B57D30B]	07.17-	241973				07.17-	260127
	(E60)[M57306D3]	01.07- 01.07-	241154 241402	12	01.07- 01.07-	260359	01.07- 01.07-	260845 260127
	(E60)[M57D30 (306D3)]	09.08- 09.08-	241154 241402	12	09.08- 09.08-	260359	09.08- 09.08-	260845 260127
	(E61)	09.08- 09.08-	241154 241402	12	09.08- 09.08-	260359	09.08- 09.08-	260113 260127
	(E61)[N57306D3]	01.07- 01.07-	241154 241402	12	01.07- 01.07-	260359	01.07- 01.07-	260845 260127
525 3.0 i	(E60)[N53B30]	01.07-	241268	12	01.07- 01.07-	260359 261047	01.07- 01.07-	260113 260259
	(E61)	01.07-	241268	12	01.07- 01.07-	260359 261047	01.07- 01.07-	260113 260259
	(E60)[N53B30A]	01.07- 03.10	241268	12	01.07- 12.10 01.07-	261666 261047	01.07- 03.10 01.07-	260127 260113 260259
	(E61)	01.07- 12.10	241268	12	01.07-	261047	01.07- 12.10 01.07-	260127 260113
525 3.0 i Xdrive	(E61)[N53B30A]	09.08-	241268	12	09.08-	261047	09.08-	260113
525 3.0 Xi	(E61)[N52B30A]	01.07-	241268	12	01.07-	261047	01.07- 01.07-	260113 260127
	(E60)[N53B30A]	01.07-	241268	12	01.07-	260725	01.07-	260113
	(E61)	01.07-	241268	12	01.07-	261047	01.07-	260113
528 2.0 i	(F10)[N20B20A]	09.11- 09.11- 09.11-	241269 241640 241646	12	09.11-	261200	09.11- 09.11-	260113 260275



BMW Continued

	(F11)	09.11- 09.11- 09.11-	241269 241640 241646	12			09.11- 09.11-	260113 260275
528 2.0 i xDrive	(F10)[N20B20A]	09.11- 09.11- 09.11-	241269 241640 241646	12	09.11- 09.11-	261200 261210	09.11- 09.11-	260113 260275
	(F11)	09.11- 09.11- 09.11-	241269 241640 241646	12			09.11-	260275
528 2.8 i	(E39)[M52B28]	11.95- 09.00	240129	12	11.95- 09.00	260359	11.95- 09.00	261035
	(E39)[M52B28 (286S1)]	11.95- 09.00	240129	12	11.95- 09.00	260359	11.95- 09.00	261035
	(E39)[M52B28 (286S2)]	11.95- 09.00	240129	12	11.95- 09.00	260359	11.95- 09.00	261035
							01.97- 09.00	260113
	(E39)[M52B28TU]	11.95- 09.00	240129	12	11.95- 09.00	260359	11.95- 09.00	261035
							01.97- 09.00	260113
528 3.0 i	(F10)[N53B30A]	03.10-	241398	12	03.10-	261210	03.10-	260275
	(F11)	09.10-	241398	12	09.10-	261210	09.10-	260275
530 2.0 i xDrive	(G30)[B46B20B]	09.16-	241973					
	(G30)[B48B20B]	09.16-	241973					
	(G31)	07.17-	241973					
530 2.9 Diesel	(E39)[M57D30 (306D1)]	08.98-	240129	12	08.98-	260043	08.98-	261537
530 2.9 TD	(E39)[M57D30 (306D1)]	08.98- 09.00	240129	12	08.98- 09.00	260043	08.98- 09.00	261035
530 3.0 Diesel	(G30)[B57D30A]	09.16-	241973					
	(E60)[M57306D3]	07.03- 07.03-	240844 241402	12 12	07.03-	260355	07.03- 07.03-	260797 260127
	(E61)	07.05-	240844	12			07.05-	260845
	(E60)[M57D30 (306D2)]	07.03- 03.10	240844	12	07.03- 03.10	260355	07.03- 03.10	260845
	(E61)	06.04-	240844	12	06.04-	260355	06.04-	260797
	(E60)[M57D30 (306D3)]	07.03- 03.10	240844	12	07.03-	260355	07.03-	260845
		01.07- 01.07-	241154 241402	12 12			01.07-	260127
	(E61)	11.05- 01.07- 01.07-	240844 241154 241402	12 12 12	01.07-	260355	11.05- 01.07-	260845 260127
	(F10)[N57D30A]	03.10- 09.11- 09.11- 09.11-	241274 241269 241640 241646	12 12 12 12	03.10- 09.11-	261666 261047	03.10-	260127
	(F10, F18)	10.15- 10.15- 10.15-	241269 241640 241646	12	09.11- 10.15-	261047 261210	10.15-	260127
	(F11)	09.10- 09.11- 09.11- 09.11-	241274 241269 241640 241646	12 12 12 12			09.10-	260127
530 3.0 Diesel Gran Turismo	(F07)[N57D30A]	10.09- 10.09- 10.09- 10.09-	241269 241274 241640 241646	12 12	10.09- 10.09-	261047 261666	10.09-	260127
530 3.0 Diesel xDrive	(G30)[B57D30A]	09.16-	241973					
	(G31)	03.17-	241973					
	(E60)[M57306D3]	07.05-	240844	12	07.05-	260355	07.05-	260797
	(E61)	07.05-	240844	12	07.05-	260355	07.05-	260797
		01.07- 01.07-	241402 241402	12 12			01.07- 01.07-	260845 260127
	(E60)[M57D30 (306D3)]	01.07- 01.07-	241154 241402	12 12	01.07-	260355	01.07- 01.07-	260845 260127
	(E61)	09.08- 09.08-	241154 241402	12 12			09.08- 09.08-	260845
	(F07GT)[N57D30A]	09.10-	241274	12	09.11-	261047	09.10-	260127
	(F10)	09.11- 09.11- 09.11-	241269 241640 241646	12 12 12	09.11- 10.15-	261047 261210	09.11-	260127
	(F10, F18)	10.15- 10.15- 10.15-	241269 241640 241646	12			10.15-	260127
	(F11)	09.11- 09.11- 09.11-	241269 241640 241646	12			09.11-	260127
530 3.0 i	(G30)[B46B20B]	09.16-	241973					
	(G31)	03.17-	241973					
	(G30)[B48B20B]	09.16-	241973					
	(G31)	03.17-	241973					
	(E39)[M54306S3]	09.00- 06.03	240129	12	09.00- 06.03	260043	09.00- 06.03	261035
	(E39)[M54B30]	09.00- 06.03	240129	12	09.00- 06.03	260043	09.00- 06.03	261035
	(E39)[M54B30 (306S3)]	09.00-	240129	12	09.00-	260043	09.00-	261035
	(E60)	07.03-	240844	12	07.03-	260355	07.03-	260797
	(E60)[N52B30]	07.05-	240843	12	07.05-	260355	07.05-	260797
	(E61)	07.05-	240843	12	07.05-	260355	07.05-	260797
	(E60)[N52B30A]	07.05- 01.07-	240843 241268	12 12	07.05- 01.07- 03.10	260043 260355	07.05- 01.07-	260797 260845
	(E61)	07.05- 01.07-	240843 241268	12 12	07.05- 01.07- 12.10	260043 260355	07.05- 01.07-	260797 260845
	(F11)	03.10- 05.13	241398	12			03.10- 05.13	260127
	(F11)[N52B30AF]	03.10- 05.13	241398	12			03.10- 05.13	260127
	(E60)[N53B30A]	01.07-	241268	12	01.07-	260358	01.07-	260113
	(E61)	01.07- 01.07-	240843 241268	12 12	01.07- 01.07-	260355 260359	01.07- 01.07-	260797 260113
	(F10)	09.11-	241398	12			09.11-	260127
	(F11)	09.11-	241398	12			09.11-	260127
530 3.0 i xDrive	(E60)[N52B30A]	09.08-	241268	12	09.08-	261047	09.08-	260113
	(E61)	09.08-	241268	12	09.08-	261047	09.08-	260127
	(E60)[N53B30A]	09.08-	241268	12	09.08-	260359	09.08-	260113
	(E61)	09.08-	241268	12	09.08-	260359	09.08-	260113



(Vehicle type)
[Engine type]



530 3.0 Xi	(E60)[N52B30A]	07.05- 01.07-	240843 241268	12	07.05- 01.07-	260355 260357	07.05- 01.07-	260797 260845
	(E61)	07.05- 01.07-	240843 241268	12	07.05- 01.07-	260043 261047	07.05- 01.07-	260797 260113
	(E60)[N53B30A]	01.07-	241268	12	01.07-	260358	01.07-	260113
	(E61)	01.07-	241268	12	01.07-	260358	01.07-	260845
	(E60)[M57D30 (306D4)]	09.04-	240844	12	09.04-	260359	09.04-	260797
	(E61)	09.04-	240844	12	09.04-	260359	09.04-	260797
535 3.0 Diesel	(E60)[M57D30 (306D5)]	01.07- 01.07-	241154 241402	12	01.07- 01.07-	260359 261047	01.07- 01.07-	260797 260127
	(E61)	01.07- 01.07-	241154 241402	12	01.07- 01.07-	260359 261047	01.07- 01.07-	260797 260127
	(F07)[N57D30B]	09.10-	241274	12	09.10-	261047	09.10-	260797
	(F10)	09.11- 09.11-	241269 241640	12	09.10- 09.10-	261047	09.11- 09.11-	260797 260275
	(F11)	09.10- 09.11- 09.11- 09.11-	241274 241269 241640 241646	12			09.10-	260797
	(F07)[N57D30B]	02.12- 02.12- 02.12-	241269 241640 241646	12	02.12-	261047	02.12-	260797
	(F07)[N57D30B]	02.12-	241269	12	02.12-	261047	02.12-	260797
	(F07GT)[N57D30B]	09.10- 09.11-	241274 241269	12	09.10- 09.11-	261047	09.10- 09.11-	260797 260797
	(F10)	09.11- 09.11-	241640 241646				09.11-	260275
	(F11)	09.11- 09.11- 09.11-	241269 241640 241646	12			09.11-	260797
535 3.0 i	(F10)[N55B30A]	03.10-	241395	12	03.10-	261047	03.10-	260797
	(F10, F18)	03.10-	241395	12	09.10-	261047	03.10-	260845
	(F11)	09.10-	241395	12			09.10- 10.15-	260797 260113
535 3.0 i Gran Turismo	(F07)[N55B30A]	10.09-	241395	12	10.09-	261047	10.09-	260797
535 3.0 i xDrive	(F10)[N55B30A]	03.10-	241395	12	03.10-	261047	03.10-	260845
	(F10, F18)	03.10-	241395	12	09.11-	261047	03.10-	260113
	(F11)	09.11-	241395	12			09.11- 10.15-	260845 260113
535 3.0 xDrive	(F07GT)[N55B30A]	09.10-	241395	12	09.10-	261047	09.10-	260845
535 3.4 i	(E28)[M30B35]	01.85- 12.87	240235	12	01.85- 12.87	260359	01.85- 12.87	260797
535 3.5 i	(E39)[M62B358S1]	04.96- 03.99	240129	12	04.96- 03.99	260043	04.96- 03.99	261537
	(E39)[M62B358S2]	01.96- 06.03	240129	12	01.96- 06.03	260043	01.96- 06.03	260797
	(E39)[M62B35TU]	04.96-	240129	12	04.96-	260043	04.96-	260797
540 3.0 Diesel xDrive	(G31)[B57D30B]	07.17-	241973					
540 3.0 i	(G30)[B58B30A]	09.16-	241973				09.16- 260275	
540 3.0 i xDrive	(G30)[B58B30A]	09.16-	241973		09.16-	261666	09.16-	260275
	(G31)	03.17-	241973					
540 4.0 i	(E60)[N62B40A]	07.05-	241035	12	07.05-	260359	07.05-	260127
540 4.4 i	(E39)[M62B44 (448S1)]	01.97-	240129	12	01.97- 01.97-	260355 260359	01.97- 01.97-	261537
	(E39)[M62B44 (448S2)]	04.96- 05.04	240129	12	04.96- 05.04	260359	04.96- 05.04	260113
	(E60)[N62B44A]	09.03-	241035	12	09.03-	260355	09.03-	260127
545 4.4 i	(E61)	06.04-	241035	12	06.04-	260355	06.04-	260127
	(F10)[N63B44A]	03.10-	241394	12	03.10-	261210	03.10-	261035
	(F11)	03.10-	241394	12	03.10-	261210	03.10-	260797
550 4.4 i	(F10)[N63B44B]	05.13-	241394	12	05.13-	261210	05.13-	260127
	(F11)	05.13-	241394	12			05.13-	260127
	(F07GT)[N63B44A]	09.10-	241394	12	09.10-	261210	09.10-	260797
550 4.4 i 550i xDrive	(F10)	09.10-	241394	12	09.10-	261210	09.10-	261035
	(F07)[N63B44A]	10.09-	241394	12	10.09-	261210	10.09-	261035
550 4.4 i Gran Turismo	(F07)[N63B44A]	10.09-	241394	12	05.12-	261210	10.09- 12.10	260127
	(F07)[N63B44B]	10.09-	241394	12			05.12- 260797	
550 4.4 i xDrive	(F10)[N63B44B]	05.13-	241394	12	05.13-	261210	05.13-	260127
550 4.8 i	(E60)[N62B48A]	07.05-	241035	12	07.05-	261210	07.05-	261035
	(E61)	07.05-	241035	12	07.05-	260355	07.05-	261035
	(E60)[N62B48B]	07.05-	241035	12	07.05-	260355	07.05-	261035
	(E61)	07.05-	241035	12	07.05-	260355	07.05-	261035
620 2.0 Diesel Turismo	(G32)[B47D20B]				07.18-	261666		
	(G32)				07.18-	261666		
620 2.0 Diesel xDrive Turismo	(G32)				07.18-	261666		
630 3.0 Diesel xDrive Turismo	(G32)[B57D30A]	06.17-	241973					
630 3.0 i	(E63)[N52B30]	09.04-	240843	12	09.04-	260355	09.04-	260127
	(E64)	09.04-	240843	12	09.04-	260355	09.04-	260127
	(E63)[N52B30A]	09.04-	240843	12	09.04-	260355	09.04-	260127
	(E64)	09.04-	240843	12	09.04-	260355	09.04-	260127
	(E64)	07.07-	241268	12	07.07-	261666		
	(E64)[N52B30B]	07.07- 07.07-	240843 241268	12	07.07-	260355	07.07-	260127
	(E63)[N52B30BF]	07.07-	240843	12	07.07-	260355	07.07-	260127
	(E64)	07.07- 07.07-	240843 241268	12	07.07-	260355	07.07-	260127
635 3.0 Diesel	(E63)[M57D30 (306D5)]	07.07-	241154	12	07.07-	260043	07.07-	260845
	(E64)	07.07-	241154	12	07.07-	260043	07.07-	260845
640 3.0 Diesel	(F12)[N57D30B]	09.11- 09.11- 09.11-	241269 241640 241646	12	11.10-	261047	09.11-	260797
	(F13)	11.10- 11.10- 11.10-	241269 241640 241646	12			11.10-	260797



(Vehicle type)
[Engine type]



BMW Continued

640 3.0 Diesel Cran Coupe	(F06)[N57D30B]	11.10-	241269	12	11.10-	261047	11.10-	260797					
		09.11- 09.11-	241640 241646										
640 3.0 Diesel Cran Coupe xDrive	(F06)[N57D30B]	01.13-	241269	12	01.13-	261047	01.13-	260797					
		01.13- 01.13-	241640 241646										
640 3.0 Diesel xDrive	(F12)[N57D30B]	09.11- 09.11- 09.11-	241269 241640 241646	12	09.11-	261047	09.11-	260797					
		(F13, F06)	09.11- 09.11- 09.11-	241269 241640 241646					12	09.11-	260797		
640 3.0 i	(F12)[N55B30A]	03.11-	241395	12	03.11-	261047	03.11-	260797					
		(F13)	06.11-	241395					12	06.11-	261047	06.11-	260797
640 3.0 i Cran Coupe	(F06)[N55B30A]	11.10-	241395	12	11.10-	261047	11.10-	260797					
640 3.0 i Cran Coupe xDrive	(F06)[N55B30A]	01.13-	241395	12	01.13-	261047	01.13-	260797					
640 3.0 i xDrive	(F12)[N55B30A]	01.13-	241395	12	01.13-	261047	01.13-	260797					
		(F13)	01.13-	241395					12	01.13-	261047	01.13-	260797
645 4.4 Ci	(E63)[N62B44]	01.04-	241035	12	01.04-	260355	01.04-	260127					
		(E64)	04.04-	241035					12	04.04-	260355	04.04-	260127
		(E63)[N62B44A]	01.04-	241035					12	01.04-	260355	01.04-	260127
		(E64)	04.04-	241035					12	04.04-	260355	04.04-	260127
650 4.4 i	(F12)[N63B44A]	03.11-	241394	12	03.11-	261210	03.11-	261035					
		(F13)	06.11-	241394					12	06.11-	261035	06.11-	261035
		(F12)[N63B44B]	10.11-	241394					12	10.11-	261210	10.11-	261035
(F13, F06)	10.11-	241394	12	10.11-	261210	10.11-	261035						
650 4.4 i Cran Coupe	(F06)[N63B44B]	11.11-	241394	12	11.11-	261210	11.11-	261035					
650 4.4 i Cran Coupe xDrive	(F06)[N63B44B]	11.11-	241394	12	11.11-	261210	11.11-	261035					
650 4.4 i xDrive	(F12)[N63B44A]	06.11-	241394	12	06.11-	261210	06.11-	261035					
		(F12)[N63B44B]	11.11-	241394					12	11.11-	261210	11.11-	261035
650 4.8 i	(E63)[N62B48B]	07.05-	241035	12	07.05-	260355	07.05-	261035					
		(E64)	07.05-	241035					12	07.05-	260355	07.05-	261035
							07.05-	260127					
725 2.0 Diesel	(G11, G12)[B47D20B]	07.17-	241973										
725 2.0 Diesel LD	(G11, G12)[B47D20B]	09.15-	241973		09.15-	261666							
725 2.5 TDS	(E38)[M51D25]	04.96-	240760	12	04.96-	261666							
728 2.8 i	(E38)[M52B28]	08.95- 11.01	240129	12			08.95- 11.01	260113					
728 2.8 Li	(E38)[M52B28 (286S1)]	08.95- 11.01	240129	12			08.95- 11.01	260113					
		(E38)[M52B28 (286S2)]	08.95- 11.01	240129	12			08.95- 11.01	260113				
		(E38)[M52B28TU]	08.95- 11.01	240129	12			08.95- 11.01	260113				
730 2.0 i	(G11, G12)[B48B20A]	02.16-	241637				02.16-	260113					
		02.16-	241644				02.16-	260127					
		02.16-	241656	12									
		02.16-	241973										
		(G11, G12)[B48B20B]	02.16-	241637		02.16-	261666		02.16-	260113			
			02.16-	241644					02.16-	260127			
		02.16-	241656	12									
		02.16-	241973										
730 3.0 Diesel	(G11, G12)[B57D30A]	09.15-	241637		09.15-	261666	AT	09.15-	260113				
		09.15-	241644					09.15-	260127				
		09.15-	241656	12									
		09.15-	241973										
		(E38)[M57D30]	08.98- 04.00	240129	12	08.98- 04.00	260043		08.98- 04.00	261513			
		(E38)[M57D30 (306D1)]	04.00- 11.01	240129	12	04.00- 11.01	260043		04.00- 11.01	261537			
		(E65, E66)[M57D30 (306D2)]	10.02-	240844	12	10.02-	260355		10.02-	261035			
		(E65, E66)[M57D30 (306D3)]	10.02-	240844	12	10.02-	261047		10.02-	260797			
		(E66)	07.05-	240844	12	07.05-	260358		07.05-	260797			
		(E65, E66)[M57D30(306D2)]	10.02- 07.08	240844	12	10.02- 07.08	261047		10.02- 07.08	260797			
		(F01, F02)[N57D30A]	10.08-	241274	12	10.08-	261047		10.08-	260845			
		(F01, F02, F03, F04)	07.09-	241274	12	07.09-	261210		07.09-	260845			
			07.12-	241269	12	07.12-	261047						
		(E66)[N57N306D2]	07.05-	240844	12	07.05-	260358		07.05-	260797			
730 3.0 Diesel xDrive	(G11, G12)[B57D30A]	09.15-	241637		09.15-	261666	AT	09.15-	260113				
		09.15-	241644					09.15-	260127				
		09.15-	241656	12									
		09.15-	241973										
		(F01, F02, F03, F04)[N57D30A]	11.11- 05.15	241646		07.12-	261047		11.11- 05.15	260127			
		07.12-	241269	12			07.12-	260845					
730 3.0 i	(E65, E66)[M54B30 (306S3)]	03.03-	240844	12	03.03-	260355		03.03-	261035				
		(F01, F02, F03, F04)[N52B30A]	06.08-	241398	12	06.08-	261210		06.08-	260113			
		(F01, F02, F03, F04)[N52B30BF]	06.08-	241398	12	06.08-	261666		06.08-	260113			
730 3.0 Li	(E65, E66)[M54B30 (306S3)]	03.03-	240844	12	03.03-	260355		03.03-	260797				
		(E65, E66, E67)[N52B30]	03.05-	240843	12	03.05-	260355		03.05-	261537			
		(E65, E66, E67)[N52B30A]	03.05-	240843	12	03.05-	260043		03.05-	261537			
735 3.5 i	(E38)[M62B35]	01.96- 11.01	240129	12	01.96- 11.01	260355		01.96- 11.01	261537				
		(E38)[M62B35S1]	01.96- 11.01	240129	12	01.96- 11.01	260355		01.96- 11.01	261537			
735 3.6 i	(E65)[N62B36]	11.01-	241154	12			11.01-	260113					
							AT	11.01-	260127				
735 3.6 Li	(E66)[N62B36A]	11.01-	241154	12			11.01-	260113					
							AT	11.01-	260127				
740 3.0 Diesel	(F01, F02, F03, F04)[N57D30B]	09.09-	241274	12	09.09-	261047		09.09-	260113				
		07.12-	241269	12	07.12-	261047		07.12-	260845				
740 3.0 Diesel xDrive	(G11, G12)[B57D30B]	11.15-	241637					11.15-	260113				
		11.15-	241644					11.15-	260127				
		11.15-	241656	12									
		11.15-	241973										
		(F01, F02, F03, F04)[N57D30B]	07.12-	241269	12	07.12-	261047		07.12-	260113			
(F01, F02)[N57D30B]	09.09-	241274	12	09.09-	261666	AT	09.09-	260113					
740 3.0 i	(G11, G12)[B58B30A]	09.15-	241637				09.15-	260127					
		09.15-	241644										
		09.15-	241656	12									
		09.15-	241973										
(F01, F02, F03, F04)[N55B30A]	07.12-	241395	12				07.12-	260113					



(Vehicle type)
[Engine type]



740 3.0 Li xDrive	(G11, G12)[B58B30A]	03.16- 03.16- 03.16- 03.16-	241637 241644 241656 241973	12			03.16-	260127
740 3.9 Diesel	(E38)[M67D39]	05.99- 11.01	240129	12	05.99- 11.01	260355	05.99- 11.01	260797
740 4.0 i	(E65)[N62B40A]	07.05-	241154	12	07.05-	261047	07.05-	260797
740 4.0 Li	(E66)[N62B40A]	07.05-	241154	12	07.05-	261047	07.05-	260797
740 4.4 i	(E38)[M62B44 (448S2)]	01.96- 11.01 01.96-	240129 240760	12	01.96- 11.01 01.96-	260043 260358	01.96- 11.01 01.96-	261537 260797
740 4.4 Li	(E38)[M62B44 (448S1)]	01.96- 11.01 01.96-	240129 240760	12	01.96- 11.01 01.96-	260355 261047	01.96-	260797
745 4.4 Diesel	(E65, E66)[M67D44 (448D1)] (E65, E66, E67) (E65, E66, E67)[N67N448D2]	03.05- 08.05 07.05- 07.05-	241392 241392 241392	12			AT 07.05-	260127
745 4.4 i	(E65)[N62B44]	11.01- 11.01-	241154 241391	12	11.01-	260043	11.01-	260845
745 4.4 Li	(E66)[N62B44A]	11.01- 11.01-	241154 241391	12	11.01- 11.01-	260043 260355	11.01- 11.01-	260845 260127
750 3.0 Diesel Ld xDrive	(G11, G12)[B57D30C]	07.16- 07.16- 07.16-	241644 241656 241973	12			07.16-	260113
750 3.0 Diesel xDrive	(F01, F02, F03, F04)[N57D30C]	07.12-	241269	12	07.12-	261210	07.12-	261035
750 4.4 i	(F01, F02)[N63B44A] (F01, F02, F03, F04)[N63B44B]	10.08- 10.12-	241394 241394	12	10.08- 10.12-	261224 261224	10.08- 10.12-	260797 260797
750 4.4 i xDrive	(F01, F02, F03, F04)[N63B44B]	10.12-	241394	12	10.12-	261224	10.12-	260797
750 4.4 Xdrive	(F01, F02, F03, F04)[N63B44A] (F01, F02, F03, F04)[N63B44B]	09.09- 09.09-	241394 241394	12	09.09- 09.09-	261224 261224	09.09- 09.09-	260797 260797
750 4.8 i	(E65)[N62B48B]	07.05-	241154	12	07.05-	260355	07.05- 07.05-	261537 260127
750 4.8 Li	(E66)[N62B48B]	07.05-	241154	12	07.05-	260355	07.05- 07.05-	261537 260127
760 6.0	(E65, E66)[N73B60A]	02.03- 08.05	241154	12	02.03- 08.05	260355	02.03- 08.05	260127
760 6.0 i	(E65, E66, E67)[N73B60] (F01, F02)[N74B60A]	01.03- 01.03- 09.09-	241154 241391 241394	12	01.03- 01.03-	260355 261224	01.03-	260797
760 6.0 Li	(E65, E66, E67)[N73B60A]	01.03- 01.03-	241154 241391	12	01.03-	260355	01.03-	260127
840 3.0 Diesel xDrive	(G15)				07.18-	261666		
325 d 2.0 Diesel	(F34)[N47D20D]	07.13- 07.13-	241145 241182	12	07.13-	260725		
530 d 3.0 Diesel	(E60)[M57D30 (306D2)]	07.03-	240844	12	AT 07.03-	260043	07.03- 07.03-	260845 260127
630 Gran Turismo 2.0 i	(G32)[B48B20B]	06.17-	241973					
630 Gran Turismo 3.0 Diesel	(G32)[B57D30A]	06.17-	241973		06.17-	261666		
630 Gran Turismo 3.0 Diesel xDrive	(G32)[B57 D30A]	06.17-	241973		06.17-	261666		
640 Gran Turismo 3.0 Diesel xDrive	(G32)[B57 D30B]	11.17-	241973		11.17-	261666		
640 Gran Turismo 3.0 i	(G32)[B58B30A]	06.17-	241973					
640 Gran Turismo 3.0 i xDrive	(G32)[B58B30A]	06.17-	241973					
ActiveHybrid 3.0 ActiveHybrid	(F01, F02, F03, F04)[N55B30A] (F10, F18) (F30)				07.12- 09.11- 01.12-	261047 261047 261665	07.12- 09.11-	260797 260797
ActiveHybrid 3.0 Hybrid	(F10)[N55B30A]				09.11-	261047	09.11-	260797
ActiveHybrid 3.0 Hybrid ActiveHybrid	(F01, F02, F03,				07.12-	261047	07.12-	260797
ActiveHybrid 4.4 Hybrid	(F01, F02, F03, F04)[N63B44A]				10.10- 10.10-	261047 261224	10.10-	260797
i3 0.6 Diesel Hybrid	(I01)[W20K06A, IB1P25B]				09.14-	260725		
i3 0.6 Hybrid	[W20K06A]				09.14-	260725		
i3 0.6 hybrid	(I01)[W20K06A]				08.13-	260725		
i3	[IB1P25B]				08.13-	260725		
i3 Electric	(I01)[IB1P25B]				09.14-	260725		
i8 1.5	[B38K15A]				03.14-	260725		
M 135 3.0	(F21)[N55B30A]	12.11- 12.11-	241395 241401	12	12.11- 12.11-	260725 261665		
M 135 3.0 i M 135 i	(F20)[N55B30A]				03.15-	260725		
M 135 3.0 xDrive	(F20)[N55B30A] (F21)				03.15- 02.12-	260725 261665		
M 140 3.0	(F20)[B58B30A] (F21)	09.15- 09.15- 10.15- 10.15-	241658 241666 241658 241666	12	09.15-	260725		
M 140 3.0 xDrive	(F20)[B58B30A] (F21)	09.15- 09.15- 09.15- 09.15-	241658 241666 241658 241666	12	09.15-	260725		
M 235 3.0 i M 235 i	(F23)[N55B30A]				11.14-	260725		
M 235 3.0 i xDrive	(F22)[N55B30A] (F23)				07.14- 07.14- 07.15-	260725 261665 260725		
M 240 3.0	(F22, F87)[B58B30A] (F23)	09.15- 09.15- 09.15- 09.15-	241658 241666 241658 241666	12	09.15-	260725		
M 240 3.0 xDrive	(F22, F87)[B58B30A] (F23)	09.15- 09.15- 09.15- 09.15-	241658 241666 241658 241666	12	09.15-	260725		
M 550 3.0 Diesel xDrive	(G30, F90)[B57D30C] (G31) (F10)[N57D30C]	06.17- 07.17- 01.12- 01.12- 01.12-	241973 241973 241269 241640 241646	12	01.12- 01.12-	261047 261210	01.12-	261035



BMW Continued

Application list

	(F11)	01.12- 01.12- 01.12-	241269 241640 241646	12			01.12-	260797
M1 3.0	(E82)[N54B30A]	04.11- 06.12	241226	12	04.11- 06.12	260360		
M2 3.0	(F22, F87)[N55B30A]				11.15- 11.15-	260725 261665		
M3 3.0	(F30, F35, F80)[S55B30A]				03.16-	260725	03.16-	260155
M3 3.2	(E36)[S50B32]						10.95- 07.97 07.97- 04.99	260155 260181
	(E46)[S54B32 (326S4)]	06.00-	240129	12	06.00-	260019	06.00-	260113
M3 3.2 CSL	(E46)[S54B32]	06.03-	240129	12	06.03-	260019	06.03-	260113
M3 4.0	(E90)[S65B40A]	03.07- 12.11	241396	12	03.07- 12.11	260356	03.07- 12.11	260155
	(E92)	03.07-	241396	12	03.07-	260019	03.07- 12.11	260259
	(E93)	03.07-	241396	12	03.07-	260356	03.07-	260113
							03.07-	260259
M3 4.4	(E92)[S65B44A]						03.07-	260259
M4 3.0	(F32, F82)[S55B30A]				09.16-	260725		
M5 4.4	(F10)[S63B44B]	06.11-	241394	12	06.11-	260358	06.11-	261537
	(F10, F18)	01.14-	241394	12	01.14- 07.14-	260359 261275	01.14- 07.14-	261035 260797
M5 4.9	(E39)[S38B49]	10.98-	240129	12	10.98-	260355	10.98-	261537
	(E39)[S62B50]	03.00- 06.03	240129	12	03.00- 06.03	260355	03.00- 06.03 03.00- 06.03	261537 260113
M5 5.0	(E60)[S85B50A]	09.04-	241396	12	09.04-	261275	09.04-	260797
	(E61)	02.07-	241396	12			09.04- 02.07- 02.07-	260127 260113 260127
M6 4.4	(F06)[S63B44B]	02.14-	241394	12	02.14-	261275	02.14-	260797
	(F12)	01.12-	241394	12	01.12- 02.14-	260355 261275	01.12-	260797
	(F13)	02.14-	241394	12	02.14-	261275	02.14- 07.15-	260797 260127
	(F13, F06)	01.12-	241394	12	01.12-	260355	01.12-	260797
M6 4.4 Cran Coupe	(F06)[S63B44B]	12.12-	241394	12	12.12-	261275	12.12-	260797
M6 4.4 Gran Coupe	(F06)[S63B44B]	07.15-	241394	12	07.15-	261275	07.15- 07.15-	260797 260127
M6 5.0	(E46)[S85B50A]	07.06-	241396	12	07.06-	261275	07.06-	260797
	(E63)	09.05-	241396	12	09.05-	261275	09.05-	260797
X1 1.5 Diesel sDrive 16 d	(F48)[B37C15A]	11.15- 11.15-	241637 241656	12				
X1 1.5 sDrive 18 i	(F48)[B38A15A]	11.15- 11.15- 11.15-	241637 241644 241656	12				
X1 1.6 i sDrive 16 i	(E84)[N20B16A]	03.13-	241145	12	03.13-	261576		
X1 2.0 Diesel	(E84)[N47D20C]	04.12-	241034	12	04.12-	260360	A48	
X1 2.0 Diesel Sdrive	(E84)[N47D20C]	10.09- 10.09- 10.09-	241034 241040 241145	12	10.09- 10.09- 10.09-	260356 260357 260360	10.09-	260797 260259
X1 2.0 Diesel sDrive 18 d	(F48)[B47C20A]	09.15- 09.15-	241637 241656	12				
X1 2.0 Diesel sDrive 20 d	(F48)[B47C20A]	11.15- 11.15-	241637 241656	12				
X1 2.0 Diesel sDrive18d	(E84)[N47D20C]	03.09-	241034	12	03.09-	260360	A48	
X1 2.0 Diesel sDrive20d	(E84)[N47D20C]	03.10-	241034	12	03.10-	260360	A48	
X1 2.0 Diesel Xdrive	(E84)[N47D20C]	10.09- 10.09- 10.09-	241034 241040 241145	12	10.09- 10.09- 10.09-	260356 260357 260360	10.09-	260259 260797
	(E84)[N47D20D]	10.09-	241145	12	10.09-	261576		
	(E84)[N47SD20D]	10.09-	241034	12	10.09-	260360	A48	
X1 2.0 Diesel xDrive 25 d	(F48)[B47C20B]	09.15- 09.15-	241637 241656	12				
	(F15, F85)[N47D20D]	11.13- 11.13-	241269 241640	12	11.13-	261622		
X1 2.0 Diesel xDrive18d	(E84)[N47D20C]	03.09-	241034	12	03.09-	260360	A48	
X1 2.0 Diesel xDrive20d	(E84)[N47D20C]	03.10-	241034	12	03.10-	260357		
X1 2.0 Diesel xDrive28i	(E84)[N20B20A]	04.11-	241145	12	04.11-	260360		
X1 2.0 i sDrive	(E84)[N46B20B]	03.09-	241145	12	03.09-	261576		
X1 2.0 i sDrive 20i	(E84)[N20B20A]	09.11-	241145	12	09.11-	261576		
X1 2.0 i xDrive 20i	(E84)[N20B20A]	09.11-	241145	12	09.11-	261576		
X1 2.0 sDrive 20 i	(F48)[B48A20A]	09.15- 09.15- 09.15-	241637 241644 241656	12				
X1 2.0 sDrive18i	(E84)[N46B20B]	01.10- 01.10-	240944 241040	12	01.10- 01.10-	260356 260360	01.10-	260797
X1 2.0 xDrive 20 i	(F48)[B48A20A]	09.15- 09.15- 09.15-	241637 241644 241656	12				
X1 3.0 Diesel xDrive 25 d	(F15, F85)	06.15-	241269	12	06.15-	261576		
X1 3.0 Xdrive	(E84)[N52B30A]	10.09- 10.09- 10.09-	241040 241268 241276	12	10.09- 10.09- 10.09-	260360 261576 261622		
X1 3.0 xDrive25i	(E84)[N52B30A]	01.10- 01.10- 01.10-	241040 241268 241276	12	01.10- 01.10-	260360 261576		
X3 2.0	(F25)[N47D20C]	09.10- 09.10- 09.10-	241271 241282 241639	12	09.10-	260880	09.10-	260113
X3 2.0 Diesel	(E83)[M47D20 (204D4)]	10.04-	240873	12	10.04-	260020	10.04-	260113
	(E83)[N47D20A]	09.07-	241602		09.07-	261258		
	(F25)[N47D20C]	08.11- 08.11- 08.11-	241271 241282 241639	12	08.11-	260880	08.11-	260113



(Vehicle type)
[Engine type]



X3 2.0 Diesel sDrive	(F25)[N47D20C]	08.11-08.11-08.11-	241271 241282 241639	12	08.11-	260880	08.11-	260113
X3 2.0 Diesel sDrive 18 d	(F25)[B47D20A]	02.14-02.14-	241644 241656	12				
X3 2.0 Diesel xDrive	(E83)[N47D20C]	09.08-	241602		09.08-09.08-	261258 261576		
X3 2.0 Diesel xDrive 18 d	(F48)[B47C20A]	11.15-11.15-	241637 241656	12	11.15-	261667		
X3 2.0 Diesel xDrive 20 d	(F48)[B47C20A]	11.15-11.15-	241637 241656	12				
	(F25)[B47D20A]	02.14-02.14-	241644 241656	12	06.14-	261576		
	(F26)	06.14-06.14-06.14-	241637 241644 241656	12				
X3 2.0 Diesel xDrive 20d	(F25)[N47D20C]	09.10-09.10-09.10-	241271 241282 241639	12	09.10-09.10-	260020 260880	09.10-	260113
	(E83)[N47D20C]	09.08-	241602		09.08-	261576		
	(E83)[N46B20]	07.05-	241039	12	07.05-	260020	07.05-	260113
X3 2.0 i sDrive 20 i	(E83)[N46B20B]	07.05-	241039	12	07.05-	260020	07.05-	260113
	(F25)[N20B20A]	02.14-02.14-	241271 241639	12	02.14-	260880	02.14-	260113
X3 2.0 i Xdrive	(E83)[N46B20B]	09.08-	241039	12	09.08-	260020	09.08-	260113
X3 2.0 i xDrive 20i	(F25)[N20B20A]	09.11-09.11-	241271 241639	12	09.11-	260020	09.11-	260113
X3 2.0 i xDrive28i	(F25)[N20B20A]	08.11-08.11-	241271 241639	12	08.11-	260360	08.11-	260113
X3 2.0 xDrive 25 i	(F48)[B48A20B]	09.15-09.15-09.15-	241637 241644 241656	12				
X3 2.5 i	(E83)[M54B25 (256S5)]	01.04-	240129	12	01.04-	260020	01.04-	260113
X3 2.5 i Xdrive	(E83)[N52B25A]	09.08-	241389	12	09.08-	261258	09.08-	260113
X3 2.5 Si	(E83)[N52B25A]	09.06-	241389	12	09.06-	261258	09.06-	260113
X3 2.5 si xDrive	(E83)[N52B25A]	07.06-12.08	241389	12	07.06-12.08	261258		
X3 3.0 Diesel	(E83)[M57D30 (306D2)]	01.04-	241576	12	01.04-	261258		
	(E83)[M57D30 (306D3)]	01.04-	241576	12	01.04-	261258		
	(E83)[M57D30(306D3)]	10.04-07.06	241576	12	10.04-07.06	261258		
	(E83)[M57N2306D2]	01.04-	241576	12	01.04-	261258		
X3 3.0 Diesel Sdrive	(E83)[M57D30 (306D5)]	09.06-	241576	12	09.06-	261258		
X3 3.0 Diesel Xdrive	(E83)[M57D30 (306D3)]	09.08-	241576	12	09.08-	261258		
	(E83)[M57D30 (306D5)]	09.08-	241576	12	09.08-	261258		
	(F25)[N57D30A]	04.14-04.14-	241271 241639	12	04.14-	260880	04.14-	260113
X3 3.0 Diesel xDrive 30d	(F25)[N57D30A]	05.11-05.11-	241271 241639	12	05.11-	260020	05.11-	260113
X3 3.0 Diesel xDrive 35d	(F25)[N57D30B]	09.11-09.11-	241271 241639	12	09.11-	260020	09.11-	260113
X3 3.0 Diesel xDrive30d	(E83)[M57D30 (306D3)]	09.08-	241576	12	09.08-	261258		
X3 3.0 Diesel xDrive 28i	(F25)[N52B30A]	04.11-	241400	12	04.11-	261258		
X3 3.0 i	(E83)[M54B30 (306S3)]	01.04-	240129	12	01.04-	260013	01.04-	260113
X3 3.0 i Xdrive	(E83)[N52B30A]	09.08-	241389	12	09.08-	261258		
X3 3.0 Si	(E83)[N52B30A]	09.06-	241389	12	09.06-	261129	09.06-	260113
X3 3.0 xDrive 35i	(F25)[N55B30A]	09.10-	241401	12	09.10-	261258		
X4 2.0 Diesel xDrive 20 d	(F26)[B47D20A]	04.14-04.14-04.14-	241637 241644 241656	12	04.14-	261258		
X4 2.0 i xDrive 20 i	(F26)[N20B20A]	04.14-04.14-	241271 241639	12	04.14-	261258		
X4 2.0 i xDrive 28 i	(F26)[N20B20A]	04.14-04.14-	241271 241639	12	04.14-	261258		
X4 3.0 Diesel xDrive	(F26)[N57D30A]	04.14-04.14-	241271 241639	12	04.14-	261258		
X4 3.0 Diesel xDrive 30 d	(F26)[N57D30A]	04.14-04.14-	241271 241639	12	04.14-	261258		
X4 3.0 Diesel xDrive 35 d	(F26)[N57D30B]	04.14-04.14-	241271 241639	12	04.14-	261258		
X4 3.0 i xDrive 35 i	(F26)[N55B30A]	04.14-	241401	12	04.14-	261258		
X4 3.0 M 40 i	(F26)[N55B30A]	12.15-	241401	12	12.15-	261258		
X5 2.0 Diesel sDrive 25	(F15)[N47D20D]	01.13-11.13-	241269 241640	12	01.13-	260357	01.13-11.13-	260797 260798
X5 2.0 Diesel sDrive 25 d	(F15, F85)[N47D20D]	11.13-11.13-	241269 241640	12	11.13-	260357	11.13-11.13-	260797 260798
X5 2.0 Diesel xDrive 25	(F15)[N47D20D]	01.13-11.13-	241269 241640	12	01.13-	260357	01.13-11.13-	260797 260798
X5 3.0	(E70)[N57D30A]	09.08-	241274	12	09.08-	260357	09.08-	260797
X5 3.0 Diesel	(E70)[M57306D3]	02.07-	240961	12	02.07-	260017	02.07-	260797
	(E53)[M57D30 (306D2)]						12.03-	260139
	(E70)[M57D30 (306D3)]	02.07-	240961	12	AT 02.07-	260017	02.07-	260797
	(E53)[M57D30(306D1)]	05.01-	240129	12	AT 05.01-	260017	05.01-	260797
	(E70)[N57D30C]	08.11-	241269	12	08.11-	260357	08.11-	260797
	(F15)	11.12-07.13-07.13-	241269 241640 241646	12	11.12-	260357	11.12-07.13-AT 07.13-	260797 260798 260139
X5 3.0 Diesel 4x4	(E53)[M57D30 (306D2)]						08.04-	260139
	(E70)[M57D30 (306D3)]	02.07-09.08	240961	12	02.07-09.08	260017	02.07-09.08	260797
X5 3.0 Diesel Sdrive	(E70)[M57D30 (306D5)]	09.07-09.08	240961	12	09.07-09.08	260017	09.07-09.08	260797
X5 3.0 Diesel Xdrive	(E70)[M57N306D5]	09.08-	240961	12	09.08-	260017	09.08-	260797
	(E70)[N57D30A]	09.08-	240961	12	09.08-	260017	09.08-	260797
X5 3.0 Diesel xDrive 30	(F15)[N57D30A]	11.12-07.13-07.13-	241269 241640 241646	12	11.12-	260357	11.12-07.13-	260797 260798



(Vehicle type)
[Engine type]



BMW Continued

X5 3.0 Diesel xDrive 30 d	(F15, F85)[N57D30A]	11.13- 11.13- 07.13-	241269 241640 241646	12	11.13-	260357	11.13- 11.13- AT 11.13- 07.13-	260797 260798 260139 260139
	(F16, F86)	08.14- 08.14- 08.14-	241269 241640 241646	12			08.14- 08.14- AT 08.14-	260797 260798 260139
X5 3.0 Diesel xDrive 40	(F15)[N57D30B]	12.13- 12.13- 12.13-	241269 241640 241646	12	12.13-	260357	12.13- 12.13-	260797 260798
X5 3.0 Diesel xDrive 40 d	(F16, F86)[N57D30B]	12.14- 12.14- 12.14-	241269 241640 241646	12	12.14-	260357	12.14- 12.14- 12.14-	260797 260798 260139
X5 3.0 Diesel xDrive30d	(E70)[N57D30A]	09.10-	241274	12	09.10-	260357	09.10-	260797
X5 3.0 Diesel xDrive40d	(E70)[N57D30B]	09.10-	241274	12	09.10-	260357	09.10-	260797
X5 3.0 i Xdrive	(E70)[N52B30A]	09.08-	241500	12	09.08-	260357	09.08- 09.08-	260797 260307
X5 3.0 i xDrive 35	(E70)[N55B30A]	02.12-	241395	12	02.12-	260357	02.12-	260797
	(F15)	01.13-	241395	12	01.13-	260357	01.13-	260797
X5 3.0 Si	(E70)[N52B30]	02.07- 09.08	241500	12	02.07- 09.08	260357	02.07- 09.08 02.07-	260797 260307
	(E70)[N52B30A]	02.07- 09.08	241500	12	02.07- 09.08	260357	02.07- 09.08 02.07-	260798 260307
X5 3.0 xDrive 35 i	(F15, F85)[N55B30A]	01.13-	241395	12	01.13-	260357	01.13-	260797
	(F16, F86)	12.14-	241395	12	12.14-	260357	12.14-	260797
X5 3.0 xDrive35i	(E70)[N55B30A]	09.10-	241395	12	09.10-	260357	09.10-	260797
X5 4.4	(E70)[S63B44A]	09.09-	241394	12	09.09-	260357	09.09- 09.09-	260797 260307
X5 4.4 i	(E53)[M62B44]	05.00-	241501	12	05.00-	260357	05.00-	260798
	(E53)[M62B44TU]	05.00-	241501	12	05.00-	260357	05.00- 05.00-	260798 260139
	(E53)[N62B44]	12.03-	240881	12	12.03-	260017	12.03- 12.03-	260797 260139
	(E53)[N62B44A]	12.03-	240881	12	AT 12.03-	260017	12.03-	260797
X5 4.4 i xDrive 50	(F15)[N63B44B]	11.12-	241394	12	11.12-	260357	11.12-	260797
X5 4.4 i xDrive50i	(E70)[N63B44A]	06.10-	241394	12	06.10-	260357	06.10-	260797
X5 4.4 M	(F15, F85)[S63B44B]	12.14-	241394	12	12.14-	260357	12.14-	260797
X5 4.6 iS	(E53)[M62B46 (468S1)]	02.02-	241501	12	02.02-	260357	02.02-	260798
X5 4.8 i	(E70)[N62B48B]	02.07- 09.08	241036	12	02.07- 09.08	260017	02.07- 09.08	260797
X5 4.8 i Xdrive	(E70)[N62B48B]	09.08-	241036	12	09.08-	260357	09.08-	260797
X5 4.8 iS	(E53)[N62B48A]	04.04-	240881	12	AT 04.04-	260017	04.04-	260797
X6 3.0 Diesel	(E71, E72)[N57D30C]	08.11-	241269	12	08.11-	260357	08.11- 08.11-	260797 260798
	(F16, F86)	08.14- 08.14- 08.14-	241269 241640 241646	12			08.14- 08.14-	260797 260798
	(E71)[M57D30 (306D5)]	09.08-	240961	12	09.08-	260357	09.08-	260797
X6 3.0 Diesel Xdrive	(E71)[N57D30A]	09.08-	240961	12	09.08-	260357	09.08-	260797
	(F16, F86)	08.14- 08.14- 08.14-	241269 241640 241646	12	08.14-	260357	08.14- 08.14-	260797 260798
	(E71, E72)[M57D30 (306D3)]	09.10-	241274	12	09.10-	260357	09.10- 09.10-	260797 260798
	(E71, E72)[N57D30A]	09.10-	241274	12	09.10-	260357	09.10- 09.10-	260797 260798
X6 3.0 Diesel xDrive30d	(E71, E72)[N57D30B]	10.10-	241274	12	10.10-	260357	10.10- 10.10-	260797 260798
X6 3.0 Diesel xDrive40d	(E71, E72)[N57D30B]	10.10-	241274	12	10.10-	260357	10.10- 10.10-	260797 260798
X6 3.0 i Xdrive	(E71)[N54B30A]	09.08-	241395	12	09.08-	260357	09.08-	260797
	(E71)[N55B30A]	09.08-	241395	12			09.08- 09.08-	260797 260798
X6 3.0 xDrive 35 i	(F16, F86)[N55B30A]	02.15-	241395	12			02.15-	260797
X6 4.4 ActiveHybrid	(E71)[N63B44A]						10.10-	260798
X6 4.4	(E71)[S63B44A]	09.09-	241394	12	09.09-	260357	09.09- 09.09-	260797 260798
X6 4.4 i Xdrive	(E71)[N63B44A]	09.08-	241394	12	09.08-	260357	09.08-	260797
X6 4.4 i xDrive 50	(E71, E72)[N63B44A]	08.09-	241394	12	08.09-	260357	08.09-	260797
X6 4.4 i xDrive 50 i	(F16, F86)[N63B44B]	08.14-	241394	12	08.14-	260357	08.14-	260797
X6 4.4 M	(F16, F86)[S63B44B]	12.14-	241394	12	12.14-	260357	12.14-	260797
Z3 1.8	(E36)[M43B19]	07.98- 01.03	240759	12			07.98- 01.03	260155
	(E36)[M43B19 (194E1)]	07.98- 01.03	240759	12			07.98- 01.03 09.98- 01.03	260155 260181
Z3 1.9 i	(E36)[M43B19 (194E1)]	01.99- 01.03	240759	12			01.99- 01.03 01.99- 01.03	260155 260181
Z3 2.0	(E36)[M52B20]	04.99- 01.03	240759	12			04.99- 01.03 04.99- 01.03	260155 260181
	(E36)[M52B206S4]	04.99- 01.03	240759	12			04.99- 01.03 04.99- 01.03	260155 260181
Z3 2.2	(E36)[M54B22(226S1)]	08.00- 01.03	240936	12			08.00- 01.03	260181
Z3 2.8 i	(E36)[M52B28]	03.97- 06.00	240759	12			03.97- 06.00	260155
	(E36)[M52B28 (286S1)]	04.97- 06.00	240759	12			04.97- 06.00 04.97- 06.00	260155 260181
	(E36)[M52B28TU]	04.97- 06.00	240759	12			04.97- 06.00 04.97- 06.00	260155 260181
Z3 3.0	(E36)[M54B30 (306S3)]	06.00- 01.03	240936	12			06.00- 06.03	260181
Z3 3.2	(E36)[S54326S4]	06.01- 01.03	240936	12			06.01- 01.03	260181
	(E36)[S54B32]	06.01- 01.03	240936	12			06.01- 01.03	260181
	(E36)[S54B32 (326S4)]	06.01- 01.03	240936	12			06.01- 01.03	260181
Z3 3.2 M	(E36)[S50B32]	03.97- 06.01	240759	12			03.97- 06.01	260155
Z3 Roadster 2.2 i	(E36)[M54B22(226S1)]	08.00- 01.03	240936	12			08.00- 01.03	260181
Z4 2.0	(E89)[N20B20A]	04.13-	241145	12	04.13-	260890	04.13-	260113
Z4 2.0 i	(E85)[N46B20A]	04.05-	241039	12	04.05-	260890	04.05-	260113
	(E85)[N46B20B]	04.05-	241039	12	04.05-	260890	04.05-	260113
Z4 2.0 i sDrive 20i	(E89)[N20B20A]	09.11-	241145	12	09.11-	260890	09.11-	260113
Z4 2.0 i sDrive 28i	(E89)[N20B20A]	09.11-	241145	12	09.11-	260890	09.11-	260113
Z4 2.2 i	(E85)[M54B22(226S1)]	10.03-	240873	12	10.03-	260360	10.03-	260113
Z4 2.5 i	(E85)[M54B25256S5]	02.03-	240873	12	02.03-	260360	02.03-	260113



(Vehicle type)
[Engine type]



Z4 2.5 i Sdrive	(E89)[N52B25A]	05.09-	240843	12	05.09-	260356	05.09-	260113	
Z4 3.0 i	(E85)[M54B30 (306S3)]	02.03-	240873	12	02.03-	260356	02.03-	260113	
Z4 3.0 i Sdrive	(E89)[N52B30A]	05.09-	240843	12	05.09-	260356	05.09-	260113	
	(E89)[N54B30A]	05.09-	241226	12	05.09-	260890	05.09-	260256	
Z4 3.0 sDrive35is	(E89)[N54B30A]	09.10-	241226	12	09.10-	260890			
Z4 3.0 Si	(E85)[N52B30A]	01.06-	240873	12	01.06-	260360	A48	01.06-	260113
					03.06-	260890			
Z4 3.2 M	(E85)[S54B32 (326S4)]				03.06-	260890			
	(E86)				03.06-	260890			
Z8 4.9	(E52)[S38B49]	06.00-	240129	12	06.00-	260359			
	(E52)[S62B50]	06.00-	240129	12	06.00-	260359			
PASSENGER CARS US									
5 3.0 540	(E60)[N54B30A]						08.05-	260127	
118 2.0 i	(E87)[N43B20A]	07.04- 09.12	240944	12	07.04- 09.12	241309			
	(E87)[N46B20B]	07.04- 09.12	240944	12	07.04- 09.12	241309			
125 2.0 Diesel i Flex	(F21)[N20B20A]	08.14-	241271	12	08.14-	260725			
		08.14-	241403	12					
318 2.0 i	(E90)[N46B20B]	06.07- 12.11	240944	12					
335 3.0 i	(E90)[N54B30A]	01.11- 12.11	241226	12	01.11- 12.11	260360			
650 4.8 Ci	(E63)	09.05- 12.10	241035	12					
X6 3.0 i xDrive 35 i	(E71, E72)[N55B30A]	01.12-	241395	12	01.12-	260357	01.12-	260797	
PASSENGER CARS AO									
3 1.6 Ti	(E46)	06.02- 02.05	241039	12	06.02- 02.05	260356	06.02- 02.05	260259	
3 2.0 TD	(E46)[M4720D1]	10.01- 12.02	240873	12	10.01- 12.02	260356	10.01- 12.02	260259	
3 2.5	(E92)[N52NB25A]	06.06-	241268	12	06.06-	260356	06.06-	260259	
		06.06-	241276	12					
		06.06-	241389	12					
	(E93)	03.07-	241268	12	03.07-	260356	03.07-	260259	
	(E93)	03.07-	241276	12					
3 3.0	(E93)[N52B30A]	03.07-	241276	12					
	(E93)[N52NB30B]	03.07-	241268	12					
		03.07-	241276	12					
5 3.0 i	(E60)						03.05-	260127	
118 2.0 i	(E81, E87)[N43B20A]	09.06-	240944	12	09.06-	260356	09.06-	260259	
	(E81, E87)[N46B20B]	09.06-	240944	12	09.06-	260356	09.06-	260259	
320 2.0 i	(E91)[N43B20A]	09.05-	240944	12					
	(E92)	06.07-	240944	12					
	(E92)[N46B20B]	06.07-	240944	12					
323 2.5 i	(E90)[N52B25A]	03.08- 12.11	241268	12	03.08- 12.11	241276			
		03.08- 12.11	241276	12					
330 3.0 i	(E92)[N52B30A]	08.06-	241268	12	08.06-	260356	08.06-	260259	
		08.06-	241276	12					
		08.06-	241389	12					
335 3.0 i	(E90)[N54B30A]	10.06- 12.11	241226	12	10.06- 12.11	260360			
	(E90)[N55B30A]	10.06- 12.11	241226	12	10.06- 12.11	260360			
523 2.5 i	(F10)[N52B25A]	03.10-	241398	12	03.10-	261210	03.10-	261035	
528 2.0 i Gran Turismo	(F07)[N20B20A]	08.13-	241269	12	08.13-	261200			
		08.13-	241640						
		08.13-	241646						
728 2.8 iX	(E38)[M52B28]	11.95- 09.01	240129	12					
735 4.0 i	(E65, E66)[N62B40A]	03.05-	241154	12	03.05-	260355	03.05-	260127	
ActiveHybrid 3.0 ActiveHybrid	(F30)[N55B30A]				07.12-	261665			
X1 2.0 Diesel Xdrive	(E84)[N47D20C]	10.09-	241145	12					
BMW (Brilliance)									
PASSENGER CARS EU									
5 Series 2.5	[M54256S5]	04.04- 02.06	240129	12	04.04- 02.06	260355			
PASSENGER CARS AO									
320 2.0 i		01.10- 09.12	240944	12	01.10- 09.12	260356			
528 3.0 Li	[N52B30AF]	08.10-	241398	12			08.10-	261035	
535 3.0 Li	[N55B30A]	08.10-	241395	12					
Brilliance BMW									
PASSENGER CARS AO									
3 2.0	[N46B20CC]	12.08-	240944	12	12.08-	260356			
5 2.5		01.08-	240844	12	01.08-	260355			
5 3.0					01.08-	260355			
520 2.0	[N46B20CD]				06.09-	260355			
523 2.5 Li	[N52B25]				07.03-	260355			
525 2.5 Li		01.07-	240844	12	01.07-	260355			
2.0 2.0	[N46B20CA]	06.05-	240129	12	06.05-	260019			
2.5 2.5	[M54256S5]	07.03- 06.05	240129	12	07.03- 06.05	260019			
3 Series 2.0	[N46B20]	01.05- 12.07	240944	12	01.05- 12.07	260356			
3 Series 2.5	[N52B25]	06.05- 09.12	241276	12	06.05- 09.12	260356			
5 SERIES 2.2	[M54B22]	07.03-	240129	12	07.03-	260355			
5 SERIES 3.0	[M54B30]	07.03-	240129	12	07.03-	260355			
Buick (SGM)									
PASSENGER CARS AO									
Lacrosse 2.0 Turbo					01.11-	261022			
Lacrosse 2.4 Hybrid					08.11-	261022			
Lacrosse 2.4	[LAF]				01.11-	261022			
Regal 2.4	[LAF]				01.11-	261022			
Cadillac									
PASSENGER CARS EU									
BLS 1.9 Diesel	[Z19DTH]				04.06-	260343			
Case									
AGRICULTURE									
956 XL		01.85-	240389	12					
		01.85-	240821	12					
1056		01.86-	240389	12					
		01.86-	240821	12					
5120 Maxxum	[6T-590]	01.90-	240389	12					
5130 Maxxum	[6T-590]	01.90-	240389	12					
5140 Maxxum	[6T-590]	01.90-	240389	12					
5150	[6T-590]	06.90-	240389	12					



CASE *Continued*

Various Models	01.65-	240341	12				
		240391	12				
		240821	12				
		241081	12				
		241085					
		241088	12				
		241089	12				

Case IH

AGRICULTURE							
125 6.7	11.06-	240434	12				
130 4.5	10.11-	240434	12				
130 6.7	11.06-	240434	12				
140 6.7	10.11-	240434	12				
145 6.7		240434	12				
155 6.7		240434	12				
160 6.7		240434	12				
110, 120 4.5	10.11-	240434	12				
115, 125 6.7	10.11-	240434	12				
80PRO, 85PRO, 90PRO, 100 PRO, 105 PRO						261652	

Caterpillar

AGRICULTURE							
Various Models		241583					
		241585	24	A49			
		241960	24				
INDUSTRY							
320B, 320C 6.7	[3066T]	01.96-	241586	24			
Various Industrial applications			241583				
			241585	24	A49		
			241960	24			
MISCELLANEOUS							
C7		02.93-	241587	24			
Various Models			240394	24			
		01.83-	240395	12			
		01.83-	240396	24			
		01.83-	240398	24			
			240400	24			
			240401	24			
			241166	24			
			241583				
		01.83-	241585	24	A49		
			241585	24	A49		
		01.83-	241960	24			
			241960	24			

Changan Ford Mazda

PASSENGER CARS AO							
Focus 1.8	[L8-DE]	09.05- 12.11	240840	12		09.05- 12.11	260106
Focus 2.0	[LF-DE]	09.05- 12.11	240840	12		09.05- 12.11	260106
Mazda 1.5	[ZY-VE]	10.07-	241313	12			
Mondeo 2.0	[LF-DE]				05.03-	260002	
Mondeo 2.5					05.03-	260002	
S80 2.5	[B5254T6]	03.09-	240970	12	03.09-	260379	261081

Chevrolet

PASSENGER CARS EU								
Aveo 1.2 BiFuel LPG	[B12D1]	04.08-	241110		04.08-	260961	04.08-	260163
		04.08-	241163	12				
	[LMU]	04.08-	241110		04.08-	260961		
		04.08-	241163	12	04.08-	260881		
Aveo 1.2		06.08-	241163	12	06.08-	261246		
Aveo 1.2	[A12XEL]	03.11-	241937					
	[A12XER]	03.11-	241937					
	[B12D1]	01.08-	241110		04.08-	260754	01.08-	260963
		01.08-	241163	12	01.08-	260961		
	[F12S3]	03.06-	241110		03.06-	260754	03.06-	260963
	[LMU]	01.08-	241110		01.08-	260961	01.08-	260163
		01.08-	241163	12	01.08-	260881		
Aveo 1.2 16V	[LOS]	03.06- 12.07	241110		03.06- 12.07	260961	03.06- 12.07	260163
	[B12D1]	04.08-	241110		04.08-	260961	04.08-	260963
		04.08-	241163	12				
	[LMU]	04.08-	241110		04.08-	260961		
Aveo 1.2 LPG		04.08-	241163	12	04.08-	260881		
	[A12XER]	11.12-	241937					
	[B12D1]	04.08-	241163	12	04.08-	260961		
Aveo 1.3 Diesel	[LMU]	04.08-	241163	12	04.08-	260881		
	[LDV]	07.11-	241605		07.11-	261246		
Aveo 1.4	[LSF]	07.11-	241605		07.11-	261246		
	[A14XER]	07.11-	241937		04.08-	261246		
Aveo 1.6		04.08-	241616	12				
	[F14D4]	01.08-	241616	12	01.08-	261246		
	[LDT]	04.08-	241616	12				
	[F16D4]	03.11-	241596	12	03.11-	261246		
Captiva 2.0 Diesel	[Z20S]	09.07-	240966	12	09.07-	260455		
Captiva 2.0 Diesel 4WD	[Z20S]	10.06-	240966	12	10.06-	260455		
Captiva 2.0 Diesel 4x4	[Z20S]	10.06-	240966	12	10.06-	260455		
Captiva 2.2 Diesel	[Z22D1]				03.11-	261617		
Captiva 2.2 Diesel 4x4	[A22DMH]				03.11-	261617		
	[Z22D1]				03.11-	261617		
Captiva 2.4 LPG	[Z24SED]	01.07-	241877	12	01.07-	260862		
Captiva 2.4 LPG 4WD	[Z24SED]	01.07-	241877	12	01.07-	260862		
Captiva 2.4	[A24XE]				03.11-	260862		
	[LE5]				03.11-	260862		
	[Z24SED]	06.06-	241877	12	06.06-	260862		
Captiva 2.4 4WD	[Z24SED]	06.06-	241877	12	06.06-	260862		
Captiva 2.4 4x4	[A24XE]				03.11-	260862		
	[LE5]				03.11-	260862		
Captiva 3.0 4x4	[A30XH]				01.10-	260862		
	[LF1]				01.10-	260862		



(Vehicle type)
[Engine type]



Cobalt 1.5	[L2C]					01.14- 01.14-	261246 261488		
Cruze 1.4	[LDD]					07.13-	260771	07.13-	260840
	[LUJ]					06.12-	261050		
Cruze 1.6	[F16D3]	05.09-	241670	12		05.09- 05.09-	260771 261050	05.09-	260840
	[F16D4]	05.09-	241620	12		05.09-	260771	05.09-	260840
	[LDE]	05.09-	241620	12		05.09- 05.09-	260771 261050	05.09-	260840
	[LXT]	05.09-	241670	12		05.09- 05.09-	260771 261050	05.09-	260840
	[LXV]	05.09-	241670	12		05.09- 05.09-	260771 261050	05.09-	260840
Cruze 1.7 Diesel	[LUD]	01.12-	241193	12		01.12- 01.12-	260771 261050	01.12-	260840
Cruze 1.7 TD	[A17DTE]	08.13-	241193	12		08.13- 08.13-	260771 261050	08.13-	260840
	[LUD]	08.12-	241193	12		08.12- 08.12-	260771 261050	08.12-	260840
Cruze 1.8 BiFuel LPG	[2H0]	06.11-	241620	12		06.11- 06.11-	260771 261050	06.11-	260840
	[F18D4]	06.11-	241620	12		06.11- 06.11-	260771 261050	06.11-	260840
Cruze 1.8	[2H0]	08.12-	241620	12		08.12- 08.12-	260771 261050	08.12-	260840
	[F18D4]	05.09-	241620	12		05.09- 05.09-	260771 261050	05.09- 05.09-	260840 260840
Cruze 1.8 LPG	[F18D4]	06.11-	241620	12		06.11-	260771	06.11-	260840
Cruze 2.0 CDI	[LNP]					08.10-	261050		
	[Z20D1]					08.10-	261050	08.10-	260840
	[Z20DMH]					05.09- 05.09-	260771 261050	05.09-	260840
	[Z20S1]					05.09-	261050	05.09-	260840
Cruze 2.0 TD	[LNP]					08.12-	261050	08.12-	260840
Kalos 1.4	[F14S3]	03.05- 09.06	240886	12		03.05- 09.06	260881	03.05- 09.06	260163
Kalos 1.4 16V	[F14D3]					03.05-	260881	03.05-	260163
Lacetti 1.4 16V	[F14D3]	03.05- 03.05-	240886 241307	12 12		03.05- 03.05-	260730 261292	03.05-	260812
Lacetti 1.6	[F16D3]	03.05- Chas. -154749	241307 240886	12 12		03.05- 03.05-	260730 261292	03.05-	260812
Lacetti 1.8	[F18D3]					08.05-	261292		
Malibu 2.0 Diesel	[LBS]					04.12-	261022	04.12-	260840
Malibu 2.4	[LE9]					01.12-	261022	01.12-	260840
Matiz 0.8 LPG	[F8CV]	03.05- 03.05-	241003 241118	12 12					
Matiz 0.8	[F8CV]	03.05- 03.05- 03.05-	240875 241003 241118	12 12 12		03.05-	260361	03.05-	260266
Matiz 1.0 LPG	[B10S1]	03.05-	240968	12		03.05-	260361	03.05-	260266
Matiz 1.0	[B10S]	03.05-	240968	12		03.05-	260361	03.05-	260266
	[B10S1]	03.05-	240968	12		03.05-	260361	03.05-	260266
Nubira 1.4	[F14D3]	01.05- 01.05-	240886 241307	12 12		01.05- 01.05-	260730 261292	01.05-	260812
Nubira 1.6	[F16D3]	03.05- 03.05-	240886 241307	12 12		03.05- 03.05-	260730 261292	03.05-	260812
	[LXT]	01.10- 01.10-	240886 241307	12 12		01.10- 01.10-	260730 261292	01.10-	260812
Nubira 1.8	[F18D3]					08.05-	261292		
Orlando 1.4	[LUJ]					06.12-	261050		
Orlando 1.8 BiFuel LPG	[2H0]					06.11- 06.11-	260771 261050	06.11-	260840
Orlando 1.8	[2H0]					02.11- 02.11-	260771 261050	02.11-	260840
	[F18D4]					02.11- 02.11-	260771 261050	02.11-	260840
Orlando 2.0 VCDi	[Z20D1]					02.11- 02.11-	260771 261050	02.11-	260840
Spark 1.0 BiFuel LPG	[B10D1]					03.10-	261076		
Spark 1.0 SX	[B10S1]	05.05-	240968	12		05.05-	261076		
Spark 1.2 BiFuel LPG	[B12D1]					03.10-	261076		
	[LMU]					03.10-	261076		
Spark 1.2	[B12D1]					03.10-	261076		
	[LMU]					03.10-	261076		
Trax 1.4	[LUJ]					12.12-	261222		
Trax 1.6	[F16D4]	12.12-	241596	12		12.12- 12.12-	261222 261488		
	[LDE]	12.12-	241596	12		12.12- 12.12-	261222 261488		
Trax 1.7 TD	[LUD]					12.12-	261388		
Trax 1.7 TD AWD	[LUD]					12.12-	261388		
Trax 1.8	[2H0]					03.13-	261488		
	[F18D4]					03.13-	261488		
Trax 1.8 AWD	[2H0]					03.13-	261488		
	[F18D4]					03.13-	261488		
Volt	[LUU]					11.11-	261163		
PASSENGER CARS US									
Aveo 1.6	[LXT]	01.07-	241110			01.07-	260961		
Chevette 1.4		01.80- 08.82 01.80- 08.82	240846 241073	24 24		01.80- 08.82	260995	01.80- 08.82	260981
Cruze 1.8		11.09-	241620	12		11.09- 11.09-	260771 261050	11.09- 11.09-	260840 260840
Optra 1.6	[LXT]	08.03- 11.12 08.03- 11.12	240886 241307	12 12		08.03- 11.12	261292		
		08.03-	240886	12		08.03-	260730	08.03-	260812
		08.03-	241307	12		08.03-	261292		



CHEVROLET *Continued*

PASSENGER CARS AO

Aveo 1.2 16V	[B12S1]	10.08-	241110					
	[LY4]	10.08-	241110					
Aveo 1.5		05.05-	240886	12			05.05-	260163
Captiva 2.4		12.06-	241877	12	12.06-	260455		
Captiva 2.4 AWD		12.06-	241877	12	12.06-	260862		
Cruze 1.6	[F16D4]	12.12-	241620	12	12.12-	260771	12.12-	260840
	[LDE]	12.12-	241620	12	12.12-	261050	12.12-	260840
	[LXT]	01.12-	241620	12	01.12-	260771	01.12-	260840
		01.12-	241670	12	01.12-	261050		
Lanos 1.5	[A15SMS]	11.05-	241557	12				
Nubira 1.5							01.05-	260812
Nubira 2.0							01.05-	260812
Optra 1.6	[F16D3]	08.03-	240886	12	08.03-	260730	08.03-	260812
		08.03-	241307	12				
Optra 1.6 SRV	[F16D3]						06.06-	260812
Optra 2.0 TDCi	[Z20DM]						08.06-	260812
OrlandO 2.0 LPG	[LTD]						02.12-	260840
STO 2.8 AWD							10.85- 09.91	260812
Spark 0.8	[F8CV]	05.05-	241003	12				
		05.05-	241118	12				
Spark 1.0 SX		05.05-	240968	12	05.05-	260361		
Zafira 2.2	[Z22YH]	07.05-	241153	12	07.05-	261026	07.05-	260115

Chrysler

PASSENGER CARS EU

300 C 2.7	[2.7FX]				09.04-	261180		
	[EER]				09.04-	261263		
	[EES]				09.04-	261180		
					09.04-	261263		
					01.07-	261263		
300 C 3.0 CRD	[EXL]	09.05-	241196	12	09.05-	261180		
					09.05-	261249		
					09.05-	261263		
300 C 3.0 V6 CRD	[EXL]				11.10- 11.12	261249		
300 C 3.5	[3.5CSP]				09.04-	261180		
	[EGG]				09.04-	261263		
					09.04-	261263		
300 C 3.5 AWD	[3.5CSP]				09.04-	261180		
	[EGG]				09.04-	261263		
					09.04-	261180		
300 C 5.7	[EZB]				09.04-	261180		
	[EZD]				09.04-	261263		
	[EZH]				09.04-	261180		
					09.04-	261263		
300 C 5.7 AWD	[EZB]				04.05-	261180		
	[EZH]				04.05-	261263		
					04.05-	261180		
					04.05-	261263		
300 C 6.1 SRT8	[ESF]				06.05-	261180		
					06.05-	261263		
Crossfire 3.2	[EGX]	07.03-	240127	12	07.03-	260414	07.03-	260321
Neon 1.6 16V	[EJD]	11.01-	240992	12	11.01-	260888	11.01-	260846
Neon 2.0 16V	[ECB]	08.99-	240992	12	08.99-	260888	08.99-	260846
	[ECH]	10.01-	240992	12	10.01-	260888	10.01-	260846
PT Cruiser 1.6 16V	[EJD]				11.01-	261241		
PT Cruiser 2.0 16V	[ECC]	06.00-	240988	12	06.00-	260878	06.00-	260284
					06.00-	261186		
					06.00-	261241		
PT Cruiser 2.2 CRD	[EDJ]	08.05-	241406	12	08.05-	260878	08.05-	260284
PT Cruiser 2.2 Diesel	[EDJ]	03.02-	241406	12	03.02-	260878	03.02-	260284
PT Cruiser 2.4	[EDZ]	03.04-	240988	12	03.04-	260878	03.04-	260284
					03.04-	261186		
PT Cruiser 2.4 16V	[EDZ]	06.00-	240988	12	06.00-	260878	06.00-	260284
					06.00-	261186		
					06.00-	261241		
PT Cruiser 2.4 GT	[EDV]				08.03-	261241		
Sebring 2.0 CRD	[ECD]				07.07-	261117		
Sebring 2.4 VVT	[ED3]				07.07-	261117		
	[EDG]				07.07-	261117		
Sebring 2.7	[EER]				07.07-	261117		
Stratus 2.0 16V	[ECB]	12.95-	240928	12				
Stratus 2.4 16V	[EDZ]	12.95-	240928	12				
Stratus 2.5 LX	[625H]	04.96- 04.01	240928	12				
Stratus 2.5 V6	[H00]	12.95-	240928	12				
Stratus 2.5 V6 LX	[EEB]	12.95- 04.01	240928	12				
Voyager 2.0 i	[C00]	01.95- 03.01	240381	12	01.95- 03.01	261179	01.95- 03.01	260847
Voyager 2.4 i	[B00]	10.95- 03.01	240381	12	10.95- 03.01	261179	10.95- 03.01	260847
Voyager 2.5 CRD	[ENC]	02.00-	240978	12	02.00-	261179	02.00-	260282
	[ENJ]	02.00-	240978	12	02.00-	261179	02.00-	260847
Voyager 2.5 TD	[425CLIRS/X]	10.95- 03.01	240381	12	10.95- 03.01	261178	10.95- 03.01	260847
		10.95-	240984	12	10.95-	261196	10.95-	260282
	[ENC]	01.95- 03.01	240984	12	01.95- 03.01	261196	01.95- 03.01	260282
Voyager 2.8 CRD	[ENR]	06.04-	240978	12	06.04-	261179	06.04-	260847
Voyager 3.0	[EFA]	01.95- 03.01	240381	12	01.95- 03.01	261178	01.95- 03.01	260847
Voyager 3.3	[EGA]	02.00-	240987	12	02.00-	261196	02.00-	260282
Voyager 3.3 AWD	[EGA]	02.00-	240987	12	02.00-	260987	02.00-	260282
Voyager 3.3 i	[R00]	10.95- 03.01	240381	12	10.95- 03.01	261045	10.95- 03.01	260847
Voyager 3.8 i	[EGH]	02.00-	240987	12	02.00-	261196	02.00-	260282
Voyager 3.8 i AWD	[EGH]	01.95- 03.01	240381	12	01.95- 03.01	261178	01.95- 03.01	260847
		02.00-	240987	12	02.00-	261232	02.00-	260282
	[L00]	10.95- 03.01	240381	12	10.95- 03.01	261045	10.95- 03.01	260847



(Vehicle type)
[Engine type]



PASSENGER CARS US							
Neon 2.4	[EDV]					10.01- 09.05	260846
Sebring 2.4				05.07- 12.10	261117		
Sebring 3.5	[EGG]			05.07- 12.10	261117		
PASSENGER CARS AO							
300 C 6.1 SRT8	[ESF]			06.05- 11.12	261263		
PT Cruiser 2.0	[ECC]	10.04-	240988	12	10.04-	260878	260284
					10.04-	261186	
Sebring 2.7 VVT	[EER]				07.07- 09.10	261117	
Voyager 2.4 AWD	[EDZ]					02.97- 03.01	260282
Voyager 2.5 CRD	[EDK]	08.05-	240978	12	08.05-	261045	260847
Voyager 2.5 TDIC AWD	[ENC]	10.95- 03.01	240984	12		10.95- 03.01	260847
Citroen							
PASSENGER CARS EU							
AX 1.0	[C1A]					09.86- 06.92	261517
AX 1.4	[K1G]					01.89- 12.91	261517
	[K2A (TU3S)]					01.88- 12.92	261517
AX 1.4 GT	[K2Z (TU3M/Z)]					01.89- 12.91	261517
AX 10 1.0	[C3A]					12.86- 12.88	261517
	[CDY (TU9M)]					07.86- 12.98	261517
	[CDZ (TU9M)]					02.87- 12.98	261517
AX 11 1.1	[H1A]					12.86- 04.94	261517
	[H1B]					09.86- 12.97	261517
	[HAZ (TU1CP)]					09.88- 12.89	261517
	[HDZ (TU1M)]					09.86- 12.97	261517
AX 11 1.1 4x4	[H1A (TU1)]					06.91- 07.92	261517
AX 13 1.3 Sport	[M4A]					04.87- 12.88	261517
AX 14 1.4 Diesel	[K9A (TUD3)]					09.88- 06.92	261517
	[K9Y (TUD3Y)]					08.91- 12.97	261517
AX 14 1.4	[K1F (TU3A)]					06.88- 12.89	261517
	[K2A]					01.88- 12.92	261517
	[K2B]					01.88- 12.92	261517
	[KAY (TU3CP)]					12.86- 12.88	261517
	[KDX (TU3M/Z)]					04.87- 04.97	261517
	[KDY (TU3FM)]					04.87- 04.97	261517
	[KDY (TU3M)]					04.87- 04.97	261517
	[KDZ (TU3M/Z)]					04.87- 04.97	261517
AX 14 1.4 4x4	[KDX (TU3M/Z)]					08.91- 12.96	261517
	[KDY (TU3FM)]					08.91- 12.96	261517
	[KDY (TU3M)]					08.91- 12.96	261517
	[KDZ (TU3M/Z)]					08.91- 12.96	261517
AX 14 1.4 GTi	[KFZ (TU3FJ2)]					06.91- 12.92	261517
AX 14 1.4 i	[KFY (TU3FJ2)]					08.91- 12.96	261517
	[KFZ (TU3FJ2)]					06.91- 12.96	261517
AX 15 1.5 Diesel	[VJY (TUD5)]					08.94- 12.97	261517
	[VJZ (TUD5)]					08.94- 12.97	261517
Berlingo 1.1 i	[HDZ (TU1M)]	07.96-	240240	12	07.96-	260054	260842
		07.96-	240312	12	07.96-	260058	
	[HFX (TU1JP)]	07.96-	240240	12	07.96-	260056	260842
		07.96-	240312	12	07.96-	260058	
Berlingo 1.2 PureTech 110		02.16-	241652	12			
Berlingo 1.4 Bivalent	[KFW (TU3JP)]	11.02-	240074	12	11.02-	260054	260842
		11.02-	240240	12	11.02-	260056	
Berlingo 1.4	[KFX (TU3JP)]	11.02- 10.05	240240	12	11.02- 10.05	260058	260842
Berlingo 1.4 i	[KFW (TU3JP)]	07.96-	240312	12	07.96-	260058	260842
	[KFX (TU3JP)]	07.96-	240312	12	07.96-	260058	260842
Berlingo 1.5 BlueHdi 100		06.18-	241525	12			
Berlingo 1.5 BlueHdi 130		06.18-	241525	12			
Berlingo 1.5 BlueHdi BlueHdi 100	[YHY (DV5RD)]	06.18-	241525	12			
Berlingo 1.5 BlueHdi BlueHdi 130	[YHZ (DV5RC)]	06.18-	241525	12			
Berlingo 1.6 BlueHdi 100	[BHY (DV6FD)]	12.14-	240866	12	12.14-	260059	260130
		12.14-	240867	12			260285
		12.14-	241464	12			
		12.14-	241652	12			
Berlingo 1.6 BlueHdi 120	[BHZ (DV6FC)]	12.14-	241652	12			
Berlingo 1.6 BlueHdi 75	[9HN (DV6TED)]	04.15-	241652	12			
	[BHW (DV6FE)]	04.15-	241652	12			
Berlingo 1.6 HDi	[9HL (DV6C)]	07.10-	240866	12	07.10-	260058	260130
		07.10-	240867	12	07.10-	261024	260274
		07.10-	241464	12 A49			
	[9HN (DV6TED4)]	04.08-	240867	12			260285
	[9HR (DV6C)]	07.10-	240866	12	07.10-	260058	260130
		07.10-	240867	12	07.10-	261024	
		07.10-	241464	12 A49			
	[9HS (DV6TED4BU)]	04.08-	240866	12	04.08-	260058	260130
		04.08-	240867	12	04.08-	261024	260274
		04.08-	241464	12 A49			
	[9HT (DV6BUTED4)]	04.08-	240867	12	04.08-	261024	260130
		04.08-	240872	12			
	[9HT(DV6BTED4)]	04.08-	240866	12	04.08-	260058	260130
		04.08-	240867	12	04.08-	260377	
		04.08-	240872	12			
		04.08-	241464	12 A49			
	[9HW (DV6BTED4)]	07.05-	240872	12			
		07.05-	240872	12			
	[9HX (DV6ATED4)]	07.05-	240867	12	07.05-	260377	260130
		07.05-	240872	12	07.05-	260058	260842
		07.05-	240578	12	07.05-	260059	
		04.08-	240866	12	04.08-	261024	
		04.08-	241464	12 A49			



(Vehicle type)
[Engine type]



Application list

CITROËN Continued

	[9HZ (DV6TED4)]	04.08- 04.08- 04.08- 04.08- A42 04.08-	240866 240867 240872 241464 240866	12 12 12 12 12		04.08- 04.08- 260058 261024		04.08- 260130
	[DV6B]	07.05- 07.05- 07.05-	240578 240867 240872	12 12 12		07.05- 07.05- 07.05-	260058 260059 260377	07.05- 260842 260130 260285
Berlingo 1.6 HDi 110	[9HL (DV6C)]	07.10- 07.10- A42 07.10-	240867 241464 240866	12 12 12	A49	07.10- 07.10- 260058	261024 260058	07.10- 260285 260130
	[9HR (DV6C)]	07.10- 07.10- A42 07.10-	240867 241464 240866	12 12 12	A49	07.10- 07.10- 260058	261024 260058	07.10- 260274 260130
Berlingo 1.6 HDi 115	[9HL (DV6C)]	07.10- 07.10- 07.10- 07.10-	240866 240867 241464 241652	12 12 12 12	A49	07.10- 07.10- 260058 261024	260058 261024	07.10- 260130 260274
	[9HR (DV6C)]	07.10- 07.10- 07.10- 07.10-	240866 240867 241464 241652	12 12 12 12	A49	07.10- 07.10- 260058 261024	260058 261024	07.10- 260130 260274
Berlingo 1.6 HDi 90	[9HF (DV6DTEd)]	07.10- 07.10- 07.10- 07.10-	240866 240867 241464 241652	12 12 12 12		07.10- 07.10- 260058 261024	260058 261024	07.10- 260130 260285
	[9HP (DV6DTEd)]	07.10- 07.10- 07.10- A42 07.10-	240867 241464 241652 240866	12 12 12 12	A49	07.10- 07.10- 261024 260058	261024 260058	07.10- 260130
	[9HX (DV6ATED4)]	07.10- 07.10- 07.10- A42 07.10-	240867 241464 241652 240866	12 12 12 12	A49	07.10- 07.10- 261024 260058	261024 260058	07.10- 260274 260130
	[9HX(DV6ATED4)]	04.08- 04.08- 04.08- 07.10-	240866 240867 241464 241652	12 12 12 12	A49	04.08- 04.08- 260058 261024	260058 261024	04.08- 260130 260274
Berlingo 1.6 HDi 92	[9HJ (DV6DTEdM)]	07.10- 07.10- 07.10- 07.10-	240866 240867 241464 241652	12 12 12 12		07.10- 260059	260059	07.10- 260130 260285
Berlingo 1.6	[5FK (EP6CB)]	07.10-	240895	12				
	[5FS (EP6C)]	11.09-	240895	12				
	[NFR (TU5JP4B)]	04.08- 04.08- 04.08-	240240 240866 241464	12 12 12	A49	04.08- 260058	260058	04.08- 260842 260130
	[NFU (TU5JP4)]	11.08- 11.08-	240866 241464	12 12		11.08- 260059	260059	11.08- 260130
	[NFU(TU5JP4)]	04.08- 04.08- 04.08-	240240 240866 241464	12 12 12	A49	04.08- 260058	260058	04.08- 260842 260130
Berlingo 1.6 16V	[NFU (TU5JP4)]	10.00- 10.02-	240240 240074	12 12		10.00- 10.00- 10.02-	260056 260058 260054	10.00- 260842
Berlingo 1.6 VTi	[5FK (EP6CB)]	07.10-	240895	12				
Berlingo 1.6 VTi 120	[5FS (EP6C)]	11.09-	240895	12				
Berlingo 1.8 Diesel	[A9A (XUD7)]	07.96-	240012	12		07.96- 260054	260054	07.96- 260836
Berlingo 1.8 i	[LFX (XU7JB)]	05.97-	240012	12		05.97- 260054	260054	08.99- 10.02 260842 05.97- 260836
Berlingo 1.8 i 4WD	[LFX (XU7JB)]	05.97- 02.01	240012	12		05.97- 02.01 260054	260054	05.97- 02.01 260836
Berlingo 1.9 Diesel	[D9B (XUD9A/L)]	07.96-	240012	12		07.96- 260054	260054	07.96- 260836
	[DJY (XUD9A)]	07.96-	240012	12		07.96- 260054	260054	07.96- 260836
	[WJY (DW8B)]	07.98- 07.98- 07.98-	240012 240888 241516	12 12 12	A49	07.98- 260054	260054	04.99- 260836 07.98- 260842
	[WJZ (DW8)]	07.98- 07.98- 07.98-	240012 240888 241516	12 12 12	A49	07.98- 260054	260054	04.99- 260842 07.98- 260836
Berlingo 1.9 Diesel 4WD	[WJY (DW8B)]	07.98- 02.01 07.98- 07.98-	240012 240888 241516	12 12 12	A49	07.98- 02.01 260054	260054	07.98- 02.01 260836
	[WJZ (DW8)]	07.98- 02.01 07.98- 07.98-	240012 240888 241516	12 12 12	A49	07.98- 02.01 260054	260054	07.98- 260842
Berlingo 2.0 HDi	[RHY (DW10TD)]		240012 240888 241516	12 12 12	A49	260054	260054	260842
Berlingo 2.0 HDi 4WD	[RHY (DW10TD)]	11.20- 11.20- 11.20-	240012 240888 241516	12 12 12	A49	11.20- 260054	260054	11.20- 260842
Berlingo Electric Electrique		01.00-	240012	12		01.00- 260054	260054	01.00- 260836
Berlingo Multispace MPV 1.6 HDi 4x4	[9HF (DV6DTEd)]	02.12- 02.12- 02.12- 02.12-	240866 240867 241464 241652	12 12 12 12		02.12- 260058	260058	
	[9HR (DV6C)]	02.12- 02.12- 02.12-	240866 240867 241464	12 12 12		02.12- 260058	260058	
Berlingo Van 1.6 HDi 4x4	[9HF (DV6DTEd)]	02.12- 02.12- 02.12- 02.12-	240866 240867 241464 241652	12 12 12 12		02.12- 260058	260058	



(Vehicle type)
[Engine type]



	[9HN (DV6TED)]	02.12-	240866	12	02.12-	260058		
		02.12-	240867	12				
		02.12-	241464	12				
		02.12-	241652	12				
	[BHY (DV6FD)]	12.14-	240866	12	12.14-	260058		
		12.14-	240867	12				
		12.14-	241464	12				
		12.14-	241652	12				
		02.12-	240866	12	02.12-	260058		
		02.12-	240867	12				
		02.12-	241464	12				
		02.12-	241652	12				
BX 1.4	[150C]						01.87- 01.92	261517
BX 1.6	[B6D]						01.87- 01.92	261517
BX 1.9 Diesel							01.87- 01.92	261517
BX 1.9 4x4	[D2E (XU92C)]						06.89- 05.91	261517
BX 11 1.1	[H1A]						10.86- 06.92	261517
BX 11	[HDZ (TU1M)]						10.88- 06.92	261517
BX 14 1.4	[150A]						10.82- 06.88	261517
	[150C]						04.83- 02.93	261517
	[150F]						09.85- 02.93	261517
	[K1G]						04.83- 07.89	261517
	[K1H (TU3A)]						01.89- 12.89	261517
	[KDY (TU3M)]						01.89- 02.93	261517
	[KZ (TU3M/Z)]						01.89- 02.93	261517
BX 15 1.6	[B1E (XU51C)]						10.87- 05.92	261517
BX 16 1.6	[171A]						10.82- 06.88	261517
	[171B]						10.82- 06.88	261517
	[171C]						10.82- 06.88	261517
	[171D]						07.85- 12.94	261517
	[180Z]						03.86- 12.94	261517
	[B1A (XU52C/K)]						09.87- 02.93	261517
	[B1E (XU51C)]						01.87- 12.94	261517
	[BAY (XU5CP)]						09.88- 02.93	261517
	[BAZ (XU5CP)]						09.88- 02.93	261517
	[BDY (XU5M)]						05.89- 12.94	261517
	[BDZ (XU5M)]						05.89- 12.94	261517
	[XU52C]						10.82- 12.92	261517
BX 16 1.9	[BAY (XU5CP)]						09.88- 12.94	261517
	[BAZ (XU5CP)]						09.88- 12.94	261517
BX 17 1.7 TD	[A8A (XUD7TE)]						03.88- 12.94	261517
BX 17 1.8 Diesel	[161 (XUD7)]						10.85- 09.93	261517
	[161A (XUD7)]						10.85- 09.93	261517
BX 17 1.8 TD	[AJZ (XUD7TE)]						03.88- 12.94	261517
BX 19 1.8 Turbo TRD	[AJZ (XUD7TE)]						03.88- 02.93	261517
BX 19 1.9 Diesel	[162 (XUD9)]						09.83- 12.87	261517
	[D9A (XUD9)]						09.83- 12.87	261517
	[D9B (XUD9A/U)]						03.87- 12.94	261517
	[DJZ (XUD9Y)]						09.83- 12.87	261517
BX 19 1.9 Turbo TRD	[A8A (XUD7TE)]						03.88- 02.93	261517
BX 19 1.9	[159A]						07.86- 05.89	261517
	[D2A (XU92C)]						07.86- 12.94	261517
	[D2C (XU92C)]						09.86- 12.89	261517
	[DDZ (XU9M)]						06.88- 12.94	261517
	[DFZ (XU9J1)]						07.86- 12.94	261517
	[DKZ (XU9JA)]						06.88- 12.94	261517
BX 19 1.9 4x4	[D2F]						04.89- 02.93	261517
	[DDZ (XU9M)]						10.90- 05.91	261517
BX 19 1.9 GTi	[D6A (XU9J2)]						07.86- 02.93	261517
BX 19 1.9 GTi 16V	[D6C (XU9J4)]						09.87- 12.88	261517
	[DFW (XU9J4)]						03.88- 02.93	261517
BX 19 1.9 GTi 4x4	[DKZ (XU9JA)]						06.88- 02.93	261517
BX16 1.6	[171C]						04.83- 01.92	261517
C1 1.0	[1KR-FE]	06.05-	240939	12	06.05-	260373	06.05-	260149
C1 1.0 68	[1KR-FE]	04.14-	241777	12	04.14-	260373	04.14-	260149
					04.14-	261654		
C1 1.2 82	[HMT (EB2D)]	04.14-	241832	12	04.14-	261384		
					04.14-	261654		
C15 1.9 Diesel	[WJX (DW8B)]	12.20-	240012	12				
C2 1.4 HDi	[8HX (DV4TD)]				09.03-	260053	09.03-	260131
	[8HZ (DV4TD)]				09.03-	260053	09.03-	260131
C2 1.4	[KfV (TU3JP)]				09.03-	260053	09.03-	260131
C2 1.4 16V	[KfV (ET3J4)]				06.06-	260053	06.06-	260131
C2 1.6 HDi	[9HZ (DV6TED4)]	09.05-	240240	12	09.05-	260053	09.05-	260131
					06.06- 01.10	260376		
C2 1.6	[NFU (TU5JP4)]				09.03-	260053	09.03-	260131
C2 1.6 VTS	[NFS (TU5JP4S)]				01.05-	260053	01.05-	260131
C3 1.0 VTi 68	[ZMZ (EB0)]	08.12-	241239		08.12-	260376		
		08.12-	241525	12				
C3 1.1 Flexfuel		11.10-	240866	12	11.10-	260053		
		11.10-	241464	12 A49	11.10-	260376		
		11.10-	241694					
C3 1.1 i	[HFX (TU1JP)] Chas. -1010878	02.02-	240239	12	02.02-	260053	02.02-	260131
C3 1.2 Puretech 110	[HNH (EB2DTM)]	06.17-	241525	12				
	[HNZ (EB2DT)]	06.17-	241525	12	06.17-	260376		
C3 1.2 THP Picasso	[HNZ (EB2DT)]	01.15-	241525	12				
C3 1.2 VTi 110	[HNZ (EB2DT)]	10.14-	241525	12				
C3 1.2 VTi 82	[HMZ (EB2F)]	06.12-	241239		06.12-	260376		
		06.12-	241663	12				
C3 1.4 BiFuel Picasso	[8FN (EP3)]	01.12-	240866	12	01.12-	260053		
		01.12-	241464	12 A49	01.12-	260376		
C3 1.4 HDi	[8HR (DV4C)]	11.09-	240866	12	11.09-	260053		
		11.09-	241464	12 A49	11.09-	260376		
	[8HX (DV4TD)]	02.02-	240240	12	02.02-	260053	A34 02.02-	260131
	Chas. -10043	04.04-	240239	12			04.04-	260130



CITROËN Continued

Application list

	[8HZ (DV4TD)]	11.09- 11.09-	240866 241464	12 12 A49	11.09- 11.09-	260053 260376		
C3 1.4 HDi 16V	[8HY (DV4TED4)]	02.02-	240240	12	02.02-	260053	02.02-	260131
C3 1.4	[KFT (TU3A)]	11.09- 11.09-	241464 241694	12 A49	11.09- 11.09-	260376 260053		
		A42 11.09-	240866	12				
	[KfV (TU3A)]	11.09- 11.09- 11.09-	240866 241464 241694	12 12 A49	11.09- 11.09-	260053 260376		
C3 1.4 16V	[8FP (EP3)]	11.09- 11.09- 11.09-	240866 241464 241694	12 12 A49	11.09- 11.09-	260053 260376		
C3 1.4 i	[KfV (TU3A)]	02.02-	240240	12	02.02-	260053	02.02-	260131
	[KfV (TU3JP)]	02.02-	240240	12	02.02-	260053	02.02-	260131
C3 1.4 i Bivalent	[KfV (TU3JP)]	02.02-	240240	12	02.02-	260053	02.02-	260131
C3 1.4 LPG	[KFT (TU3A)]	07.10- 07.10- 07.10-	240866 241464 241694	12 12	07.10- 07.10-	260053 260376		
C3 1.4 Picasso	[8FN (EP3)]	02.09- 02.09-	240866 241464	12 12 A49	02.09- 02.09-	260053 260376		
	[8FP (EP3)]	02.09- 02.09-	240866 241464	12 12 A49	02.09- 02.09-	260053 260376	02.09-	260131
	[8FS (EP3)]	02.09- 02.09-	240866 241464	12 12 A49	02.09- 02.09-	260053 260376		
C3 1.4 VTi	[8FR (EP3)]	11.09- 11.09- 11.09-	240866 241464 241694	12 12	11.09- 11.09-	260053 260376		
C3 1.6 BlueHdi	[BHW (DV6FE)]	03.15- 09.16	241525	12				
C3 1.6 BlueHdi 100	[BHY (DV6FD)]	07.14- 07.14- 07.14- 07.14- 01.15-	240866 241464 241525 241643 241665	12 12 12 12	07.14- 07.14-	260053 260376		
C3 1.6 BlueHdi 115	[BHX (DV6FC)]	06.17-	241525	12				
C3 1.6 BlueHdi 120	[BHZ (DV6FC)]	07.17-	241525	12				
C3 1.6 BlueHdi 75	[BHW (DV6FE)]	04.15- 04.15- 04.15- 04.15-	240866 241464 241525 241643	12 12 12 12	04.15- 04.15-	260053 260376		
C3 1.6 HDi	[9HP (DV6DTEd)]	11.09- 11.09-	240866 241464	12 12 A49	11.09- 11.09-	260053 260376		
	[9HX (DV6ATED4)]	11.09- 11.09-	240866 241464	12 12 A49	11.09- 11.09-	260053 260376		
C3 1.6 HDi 115	[9HD (DV6C)]	09.12- 09.12-	240866 241464	12 12 A49	09.12- 09.12-	260053 260376		
C3 1.6 HDi 115 Picasso	[9HD (DV6C)]	01.13- 01.13- 01.13- 01.13-	240866 241464 241525 241643	12 12 A49 12 12	01.13- 01.13-	260053 260376		
C3 1.6 HDi 16V	[9HZ (DV6TED4)]	09.05-	240240	12	09.05-	260053	09.05-	260131
C3 1.6 HDi Picasso	[9HP (DV6DTEd)]	07.10- 07.10- 07.10- 07.10-	240866 241464 241525 241643	12 12 A49 12 12	07.10- 07.10-	260053 260376		
	[9HZ (DV6TED4)]	02.09- 02.09-	240866 241464	12 12 A49	02.09- 02.09-	260053 260376	02.09-	260131
C3 1.6 HDi Picasso 110	[9HR (DV6C)]	05.10- 05.10- 05.10-	240866 241464 241643	12 12 A49 12	05.10- 05.10-	260053 260376		
C3 1.6 16V	[5FS (EP6C)]	11.09- 11.09- 11.09-	240866 241464 241694	12 12 A49	11.09- 11.09-	260053 260376		
	[NFU (TU5JP4)]	02.02-	240240	12	02.02-	260053	02.02-	260131
C3 1.6 Picasso	[5FS (EP6C)]	02.09- 02.09-	240866 241464	12 12 A49	02.09- 02.09-	260053 260376	02.09-	260131
	[5FW (EP6)]	02.09- 02.09-	240866 241464	12 12 A49	02.09- 02.09-	260053 260376		
C3 Aircross 1.2 Puretech 82	[HMZ (EB2F)]	06.17-	241525	12	06.17-	260053		
C3 Aircross 1.5 BlueHdi 100	[YHY (DV5RD)]	08.18-	241525	12				
C3 Aircross 1.5 BlueHdi 120	[YHX (DV5RC)]	08.18-	241525	12				
C3 Aircross 1.6 HDi 92	[9HP (DV6D), 9HP (DV6DTEd)]	10.17-	241525	12				
C3 Aircross li 1.5 BlueHdi 100		08.18-	241525	12				
C3 Picasso MPV 1.6 VTRi	[5FP (EP6)]	10.16- 10.16-	240866 241464	12 12	10.16-	260376		
C3 Pluriel 1.4	[KfV (TU3A)]				07.03-	260053	07.03-	260131
C4 1.2 THP 110	[HNZ (EB2DT)]	02.15-	241652	12				
C4 1.2 THP 130	[HNY (EB2DTS)]	04.14- 11.17-	241652 241525	12 12				
C4 1.2 THP Picasso	[HNY (EB2DTS)]	04.14- 04.14-	241525 241932	12 12				
C4 1.4	[8FP (EP3C)]	11.09- 11.09-	240895 241046	12 12	11.09- 11.09-	260059 260711		
C4 1.4 16V	[KfU (ET3J4)]	11.04- 11.04-	240866 241464	12 12 A49	11.04- 11.04-	260058 261098	11.04-	260836
C4 1.6 BlueHdi 100	[BHY (DV6FD)]	07.14- 07.14- 12.14- 12.14-	240895 241652 241525 241635	12 12 12 12	07.14- 01.15-	260059 261282		
C4 1.6 BlueHdi 120	[BHZ (DV6FC)]	02.15- 02.15- 07.14- 07.14- 07.14-	240895 241652 241525 241635	12 12 12 12	02.15- 07.14-	260059 261282		
C4 1.6 CDTi 16V 115	[BHX (DV6FC)]	08.14- 08.14-	240895 241652	12 12	08.14-	260059		



(Vehicle type)
[Engine type]



C4 1.6 HDi	[9HP (DV6DTED)]	11.09- 11.09-	240895 241046	12	11.09- 11.09-	260059 260711			
	[9HR (DV6C)]	11.09- 11.09-	240895 241046	12	11.09- 11.09-	260059 260711			
	[9HX (DV6ATED4)]	11.04- 11.04- 11.07- 11.04- 11.07	240866 241464 240867 240578	12 A49 12	11.04- 11.04-	260058 261098	11.04- 11.07-	260836 260130	
	[9HY (DV6ATED4)]	11.04- 11.07 11.04- 11.04- 11.07-	240578 240866 241464 240867	12 A49 12	11.04- 11.04-	260058 261098	11.04- 11.07-	260836 260130	
	[9HY (DV6TED4)]	11.04- 11.04- 11.07-	240866 241464 240867	12 A49 12	11.04- 07.06- 11.04-	260058 261282 261098	11.04- 11.07-	260836 260130	
	[9HZ (DV6ATED4)]	11.04- 11.07 11.04- 11.04- 11.07-	240578 240866 241464 240867	12 A49 12	11.04- 11.04-	260058 261098	11.04- 11.07-	260836 260130	
	[9HZ (DV6TED4)]	11.04- 07.06- 11.04-	240866 240867 241464	12 A49 12	11.04- 07.06-	260058 261282	11.04- 07.06-	260836 260130	
	C4 1.6 HDi 115	[9HC (DV6C)]	09.13- 09.13-	241525 241635	12	09.13-	261282		
		[9HR (DV6C)]	07.12- 07.12-	240895 241046	12	07.12- 07.12-	260059 261096		
		[BHX (DV6FC)]	09.13- 09.13-	241525 241635	12				
	C4 1.6 HDi 115 Picasso	[9HC (DV6C)]	02.13- 02.13-	241525 241635	12	02.13-	261282		
		[BHX (DV6FC)]	02.13- 02.13-	241525 241635	12				
	C4 1.6 HDi 90	[9HP (DV6DTED)]	09.13- 09.13-	241525 241635	12	09.13-	261282		
	C4 1.6 HDi 90 Picasso	[9HP (DV6DTED)]	02.13- 02.13-	241525 241635	12	02.13-	261282		
	C4 1.6 HDi Grand Picasso	[9HY (DV6TED4)]	10.06- 10.06- 10.06-	240866 240867 241306	12	10.06- 10.06-	260058 261098	10.06- 10.06-	260836 260130
		[9HZ (DV6TED4)]	10.06- 10.06- 10.06-	240866 240867 241306	12	10.06- 10.06-	260058 261096	10.06- 10.06-	260836 260130
[9HY (DV6TED4)]		02.07- 02.07-	240866 240867	12	02.07-	260058	02.07- 02.07-	260836 260130	
C4 1.6 HDi Picasso	[9HZ (DV6TED4)]	02.07- 02.07-	240866 240867	12	02.07-	260058	02.07- 02.07-	260836 260130	
	[9HL (DV6C)]	09.10- 09.10-	240866 240867	12	09.10-	260058	09.10- 09.10-	260836 260130	
C4 1.6 HDi Picasso 110	[9HR (DV6C)]	09.10- 09.10-	240866 240867	12	09.10-	260058	09.10- 09.10-	260836 260130	
	[9HR (DV6C)]	09.10- 09.10-	240866 240867	12	09.10-	260058	09.10- 09.10-	260836 260130	
C4 1.6 VTi LPG	[5FS (EP6C)]	09.11- 09.11-	240895 241046	12	09.11- 09.11-	260059 260711			
C4 1.6 155	[5FV (EP6CDT)]	09.13-	241635	12					
C4 1.6 16V	[5FS (EP6C)]	11.09- 11.09-	240895 241046	12	11.09- 11.09-	260059 260711			
	[5FV (EP6CDT)]	11.09-	240895	12	11.09-	260059			
	[NFU (TU5JP4)]	07.06- 11.04- 11.04-	240866 241464 240866	12 A49 12	11.04- 11.04-	260058 261098	11.04-	260836	
	[NFU (TU5JP4)]	09.07- 09.07-	240866 241464	12 A49	09.07- 09.07-	260058 261098	09.07-	260836	
C4 1.6 16V Bio-Flex Bio-Flex	[5FX (EP6DT)]	10.08-	241046	12	10.08-	260711			
C4 1.6 16V Picasso	[5FX (EP6DT)]	07.08-	241046	12	07.08-	260711			
C4 1.6 Grand Picasso	[5FT (EP6DT)]	07.08-	241046	12	07.08-	260711			
C4 1.6 Picasso	[5FT (EP6DT)]	07.08-	241046	12	07.08-	260711			
C4 1.6 Picasso THP 155	[5FV (EP6CDT)]	09.10-	241046	12	09.10-	260711			
C4 1.6 THP	[5FV (EP6CDT)]	02.13-	241635	12					
C4 1.6 THP 140	[5FT (EP6DT)]	07.08- 07.08- 07.08- 07.08-	240866 240895 241046 241464	12 A49 12	07.08- 07.08- 07.08-	260058 260059 261098	07.08-	260836	
	[5FX (EP6DT)]	07.08- 07.08- 07.08- 07.08-	240895 241046 240866 241464	12 A49 12	07.08- 07.08- 07.08-	260059 260058 261098	07.08-	260836	
	[5GZ (EP6FDT)]	07.14-	241525	12	07.14-	261282			
	[5FW (EP6)]	07.08- 07.08- 07.08- 07.08-	240895 241046 240866 241464	12 A49 12	07.08- 07.08- 07.08-	260059 260058 261098	07.08-	260836	
C4 1.6 VTi 120	[5FS (EP6C)]	09.13-	241635	12					
C4 1.6 VTi 120 Picasso	[5FS (EP6C)]	02.13-	241635	12					
C4 1.6 VTi Grand Picasso	[5FW (EP6)]	07.08-	241046	12	07.08-	260059			
C4 1.6 VTi Picasso	[5FW (EP6)]	07.08-	241046	12	07.08-	260711			
C4 1.8 16V Picasso	[6FY (EW7A)]		240867 241306	12		260058 261098			
C4 1.8 16V Picasso	[6FY (EW7A)]		240867 241306	12		260058 261098		260130	
C4 1.8 i 16V Grand Picasso	[6FY (EW7A)]		240867 241306	12		260058 261098			
C4 2.0 BlueHdi 135	[AHV (DW10FDD)]	09.13- 09.13-	241525 241635	12	09.13-	261282			
C4 2.0 HDi	[RHE (DW10CTED4) DTR]	11.09- 11.09- 11.09-	241181 241199 241525	12	11.09- 11.09-	261096 261282			



(Vehicle type)
[Engine type]



CITROËN Continued

C4 2.0 HDi 150	[RHF (DW10BTED4)]	07.08- 07.08-	240890 241045	12	07.08- 07.08-	260058 260059		
	[RHR (DW10BTED4)]	11.04- 11.04-	240890 241045	12	11.04- 11.04-	260058 260059		
C4 2.0 HDi Grand Picasso	[AHX (DW10FDD)]	09.13- 09.13-	241525 241635	12	09.13-	261282		
	[RHE (DW10CTED4)]	07.09-	241046	12	07.09-	260711		
C4 2.0 HDi Picasso	[RHJ (DW10BTED4)]	10.06-	240890	12	10.06-	260058		
	[RHR (DW10BTED4)]	10.06-	240890	12	10.06-	260058		
	[RHE (DW10CTED4)]	07.09-	241181	12	07.09-	261096		
	[RHJ (DW10BTED4)]	10.06- 02.07-	240890 241045	12	10.06- 02.07-	260058 260059		
C4 2.0 HDi Picasso 165	[RHH (DW10CTED4)]	09.10-	241046	12	09.10-	260711		
	[RFJ (EW10A)]		240866 240867 241464 240578 241306	12		260058 261282 261098	260130 260836	
C4 2.0 16V	[RFK (EW10J4S)]		240866 240867 241464	12	11.04-	260058	11.04-	260836 260130
	[RFN (EW10J4)]	11.04-	240867	12				
			240866 240867 241464 240578	12		260058 261282	260836 260130	
			241306	12				
C4 2.0 16V Picasso	[RFJ (EW10A)]		240867 241306	12		260058 261098	260130	
C4 2.0 i 16V Grand Picasso	[RFJ (EW10A)]		240867 241306	12		260058 261098		
C4 2.0 VTR	[RFJ (EW10A)]		241464	12		261282		
C4 Aircross 1.6 HDi 115	[9HL (DV6C)]				04.12-	260370	04.12-	260263
C4 Aircross 1.6 HDi 115 4WD	[9HL (DV6C)]				05.12-	260370	05.12-	260263
C4 Aircross 1.6	[4A92]				04.12-	260370		
C4 Aircross 1.8 HDi 150	[4N13]				04.12-	260370	04.12-	260263
C4 Aircross 1.8 HDi 150 4WD	[4N13]				04.12-	260370	04.12-	260263
C4 Cactus 1.2 82	[HMZ (EB2F)]	09.14- 09.14-	241525 241665	12	09.14-	260053	09.14-	260276
	[HNZ (EB2DT)]	09.14- 09.14-	241525 241665	12	09.14-	260053		
C4 Cactus 1.2 THP 110		09.14- 09.14-	241525 241665	12	09.14-	260053		
	[HMU (EB2D)]	09.14-	241525	12	09.14-	260053		
C4 Cactus 1.5 BlueHDi 100	[YHY (DV5RD)]	06.18- 06.18-	241525 241525	12	06.18- 06.18-	260376 260376		
	[YHX (DV5RC)]	09.18-	241525	12	09.18-	260376		
C4 Cactus 1.5 BlueHDi 120	[YHY (DV5RD)]	09.14- 09.14- 09.14-	241525 241643 241665	12	09.14- 09.14-	260053		
C4 Cactus 1.6 BlueHDi 100	[BHY (DV6FD)]	05.18-	241525	12				
C4 Spacetourer 1.5 BlueHDi 130	[YHZ (DV5RC)]	04.18-	241525	12				
C4 Spacetourer 1.6 BlueHDi 100	[BHZ (DV6FC)]	04.18-	241525	12				
C4 Spacetourer 1.6 BlueHDi 120	[BHZ (DV6FC)]	04.18-	241525	12				
C4 Spacetourer 1.6 THP 165	[5GZ (EP6FDT)]	04.18-	241525	12				
C4 Spacetourer 2.0 BlueHDi 150	[AHX (DW10FDD)]	04.18-	241525	12				
C4 Spacetourer 2.0 BlueHDi 160	[EHY (DW10FCC)]	04.18-	241525	12				
C5 1.6 HDi	[9HR (DV6C)]	07.10- 07.10- 07.10-	240866 240867 241464	12	07.10- 07.10- 07.10-	260960 260896 260960	07.10-	260130
	[9HY (DV6TED4)]	09.04- 09.04- 09.04-	240832 240835 241898	12	09.04-	260057	09.04- 09.04-	260836 260130
	[9HZ (DV6TED4)]	09.04- 02.08- 09.04- 09.04-	240832 240834 240835 241898	12	09.04- 09.04-	260057 260749	09.04- A34 09.04-	260130 260130
		01.12- 01.12- 01.12-	240866 240867 241464	12	01.12- 01.12- 01.12-	260960 260896 260901	01.12-	260130
		04.09- 04.09- 04.09-	240866 240867 241464	12	04.09- 04.09-	260960 260896	A34 04.09- 04.09-	260130 260130
		04.09- 04.09-	240866 241464	12	04.09-	260896	04.09-	260130
C5 1.6 THP	[5FN (EP6CDT)]	07.10- 07.10-	240866 241464	12	07.10-	260896	07.10-	260130
C5 1.6 THP 150	[5FN (EP6CDT)]	07.10- 07.10-	240866 241464	12	07.10-	260896	07.10-	260130
C5 1.6 VTI	[5FS (EP6C)]	07.10-	240867	12	07.10-	260896		
C5 1.8 16V	[6FY (EW7A)]		240074 241231 240834	12		260051 260057		260836 260130
		03.01- 03.01- 09.04 03.01- 09.04	240074 240872 241231	12	03.01- 03.01- 09.04	260051 260901	03.01-	260836
			240074 241231	12		260051 260057		260836 260130
C5 1.8 16V X4	[6FZ (EW7J4)]	03.01- 03.01- 09.04 03.01- 09.04	240074 240872 241231	12	03.01- 03.01- 09.04	260051 260901	03.01-	260836
C5 1.8 16V X7	[6FZ (EW7J4)]		240074 241231	12		260051 260057		260836 260130
			240832	12		260057	A34	260130
C5 2.0 16V Bio-Flex BioFlex	[RFJ (EW10A)]		240832	12		260057	A34	260130
C5 2.0 BlueHDi 150	[AHR (DW10FDD)]	04.09- 04.09-	241181 241199	12				
C5 2.0 HDi	[RHF (DW10BTED4)]	02.08- 02.08-	240835 241898	12	02.08-	260057	02.08-	260130



(Vehicle type)
[Engine type]



	[RHR (DW10BTED4)]	09.04- 09.04- 02.08-	240835 241898 240835	12 12 12		09.04- 02.08-	260057 260749	09.04-	260130
	[RHS (DW10ATED4)]	06.01- 06.01- 08.04 06.01- 08.04	240256 240888 241516	12 12 12	A49	06.01- 06.01- 08.04	260057 261381	06.01-	260836
	[RHY (DW10TD)]	03.01- 03.01- 08.04 03.01- 08.04	240578 240888 241516	12 12 12	A49	03.01- 03.01- 08.04	260057 261381	03.01-	260836
	[RHZ (DW10ATED)]	03.01- 03.01- 08.04 03.01- 08.04	240256 240888 241516	12 12 12	A49	03.01- 03.01- 08.04	260057 260901	03.01-	260836
	[RHZ (DW10ATED4)]	06.01- 06.01- 08.04 06.01- 08.04	240256 240888 241516	12 12 12	A49	06.01- 06.01- 08.04	260057 261381	06.01-	260836
C5 2.0 HDi 150	[RHE (DW10CTED4)]	04.09- 04.09- 04.09-	241046 241181 241526	12 12 12		04.09-	261650		
C5 2.0 HDi 165	[RHH(DW10CTED4)]	04.09-	241181	12					
C5 2.0 HDi Break	[RHF (DW10BTED4)]	04.09-	241898	12					
C5 2.0 HDi FAP	[RHS (DW10ATED4)]	03.01- 08.04 03.01- 08.04 03.01- 08.04	240256 240888 241516	12 12 12	A49	03.01- 08.04 03.01- 08.04	260057 261381	03.01- 08.04	260836
	[RHZ (DW10ATED4)]	03.01- 08.04	240256	12		03.01- 08.04	260057	03.01- 08.04	260836
C5 2.0 HDi X7	[RHH(DW10CTED4)]	04.09-	241181	12					
C5 2.0 16V	[RFJ (EW10A)]		240074 241231	12 12			260051 260057		260836 260130
	[RFN (EW10J4)]		240074 240872 241231	12 12 12			260051 260901		260836
C5 2.0 16V Turbo	[RFN (EW10J4)]		240074 240872 241231	12 12 12			260051 260901		260836
C5 2.0 HPI 16V	[RLZ (EW10D)]		240074 240872 241231	12 12 12			260051 260901		260836
C5 2.2 HDi	[4HL (DW12C)]	07.10- 07.10-	240835 241898	12 12		07.10-	260749	07.10-	260130
	[4HP (DW12BTED4)]	05.06- 05.06-	240835 241898	12 12		05.06-	260749	05.06-	260130
	[4HR (DW12BTED4)]	05.06- 05.06-	240835 241898	12 12		05.06-	260960	05.06-	260130
	[4HT (DW12BTED4)]	04.06- 04.06- 04.06- 04.06- 02.08- 02.08-	240070 240074 240256 240578 240835 241898	12 12 12 12 12 12		04.06- 04.06- 02.08- 02.08-	260051 260057 260749	04.06- 02.08-	260836 260130
	[4HX (DW12TED4/FAP)]	03.01- 03.01- 08.04 03.01- 08.04 06.01- 06.01- 08.04 06.01- 08.04 06.01- 08.04 240888 240578 240888 241516	240012 241516 240888 240012 241516 240578 240888 241516	12 12 12 12 12 12 12 12	A49 A49 A49	03.01- 03.01- 08.04 03.01- 08.04	260051 261381	03.01-	260836
C5 2.2 HDi 165	[4HP (DW12BTED4)]	02.08- 02.08-	240835 241898	12 12		02.08-	260749	02.08-	260130
C5 2.7 HDi	[DT17ED4]	02.08-	241068	12		02.08-	261650		
	[UHZ (DT17BTED4)]	02.08-	241068	12		02.08-	261650		
C5 3.0 Carlsson	[XFX (ES9J4S)]		240070	12			260051		260836
C5 3.0 V6	[XFU (ES9A)]		240836	12			260960		260130
	[XJV (ES9A)]		240070	12			260051		260836
	[XFX (ES9J4S)]	A34	240070	12		06.01-	260051	06.01-	260836
	Manual and automatic Transmission	06.01-	240070	12					
C5 Aircross 2.0 BlueHdi 180	[EHZ (DW10FC)]	11.18-	241525	12					
C5 Break 2.0 HDi	[RHZ (DW10ATED)]	06.01- 08.04 06.01- 08.04	240888 241516	12 12	A49	06.01- 08.04	260051	06.01- 08.04 06.01- 08.04	260836 260130
C6 2.2 HDi	[4HP (DW12BTED4)]	06.06- 06.06-	240835 241898	12 12		06.06- 06.06-	260057 261650	06.06-	260836
	[4HT (DW12BTED4)]	06.06- 06.06-	240835 241898	12 12		06.06- 06.06-	260057 261650	06.06-	260836
C6 2.7 HDi	[DT17TED4]	09.05-	241068	12		09.05-	260896	09.05-	260130
	[UHZ (DT17BTED4)]	09.05-	241068	12		09.05-	261650		
C6 3.0 HDi	[X8Z (DT20C)]	04.09-	240836	12		04.09-	260896	04.09-	260130
C6 3.0 V6	[XJV (ES9A)]		240836	12			260896		260130
	[XFX (ES9J4S)]		240836	12			260896		260130
C8 2.0 HDi	[RHE(DW10CTED4)]	03.06- 03.06-	240979 241522	12 12					
	[RHH(DW10CTED4)]	03.06- 03.06-	240979 241522	12 12					
	[RHK (DW10UTED4)]	07.02- 07.02- 07.02- 02.07- 07.08	240578 240888 241516 240979	12 12 12 12	A49	07.02- 07.02- 07.02-	260368 260369	07.02- 07.02-	260836 260130
	[RHM (DW10ATED4)]	07.02- 07.02- 07.02-	240578 240888 241516	12 12 12	A49	07.02- 07.02-	260368 260369	07.02- 07.02-	260836 260130
	[RHR (DW10BTED4)]	03.06- 03.06- 03.06- 03.06-	240070 240074 240979 241522	12 12 12 12		03.06- 03.06-	260366 260368	03.06-	260836
	[RHT (DW10ATED4)]	07.02- 07.02- 07.02-	240578 240888 241516	12 12 12	A49	07.02- 07.02-	260368 260884	07.02-	260836



CITROËN Continued

Application list

	[RHW (DW10ATED4)]	07.02- 07.02- 07.02-	240578 240888 241516	12 12 12 A49	07.02-	260368	07.02- 07.02-	260130 260836
C8 2.0	[RFN (EW10J4)]		240074 240872	12 12		260368		260836 260130
C8 2.0 16V	[RFJ (EW10A)]		240074 240872	12 12		260368		260836 260130
C8 2.2 HDi	[4HT (DW12BTED4)]	06.06- 07.07	240979	12				
	[4HW (DW12TED4)]	07.02- 07.02- 07.02-	240578 240888 241516	12 12 12 A49	07.02- 07.02- 07.02-	260368 260369	07.02- 07.02-	260836 260130
C8 2.2	[3FZ (EW12J4)]	07.02- 07.02- 07.02-	240074 240872 241231	12 12 12	07.02- 07.02-	260366 260368	07.02- 07.02-	260836 260130
C8 3.0 V6	[XFX (ES9J4S)]		240070 241252	12 12		260366		260836
C8 MPV 2.0 HDi	[RHT (DW10ATED4)]	07.02- 07.02- 07.02-	240578 240888 241516	12 12 12	07.02-	260368		
C-Crosser 2.0	[4B11]	11.10-	241523					
C-Crosser 2.2 HDi	[4HN(DW12MTED4)]	02.07- 02.07-	241133 241523		02.07-	260370	02.07-	260263
C-Crosser 2.2 HDi Enterprise	[4HN (DW12METED4)]	01.09-	241133		01.09-	260370	01.09-	260263
C-Crosser 2.4 16V	[4B12]	01.09-	241523					
	[SFZ (4B12-MMC)]	08.08-	241523		08.08-	260370	08.08-	260263
C-Elysee 1.2 VTi	[HMY (EB2M)]	11.12-	241679	12	11.12-	261167		
C-Elysee 1.2 VTi 82		12.14-	241679	12	12.14-	261167		
C-Elysee 1.5 BlueHdi 100					05.18-	261167		
C-Elysee 1.6 BlueHdi 100	[BHY (DV6FD)]	11.14-	241679	12	11.14-	261167		
C-Elysee 1.6 HDi	[9HJ (DV6DTEDM)]	11.12-	241679	12	11.12-	261167		
	[9HP (DV6DTED)]	11.12-	241679	12	11.12-	261167		
C-Elysee 1.6 VTi	[NFP (EC5)]	11.12-	241379	12	11.12-	261167		
Dispatch 2.0 HDi 4x4	[AHZ (DW10CD)]	07.11- 07.11-	241522 241524	12	07.11-	260369		
DS3 1.2 VTi 110	[HNZ (EB2DT)]	10.14- 10.14-	241239 241525	12	10.14-	260376		
DS3 1.2 VTi 82	[HMZ (EB2F)]	01.13-	241239		01.13-	260376		
DS3 1.4 VTi 95 LPG	[8FN (EP3)]	08.12- 08.12-	240866 241464	12 12 A49	08.12- 08.12-	260053 260376		
DS3 1.4 HDi 70	[8HR (DV4C)]	04.10- 04.10-	240866 241464	12 12 A49	04.10- 04.10-	260053 260376		
DS3 1.4 16V	[8FR (EP3C)]	04.10- 04.10-	240866 241464	12 12 A49	04.10- 04.10-	260053 260376		
DS3 1.4 VTi 98	[8FR (EP3)]	11.09- 11.09-	240866 241464	12 12 A49	11.09- 11.09-	260053 260376		
DS3 1.6 BlueHdi 100	[BHY (DV6FD)]	07.14- 07.14- 07.14- 07.15 07.14- 07.14-	240866 241464 241525 241643 241665	12 12 12 12	07.14- 07.14-	260053 260376		
DS3 1.6 BlueHdi 115	[BHX (DV6FC)]	10.13- 10.13- 10.13- 07.15 10.13- 10.13-	240866 241464 241525 241643 241665	12 12 12 12	10.13-	260053		
DS3 1.6 BlueHdi 120	[BHZ (DV6FC)]	07.14- 07.14- 07.14- 07.15 07.14- 07.14-	240866 241464 241525 241643 241665	12 12 12 12	07.14- 07.14-	260053 260376		
DS3 1.6 BlueHdi 75	[BHW (DV6FE)]	03.15- 03.15- 03.15-	240866 241464 241665	12 12	03.15-	260053		
DS3 1.6 HDi	[9HP (DV6DTED)]	11.09- 11.09-	240866 241464	12 12 A49	11.09- 11.09-	260053 260376		
	[9HR (DV6C)]	11.09- 11.09-	240866 241464	12 12 A49	11.09- 11.09-	260053 260376		
DS3 1.6 HDi 115	[9HL (DV6C)]	08.12- 08.12-	240866 241464	12 12 A49	08.12- 08.12-	260053 260376		
	[BHX (DV6FC)]	10.13- 10.13- 10.13- 07.15 10.13- 10.13-	240866 241464 241525 241643 241665	12 12 12 12	10.13- 10.13-	260053 260376		
DS3 1.6 HDi 120	[BHZ (DV6FC)]	10.13- 10.13- 10.13- 07.15 10.13- 10.13-	240866 241464 241525 241643 241665	12 12 12 12	10.13- 10.13-	260053 260376		
DS3 1.6 HDi 90	[9HP (DV6DTED)]	01.13- 01.13-	240866 241464	12 12 A49	01.13- 01.13-	260053 260376		
DS3 1.6	[5FN (EP6CDT)]	01.10- 01.10-	240866 241464	12 12 A49	01.10- 01.10-	260053 260376		
	[5FX (EP6DT)]	01.10- 01.10-	240866 241464	12 12 A49	01.10- 01.10-	260053 260376		
DS3 1.6 16V	[5FR (EP6DT)]	04.10- 04.10-	240866 241464	12 12 A49	04.10- 04.10-	260053 260376		
	[5FS (EP6C)]	04.10- 04.10-	240866 241464	12 12 A49	04.10- 04.10-	260053 260376		
	[5FV (EP6CDT)]	04.10- 04.10-	240866 241464	12 12 A49	04.10- 04.10-	260053 260376		
DS3 1.6 Racing	[5FD (EP6DTS)]	02.11- 02.11-	240866 241464	12 12 A49	02.11- 02.11-	260053 260376		
	[5FU (EP6DXTX)]	02.11- A25 02.11-	241464 240866	12 12	02.11- 02.11-	260376 260053		



(Vehicle type)
[Engine type]



DS3 1.6 THP	[5FN (EP6CDT)]	01.13-	240866	12	01.13-	260053		
		01.13-	241464	12 A49	01.13-	260376		
	[5FN (EP6DT)]	01.13-	240866	12	01.13-	260053		
		01.13-	241464	12 A49	01.13-	260376		
	[5FR (EP6DT)]	01.13-	240866	12	01.13-	260053		
		01.13-	241464	12 A49	01.13-	260376		
DS3 1.6 THP 165	[5GZ (EP6FDT)]	01.13-	240866	12	01.13-	260053		
		10.14-	241239		10.14-	260367		
		10.14-	241464	12 A49	10.14-	260376		
DS3 1.6 VTI 120	[5FS (EP6C)]	01.13-	240866	12	01.13-	260053		
		01.13-	241464	12 A49	01.13-	260376		
DS4 1.2	[HNY (EB2DTS)]	07.14-	241652	12				
DS4 1.6 BlueHdi 115	[BHX (DV6FC)]	08.14-	240895	12	08.14-	260058		
		08.14-	241652	12				
DS4 1.6 BlueHdi 120	[BHZ (DV6FC)]	07.14-	240895	12	07.14-	260058		
		07.14-	241652	12				
DS4 1.6 HDi 110	[9HR (DV6C)]	04.11-	240895	12	04.11-	260058		
		04.11-	241046	12				
DS4 1.6 HDi 115	[9HL (DV6C)]	08.12-	241046	12	08.12-	261096		
		A25 08.12-	240895	12	08.12-	260058		
DS4 1.6 HDi 90	[9HP (DV6DTE)]	05.11-	240895	12	05.11-	260058		
		05.11-	241046	12	05.11-	261096		
DS4 1.6	[5FM (EP6DT)]	01.12-	240895	12	01.12-	260058		
DS4 1.6 120	[5FS (EP6C)]	04.11-	240895	12	04.11-	260058		
		04.11-	241046	12	04.11-	261096		
DS4 1.6 THP 155	[5FV (EP6CDT)]	04.11-	240895	12	04.11-	260058		
DS4 1.6 THP 160	[5FM (EP6DT)]	04.12-	240895	12	04.12-	260058		
DS4 1.6 THP 200	[5FU (EP6DTX)]	04.11-	240895	12	04.11-	260058		
DS4 2.0 BlueHdi 150	[AHX (DW10FD)]	07.14-	241525	12				
DS4 2.0 BlueHdi 180	[AHW (DW10FC)]	07.14-	241525	12				
DS4 2.0 HDi 135	[AHS (DW10FD)]	09.11-	241181	12	09.11-	261096		
		09.11-	241199					
		09.11-	241525	12				
	[AHV (DW10FD)]	09.11-	241181	12	09.11-	261096		
		09.11-	241199					
		09.11-	241525	12				
	[RHD (DW10CB)]	09.11-	241181	12	09.11-	261096		
		09.11-	241199					
	[RHD (DW10CTED4)]	09.11-	241525	12				
	DS4 2.0 HDi 160	[RHH (DW10CTED4)]	04.11-	241181	12	04.11-	261096	
04.11-			241199					
DS5 1.6 THP 165 Hybrid	[5GZ (EP6FDT)]	06.12-	241652	12				
DS5 1.6 BlueHdi 120	[BHZ (DV6FC)]	07.14-	241652	12				
DS5 1.6 HDi	[BHX (DV6FC)]	11.13-	241652	12				
DS5 1.6 HDi 110	[9HR (DV6C)]	11.11-	240895	12	11.11-	260058		
DS5 1.6 HDi 115	[9HD (DV6C)]	06.12-	240895	12	06.12-	260058		
DS5 1.6 THP 155	[5FV (EP6CDT)]	11.11-	240895	12	11.11-	260058		
		11.11-	241046	12				
DS5 1.6 THP 200	[5FU (EP6DTX)]	11.11-	240895	12	11.11-	260058		
		11.11-	241046	12				
DS5 2.0 BlueHdi 150	[AHX (DW10FD)]	07.14-	241525	12	07.14-	261096		
DS5 2.0 HDi	[RHH (DW10CTED4)]	11.11-	241199		11.11-	261096		
DS5 2.0 HDi 135	[RHD (DW10CB)]	11.11-	241199		11.11-	261096		
DS5 2.0 HDi 180	[AHW (DW10FC)]	08.13-	241525	12	08.13-	261096		
DS5 2.0 HDi Hybrid 4x4	[RHC (DW10CTED4)]	12.11-	241199		12.11-	261096		
DS5 2.0 HDi 200 Hybrid4		12.11-	241199		12.11-	261096		
Evasion 1.8	[LFZ (XU7JP)]	05.97-	240012	12	05.97-	260367	05.97-	260304
		02.96- 12.96	240012	12	02.96- 12.96	260367	02.96- 12.96	260304
Evasion 1.9 TD	[D8B (XUD9TF)]	04.94-	240012	12	04.94-	260367	04.94-	260304
	[DXH (XUD9TF/BTF)]	04.94-	240012	12	04.94-	260367	04.94-	260304
Evasion 2.0 HDi	[RHZ (DW10ATED)]	08.99-	240012	12	08.99-	260367	08.99-	260304
Evasion 2.0 HDi 16V	[RHW (DW10ATED4)]	09.99- 07.02	240012	12	09.99- 07.02	260367		
Evasion 2.0 16V	[RFN (EW10J4)]	05.00- 02.01	240012	12	05.00- 02.01	260367	05.00- 02.01	260304
	[RFV (XU10J4R)]	05.98-	240012	12	05.98-	260367	05.98-	260304
Evasion 2.0 i	[RFU (XU10J2/C)]	06.94-	240012	12	06.94-	260367	06.94-	260304
Evasion 2.0 Turbo	[RGX (XU10J2TE)]	06.94-	240012	12	06.94-	260367	06.94-	260304
Evasion 2.1 TD	[P8C (XUD11BTE)]	05.96-	240012	12	05.96-	260367	05.96-	260304
Grand C4 Spacetourer 1.5 BlueHdi 130	[YHZ (DV5RC)]	05.18-	241525	12				
Grand C4 Spacetourer 1.6 BlueHdi 100	[BHY (DV6FD)]	04.18-	241525	12				
Grand C4 Spacetourer 1.6 BlueHdi 120	[BHZ (DV6FC)]	04.18-	241525	12				
Grand C4 Spacetourer 1.6 HDi	[9HC (DV6C)]	04.18-	241525	12				
Grand C4 Spacetourer 1.6	[5GF (EP6ADTXD)]	04.18-	241525	12				
Grand C4 Spacetourer 1.6 THP 160	[5GZ (EP6FDT)]	04.18-	241525	12				
Grand C4 Spacetourer 2.0 BlueHdi 150	[AHR (DW10FD)]	04.18-	241525	12				
	[AHX (DW10FD)]	04.18-	241525	12				
Grand C4 Spacetourer 2.0 BlueHdi 160	[EHY (DW10FCC)]	04.18-	241525	12				
Jumper 2.0 BlueHdi 110	[AHM (DW10FUE)]	07.15-	241962	12	07.15-	260374	07.15-	260258
					04.16-	260375		
Jumper 2.0 BlueHdi 130	[AHN (DW10FUD)]	07.15-	241962	12	07.15-	260374	07.15-	260304
					04.16-	260375		
Jumper 2.0 BlueHdi 160	[AHP (DW10FUC)]	07.15-	241962	12	07.15-	260374	07.15-	260304
					04.16-	260375		
Jumper 2.0 HDi	[RHV (DW10TD)]	04.02-	240012	12	04.02-	260364	04.02-	260925
		04.02-	241330	12	04.02-	260365	04.02-	260116
					04.02-	261061		



CITROËN Continued

Application list

	[RHV (DW10UTD)]	04.02- 04.02-	240012 241330	12 12	04.02- 04.02- 04.02-	260364 260365 261061	04.02- 04.02-	260925 260778
Jumper 2.0	[XU10J2]	04.02- 04.02-	240012 241330	12 12	04.02- 02.03- 04.02-	260364 260365 261061	04.02- 04.02-	260925 260778
Jumper 2.0 bivalent	[XU10J2]	02.03- 02.03-	240012 241330	12 12	02.03- 02.03- 02.03-	260364 260365 261061	02.03- 02.03-	260925 260116
Jumper 2.2 HDi	[4HU (P22DTE)]	04.06-	240894	12	04.06- 04.06-	260364 260375	04.06- 04.06-	260778 260925
	[4HV (P22DTE)]	04.06-	240894	12	04.06- 04.06-	260364 260375	04.06- 04.06-	260778 260925
	[4HY (DW12UTED)]	02.02- 02.02-	240012 241330	12 12	02.02- 02.02- 02.02-	260364 260365 261061	02.02- 02.02-	260925 260116
	[4HY (DW12UTED4)]	04.02- 04.02-	240012 241330	12 12	04.02- 04.02- 04.02-	260364 260365 261061	04.02- 04.02-	260925 260778
Jumper 2.2 HDi 110	[4HG (P22DTE)]	07.11-	241372		07.11- 07.11-	260374 260375	07.11-	260116
Jumper 2.2 HDi 130	[4HH (P22DTE)]	07.11- 07.11-	241372 241962	12	07.11- 07.11- 07.11-	260365 260374 260375	07.11- 07.11-	260116 260258
Jumper 2.2 HDi 150	[4HJ (P22DTE)]	07.11-	241372		07.11- 07.11-	260374 260375	07.11-	260258
Jumper 2.2 HDi 16V	[4HY (DW12UTED)]	04.02- 04.02-	240012 241330	12 12	04.02- 04.02- 04.02-	260364 260365 261061	04.02- 04.02-	260925 260778
Jumper 2.8 HDi	[8140.43N]	05.04-	240412	12	05.04- 05.04-	260364 261061	05.04-	260925
	[8140.43S]	04.02-	240412	12	04.02- 04.02-	260364 261061	04.02-	260925
Jumper 2.8 HDi 4x4	[8140.43S]	04.02-	240412	12	04.02- 04.02-	260364 261061	04.02-	260925
	[F28TDCR]	02.02- 06.06	240412	12	02.02- 06.06 02.02- 06.06	260364 261061	02.02- 06.06	260925
Jumper 3.0 HDi	[F1CE0481D (F30DT)]	09.06- 09.06-	240240 240894	12 12	09.06- 09.06-	260364 260375	09.06- 09.06-	260925 260778
	[F1CE0481D(FG30DT)]	09.06- 07.10-	240240 241080	12 12	09.06- 09.06-	260364 260375	09.06- 07.10-	260925 260778
	[F1CE3481N]	07.10-	241080	12	07.10- 07.10-	260364 260375	07.10-	260778
Jumper 3.0 HDi 145	[F1CE3481N]	07.10-	241080	12	07.10- 07.10-	260364 260375	07.10-	260778
Jumper 3.0 HDi 155	[F1CE0481D (F30DT)]	07.10-	241080	12	07.10- 07.10-	260364 260375	07.10-	260778
Jumper 3.0 HDi 180	[F1CE3481E]	07.11-	241080	12	07.11- 07.11-	260364 260375	07.11-	260778
Jumper/Relay 2.2 HDi 120	[4HU (P22DTE)]	04.06-	240894	12	04.06- 04.06-	260374 260375	04.06- 04.06-	260925 260778
Jumpy 1.6 BlueHdi 115	[BHX (DV6FCU)]	04.16-	241943					
Jumpy 1.6 BlueHdi 95	[BHV (DV6FDU)]	04.16-	241943					
Jumpy 1.6 HDi	[9HU (DV6UTED4)]	01.07-	240872	12	01.07-	260369	01.07-	260307
Jumpy 1.6 HDi 90	[9HH (DV6DUM), 9HM (DV6UC)]	01.07-	240872	12	01.07-	260369		
Jumpy 1.6	[1580SPI]	10.95-	240012	12	10.95-	260367	10.95-	260304
	[220A2.000]	10.95-	240012	12	10.95-	260367	10.95-	260269
Jumpy 1.6 i	[1580SPI]	10.95- 02.01	240012	12	10.95- 02.01	260367	10.95- 02.01	260304
	[220A2.000]	10.95- 02.01	240012	12	10.95- 02.01	260367	10.95- 02.01	260304
Jumpy 1.9 Diesel	[D9B (XUD9A/U)]	10.95- 04.98	240012	12	10.95- 04.98	260367	10.95- 04.98	260269
	[WJY (DW8B)]	04.98- 02.01	240012	12	04.98- 02.01	260367	04.98- 02.01	260304
	[WJZ (DW8)]	04.98- 04.98-	240012 241167	12 12	04.98- 04.98-	260367 261282	04.98-	260304
Jumpy 1.9 TD	[D8B (XUD9TF)]	04.96- 04.96-	240012 241167	12 12	04.96- 04.96-	260367 261282	10.99- 04.96-	260304 260268
	[DHX (XUD9TF/BTF)]	10.95- 10.95-	240012 241167	12 12	10.95- 10.95-	260367 261282	10.95-	260304
Jumpy 2.0 BlueHdi 120	[AHJ (DW10FE)]	04.16-	241943					
	[AHK (DW10FE)]	04.16-	241943					
Jumpy 2.0 BlueHdi 150	[AHR (DW10FD)]	04.16-	241943					
	[AHX (DW10FD)]	04.16-	241943					
Jumpy 2.0 BlueHdi 180		04.16-	241943					
Jumpy 2.0 HDi	[RHK (DW10UTED4)]	01.07- 07.08 01.07-	240979 241341	12	01.07-	260369		
	[RHR (DW10BTED4)]	01.07- 07.08 01.07-	240979 241341	12	01.07- 07.08 01.07-	260369 261098		
	[RHW (DW10ATED4)]	03.00- 03.00-	240012 241167	12 12	03.00-	260367	03.00-	260304
	[RHX (DW10BTED)]	10.99- 10.99-	240012 241167	12 12	10.99- 10.99-	260367 261282	10.99-	260304
	[RHZ (DW10ATED)]	03.00- 03.00- 12.03- 10.06	240012 241167 241231	12 12 12	03.00-	260367	03.00-	260304
Jumpy 2.0 HDi 125	[AHZ (DW10CD)]	07.11- 07.11- 07.11-	240979 241522 241524	12 12	07.11-	261282		
Jumpy 2.0 HDi 165	[RHH (DW10CTED4)]	07.10- 07.10- 07.10- 07.10-	240979 241341 241522 241524	12 12	07.10-	261098		
Jumpy 2.0 HDi 95	[AHY]	07.11- 07.11- 07.11-	240979 241522 241524	12 12	07.11-	261282		
	[AHY (DW10CE)]	07.11- 07.11- 07.11-	240979 241522 241524	12 12	07.11-	261282		



(Vehicle type)
[Engine type]



Jumpy 2.0	[RFN (EW10J4)]	04.00- 10.06	240074	12	04.00- 10.06	260368	12.03-	260304
		04.00- 10.06	240872	12	04.00- 10.06	260369		
		04.00-	240012	12	12.03-	260367		
Jumpy 2.0 i	[RFH (EW10A)]		240872	12		260369		
Jumpy 2.0 i 16V	[RFN (EW10J4)]	03.00-	240012	12	03.00-	260367	03.00-	260304
		03.00-	240872	12	03.00-	260369		
		03.00-	241231	12				
Nemo 1.2 BlueHdi 80	[FHY (F13DTE6)]				02.16-	260363		
Nemo 1.2 HDi 80	[FHY (F13DTE6)]				10.15-	260363		
Nemo 1.3 HDi 75	[FHZ (F13DTE5)]	10.10-	241605		10.10-	260363		
Nemo 1.4 HDi	[8HS (DV4TD)]	02.08-	240240	12	02.08-	260363	02.08-	260794
		04.09-	240240	12	04.09-	260363	04.09-	260794
Nemo 1.4	[KFT (TU3A)]	04.09-	240240	12	04.09-	260363	04.09-	260794
		02.08-	240240	12	02.08-	260363	02.08-	260794
Relay 2.8 Diesel	[8140.63 (F28D)]				01.99- 02.02	260364		
Relay Flatbed 2.0 HDi 4x4	[AHN (DW10FUD)]				04.16-	260374		
					04.16-	260375		
					04.16-	260374		
Relay Van 2.0 HDi 4x4	[AHP (DW10FUC)]				04.16-	260375		
					04.16-	260374		
Saxo 1.0	[CDZ (TU9M)]	05.96- 06.03	240312	12	05.96- 06.03	260699	05.96- 06.03	261500
Saxo 1.1	[HDZ (TU1M)]	05.96-	240312	12	05.96-	260699	05.96-	261500
							05.96- 09.03	261501
		09.00- 09.03	240312	12	09.00- 09.03	260699	03.00- 09.03	261501
Saxo 1.4 VTS	[KFW (TU3JP)]	05.96-	240312	12	05.96-	260699	05.96-	261500
							05.96- 06.03	261501
Saxo 1.5 Diesel	[VJY (TUD5)]	09.96- 09.02	240235	12	09.96-	260699	09.96-	261500
		09.02-	240312	12			09.96- 09.03	261501
		09.96-	240312	12	09.96-	260699	09.96-	261500
Saxo 1.6	[NFT]	02.01- 04.04	240312	12			02.01- 04.04	261501
		02.96- 04.04	240312	12			02.96- 04.04	261501
		02.96- 06.03	240312	12	05.96-	260699	02.96- 06.03	261501
							05.96-	261500
Saxo 1.6 16V	[NFX (TU5JP4)]	06.96- 09.03	240312	12	06.96- 09.03	260699	06.96- 09.03	261500
							06.96- 09.03	261501
Saxo 1.6 VTS	[NFT]	09.00-	240312	12	09.00-	260699	09.00-	261500
SpaceTourer 1.6 BlueHdi 115	[BHX (DV6FC)]	04.16-	241943		04.16-	261282		
SpaceTourer 1.6 BlueHdi 95	[BHV (DV6FDU)]	04.16-	241943		04.16-	261282		
SpaceTourer 2.0 BlueHdi 150	[AHX (DW10FD)]	04.16-	241943		04.16-	261282		
SpaceTourer 2.0 BlueHdi 180	[AHH (DW10FC)]	04.16-	241943		04.16-	261282		
Xantia 1.6 i	[BFZ (XU5JP)]	03.93-	240012	12	03.93-	260371	03.93-	260286
Xantia 1.8 i	[LFZ (XU7JB)]	04.97-	240012	12	04.97-	260371	04.97-	260286
		03.93-	240012	12	03.93-	260371	03.93-	260286
Xantia 1.8 i 16V	[LFY (XU7JA)]	06.95- 01.98	240012	12	06.95-	260371	06.95-	260286
Xantia 1.9 Diesel	[D9B (XUD9A/L)]	06.94-	240012	12	06.94-	260371	06.94-	260286
		06.94- 01.98	240256	12				
		02.96-	240012	12	02.96-	260371	02.96-	260286
		06.94-	240012	12	06.94-	260371	06.94-	260286
Xantia 1.9 TD	[D8B (XUD9TF)]	06.95-	240012	12	06.95-	260371	06.95-	260286
		09.95- 12.96	240256	12				
		06.95-	240012	12	10.94-	260371	10.94-	260286
		06.95- 01.98	240256	12				
		10.94- 01.98	240012	12				
		10.94- 01.98	240256	12				
Xantia 2.0 HDi	[RHY (DW10TD)]	03.99-	240256	12				
		02.99- 04.03	240012	12	02.99- 04.03	260371	02.99- 04.03	260286
		02.99-	240256	12				
Xantia 2.0 i	[RFX (XU10J2C)]	03.93-	240012	12	03.93-	260371	03.93-	260286
Xantia 2.0 i 16V	[RFT (XU10J4/Z)]	06.94-	240012	12	06.94-	260371	06.94-	260286
		06.95-	240012	12	06.95-	260371	06.95-	260286
		03.93-	240012	12	03.93-	260371	03.93-	260286
Xantia 2.0 Turbo	[RGX (XU10J2TE)]	06.95-	240012	12	06.95-	260371	06.95-	260286
		06.95-	240012	12	06.95-	260371	06.95-	260286
Xantia 2.1 TD 12V	[P8C (XUD11BTE)]	01.97-	240070	12	01.97-	260371		
Xantia 3.0 i 24V	[XFZ (ES9 J4)]	01.98-	240070	12	01.98-	260371		
XM 2.0	[R2A (XU102C)]						05.89- 04.94	261536
							05.89- 06.94	261536
							11.91- 04.94	261536
							11.91- 04.94	261536
XM 2.0 i	[RDZ (XU10MZ)]						05.89- 04.94	261536
XM 2.0 i 16V	[RFV (XU10J4R)]	05.94- 10.00	240012	12	05.94- 10.00	261536	05.94- 10.00	261536
XM 2.0 Turbo	[RGY (XU10J2TE/Z)]	05.94- 10.00	240012	12	05.94- 10.00	261536	05.94- 10.00	261536
		05.94- 10.00	240012	12	05.94- 10.00	261536	05.94- 10.00	261536
XM 2.1 Diesel	[P9A (XUD11A)]						11.91- 06.96	261536
XM 2.1 TD 12V	[P8A (XUD11ATE)]	11.91-	240253	12			11.91-	261536
		11.91-	240253	12			11.91-	261536
		11.91-	240253	12			05.89-	261536
		11.91-	240253	12			05.89-	261536
XM 2.5 TD	[THY (DK5ATE)]	05.94- 10.00	240012	12	05.94- 10.00	261536	05.94- 10.00	261536
XM 3.0 V6	[SFZ (ZPJ/Z)]	05.94-	240012	12	05.94-	261536	05.94-	261536
		10.20	240012	12			05.89- 10.20	261536
		04.97- 10.00	240070	12			04.97- 10.00	261536
XM 3.0 V6 24V	[SKZ (ZPJ4/Z)]						10.20	261536
							07.90- 10.20	261536
Xsara 1.4 HDi	[8HX (DV4TD)]	01.03-	240578	12			01.03-	260130
		01.03- 08.05	240872	12				
Xsara 1.4 i	[KFW (TU3JP)]	04.97-	240239	12	04.97-	260372	04.97-	260844

A/C COMPONENTS - COMPRESSORS, CONDENSERS, DRYERS

O.E.M. names and numbers are used for reference purposes only.

(Vehicle type)
[Engine type]



CITROËN *Continued*

	[KFX (TU3JP)]	10.97- 08.05	240239	12	03.98- 03.05	260367	08.05	08.05	260844
					10.97- 08.05	260056			
Xsara 1.5 Diesel	[VJZ (TUD5)]	10.97- 09.00	240012	12	04.97- 09.00	260040	04.97- 09.00		261510
Xsara 1.6 HDi Picasso	[9HX (DV6ATED4)]	09.05-	240872	12			09.05-		260130
	[9HY (DV6TED4)]	05.04-	240872	12			05.04-		260130
	[9HZ (DV6TED4)]	05.04-	240872	12			05.04-		260130
Xsara 1.6 16V	[NFU (TU5JP4)]	09.00- 08.05	240239	12	09.00- 08.05	260372	09.00- 08.05		260844
		06.05- 09.06	241530	12			06.05- 09.06		260130
Xsara 1.6 16V Picasso	[NFV (TU5JP4)]	09.05-	240240	12	09.05-	260377	09.05-		260130
		09.05-	241530	12					
Xsara 1.6 i	[NFZ (TU5JP)]	04.97-	240235	12	04.97-	260056	04.97-		260844
		02.98- 09.00	240239	12	02.98- 09.00	260372	02.98- 09.00		260130
		02.98- 09.00	240240	12	02.98- 09.00	260377			
Xsara 1.6 Picasso	[NFV (U5JP)]	09.00-	240235	12	09.00-	260056	09.00-		260844
		09.00-	240239	12	09.00-	260372	09.00-		260130
		09.00-	240240	12	09.00-	260377			
		09.00-	241530	12					
	[NFZ (TU5JP)]	06.00- 12.00	240235	12	06.00- 12.00	260056	06.00-		260844
		06.00-	240239	12	06.00-	260372	06.00-		260130
		06.00-	240240	12	06.00-	260377			
Xsara 1.8 Diesel	[161A (XUD7)]	04.97-	240012	12	04.97-	260040	04.97-		261510
	[A9A (XUD7)]	04.97-	240012	12	10.97-	260040	10.97-		261510
Xsara 1.8 16V Picasso	[6FZ (EW7J4)]	02.00- 11.02	240353	12	05.04-	260377	02.00- 11.02		260130
		05.04-	240240	12					
	[LFY (XU7JP4)]	02.00- 11.02	240240	12	02.00- 11.02	260377	02.00- 11.02		260844
Xsara 1.8 i	[LFX (TU7JB)]	04.97- 09.00	240012	12	04.97- 09.00	260040	04.97- 09.00		261510
	[LFX (XU7JB)]	02.98- 09.00	240012	12	02.98- 09.00	260054	02.98- 09.00		260836
	[LFX (XU7JP)]	10.97- 09.00	240012	12	10.97- 09.00	260040	10.97- 09.00		261510
	[LFZ (XU7JP)]	04.97-	240012	12	04.97-	260054	04.97-		260836
Xsara 1.8 i 16V	[LFY (XU7JP4)]	04.97-	240012	12	04.97-	260040	10.97-		261510
					02.98- 09.00	260054	02.98- 09.00		260836
Xsara 1.9 Diesel	[DHW (XUD9BSD)]	01.98-	240012	12	01.98-	260054	01.98-		260836
	[DJY (XUD9A)]	10.97- 09.00	240012	12	10.97-	260054	02.98- 09.00		260844
							10.97- 09.00		260836
							10.97-		261510
	[WJY (DW8B)]	02.99- 02.01	240012	12	07.98-	260054	07.98-		260844
		07.98-	240578	12			07.98-		260130
		07.98- 03.05	240888	12			A34 07.98-		260130
		07.98- 03.05	241516	12	A49				
		07.98-	240012	12					
	[WJZ (DW8)]	07.98-	240012	12	07.98-	260054	02.99- 02.01		260844
	07.98-	240578	12			07.98-		260130	
	07.98- 03.05	240888	12			07.98-		260836	
	07.98- 03.05	241516	12	A49					
Xsara 1.9 TD	[DHY (XUD9TE/Y)]	04.97- 09.00	240012	12	10.97- 09.00	260054	10.97- 09.00		260836
					04.97- 09.00	260040	04.97- 09.00		261510
Xsara 2.0 HDi	[RHY (DW10TD)]	02.99-	240012	12	02.99-	260054	02.99-		260836
		02.99-	240578	12			02.99-		260130
		02.99- 08.05	240888	12			A34 09.00- 03.05		260130
		02.99- 08.05	241516	12	A49				
	[RHZ (DW10ATED)]		240012	12		260054			260844
			240239	12		260377			260130
		240578	12						
		240888	12	A49					
		241516	12						
Xsara 2.0 HDi Picasso	[RHY (DW10TD)]		240012	12		260056			260844
			240888	12	A49		A34		260130
		241516	12					260130	
Xsara 2.0 16V	[RFN (EW10J4)]	09.20-	240012	12	09.20-	260054	09.20-		260844
		09.20-	240239	12	09.20-	260377	09.20-		260130
		09.20-	240240	12	09.20-	260056			
		09.20-	240353	12					
	[RFV (XU10J4R)]	07.98-	240012	12	07.98-	260054	07.98-		260836
Xsara 2.0 16V Picasso	[RFN (EW10J4)]		240074	12		260056			260844
			240240	12					260130
			240353	12					
Xsara 2.0 i 16V	[RFS (XU10J4RS)]	02.98-	240012	12	02.98-	260054	02.98-		260836
ZX 1.1	[H1A]				03.91- 08.93	260377	03.91- 08.93		260844
	[H1B]				03.91- 08.93	260377	03.91- 08.93		260844
	[HDZ (TU1M)]				03.91- 06.97	260377	03.91- 06.97		260844
ZX 1.4	[KDZ (TU3M/Z)]				03.91- 06.97	260377	03.91- 06.97		260844
ZX 1.4 i	[KDX (TU3M/Z)]				03.91- 06.97	260377	03.91- 06.97		260844
	[KDY (TU3M)]				10.93- 10.97	260377	10.93- 10.97		260844
	[KDY (TU3M/Z)]				10.93- 10.97	260377	10.93- 10.97		260844
	[KDX (TU3M/Z)]				03.91- 06.97	260377	03.91- 06.97		260844
	[KFX (TU3JP)]				03.91- 06.97	260377	03.91- 06.97		260844
ZX 1.6							07.94- 10.97		260844
	[BDY (XU5M)]				03.91- 10.97	260377	03.91- 06.97		260844
ZX 1.6 i	[BFZ (XU5JP)]				03.91- 10.97	260377	03.91- 10.97		260844
ZX 1.8 Diesel	[161A (XUD7)]				06.93- 10.97	260377	06.93- 10.97		260844
ZX 1.8	[LFY (XU7JP4)]						04.96- 10.97		260844
	[LFZ (XU7JP)]						07.94- 10.97		260844
ZX 1.8 i	[LFZ (XU7JP)]				07.92- 10.97	260377	07.92- 10.97		260844
ZX 1.8 i 16V	[LFY (XU7JP4)]				01.96- 02.98	260377	01.96- 02.98		260844
ZX 1.9 Diesel	[D9B (XUD9A/U)]				06.94- 10.97	260377	06.94- 10.97		260844
	[DJY (XUD9A)]				06.94- 06.97	260377	06.94- 06.97		260844
	[DJZ (XUD9Y)]				03.91- 10.97	260377	03.91- 10.97		260844
ZX 1.9 DT						06.92- 10.97		260844	
ZX 1.9	[D6E (XU9JA)]						03.91- 06.97		260844
ZX 1.9 i	[DKZ (XU9JA)]				03.91- 06.97	260377	03.91- 06.97		260844
ZX 2.0	[RFX (XU10J2C)]								260844
ZX 2.0 i	[RFX (XU10J2C)]				07.92- 06.97	260377	07.92- 06.97		260844
ZX 2.0 i 16V	[RFS (XU10J4RS)]				05.96- 06.97	260377	05.96- 06.97		260844



(Vehicle type)
[Engine type]



	[RFT (XU10J4/Z)]					07.92- 06.97	260377		07.92- 06.97	260844
	[RFY (XU10J4/Z)]					07.92- 10.94	260377		07.92- 10.94	260844
PASSENGER CARS US										
C4 2.0 HDi	[RHZ (DW10ATED)]					04.07- 12.11	260059			
C5 1.6	[5FM (EP6DT)]					03.11-	261381			
DS5 1.6	[5FM (EP6DT)]	01.12- 01.12-	240895 241652	12 12		01.12-	260058			
PASSENGER CARS AO										
Berlingo 1.8 Diesel X	[A9A (XUD7)]	11.96- 10.99	240012	12		11.96- 10.99	260054		11.96- 10.99 11.96- 10.99 11.96- 10.99	260842 260274 260285
Berlingo 1.9 Diesel	[D9B (XUD9)]	07.96- 10.99	240012	12		07.96- 10.99	261024		07.96- 10.99 07.96- 10.99 07.96- 10.99	260842 260274 260285
Berlingo 2.0 HDi 4x4	[RHY (DW10TD)]		240888 241516	12 12	A49		261024			260842 260130
C2 1.4						10.06-	260053			
C3 1.4 HDi						05.05-	260053			
C4 Aircross 2.0	[4B11]	04.12-	241523			04.12-	260370			
C4 Aircross 2.0 AWC	[4B11]	04.12-	241523			04.12-	260370			
C5 3.0 Carlsson HP						08.01- 08.04	260051		08.01- 08.04	260836
C-Crosser 2.0 4x4	[4B11]	11.10-	241523			11.10-	260370			
DS4 1.6 THP	[5FV (EP6CDTMD)]	04.11-	240895	12						
DS5 1.6 THP	[5FV (EP6CDTMD)]	11.11-	240895	12						
Jumper 2.0 4x4	[RFW (XU10J2U)]					10.96- 01.02	260364			
Jumpy 1.9 Diesel	[D9B (XUD9A/U)]	10.95- 08.98	240012	12						
Jumpy 1.9 DT		10.95- 08.00	240012	12						
Saxo 1.1 BiFuel	[HDZ (TU1M)]								07.00- 06.03	261500
Saxo Electric									11.96- 06.03	261501
Xsara 1.6 Picasso Chrono		04.01- 10.04	241530	12					04.01- 10.04	260844
		04.01- 10.04	240239	12		04.01- 10.04	260054		04.01- 10.04	261510
Xsara 1.8 Picasso SX		06.00- 08.05	240240	12		06.00- 08.05	260054		04.01- 10.04 06.00- 08.05 06.00- 08.05	260130 260844 260130
ZX 1.4 Diesel	[K9Y (TUD3Y)]					07.94- 10.97	260377		07.94- 10.97	260844
ZX 1.5 Diesel SX	[VJY (TUD5)]					06.96- 02.98	260377		06.96- 02.98	260844
ZX 1.9						03.91- 09.93	260377		03.91- 09.93	260844
Claas										
AGRICULTURE										
980		01.15-	241588	12						
Various Models			240402	12						
			240413	12						
Dacia										
PASSENGER CARS EU										
Dokker 1.2 Tce	[H5F402]	11.12-	241909	12		11.12-	261072			
						11.12-	261657			
Dokker 1.5 dCi	[K9K612]	11.12-	241649			11.12-	261072			
						11.12-	261657			
Dokker 1.6 LPG	[K7M812]	11.13-	241649			11.13-	261072			
	[K7M828]	11.13-	241649			11.13-	261657			
						11.13-	261657			
		04.15-	241909	12		04.15-	261072			
						04.15-	261657			
Dokker 1.6		04.15-	241909	12		04.15-	261657			
						04.15-	261657			
Dokker 1.6 16V	[K7M812]	11.12-	241649			11.12-	261072			
	[K7M828]	11.12-	241649			11.12-	261072			
						11.12-	261657			
Dokker 1.6 LPG LPG	[H4M740]	08.18-	241909	12		08.18-	261657			
Dokker Express 1.2 Tce 115	[H5F402]	12.12-	241909	12		12.12-	261072			
						12.12-	261657			
		07.15-	241909	12		07.15-	261072			
						07.15-	261657			
Dokker Express 1.5 dCi	[K9K612]	12.12-	241649			12.12-	261072			
						12.12-	261657			
Dokker Express 1.6 115 LPG		04.15-	241909	12		04.15-	261072			
						04.15-	261657			
Dokker Express 1.6		04.15-	241909	12		04.15-	261657			
						04.15-	261657			
Dokker Express 1.6 16V	[K7M812]	12.12-	241649			12.12-	261072			
	[K7M828]	12.12-	241649			12.12-	261072			
						12.12-	261657			
Duster 1.2 Tce 125	[H5F404]	10.13- 10.13- 10.13-	240079 241909 241922	12 12		10.13- 10.13- 10.13-	261056 261073 261657			
Duster 1.2 Tce 4x4	[H5F404]	06.15- 06.15-	241909 241922	12		06.15- 06.15-	261073 261657			
Duster 1.2 Tce 4x4 125	[H5F404]	10.13- 10.13-	240079 241922	12		10.13- 10.13-	261073 261657			
Duster 1.5 DCI	[K9K796]	04.10-	240079	12		04.10-	260461			
	[K9K856]	04.13- 04.13-	240079 241935	12		04.13- 04.13-	261073 261657			
						08.13-	261056			
	[K9K884]	04.11-	240079	12		04.11-	261073			
	[K9K892]	10.10-	240079	12		10.10-	260461			
	[K9K896]	06.10-	240079	12		06.10-	260461			
Duster 1.5 dCi 4x4	[K9K858]	04.13- 04.13-	240079 241935	12		04.13- 04.13-	261073 261657			
						08.13-	261056			
	[K9K884]	04.11-	240079	12		04.11-	261073			
	[K9K894]	10.10-	240079	12		10.10-	261056			
		10.10-	241935			10.10-	261657			
	[K9K898]	10.10-	240079	12		10.10-	261056			
Duster 1.6 16V Flex	[K4M696]	04.11-	240079	12		04.11-	261056			



DACIA *Continued*

Duster 1.6 16V LPG	[K4M696]	04.11-	240079	12	04.11-	261056		
Duster 1.6 16V	[K4M690]	04.10-	240079	12	04.10-	260461		
	[K4M696]	04.10-	240079	12	04.10-	261056		
Duster 1.6 16V 4x4	[K4M606]	06.10-	240079	12	06.10-	260461		
					04.11-	261073		
Duster 1.6 16V Hi-Flex	[K4M696]	04.11-	240079	12	04.11-	261073		
Duster 1.6 Sce 115	[H4M438]	06.15-	241909	12	06.15-	261073		
		06.15-	241922		06.15-	261657		
	[H4M738]	06.15-	241909	12	06.15-	261657		
		06.15-	241922					
		06.15-	240079	12	06.15-	261073		
Duster 1.6 Sce 4x4 115		06.15-	240079	12	06.15-	261073		
		06.15-	241922		06.15-	261657		
Duster 1.6 Sce LPG	[H4M740]	06.15-	241909	12	06.15-	261073		
		06.15-	241922		06.15-	261657		
Duster 1.6 Sce SCe 115 4x4	[H4M430]	06.15-	241909	12	06.15-	261073		
		06.15-	241922		06.15-	261657		
	[H4M730]	06.15-	241909	12	06.15-	261657		
		06.15-	241922					
Lodgy 1.5 DCi	[K9K612]	03.12-	241649		03.12-	261072		
	[K9K846]	01.13-	241649		01.13-	261072		
					01.13-	261657		
Lodgy 1.6 LPG	[K7M812]	11.13-	241649		11.13-	261072		
					11.13-	261657		
	[K7M828]	11.13-	241649		11.13-	261072		
					11.13-	261657		
		04.15-	241909	12	04.15-	261657		
Lodgy 1.6	[K7MA8]	03.12-	241649		03.12-	261072		
Lodgy 1.6 Sce 115	[H4M740]	06.15-	241909	12	06.15-	261657		
Lodgy 1.6 LPG LPG	[H4M740]	08.18-	241909	12	08.18-	261657		
Logan 0.9	[H4B410]	09.15-	241923		09.15-	261056		
Logan 0.9 Tce	[H4B400]	10.12-	241922		10.12-	261056		
		10.12-	241923		10.12-	261072		
		10.12-	241931	12	10.12-	261657		
Logan 1.1 16V	[D4F734]	02.06-	240241	12	02.06-	260461	02.06-	260122
					02.06-	261056		
Logan 1.1	[D4F732]	05.15-	241924		05.15-	261056		
					05.15-	261072		
Logan 1.1 16V	[D4F732]	02.06-	240241	12	02.06-	260461	02.06-	260122
					02.06-	261056		
Logan 1.2 LPG	[D4F734]	10.12-	241924		10.12-	261056		
					10.12-	261072		
					10.12-	261657		
Logan 1.2	[D4F732]	10.12-	241924		10.12-	261056		
					10.12-	261072		
					10.12-	261657		
Logan 1.4 MPI	[K7J710]	02.06-	240079	12	02.06-	260432	02.06-	260853
		02.06-	241018	12	02.06-	260461	02.06-	260122
	[K7J714]	02.06-	240079	12	02.06-	260461	02.06-	260122
		02.06-	241018	12	02.06-	260461		
					02.06-	261056		
Logan 1.4	[K7J710]	02.07-	240079	12	02.07-	260432	02.07-	260853
		02.07-	241018	12	02.07-	260461	02.07-	260122
Logan 1.4 Express	[K7J710]	03.09-	240079	12	03.09-	260432	03.09-	260853
Logan 1.4 i	[K7J710]	09.04-	240079	12	09.04-	260432	09.04-	260853
Logan 1.5 dCi	[K9K612]	10.12-	241203	12	10.12-	261056	10.12-	260125
		10.12-	241935		10.12-	261072		
					10.12-	261657		
	[K9K790]	09.05-	240079	12	09.05-	260432	09.05-	260853
	[K9K792]	01.06-	240079	12	01.06-	260432	01.06-	260853
	[K9K796]	09.07-	240079	12	09.07-	260432	09.07-	260853
	[K9K892]	05.10-	241203	12	05.10-	261056	05.10-	260122
		05.10-	240079	12	05.10-	260461	05.10-	260853
					05.10-	260125		
Logan 1.5 DCi Express	[K9K792]	03.09-	240079	12	03.09-	260432	03.09-	260853
	[K9K796]	03.09-	241203	12	03.09-	261056	03.09-	260122
Logan 1.5 DCi MCV	[K9K796]	09.07-	240079	12	09.07-	260432	09.07-	260853
		09.07-	241203	12	09.07-	261056	09.07-	260122
Logan 1.6 16V Flex	[K4M696]	01.11-	240079	12	01.11-	260461	01.11-	260122
					01.11-	261056		
Logan 1.6 16V Flexifuel	[K4M690]	11.09-	240079	12	11.09-	260461	11.09-	260853
	[K4M694]	11.09-	240079	12	11.09-	260461	11.09-	260853
					11.09-	261056		
Logan 1.6 LPG	[K7M710]	11.08-	240079	12	11.08-	260432	11.08-	260853
Logan 1.6 Flexifuel	[K7M800]	05.10-	240079	12	05.10-	260461	05.10-	260122
					05.10-	261056		
Logan 1.6	[K7M710]	02.07-	240079	12	02.07-	260432	02.07-	260853
		02.07-	241018	12	02.07-	260461	02.07-	260122
Logan 1.6 16V	[K4M690]	02.06-	240079	12	02.06-	260432	02.06-	260853
	[K4M696]	02.06-	240079	12	02.06-	260461	02.06-	260122
					02.06-	261056		
Logan 1.6 16V MCV	[K4M690]	02.07-	240079	12	02.07-	260432	02.07-	260853
	[K4M696]	02.07-	240079	12	02.07-	260461	02.07-	260122
					02.07-	261056		
Logan 1.6 Express	[K7M710]	03.09-	240079	12	03.09-	260432	03.09-	260853
Logan 1.6 i	[K7M710]	09.04-	240079	12	09.04-	260432	09.04-	260853
		09.04-	241018	12	09.04-	260461	09.04-	260122
Logan 1.6 MPI 85	[K7M800]	05.10-	240079	12	05.10-	260461	05.10-	260853
					05.10-	261056		
Logan MCV 0.9 Tce 90		09.15-	241922		09.15-	261072		
					09.15-	261657		
Logan MCV 0.9 Tce 90	[H4B400]	02.13-	241922		02.13-	261072		
					02.13-	261657		
Logan MCV 1.1 LPG	[D4F734]	02.13-	241924		02.13-	261072		
Logan MCV 1.1	[D4F732]	02.13-	241924		02.13-	261072		
Logan MCV 1.5 dCi	[K9K612]	02.13-	241203	12	02.13-	261072		



(Vehicle type)
[Engine type]



Logan MCV 1.6	[K7M718]	05.10-	240079	12	05.10-	261056	05.10-	260122
	[K7M812]	05.10-	241018	12	05.10-	261072		
Sandero 0.9 TCe 90		06.13-	241649		06.13-	261072		
		09.15-	241922		09.15-	261056		
		09.15-	241923		09.15-	261056		
Sandero 0.9 TCe 90	[H4B400]	10.12-	241931	12	10.12-	261056		
					10.12-	261657		
					01.13-	261072		
Sandero 1.0 SCe 75	[B4D401]				12.16-	261072		
Sandero 1.1 LPG	[D4F732]	01.13-	241924		01.13-	261056		
					01.13-	261072		
					01.13-	261657		
Sandero 1.1	[D4F732]	05.15-	241924		01.13-	261072		
					01.13-	261657		
					05.15-	261056		
Sandero 1.2 Flexfuel	[D4F732]	11.08-	240241	12	11.08-	261056		
Sandero 1.2 16V	[D4F732]	11.08-	240241	12	11.08-	261056		
Sandero 1.4 MPI LPG	[K7J714]	01.09-	240079	12	01.09-	260432	01.09-	260122
Sandero 1.4	[K7J710]	06.08-	240079	12	06.08-	260432	06.08-	260122
Sandero 1.5 dCi	[K9K612]	01.13-	241203	12	01.13-	261056		
					01.13-	261072		
					01.13-	261657		
	[K9K790]	11.08-	240079	12	11.08-	260461		
					11.08-	261056		
	[K9K792]	11.08-	240079	12	11.08-	260432	11.08-	260122
	[K9K796]	11.08-	240079	12	11.08-	260432	11.08-	260122
Sandero 1.5 dCi	[K9K892]	05.10-	240079	12	05.10-	260461	05.10-	260122
		05.10-	241203	12	05.10-	261056		
Sandero 1.6 Flexfuel	[K4M690]	01.11-	240079	12	01.11-	260461		
	[K4M694]	01.11-	240079	12	01.11-	260461		
	[K4M696]	01.11-	240079	12	01.11-	260461		
Sandero 1.6 Hi-Flex	[K7M732]	06.08- 12.12	240079	12	06.08- 12.12	260461		
		06.08- 12.12	241018	12	06.08- 12.12	261056		
Sandero 1.6	[K7M818]	05.10- 10.12	240079	12	05.10- 10.12	260461		
Sandero 1.6	[K7M710]	05.10- 10.12	241018	12	05.10- 10.12	261056		
	[K7M812]	06.08-	240079	12	06.08-	260432	06.08-	260122
Sandero 1.6	[K7M812]	11.12-	241203	12	11.12-	261056		
					11.12-	261072		
Sandero 1.6 MPI 85	[K7M800]	05.10-	240079	12	05.10-	260432	05.10-	260122
Daewoo								
PASSENGER CARS EU								
Kalos 1.2	[B12S1]	04.03- 01.05	241110		04.03- 01.05	260754	04.03- 01.05	260163
	[F12S3]	04.03- 01.05	241110		04.03- 01.05	260754	04.03- 01.05	260163
Kalos 1.4	[F14S3]	11.02- 12.04	240886	12	11.02- 12.04	260032	09.02-	260163
					09.02-	260881		
Kalos 1.4 16V	[F14D3]				04.03-	260881	04.03-	260163
Korando 2.9 TD	[OM60129TD]	02.99-	240276	12				
Lacetti 1.4	[F14D3]	02.04-	240886	12	02.04-	260730	02.04-	260812
Lacetti 1.8	[T18SED]	02.04-	240886	12	02.04-	260730	02.04-	260812
Lanos 1.4	[A14SMS]	05.97-	240253	12	05.97-	260362	05.97-	260288
		05.97-	241557	12				
Lanos 1.5	[A15SMS]	05.97-	240253	12	05.97-	260362	05.97-	260288
		05.97-	241557	12				
Lanos 1.6 16V	[A16DMS]	05.97-	240253	12	05.97-	260362	05.97-	260288
		05.97-	241557	12				
Leganza 2.0 16V	[T20SED]	07.00-	240246	12				
	[X20SED]	RHD 06.97- 12.02	240246	12			06.97- 12.02	260295
Matiz 0.8	[F8CV]	Chas. 577031- 09.98-	240875	12	A34 09.98-	260032	09.98-	260143
		Chas. -552579 09.98-	240276	12			09.98-	261080
Matiz 1.0	[B10S]	01.03-	240276	12	01.03-	260032	01.03-	261080
Nubira 1.4	[F14D3]	10.03- 12.04	240886	12				
Nubira 1.6	[F16D3]	07.03-	240246	12				
Nubira 1.6 16V	[A16DMS]	07.03-	240886	12				
		07.00-	240246	12	1 quarter 2007		05.97-	260295
		RHD 05.97-	240246	12				
Nubira 1.8	[A16SMS]	06.97-	240246	12				
	[T18SED]	07.03-	240886	12				
Nubira 2.0 16V	[T20SED]	12.00-	240246	12	1 quarter 2007		12.00-	260295
	[X20SED]	05.97-	240246	12	05.97-	260730	05.97-	260295
	[Z20L]	05.97-	240246	12				
Rezzo/Tacuma 1.6	[A16DMS]	09.00-	240246	12			09.00-	260295
Rezzo/Tacuma 1.8	[A18DMS]	09.00-	240246	12			09.00-	260295
	[F18S2]	09.00-	240246	12			09.00-	260295
Rezzo/Tacuma 2.0	[T20SED]	09.00-	240246	12			09.00-	260295
	[X20SED]	09.01-	240246	12			09.01-	260295
PASSENGER CARS AO								
Kalos 1.5	[KLAS]	11.02- 12.04	240886	12				
		11.02- 12.04	240886	12			11.02- 12.04	260163
Lanos 1.5					10.97- 06.99	260362		
Matiz 0.8	[F8CV]				08.98-	260032	08.98-	260143
Nubira 1.6	[A16DMS]	08.02- 07.03	240246	12				
Nubira 1.8		06.04-	240886	12				
DAF								
TRUCKS EU								
75.240 8.7	[RS180]	07.92- 02.98	240410	24				
	[RS180L]	07.92- 02.98	240410	24				
	[RS180M]	07.92- 02.98	240410	24				
75.270 8.7	[RS200]	07.92- 02.98	240410	24				
	[RS200L]	07.92- 02.98	240410	24				
	[RS200M]	07.92- 02.98	240410	24				
75.300 8.7	[RS222]	07.92- 02.98	240410	24				
	[RS222L]	07.92- 02.98	240410	24				
	[RS222M]	07.92- 02.98	240410	24				
85.330 11.6	[WS242]	07.92- 02.98	240410	24				



(Vehicle type)
[Engine type]



DAF Continued

	[WS242L]	07.92-02.98	240410	24				
	[WS242M]	07.92-02.98	240410	24				
	[WS268]	07.92-02.98	240410	24				
85.360 11.6	[WS268L]	07.92-02.98	240410	24	07.92-02.98	260994	07.92-02.98	260977
	[WS268M]	07.92-02.98	240410	24				
85.360 12.9	[MX265]	10.06-05.13	241071	24				
85.400 11.6	[WS295M]	03.95-02.98	240410	24				
85.410 12.9	[MX300]	10.05-05.13	241071	24	10.05-05.13	260994	10.05-05.13	260977
85.460 12.9	[MX340]	10.05-05.13	241071	24	10.05-05.13	260994	10.05-05.13	260977
85.510 12.9	[MX375]	10.05-05.13	241071	24	10.05-05.13	260994	10.05-05.13	260977
95.310 11.6	[WS225]	09.87-09.90	240410	24				
95.330 11.6	[WS242]	08.90-01.93	240410	24				
95.350 11.6	[WS259]	09.87-09.90	240410	24				
95.360 11.6	[WS268]	08.90-01.98	240410	24				
	[WS268G]	08.90-01.98	240410	24				
	[WS268L]	08.90-01.98	240410	24				
	[WS268M]	08.90-01.98	240410	24				
95.380 11.6	[WS282]	09.87-09.90	240410	24				
95.400 11.6	[WS295]	08.90-01.98	240410	24				
	[WS295G]	08.90-01.98	240410	24				
	[WS295L]	08.90-01.98	240410	24				
	[WS295M]	08.90-01.98	240410	24				
95.430 11.6	[WS315]	02.92-01.98	240410	24				
	[WS315G]	02.92-01.98	240410	24				
	[WS315L]	02.92-01.98	240410	24				
	[WS315M]	02.92-01.98	240410	24				
95.500 14.0	[VF373M]	02.94-01.98	240410	24				
65 CF.180 6.2	[NS133M]				02.98-12.00	260994		
65 CF.210 6.2	[NS156M]				02.98-12.00	260994		
65 CF.240 6.2	[NS177M]				02.98-12.00	260994		
75 CF.250 9.2	[PF183M]	02.98-	240410	24	02.98-	260994		
	[PF212M]	02.98-	240410	24	02.98-	260994		
75 CF.290 9.2	[PF212M]	02.98-	240410	24	02.98-	260994		
75 CF.320 9.2	[PF235M]	02.98-	240410	24	02.98-	260994		
85 CF.340 12.6	[XF250M]	02.98-12.00	240410	24	02.98-12.00	260994		
85 CF.380 12.6	[XF280M]	02.98-12.00	240410	24	02.98-12.00	260994		
85 CF.430 12.6	[XF315M]	02.98-12.00	240410	24	02.98-12.00	260994		
95 XF.380 12.6	[XE280C]	01.97-09.02	240410	24	01.97-09.02	261007	01.97-09.02	260976
	[XF280M]	01.97-09.02	240410	24	01.97-09.02	261007	01.97-09.02	260976
95 XF.430 12.6	[XE315C]	01.97-09.02	240410	24	01.97-09.02	261007	01.97-09.02	260976
	[XF315M]	01.97-09.02	240410	24	01.97-09.02	261007	01.97-09.02	260976
95 XF.480 12.6	[XE355C]	01.97-09.02	240410	24	01.97-09.02	261007	01.97-09.02	260976
	[XF355M]	01.97-09.02	240410	24	01.97-09.02	261007	01.97-09.02	260976
95 XF.530 12.6	[XE390C]	02.01-09.02	240410	24	02.01-09.02	261007	02.01-09.02	260976
95 XF.530 14.0	[VF390M]	01.97-09.02	240410	24	01.97-09.02	261007	01.97-09.02	260976
CF 65.180 5.9	[CE136C]				01.01-	260994		01.01-260977
CF 65.220 5.9	[CE162C]				01.01-	260994		01.01-260977
CF 65.220 6.7	[GR165S1]				05.06-	260994	05.06-	260977
CF 65.250 5.9	[CE184C]				01.01-	260994		01.01-260977
CF 65.250 6.7	[GR184S1]				05.06-	260994	05.06-	260977
CF 65.290 6.7	[GR210S1]				05.06-	260994	05.06-	260977
CF 75.250 9.2	[PE183C]	01.01-	240410	24	01.01-	260772	01.01-	260977
					01.01-	260994	01.01-	260779
	[PE183S]	01.01-	240410	24	01.01-	260772	01.01-	260977
					01.01-	260994		
	[PR183S]	01.01-	240410	24	01.01-	260772	01.01-	260977
					01.01-	260994		
CF 75.310 9.2	[PE228C]	01.01-	240410	24	01.01-	260772	01.01-	260977
					01.01-	260994	01.01-	260779
	[PE228S]	01.01-	240410	24	01.01-	260994	01.01-	260977
	[PR228S]	01.01-	240410	24	01.01-	260772	01.01-	260977
					01.01-	260994		
	[PR265S]	01.01-	240410	24	01.01-	260772	01.01-	260977
					01.01-	260994		
CF 75.360 9.2	[PE265C]	01.01-	240410	24	01.01-	260772	01.01-	260977
					01.01-	260994		
	[PE265S]	01.01-	240410	24	01.01-	260772	01.01-	260977
					01.01-	260994		
	[PR265S]	10.06-	241406	12	10.06-	260994		
CF 85.340 12.6	[XE250C]	01.97-	240410	24	01.97-	260994	01.97-	260977
		01.01-	241071	24				
CF 85.360 12.6	[MX265]	04.07-	241071	24	04.07-	260994	04.07-	260977
							04.07-	260779
CF 85.360 12.9	[MX265]	10.06-	240410	24	10.06-	260994	10.06-	260977
		10.06-	241071	24			10.06-	260779
CF 85.380 12.6	[XE280C]	01.01-	240410	24	01.01-	260994	01.01-	260977
		01.01-	241071	24				
CF 85.410 12.9	[MX300]	10.05-	240410	24	10.05-	260994	10.05-	260977
		10.05-	241071	24			10.05-	260779
CF 85.430 12.6	[XE315C]	01.01-	240410	24	01.01-	260994	01.01-	260977
		01.01-	241071	24			01.01-	260779
CF 85.460 12.9	[MX340]	10.05-	241071	24	10.05-	260994	10.05-	260977
							10.05-	260779
CF 85.480 12.6	[XE355C]	01.01-	240410	24	01.01-	260772	01.01-	260977
		01.01-	241071	24	01.01-	260994	01.01-	260779
CF 85.510 12.9	[MX375]	10.05-	241071	24	10.05-	260994	10.05-	260977
							10.05-	260779
CF FA 220 6.7	[PX-7164]				07.14-	261595		
CF FA 250 6.7	[PX-7186]				07.14-	261595		
CF FA 280 6.7	[PX-7208]				07.14-	261595		
CF FA 310 6.7	[PX-7231]				07.14-	261595		
F 2200 8.3	[DU825]	01.71-11.80	240328	24				
FA 85.360 12.9	[MX265]	10.06-	240410	24	10.06-	260994	10.06-	260977
FTM 460 12.9		10.12-	241495	24	10.12-	261594		
FTM 510 12.9		10.12-	241495	24	10.12-	261594		
FTP 95.430 12.6	[XE315C]	01.97-09.02	240410	24	01.97-09.02	261007	01.97-09.02	260976



(Vehicle type)
[Engine type]



	[XF315M]	01.97- 09.02	240410	24	01.97- 09.02	261007	01.97- 09.02	260976
LF 150 4.5	[PX-5112]				05.13-	261595		
LF 180 4.5	[PX-5135]				05.13-	261595		
LF 210 4.5	[PX-5157]				05.13-	261595		
LF 220 6.7	[PX-7164]				05.13-	261595		
LF 250 6.7	[PX-7186]				05.13-	261595		
LF 280 6.7	[PX-7208]				05.13-	261595		
LF 310 6.7	[PX-7231]				05.13-	261595		
LF 45.130 3.9	[BE99C]				12.05-	261595		
LF 45.140 4.5	[FR103S1]				05.06-	261595		
LF 45.150 3.9	[BE110C]				01.01-	261595		
LF 45.160 4.5	[FR118S1]				05.06-	261595		
LF 45.170 3.9	[BE123C]				01.01-	261595		
LF 45.180 4.5	[FR136S1]				05.06-	261595		
LF 45.180 5.9	[CE136C]				01.01-	261595		
LF 45.220 5.9	[CE162C]				01.01-	261595		
LF 45.220 6.7	[GR165S1]				05.06-	261595		
LF 45.250 6.7	[GR184S1]				03.06-	261595		
LF 55.180 4.5	[FR136S1]				05.06-	261595		
LF 55.180 5.9	[CE136C]				01.01-	261595		
LF 55.220 5.9	[CE162C]				01.01-	261595		
LF 55.220 6.7	[GR165S1]				05.06-	261595		
LF 55.250 5.9	[CE184C]				01.01-	261595		
LF 55.250 6.7	[GR184S1]				05.06-	261595		
LF 55.290 6.7	[GR210S1]				05.06-	261595		
Various Models			240410	24				
XF 105.410 12.9	[MX300]	10.05-	241071	24	10.05-	261010	10.05-	260976
							10.05-	260977
XF 105.460 12.9	[MX340]	10.05-	241071	24	10.05-	261010	10.05-	260976
							10.05-	260977
XF 105.510 12.9	[MX375]	10.05-	241071	24	10.05-	261010	10.05-	260976
							10.05-	260977
XF 410 12.9	[MX-13303]	10.12-	241495	24	10.12-	261594		
XF 440 10.8	[MX-11320]	10.12-	241495	24	10.12-	261594		
XF 460 12.9	[MX-13340]	10.12-	241495	24	10.12-	261594		
XF 510 12.9	[MX-13375]				10.12-	261594		
XF 85.430 12.6	[XE315C]	01.97-	240410	24	01.97-	260994	01.97-	260977
XF 95.380 12.6	[XE280C]	01.97-	240410	24	01.97-	261007	01.97-	260976
					01.97-	261010	01.97-	260977
					09.02-	260772		
	[XF280M]	01.97-	240410	24	01.97-	261010	01.97-	260976
							01.97-	260977
XF 95.430 12.6	[XE315C]	01.97-	240410	24	01.97-	261007	01.97-	260976
					01.97-	261010	01.97-	260977
					09.02-	260772		
	[XF315M]	01.97-	240410	24	01.97-	261010	01.97-	260976
							01.97-	260977
XF 95.480 12.6	[XE355C]	01.97-	240410	24	01.97-	261007	01.97-	260976
					01.97-	261010	01.97-	260977
					09.02-	260772		
	[XF355M]	01.97-	240410	24	01.97-	261007	01.97-	260976
					01.97-	261010	01.97-	260977
XF 95.530 12.6	[XE390C]	01.97- 12.06	240410	24	01.97-	261007	01.97-	260976
					09.02-	261010	09.02-	260977
					09.02-	260772		
XF 95.530 14.0	[VF390M]	01.97- 09.02	240410	24	01.97-	260772	01.97-	260976
XF FA 410 12.9	[MX-13303]	10.12-	241495	24	10.12-	261594		
XF FA 440 10.8	[MX-11320]	10.12-	241495	24	10.12-	261594		
XF FA 460 12.9	[MX-13340]	10.12-	241495	24	10.12-	261594		
XF FA 510 12.9	[MX-13375]				10.12-	261594		
XF FAR 410 12.9	[MX-13303]	10.12-	241495	24	10.12-	261594		
XF FAR 440 10.8	[MX-11320]	10.12-	241495	24	10.12-	261594		
XF FAR 460 12.9	[MX-13340]				10.12-	261594		
XF FAR 510 12.9	[MX-13375]				10.12-	261594		
XF FT 410 12.9	[MX-13303]	10.12-	241495	24	10.12-	261594		
XF FT 440 10.8	[MX-11320]				10.12-	261594		
XF FT 460 12.9	[MX-13340]				10.12-	261594		
XF FT 510 12.9	[MX-13375]				10.12-	261594		
XF FTP 410 12.9	[MX-13303]				10.12-	261594		
XF FTP 440 10.8	[MX-11320]				10.12-	261594		
XF FTP 460 12.9	[MX-13340]				10.12-	261594		
XF FTP 510 12.9	[MX-13375]				10.12-	261594		
Daihatsu								
PASSENGER CARS EU								
Charade 1.3 16V	[1NR-FE]	05.11-	240882	12	05.11-	260485	05.11-	260164
					05.11-	260710		
Copen 1.3	[K3-VE]	03.06-	241871					
Cuore 1.0 i	[EJDE]	10.98- 05.03	241870					
Materia 1.3	[K3-VE]				10.06-	261150		
Materia 1.5	[3SZ-VE]				10.06-	261150		
Materia 1.5 ECO 4WD	[3SZ-VE]				10.06-	261150		
Terios 1.3	[K3-VE]	09.01- 10.05	241870		09.01- 10.05	261192		
		09.01- 10.05	241871					
Terios 1.3 4WD	[K3-VE]	10.00- 10.05	241870		10.00- 10.05	261192		
		10.00- 10.05	241871					
PASSENGER CARS AO								
Cuore 1.0	[EJDE]	11.98- 09.00	241870					
Terios 1.3 DVVT	[K3-VE]				11.05-	261192		
Terios 1.3 DVVT 4x4	[K3-VE]				11.05-	261192		



Deutz-Fahr							
AGRICULTURE							
DX 4.17 4.1	[F4L913]				01.91- 12.95	261243	
Various Models		240341	12				
		240347	12				
		240794	12				
		241082	12				
		241083	12				
Dodge							
PASSENGER CARS EU							
Avenger 2.4	[ED3]				06.07-	261117	
	[EDG]				06.07-	261117	
Avenger 2.7 Flexfuel	[EER]				06.07-	261117	
Avenger 2.7 FlexFuel	[EER]				06.07-	261117	
Caliber 1.8	[EBA]				06.06-	261239	
Caliber 2.0	[ECN]				06.06-	261117	
					06.06-	261239	
Caliber 2.4	[ED3]				10.06-	261117	
					10.06-	261239	
Caravan 2.4 i	[EDZ]	01.95- 03.01	240381	12	01.95- 03.01	261196	01.95- 03.01 260847
Caravan 2.5 TD	[ENC]	01.95- 03.01	240984	12			01.95- 03.01 260282
Caravan 3.3	[EGA]	02.00-	240987	12			02.00- 260282
Caravan 3.3 4WD	[EGA]	02.00-	240987	12			02.00- 260282
Caravan 3.3 i	[EGP]	01.95- 03.01	240381	12	01.95- 03.01	261196	01.95- 03.01 260847
Caravan 3.8	[EGH]	02.00-	240987	12			02.00- 260282
Caravan 3.8 4WD	[EGH]	02.00-	240987	12			02.00- 260282
Caravan 3.8 i	[EGH]	01.95- 03.01	240381	12	01.95- 03.01	261196	01.95- 03.01 260282
							01.95- 03.01 260282
Caravan 3.8 i 4WD	[EGH]	01.95- 03.01	240381	12	01.95- 03.01	261196	01.95- 03.01 260282
							01.95- 03.01 260847
Challenger 6.1 SRT8	[ESF]				01.09-	261263	
Journey 2.0 CRD	[ECE]				06.08-	261247	
					06.08-	261257	
					06.08-	261599	
Journey 2.4 ECO+	[EDG]				03.09-	261247	
					03.09-	261257	
					03.09-	261599	
Journey 2.4	[ED3]				01.09-	261247	
					01.09-	261257	
Journey 2.7 FFV	[EER]				01.09-	261247	
					01.09-	261257	
Journey 2.7 Flexfuel	[EER]				01.09-	261247	
					01.09-	261257	
Journey 3.5	[EGF]				06.08-	261247	
					06.08-	261257	
Journey 3.5 AWD	[EGF]				06.08-	261247	
					06.08-	261257	
Journey 3.6	[ERB]				01.12-	261599	
Neon 2.0 16V	[ECB]	08.99-	240992	12	08.99-	260888	08.99- 260846
	[ECH]	04.96-	240992	12	04.96-	260888	
Nitro 4.0 4x4	[EGS]				06.07-	261187	
PASSENGER CARS US							
Challenger 6.1 SRT8	[ESF]				01.08-	261263	
Neon 2.0	[ECH]	10.99- 09.05	240992	12			
PASSENGER CARS AO							
Avenger 2.4	[EDG]				06.07-	261117	
Caravan 3.8 Turbo 4WD	[EGH]				04.01-	261196	
Dongfeng (DFL)							
PASSENGER CARS AO							
Qashqai 1.6	[HR16DE]	06.03-	241051	12			
		06.03-	241953				
Qashqai 2.0	[MR20DE]	12.07-	240971	12			
		12.07-	241058	12			
		12.07-	241173	12			
		12.07-	241312				
Teana 3.5	[VQ35DE]	09.04-	241619	12			
X-Trail 2.0	[MR20]				11.08-	261052	
Dongfeng YueDa Kia							
PASSENGER CARS AO							
Cerato 1.6	[G4ED]				05.05-	261198	05.05- 08.06 260963
					05.05-	261661	
DS							
PASSENGER CARS EU							
DS 3 1.2 THP THP 130	[HNY (EB2DTS)]	09.15-	241525	12	09.15-	260376	
DS 3 1.2 VTi	[HMZ (EB2F)]	07.15-	241239		07.15-	260053	
DS 3 1.6 BlueHdi 116	[BHX (DV6FC)]	07.15- 07.19	241525	12			
DS 3 1.6 BlueHdi 75	[BHW (DV6FE)]	07.15-	240866	12	07.15-	260053	
		07.15-	241239		07.15-	260376	
		07.15-	241464	12			
		07.15- 07.19	241525	12			
		07.15-	241665				
DS 3 1.6 THP 208	[5GM (EP6FDTX)]	09.15-	241239		09.15-	260053	
		09.15- 07.19	241525	12	09.15- 07.19	260376	
DS 3 Convertible 1.6 BlueHdi 116	[BHX (DV6FC)]	07.15- 07.19	241525	12			
DS 3 Crossback 1.5 BlueHdi 100	[YHY (DV5RD)]	10.18-	241525	12			
DS 3 Crossback 1.5 BlueHdi 130	[YHZ (DV5RC)]	10.18-	241525	12			
DS 4 Crossback 1.6 BlueHdi 100	[BHY (DV6FD)]	04.16-	241652	12	04.16-	260058	
DS3 1.6 THP	[5GZ (EP6FDT)]	07.15- 07.19	241525	12			
DS3 Convertible 1.6 THP	[5GZ (EP6FDT)]	07.15- 07.19	241525	12			
DS5 1.6 BlueHdi 115	[BHX (DV6C)]	06.15-	241652	12			
DS5 1.6 BlueHdi 120	[BHZ (DV6FC)]	07.15-	241652	12	07.15-	260058	
DS5 1.6 THP THP 165	[5GZ (EP6FDT)]	07.15-	241652	12			



(Vehicle type)
[Engine type]



DS7 Crossback 1.5 BlueHDi 130		09.17-	241525	12				
DS7 Crossback 1.6 PureTech 180 [5GF (EP6FADTXD)]		04.18-	241525	12				
DS7 Crossback 1.6 THP 225		09.17-	241525	12				
DS7 Crossback 2.0 BlueHDi 180		09.17-	241525	12				
Faw Toyota								
PASSENGER CARS AO								
Prius 1.5	[1NZ-FXE]	01.05-	240997		01.05-	260727		
RAV 4 2.0		04.09-	240909	12				
Faw-Audi								
PASSENGER CARS AO								
A4 1.8					08.09-	260509		
A4 1.8 Turbo	[BFB]	02.03- 07.05	240854	12	02.03- 07.05	260068		
	[BKB]	02.03- 07.05	240854	12	02.03-	260068		
		07.05-	240864	12	02.03- 07.05	260508		
A4 2.0	[CDZ]				11.08-	260509		
A4 2.0 Turbo	[BGB]	07.05-	240864	12	07.05-	260068		
	[BWE]	07.05-	240864	12	07.05-	260508		
A4 2.4	[BDV]				03.04- 07.05	260508		
A4 3.0 Quattro	[BBJ]				02.03- 07.05	260508		
A4 3.2					01.09-	260509		
A4L 2.0	[CAEB]				11.08-	260509		
	[CDNC]				11.08-	260509		
	[CPMA]				11.08-	260509		
A6 1.8	[ADR]	08.95- 09.02	240375	12	08.95- 09.02	260496		
A6 1.8 Turbo	[AWL]	07.00- 12.05	240374	12	07.00- 12.05	260496		
A6 2.4	[BDV]	06.02- 12.05	240374	12	06.02- 12.05	260496		
A6 2.5 Diesel	[BND]	11.03- 12.05	240739	12	11.03- 12.05	260498		
A6 2.8	[ATX]	06.02- 12.05	240374	12	06.02- 12.05	260496		
	[BBG]	06.02- 12.05	240374	12	06.02- 12.05	260496		
	[BDX]	04.08- 12.11	241023	12				
A6 3.0 Quattro		01.09- 12.11	241023	12				
A6 3.1 Turbo		09.05- 12.08	241023	12	09.05- 12.08	260498		
A6L 2.4	[BDW]	03.05- 12.11	241023	12	03.05- 12.11	260498		
A6L 2.8 Quattro		06.09- 12.11	241023	12	06.09- 12.11	260498		
					06.09- 12.11	260498		
A6L 3.2 Turbo Quattro	[AUK]	09.05- 12.08	241023	12	09.05- 12.08	260498		
A6L 4.2 Turbo Quattro	[BAT]				09.05-	260498		
	[BVJ]				09.05-	260498		
O5 2.0					03.10-	260509		
Faw-VW								
PASSENGER CARS AO								
Bora 1.6	[BJH]	10.04-	240031	12	10.04-	260493	10.04-	260148
Bora 1.8	[BAF]	10.06- 12.08	240031	12	10.06- 12.08	260493		
Caddy 1.6	[BRY]	03.05-	241872	12	03.05-	260047		
CC 1.8							07.10-	260268
CC 2.0							07.10-	260268
Golf 1.6	[BJH]				01.03- 02.09	260493		
Golf 1.8	[BAF]				07.03- 07.09	260493		
Golf 2.0	[APK]				05.01-	260493	05.01-	260148
Magotan 1.4	[CFB]							260268
Magotan 1.8	[BYJ]	06.07-	241872	12			06.07-	260268
Magotan 2.0	[BJZ]	06.07-	241872	12			06.07-	260268
Magotan 2.0 TSi		09.08-	241872	12			09.08-	260268
Sagitar 1.4	[CFB]	09.09-	241872	12	09.09-	260045		
Sagitar 1.6	[BWH]	02.06-	241872	12	02.06-	260045		
Sagitar 1.8	[BYJ]	02.06-	241872	12	02.06-	260045		
Sagitar 1.8 FSI	[BPL]	02.06-	241872	12	02.06-	260045		
Fendt								
AGRICULTURE								
819 6.1		09.10-	241928					
822 6.1		09.10-	241928					
824 6.1		09.10-	241928					
826 6.1		09.10-	241928					
927 7.1		10.13-	241928					
930 7.1		10.13-	241928					
933 7.1		10.13-	241928					
936 7.1		10.13-	241928					
939 7.8		10.13-	241928					
922, 924 7.1		10.13-	241928					
Fiat								
PASSENGER CARS EU								
500 0.9	[312A2.000]	07.10-	240709	12	07.10-	261016		
	[312A4.000]	09.12-	240774	12	09.12-	261016		
	[312A5.000]	12.13-	240774	12	12.13-	261016		
500 1.0	[312A4.000]	12.13-	240774	12	12.13-	261171		
500 1.2 LPG	[169A4.000]	12.10-	240774	12	12.10-	261016		
500 1.2	[169A4.000]	10.07-	240774	12	10.07-	261016		
500 1.3 Multijet	[169A1.000]	10.07-	240709	12	10.07-	261016	10.07-	260852
		10.07-	241171	12	10.07-	261171		
	[199B1.000]	12.09-	240709	12	12.09-	261016		
		12.09-	241171	12				
	[312B5.000]	06.16-	240709	12	06.16-	261016		
		06.16-	241171	12				
500 1.4	[169A3.000]	10.07-	240774	12	10.07-	261016		
500 1.4 Abarth	[312A1.000]	08.08-	240774	12	08.08-	261016		
	[312A3.000]	05.10-	240774	12	05.10-	261016		
	[312A9.000]	08.08-	240774	12	08.08-	261171		
500 C 0.9	[312A2.000]	09.09-	240709	12	09.09-	261016		
	[312A4.000]	09.12-	240774	12	09.12-	261016		
	[312A5.000]	12.13-	240774	12	12.13-	261171		
	[312A6.000]	12.13-	240774	12	12.13-	261171		
500 C 1.2	[169A4.000]	09.09-	240774	12	09.09-	261016		
500 C 1.3 Multijet	[169A1.000]	09.09-	240709	12	09.09-	261016		
		09.09-	241171	12				



(Vehicle type)
[Engine type]



FIAT Continued

	[199B1.000]	09.09- 09.09-	240709 241171	12 12	09.09-	261016		
500 C 1.4	[169A3.000]	09.09- 09.09- 09.09-	240709 240774 241171	12 12 12	09.09-	261016	09.09-	260852
500 C 1.4 Abarth	[312A1.000]	05.11-	240774	12	05.11-	261016		
	[312A3.000]	09.09-	240774	12	09.09-	261016		
500L 0.9	[199B6.000]	09.12-	241410		09.12-	261159		
500L 0.9 CNG	[312A2.000]	03.13-	241410		03.13-	261159		
500L 0.9 Natural Power	[312A2.000]	04.17-	241410		04.17-	261159		
500L 1.2 Multijet	[330A1.000]				06.14-	261159		
500L 1.3 Multijet	[199B4.000]	09.12-	241218	12	09.12-	261158		
500L 1.4	[843A1.000]	09.12-	241410		09.12-	261159		
	[940B7.000]	10.13-	241410		10.13-	261159		
500L 1.4 LPG	[940B7.000]	02.14-	241410		02.14-	261159		
500X 1.4 4x4	[55263623]				02.15-	261660		
500X 1.6 Multijet	[55260384]	09.14-	241684		09.14-	261660		
500X 1.6	[55263842]	11.14-	241684		11.14-	261660		
500X 2.0 Multijet 4x4	[55263087]	09.14-	241684		09.14-	261660		
	[55263088]	09.14-	241684		09.14-	261660		
Albea 1.4	[350A1.000]	01.07-	240774	12	01.07-	261062	01.07-	260116
Albea 1.5 Bipower							09.03- 12.05	260116
Barchetta 1.8 16V	[183A1.000]	04.95- 09.00	240709	12			04.95- 09.00	260116
	[188A6.000]	10.00- 10.00-	240709 241171	12 12			10.00-	260116
Brava 1.2 16V	[188A5.000]				10.00- 10.01	260437	10.00- 10.01	260116
Brava 1.4	[182A5.000]	10.95-	240032	12	10.95-	260346	10.95-	260116
Brava 1.4 12V	[182A3.000]	10.95-	240032	12	10.95-	260346	10.95-	260116
Brava 1.6 16V	[182B6.000]						01.99- 12.02	260116
Brava 1.6 16V EL	[182A6.000]				10.95- 10.01	260437	10.95- 10.01	260116
Brava 1.8 16V GT	[182A2.000]	10.95- 10.01	240032	12	10.95- 10.01	260346	10.95- 10.01	260116
		10.95- 10.01	240342	12	10.95- 10.01	260347		
Brava 1.9 JTD	[182B4.000]	12.98- 10.01	240510	12	12.98- 10.01	260347	12.98- 10.01	260116
Brava 1.9 TD	[182A7.000]	03.96- 10.01	240032	12	03.96- 10.01	260346	03.96- 10.01	260116
	[182A8.000]	03.96- 10.01	240032	12	03.96- 10.01	260346	03.96- 10.01	260116
		03.96- 10.01	240342	12	03.96- 10.01	260347		
Bravo 1.2 16V	[188A5.000]				10.00- 10.01	260437		
Bravo 1.4 LPG	[192B2.000]	11.09-	240773	12	11.09-	260344	11.09-	260116
Bravo 1.4	[182A3.000]	10.95-	240032	12	10.95-	260344	10.95-	260116
	[182A5.000]	10.95-	240032	12	10.95-	260344	10.95-	260116
	[192B2.000]	04.07-	240774	12	04.07-	260344	04.07-	260116
Bravo 1.4 16V	[198A7.000]	03.08- 03.08-	240942 241211	12 12	03.08- 03.08-	260346 260347		
Bravo 1.4 T-Jet	[198A1.000]	09.07- 09.07-	240774 241211	12 12	09.07- 09.07-	260346 260347		
	[198A4.000]	09.07- 09.07-	240774 241211	12 12	09.07- 09.07-	260344 260347		
Bravo 1.6 Multijet	[198A2.000]	03.08-	241000	12	03.08-	260346		
	[198A3.000]	03.08-	241000	12	03.08-	260346		
	[199A6.000]	03.08-	241000	12	03.08-	260347		
Bravo 1.6	[182A6.000]				10.95- 10.01	260437		
Bravo 1.8 GT	[182A2.000]	10.95- 10.01	240032	12	10.95- 10.01	260344	10.95- 10.01	260116
		10.95- 10.01	240342	12				
Bravo 1.9 JTD	[182B4.000]	12.98- 10.01	240510	12	12.98- 10.01	260344	12.98- 10.01	260116
Bravo 1.9 Multijet	[192A1.000]	11.06-	240773	12	11.06-	260344	11.06-	260116
	[192A8.000]	04.07-	240773	12	04.07-	260344	04.07-	260116
	[937A5.000]	04.07-	240773	12	04.07-	260344	04.07-	260116
Bravo 1.9 TD	[182A7.000]	03.96- 10.01	240032	12	03.96- 10.01	260344	03.96- 10.01	260116
		03.96- 10.01	240342	12				
Cinquecento 1.1 Sporting	[176B2.000]	10.94- 01.98	240329	12				
Coupe 1.8 16V	[183A1.000]	03.96-	240032	12			03.96-	260335
Coupe 2.0 16V	[836A3.000]	11.93-	240032	12			11.93-	260335
Coupe 2.0 Turbo 16V	[175A1.000]	11.93- 11.93- 08.96	240032 240342	12 12			11.93-	260335
Croma 1.8 16V	[939A4.000]	12.05-	241983					
Croma 1.9 Multijet	[939A1.000]	06.05-	241038	12	06.05-	260343		
	[939A2.000]	06.05- 06.05- 06.05-	240746 240807 241038	12 12 12	06.05- 06.05-	260342 260343	06.05-	260290
	[939A7.000]	06.05-	240807	12	06.05-	260343		
	[939A8.000]	12.05-	241038	12				
Croma 2.2 16V	[194A1.000]	06.05- 06.05-	240569 241873	12 12	06.05-	260342	06.05-	260290
DB9 Coupe 1.2 Multijet	[330A1.000]	03.16- 03.16- 03.16-	240942 240982 241605	12 12 12				
Doblo 1.2 JTD 16V	[188A9.000]	09.05- 12.06	240709	12	09.05- 12.06	260030	09.05- 12.06	260116
		09.05- 12.06	241171	12	09.05- 12.06	261106		
Doblo 1.2 Multijet	[199A3.000]	02.10-	241605					
	[225A2.000]	03.16- 03.16-	240982 241605	12 12	03.16-	261106		
	[263A2.000]	02.10-	241605					
	[263A6.000]	11.13- 11.13-	240942 241605	12 12	11.13-	260998	11.13-	260117
	[330A1.000]	03.16- 03.16-	240982 241605	12 12	03.16-	261106		
Doblo 1.3 16V JTD Cargo	[223A9.000]	08.06- 08.06-	240709 241171	12 12	08.06- 08.06-	260030 261106	08.06-	260116
Doblo 1.3 JTD 16V	[188A8.000]	05.04- 05.04-	240709 241171	12 12	05.04- 05.04-	260030 261106	05.04-	260116
	[188A9.000]	05.04- 05.04-	240709 241171	12 12	05.04- 05.04-	260030 261106	05.04-	260116
Doblo 1.3 Multijet	[199A2.000]	10.05- 10.05-	240709 241171	12 12	10.05- 10.05-	260030 261106	10.05-	260116



(Vehicle type)
[Engine type]



	[199A3.000]	02.10-	241605		02.10-	261189		02.10-	260116
		02.10-	240942	12	02.10-	260351			
	[223A9.000]	10.05-	240709	12	10.05-	260030		10.05-	260116
		10.05-	241171	12	10.05-	261106			
	[263A2.000]	02.10-	241605		02.10-	261027		02.10-	260117
		02.10-	240942	12					
Doblo 1.4	[198A4.000]	10.11-	240946	12	10.11-	261106			
		06.10-	241605						
	[350A1.000]	10.05-	240774	12	10.05-	260351		10.05-	260116
	[843A1.000]	02.10-	240942	12	02.10-	260351		02.10-	260116
		02.10-	240946	12	02.10-	261027			
		02.10-	241605		02.10-	261603			
					04.10-	261106			
Doblo 1.4 Cargo	[843A1.000]	02.10-	240942	12	02.10-	260351		02.10-	260116
		02.10-	240946	12	02.10-	261027		02.10-	260117
		02.10-	241605		02.10-	261189			
Doblo 1.4 Cargo Natural Power	[198A4.000]	06.10-	240942	12	06.10-	260351		06.10-	260117
		06.10-	240946	12	06.10-	261106			
		06.10-	241605		06.10-	261603			
Doblo 1.4 Natural Power	[198A4.000]	02.10-	240942	12	02.10-	260351		02.10-	260117
		02.10-	240946	12	02.10-	261106			
		02.10-	241605		02.10-	261603			
Doblo 1.6 16V Multijet	[263A4.000]	02.10-	241357	12	02.10-	261106			
Doblo 1.6 16V Multijet Cargo	[198A3.000]	02.10-	241357	12	02.10-	261106			
Doblo 1.6 Multijet	[198A3.000]	02.10-	241357	12	02.10-	261106			
	[263A3.000]	02.10-	241357	12	02.10-	261106			
					03.16-	261134			
	[263A4.000]	02.10-	241357	12	02.10-	261134			
	[263A7.000]	03.15-	241357	12	03.15-	261134			
	[940C1.000]	03.15-	241357	12	03.15-	261134			
					02.16-	261189			
Doblo 1.6 Multijet Cargo	[263A3.000]	02.11-	241357	12	02.11-	261134			
	[263A4.000]	02.10-	241357	12	02.10-	261134			
Doblo 1.9 Diesel	[223A6.000]	03.01-	240510	12	03.01-	260029		03.01-	260980
					03.01-	260030		03.01-	260116
Doblo 1.9 JTD	[182B9.000]	10.01-	240510	12	10.01-	260029		10.01-	260116
	[223A7.000]	07.03-	240510	12	07.03-	260030		07.03-	260116
	[223B1.000]	07.03-	240510	12	07.03-	260030		07.03-	260116
	[223B2.000]	10.01-	240510	12	10.01-	260030		10.01-	260116
Doblo 2.0 Multijet	[263A1.000]	02.10-	241357	12	02.10-	261106			
Ducato 1.9 Diesel	[D9B]	04.98- 04.02	240012	12	04.98- 04.02	260364		04.98- 04.02	260925
	[DJY]	04.98- 04.02	240012	12	04.98- 04.02	260364		04.98- 04.02	260925
Ducato 1.9 TD	[DHX (XUD9TF/L)]	04.98- 04.02	240012	12	04.98- 04.02	260364		04.98- 04.02	260925
Ducato 2.0 JTD	[RHV (DW10)]	04.02-	241330	12				04.02-	260116
Ducato 2.2 Multijet	[4HV]	07.06-	240894	12	07.06-	260364		07.06-	260778
					07.06-	260365			
Ducato 2.3 JTD	[F1AE0481C]	04.02-	241080	12	04.02-	260374		04.02-	260116
								04.02-	260778
	[F1AE0481T]	12.09-	241080	12	12.09-	260375		12.09-	260116
					12.09-	260374			
Ducato 2.3 Multijet	[F1AE0481D]	07.06-	241080	12	01.07-	261061		07.06-	260116
		07.06-	240894	12	07.06-	260364		07.06-	260778
		01.07-	241681		07.06-	260365			
		01.07-	241940		07.06-	260374			
	[F1AE0481N]	01.07-	241080	12	01.07-	260374		01.07-	260116
		01.07-	241681						
		01.07-	241940						
	[F1AE3481D]	01.07-	241080	12	01.07-	260375		01.07-	260116
		01.07-	241681		01.07-	261061			
		01.07-	241940						
	[F1AE3481E]	04.15-	241940					04.15-	260116
	[F1AE3481G]	08.06-	241080	12	08.06-	261061		08.06-	260116
		10.11-	241681						
Ducato 2.3 Multijet 150	[F1AE3481E]	06.11-	241080	12	06.11-	260375		06.11-	260116
		06.11-	241681						
	[F1AGL411C]	12.15-	241940					12.15-	260116
Ducato 2.3 Multijet 180	[F1AGL411B]	12.15-	241940					12.15-	260116
Ducato 2.3 Multijet 4x4	[F1AE0481N]	06.11-	241080	12	06.11-	261061		06.11-	260116
	[F1AE3481D]	06.11-	241080	12	06.11-	260365		06.11-	260778
	[F1AGL411D]	06.11-	241080	12	06.11-	260365		06.11-	260778
					06.11-	260374			
	[F1AGL411M]	06.11-	241080	12	06.11-	260365		06.11-	260778
					06.11-	260374			
Ducato 2.5 Diesel	[8140.67]	03.94-	240412	12	03.94-	260364		03.94-	260925
								08.94-	260778
Ducato 2.5 Diesel 4x4	[8140.67]	03.94-	240412	12	03.94-	260364		03.94-	260925
Ducato 2.5 TDi	[8140.47]	03.94-	240412	12	03.94-	260364		03.94-	260925
	[8140.47R]	03.94-	240412	12	03.94-	260364		03.94-	260925
Ducato 2.5 TDi 4x4	[8140.47]	04.97-	240412	12	04.97-	260364		04.97-	260925
Ducato 2.5 TDi Maxi	[8140.47]	03.94-	240412	12	03.94-	260364		03.94-	260925
Ducato 2.8 Diesel	[8140.63]	02.98-	240412	12	02.98-	260364		02.98-	260778
								02.98-	260925
Ducato 2.8 Diesel 4x4	[8140.63]	08.98-	240412	12	08.98-	260364		08.98-	260925
Ducato 2.8 JTD	[8140.43N]	05.04-	240412	12	05.04-	260364		05.04-	260778
	[8140.43S]	11.00-	240412	12	11.00-	260364		11.00-	260778
								11.00-	260925
Ducato 2.8 JTD 4x4	[8140.43S]	11.00-	240412	12	11.00-	260364		11.00-	260925
								11.00-	260778
Ducato 2.8 TDi	[8140.43]	10.97-	240412	12	10.97-	260364		10.97-	260925
								12.98-	260778
Ducato 2.8 TDi 4x4	[8140.43]	06.99-	240412	12	06.99-	260364		07.99-	260778
								06.99-	260925
Ducato 2.8 TDS	[8140.23.2200]	04.05-	240412	12	04.05-	260364		04.05-	260778
Ducato 3.0 Diesel 140 Natural Power	[F1CE0441A]	04.09-	241080	12	04.09-	260374		04.09-	260116



(Vehicle type)
[Engine type]



FIAT *Continued*

Ducato 3.0 JTD 160 Multijet Power	[F1CE0481D]	07.06-	241080	12	07.06-	260374	07.06-	260116
Ducato 3.0 JTD Multijet Power	[F1CE0481D]	07.06-	241080	12	07.06-	260374	07.06-	260116
	[F1CE3481M]	07.06-	241080	12	07.06-	261061	07.06-	260116
Ducato 3.0 Multijet	[F1CE3481E]	06.11- 06.11-	241080 241681	12	06.11-	260375	06.11-	260116
Ducato 3.0 Multijet 140	[F1CE3481N]	07.06- 07.14	241080	12			07.06- 07.14	260116
Ducato 3.0 Multijet 150	[F1CE3481N]	04.10-	241080	12	04.10- 04.10-	260375 261061	04.10-	260116
Ducato 3.0 Multijet 160	[F1CE3481M]	07.06- 12.11	241080	12	07.06- 12.11	261061	07.06- 12.11	260116
Ducato 3.0 Multijet 4x4	[F1CE0481D]	07.06-	241080	12	07.06-	261061	07.06-	260116
	[F1CE3481M]	07.06-	241080	12	07.06- 07.06-	260365 260374	07.06-	260778
Ducato 3.0 Natural Power	[F1CE0441A]	04.09-	241080	12	04.09-	261061	04.09-	260116
Ducato 3.0 140 Natural Power M90	[F1CE0441A]	04.09- 04.09-	241080 241681	12	04.09-	260374	04.09-	260116
Ducato Box 3.0 Multijet 140	[F1CE3481N]	07.06- 07.14	241080	12				
Ducato Bus 3.0 Multijet 140	[F1CE3481N]	07.06- 07.14	241080	12				
Fiorino 1.2 Multijet	[225A2.000]	03.15- 03.15- 03.15-	240982 241605 241632	12	03.15-	260363	03.15-	260794
Fiorino 1.3 Multijet	[199A2.000]	11.07- 11.07- 02.08-	241605 241632 240982	12	11.07-	260363	11.07-	260794
	[199A9.000]	11.07- 11.07- 11.07-	240982 241605 241632	12	11.07-	260363	11.07-	260794
	[199B1.000]	10.09- 10.09- 07.09-	240982 241632 241605	12	07.09-	260363	10.09-	260794
Fiorino 1.3 Multijet QUBO	[199A2.000]	02.08- 02.08- 09.08-	241605 241632 240982	12	02.08-	260363	02.08-	260794
Fiorino 1.4 Natural Power	[350A1.000]	01.10-	240946	12	01.10-	260363	01.10-	260946
Freemont 2.0 JTD	[939B5.000]				08.11-	261599		
	[940A5.000]				08.11-	261599		
Freemont 2.0 JTD 4x4	[939B5.000]				08.11-	261599		
Freemont 3.6 V6	[ERB]				08.11-	261599		
Fullback 2.5 Diesel	[4N15]	01.16-	241963					
Fullback 2.5 Diesel 4x4	[4N15]	01.16-	241963					
Grande Punto 1.2 Multijet	[199A2.000]	04.08-	240982	12	04.08-	260363		
	[199B2.000]	07.08-	241605					
Grande Punto 1.2	[169A4.000]	09.10-	240946	12	09.10-	260344	09.10-	260794
	[199A.4000]	10.05-	240946	12	10.05-	260344	10.05-	260794
	[310A6.600]	09.06-	240946	12	09.06-	260344	09.06-	260794
Grande Punto 1.2 LPG	[199A4.000]	07.08-	240946	12	07.08-	260363		
Grande Punto 1.3 Multijet	[199A2.000]	10.05- 03.07	240982	12	10.05-	260363		
	[199A3.000]	10.05- 12.10	241605		10.05- 12.10	260363		
	[199B4.000]	04.10-	241605					
	[223A9.000]	04.10-	241605					
Grande Punto 1.4 LPG	[350A1.000]	12.08-	240946	12	12.08- 03.09-	260344 260348	12.08- 03.09-	260794 260258
Grande Punto 1.4 Natural Power	[350A1.000]	03.09-	240946	12	03.09-	260348	03.09-	260258
Grande Punto 1.4	[199A7.000]	06.06-	240946	12	06.06-	260344	06.06-	260250
	[310A2.011]	04.08-	240946	12	04.08-	260344	04.08-	260250
	[350A1.000]	10.05-	240946	12	10.05- 04.08-	260344 260348	10.05- 04.08-	260794 260258
Grande Punto 1.4 16V	[199A6.000]	10.05-	240946	12	10.05-	260344	10.05-	260794
	[323B6.600]	09.06-	240946	12	09.06-	260344	09.06-	260250
Grande Punto 1.4 T-Jet	[198A4.000]	09.07-	241211	12	09.07-	260363		
Grande Punto 1.4 Natural Power	[350A1.000]	07.08-	240946	12	07.08-	260344	07.08-	260794
Grande Punto 1.6 Multijet	[955A3.000]	07.08-	241000	12	07.08-	260363		
Grande Punto 1.6 16V	[310A5.011]	09.08-	241000	12	09.08-	260363		
Grande Punto 1.8	[J2]	04.08- 04.08-	240709 241171	12	04.08- 04.08-	260029 260363	04.08-	260794
	[Y2]	04.08- 04.08-	240709 241171	12	04.08- 04.08-	260344 260363	04.08-	260794
Grande Punto 1.8 16V	[370A0.011]	09.10- 09.10-	240709 241171	12	09.10- 09.10-	260344 260363	09.10-	260794
Grande Punto 1.9 Multijet	[199A5.000]	10.05-	241000	12	10.05-	260363		
	[939A1.000]	10.05-	241000	12	10.05-	260363		
	[939A7.000]	06.06-	241000	12	06.06-	260363		
Idea 1.2 Multijet	[199B1.000]	05.08- 05.08-	240709 241171	12	05.08-	260029	05.08- 05.08-	260852 260258
Idea 1.2 16V	[188A5.000]	01.04-	240774	12	01.04-	260029	01.04-	260852
Idea 1.3 JTD	[188A9.000]	01.04- 01.04-	240709 241171	12	01.04-	260029	01.04-	260852
Idea 1.3 Multijet	[199A3.000]	10.05- 10.05-	240709 241171	12	10.05-	260029	10.05- 10.05-	260852 260258
Idea 1.4 LPG	[350A1.000]	03.09-	240774	12	03.09-	260875	03.09- 03.09-	260852 260258
Idea 1.4	[178F3.011]	01.06-	240774	12	01.06-	260875	01.06-	260852
	[192B2.000]	12.03-	240774	12	12.03-	260029	12.03- 12.03-	260852 260258
	[350A1.000]	10.05-	240774	12	10.05-	260029	10.05- 10.05-	260852 260258
Idea 1.4 16V	[843A1.000]	01.04-	240774	12	01.04-	260029	01.04-	260852
Idea 1.6 Multijet	[350A2.000]	05.08-	241000	12	05.08-	260875	05.08-	260852
Idea 1.9 JTD	[188B2.000]	01.04- 01.04-	240709 241171	12	01.04-	260029	01.04-	260852 260258
Linea 1.3 Multijet	[199A3.000]	06.07-	241605		06.07-	260701		



(Vehicle type)
[Engine type]



Linea 1.4	[350A1.000]	06.07-	240946	12	06.07- 06.07-	260701 260702		
Linea 1.4 T-Jet	[198A4.000]	09.07-	241211	12	09.07-	260701		
Linea 1.6 Multijet	[198A3.000]	06.09-	241000	12	06.09-	260701		
Marea 1.2 16V	[182B2.000]	10.98-	240032	12	10.98-	260346	10.98-	260116
Marea 1.6	[182B6.000]						09.00- 08.02	260116
Marea 1.6 16V Bipower	[185A3.000]						04.99-	260116
	[186A4.000]						04.99-	260116
Marea 1.6 i 16V	[182A4.000]	09.96-	240681	12	09.96-	260347	09.96-	260116
Marea 1.8 i 16V	[182A2.000]	09.96- 09.96- 09.96-	240032 240033 240681	12 12 12	09.96- 09.96-	260346 260347	09.96-	260116
Marea 1.9 JTD	[182B4.000]	04.99- 01.01	240032	12	04.99- 01.01	260346	04.99-	260116
	[186A6.000]						01.01-	260116
Marea 1.9 TD	[182B9.000]						09.96-	260116
Marea 2.0 20V	[182B7.000]						04.99- 01.01	260116
	[185A8.000]						01.01-	260116
Marea 2.0 i 20V	[182B7.000]						04.99- 01.01	260116
Marea 2.4 JTD	[185A6.000]	04.99-	240681	12	04.99-	260347	04.99-	260116
	[839A5.000]	04.99-	240681	12	04.99-	260347	04.99-	260116
Marea 2.4 TD	[185A2.000]	09.96- 04.99	240342	12	09.96- 04.99	260346	09.96- 04.99	260116
Marengo 1.9 JTD	[186A6.000]	08.00- 09.02	240032	12				
Multipla 1.6 16V Blupower	[182B6.000]				04.02- 06.10	260891	04.02- 06.10	260924
	[186A3.000]				04.02- 06.10	261190	04.02- 06.10	260116
Multipla 1.6 16V Bipower	[186A4.000]				04.99- 06.10	261190	04.99-	260116
Multipla 1.6 16V Bipower	[182B6.000]				10.01- 06.10	260891	10.01- 06.10	260924
					10.01- 06.10	261190	10.01- 06.10	260116
Multipla 1.9 JTD	[182B4.000]	04.99-	240032	12	04.99-	260347	04.99-	260924
	[186A6.000]				04.99- 06.10	261118		
		03.01- 07.02	240032	12	03.01- 07.02	260347	03.01- 07.02	260924
	[186A8.000]	07.02-	240032	12	07.02-	260349	07.02-	260924
	[186A9.000]	04.02-	240032	12	04.02-	260349	04.02-	260924
Palio 1.2	[176A8.000]				06.98- 06.98-	260766 261062	06.98-	260116
	[178B5.000]	04.96- 02.01	240774	12	04.96- 02.01	260766	04.96-	260116
	[178C4.066]				06.98- 02.01- 02.01-	261062 260766 261062	02.01-	260116
	[178E2.000]				06.98-	261062	06.98-	260116
	[188A4.000]				02.01-	261062	02.01-	260116
Palio 1.4	[178B2.016]						04.96-	260116
	[199A1.000]	10.05-	240774	12	10.05-	260766	10.05-	260116
Palio 1.5 Bipower					10.01- 10.04	261062	10.01- 10.04	260116
							10.01- 10.04	260116
Palio 1.6 16V	[182B6.000]				02.01-	261062	02.01-	260116
Panda 0.9	[312A2.000]	02.12- 02.12-	240709 240774	12 12	02.12- 02.12-	260027 261016		
	[312A5.000]	12.13-	240774	12	12.13-	261016		
Panda 0.9 4x4	[312A2.000]	09.12-	240774	12	09.12-	261016		
	[312A7.000]	06.14-	240774	12	06.14-	261016		
Panda 0.9 CNG	[312A2.000]	07.12-	240774	12	07.12-	261016		
Panda 0.9 Natural Power	[312A2.000]	01.15-	240774	12	01.15-	261016		
Panda 1.0	[312A4.000]	02.12-	240774	12	02.12-	261016		
Panda 1.1	[187A.1000]	09.03-	240774	12	09.03-	260352		
	[187A1.000]	09.04-	240774	12	09.04-	261016		
Panda 1.2 LPG	[169A4.000]	09.10-	240774	12	09.10-	261016		
	[188A4.000]	04.09-	240774	12	04.09-	260352		
Panda 1.2 Bi-Power	[188A4.000]	01.07-	240774	12	01.07-	260352		
Panda 1.2 Multijet	[169A1.000]	06.06- 06.06-	240709 241171	12 12	06.06-	260027	06.06-	260317
	[312B1.000]	04.15- 04.15-	240709 241171	12 12	04.15-	260027		
Panda 1.2 Multijet 4x4	[199B1.000]	04.15- 04.15-	240709 241171	12 12	04.15-	260027		
	[312A8.000]	06.14- 06.14-	240709 240774	12 12	06.14- 06.14-	260027 261016		
Panda 1.2	[169A4.000]	09.10-	240774	12	09.10-	261016		
	[188A.4000]	09.03-	240774	12	09.03-	260352		
	[188A4.000]	09.04- 09.06	240774	12	09.04- 09.06	260352		
Panda 1.2 4x4	[169A4.000]	10.04-	240774	12	10.04-	260352		
	[188A4.000]	10.04-	240774	12	09.10-	261016		
		10.04-	240774	12	10.04-	260352		
Panda 1.2 LPG	[169A4.000]	06.12-	240774	12	06.12-	261016		
Panda 1.2 X	[188A4.000]	09.04-	240774	12	09.04-	260352		
Panda 1.2 Natural Power	[169A4.000]	03.10-	240774	12	03.10-	260752		
Panda 1.3 16V Multijet 4x4	[169A1.000]	09.03- 09.03-	240709 241171	12 12	09.03-	260027		
	[169A5.000]	09.03- 09.03-	240709 241171	12 12	09.03-	260027		
Panda 1.3 JTD	[169A1.000]	06.06- 06.06-	240709 241171	12 12	06.06-	260027	06.06-	260852
	[188A8.000]	09.03- 09.03-	240709 241171	12 12	09.03-	260027		
	[188A9.000]	09.03- 09.03-	240709 241171	12 12	09.03-	260027	09.03-	260852
Panda 1.3 JTD 4x4	[188A8.000]	10.04- 10.04-	240709 241171	12 12	10.04-	260027		
	[188A9.000]	10.04- 10.04-	240709 241171	12 12	10.04-	260027	10.04-	260852
Panda 1.3 Multijet	[199A9.000]	02.12- 02.12-	240709 241171	12 12	02.12-	260027		



(Vehicle type)
[Engine type]



FIAT *Continued*

Panda 1.3 Multijet 4x4	[169A1.000]	01.06- 01.06-	240709 241171	12 12	01.06-	260027		
	[199A9.000]	06.12- 06.12-	240709 241171	12 12	06.12-	260027		
Panda 1.4 Diesel Bi-Power / Natural Power	[350A1.000]	01.07-	240774	12	01.07-	260352		
Panda 1.4	[169A3.000]	10.06-	240774	12	10.06-	260352		
Panda Van 0.9	[312A2.000]	02.12- 12.13-	240774 240774	12 12	02.12- 12.13-	261016 261016		
	[312A5.000]	09.12-	240774	12	09.12-	261016		
Panda Van 0.9 4x4	[312A2.000]	07.12-	240774	12	07.12-	261016		
Panda Van 0.9 Natural Power	[312A2.000]	02.12-	240774	12	02.12-	261016		
Panda Van 1.0	[312A4.000]	06.12-	240774	12	06.12-	261016		
Panda Van 1.2 LPG	[169A4.000]	04.09-	240774	12	04.09-	261016		
	[188A4.000]	02.12- 02.12-	240709 241171	12 12	02.12-	260027		
Panda Van 1.2 Multijet	[199A9.000]	12.15- 12.15-	240709 241171	12 12	12.15-	261016		
	[225A2.000]	10.04- 10.04-	240709 241171	12 12	10.04-	260027		
	[188A8.000]	10.04- 10.04-	240709 241171	12 12	10.04-	261016		
Panda Van 1.2 Multijet 4x4	[188A9.000]	06.12- 06.12-	240709 241171	12 12	06.12-	260352		
	[199A9.000]	06.14- 06.14-	240709 241171	12 12	06.14-	261016		
	[225A2.000]	02.12-	240774	12	02.12-	261016		
	[169A4.000]	03.12-	240946	12	03.12-	260344	03.12-	260116
Panda Van 1.2	[169A4.000]	02.12-	240774	12	02.12-	261016		
Punto 0.9 Turbo Twinair Turbo	[312A2.000]	03.12-	240946	12	03.12-	260344	03.12-	260116
Punto 1.1	[176B2.000]	04.96- 02.00	260714		04.96- 02.00	260714		
Punto 1.2 BiFuel	[188A4.000]	08.07-	240774	12	08.07-	260344	08.07-	260116
Punto 1.2 Multijet	[199B8.000]	12.13- 12.13- 12.13-	240982 241605 241632	12 12 12	12.13- 12.13- 12.13-	260348 260714 260714	12.13-	260117
	[188A4.000]	09.03-	240774	12	09.03-	260344	09.03-	260116
	[169A4.000]	03.12-	240946	12	03.12-	260344	03.12-	260116
Punto 1.2	[188A4.000]	02.00-	240774	12	02.00-	260029	02.00-	260116
	[199B9.000]	02.14-	240946	12	02.14-	260344	02.14-	260116
Punto 1.2 16V	[188A5.000]	09.99-	240774	12	09.99-	260030	09.99-	260116
Punto 1.3 JTD	[188A9.000]	06.03- 06.03-	240709 241171	12 12	06.03- 06.03- 06.03-	260029 260704 260363	06.03-	260116 260258
	[199A2.000]	03.12- 03.12-	240982 241605	12 12	03.12- 03.12-	260348 260704	A34 03.12- 03.12-	260117 260258
Punto 1.3 Multijet	[199A9.000]	03.12- 03.12-	240982 241605	12 12	03.12- 03.12-	260348 260704	03.12- 03.12-	260116 260258
	[199B1.000]	03.12- 03.12- 03.12-	240982 241605 241632	12 12 12	03.12- 03.12- 03.12-	260344 260704 260714	03.12- 03.12-	260116 260258
	[199B4.000]	03.12- 03.12- 03.12-	240982 241605 241632	12 12 12	03.12- 03.12- 03.12-	260348 260704 260714	03.12- 03.12-	260116 260258
	[955B2.000]	05.16-	241632		05.16-	260714		
	[350A1.000]	03.12-	240774	12	03.12-	260344	03.12-	260116
	[188A9.000]	03.12-	240946	12	03.12-	260344	03.12-	260116
Punto 1.4 BiFuel	[350A1.000]	03.12-	240946	12	03.12-	260344	03.12-	260116
Punto 1.4 BiFuel Natural Power	[350A1.000]	03.12-	240946	12	03.12-	260344	03.12-	260116
Punto 1.4	[199A7.000]	03.12-	240946	12	03.12-	260344	03.12-	260116
	[350A1.000]	03.12-	240946	12	03.12-	260344	03.12-	260116
	[843A1.000]	09.03- 09.03-	240709 240774	12 12	09.03- 09.03-	260029 260344	09.03-	260116
Punto 1.4 Multi Air	[955A6.000]	03.12-	241211	12	03.12-	260704	03.12-	260258
Punto 1.4 Turbo	[955A2.000]	03.12-	241211	12	03.12-	260704	03.12-	260258
Punto 1.8 HGT	[183A1.000]	09.99- 09.99-	240709 241171	12 12	09.99- 09.99-	260023 260348	09.99-	260116 260117
	[188A6.000]	09.99- 09.99-	240709 241171	12 12	09.99- 09.99- 09.99-	260029 260363 260714	09.99-	260116 260250
	[188A3.000]	09.99- 09.99-	240709 241171	12 12	09.99- 09.99- 02.00-	260029 260363 260023	09.99-	260116 260250
	[188A2.000]	09.99- 09.99-	240709 241171	12 12	09.99- 09.99-	260029 260363	09.99-	260116 260250
Punto 1.9 JTD	[188A7.000]	10.01- 02.00-	240709 241171	12 12	10.01- 10.01- 02.00-	260023 260348 260363	10.01- 02.00-	260116 260250
	[188B2.000]	06.03- 06.03-	240709 241171	12 12	06.03- 06.03- 06.03-	260029 260704 260875	06.03- 06.03-	260116 260258
	[199B2.000]	07.08- 02.12	241605		07.08- 02.12	260363		
	[169A.4000]	10.09-	240946	12	10.09- 10.09-	260344 260363	10.09-	260794
Punto Evo 1.2	[199A4.000]	10.09-	240946	12	10.09-	260344	10.09-	260794
	[199B4.000]	10.09- 02.12	241605		10.09- 02.12	260363 260701		
Punto Evo 1.3 16V Multijet	[223A9.000]	10.09- 02.12	241605		10.09- 02.12	260363 260701		
	[199A2.000]	10.09- 02.12	241605		10.09- 02.12	260363		
Punto Evo 1.3 Multijet	[199A3.000]	10.09- 02.12	241605		10.09- 02.12	260344		
	[199A9.000]	10.09- 02.12	241605		10.09- 02.12	260363		
	[199B1.000]	10.09- 02.12	241605		10.09- 02.12	260363	03.09-	260794
	[199B1.000]	03.09- 240709	12		03.09- 240709	12		
	[199B1.000]	03.09- 240892	12		03.09- 240892	12		
Punto Evo 1.4 LPG	[350A1.000]	06.09- 06.09-	240946	12	06.09- 06.09-	260344 260363	06.09-	260794



(Vehicle type)
[Engine type]



Punto Evo 1.4	[199A7.000]	07.09-	240946	12	07.09- 07.09-	260344 260363	07.09-	260794
	[350A1.000]	10.09-	240946	12	10.09-	260344	10.09-	260794
Punto Evo 1.4 16V	[955A2.000]	10.09-	241211	12	10.09-	260344	10.09-	260794
	[955A6.000]	10.09-	241211	12	10.09-	260344	10.09-	260794
Punto Evo 1.4 Abarth	[199A8.000]	07.08- 02.12	240942	12	07.08- 02.12	260344	07.08- 02.12	260794
	[955A8.000]	07.08- 02.12	240942	12	07.08-	260344	07.08-	260794
Punto Evo 1.4 Natural Power	[350A1.000]	10.09-	240946	12	10.09- 10.09-	260344 260363	10.09-	260794
	[955A3.000]	10.09-	241000	12	10.09-	260344	10.09-	260794
Punto Evo Van 1.3 Multijet	[199B4.000]	03.12- 03.12-	240982 241632	12	03.12-	260344		
Punto Van 0.9 Twinair Turbo	[312A2.000]				03.12-	260344		
Qubo 1.2 Multijet	[225A2.000]	03.15- 03.15-	240982 241605 241632	12				
	[199B1.000]	07.10- 07.10-	240982 241605 241632	12	07.10-	260363		
Qubo 1.4	[350A1.000]	10.09-	240946	12	10.09-	260363	10.09-	260794
Qubo 1.4 Natural Power	[350A1.000]	01.10-	240946	12	01.10-	260363	01.10-	260794
Scudo 1.6 Multijet	[9H07 (DV6UC)]	02.11-	240872	12	02.11-	260369		
	[9HU]	01.07-	240942	12	01.07-	260369		
Scudo 1.6	[220A2.000]	02.96-	240074	12	02.96-	260367	02.96-	260304
Scudo 1.9 Diesel	[D9B]	02.96- 02.96-	240012 241167	12	02.96-	260367	02.96-	260304
	[WJZ (DW8)]	04.98- 04.98-	240012 241167	12	04.98-	260367	04.98-	260304
Scudo 1.9 Diesel Combinato	[WJZ (DW8)]	04.98- 04.98- 12.06	240012 241167	12	04.98-	260367	04.98-	260304
	[D8B]	02.96- 02.96- 12.06	240012 241167	12	02.96-	260367	02.96-	260304
Scudo 1.9 TD	[D8B,DXH (XUD9TF/L)]	09.96- 12.06	240012	12	09.96- 12.06	260367	09.96- 12.06	260304
	[DXH (XUD9TF/L)]	02.96- 02.96-	240012 241167	12	02.96-	260367	02.96-	260304
Scudo 1.9 TD Eco	[DXH (XUD9TF/L)]	02.96- 02.96- 12.06	240012 241167	12	02.96-	260367	02.96-	260304
	[DW10BTED4]	01.07-	240979	12	01.07-	260369		
Scudo 2.0 Diesel	[RHR]	01.07-	240979	12	01.07-	260369		
	[RHX (DW10BTED)]	12.99- 12.99-	240012 241167	12	12.99-	260367	12.99-	260304
Scudo 2.0 JTD	[RHZ]	12.02- 12.02-	240012 241167	12	12.02-	260367	12.02-	260304
	[RHX]	01.04- 01.04- 12.06	240012 241167	12	01.04-	260367	01.04-	260304
Scudo 2.0 JTD Combinato	[RHZ (DW10ATED)]	12.99- 12.99- 12.06	240012 241167	12	12.99-	260367	12.99-	260304
	[RH02]	04.11- 04.11-	240970 240979	12	04.11-	260369		
Scudo 2.0 Multijet	[RHH]	01.07-	240979	12	01.07-	260369		
	[RHK]	01.07-	240979	12	01.07-	260369		
	[RHR]	01.07-	240979	12	01.07-	260369		
	[RH02]	04.11-	240979	12	04.11-	260369		
Scudo 2.0 Multijet 4x4	[RHK]	01.07-	240979	12	01.07-	260369		
	[RHR]	01.07-	240979	12	01.07-	260369		
	[RHX]	09.02-	240074	12	09.02-	260367	09.02-	260304
Scudo 2.0	[RFN (EW10J4)]	06.00-	240074	12	06.00-	260367	06.00-	260304
Scudo 2.0 16V Combinato	[RFN (EW10J4)]	06.00-	240074	12	06.00-	260367	06.00-	260304
Scudo Box 2.0 Multijet 4x4	[RH02]	05.11-	240979	12				
	[RHR]	01.07-	240979	12				
Sedici 1.6 16V	[M16A]	06.06-	240942	12	06.06-	260345		
Sedici 1.9 Multijet	[D19AA]	06.06- 06.06-	241000 241196	12	06.06-	260345		
	[D20AA]	06.06-	241000	12	06.06- 06.06-	260345 261649		
Sedici 2.0 Multijet 4x4	[D20AA]	06.06-	241000	12	06.06- 06.06-	260345 261649		
	[1170A1.046]	01.98-	240239	12	01.98-	260411	01.98-	260116
Seicento 1.1	[176B2.000]	01.98-	240329	12	01.98-	260411	01.98-	260116
	[187A1.000]						01.98-	260116
Siena 1.2	[188A5.000]	09.01-	240774	12	09.01-	261062	09.01-	260116
Siena 1.4	[178B2.016]						04.96-	260116
	[350A1.000]	01.07-	240774	12	01.07-	261062	01.07-	260116
Stilo 1.2 16V	[188A5.000]	02.02-	240774	12	02.02-	260024	02.02-	260258
Stilo 1.4 16V	[192B2.000]	03.05-	240774	12	03.05-	260024	03.05-	260258
	[843A1.000]	01.04-	240774	12	01.04-	260024	01.04-	260258
Stilo 1.6 16V	[182B6.000]	10.01-	240773	12	10.01-	260024	10.01-	260258
Stilo 1.8	[PN93327669]	01.04-	240773	12	01.04-	260024	01.04-	260258
Stilo 1.8 16V	[192A4.000]	10.01-	240032	12	10.01-	260024	10.01-	260258
Stilo 1.9 JTD	[192A1.000]	10.01- 01.03-	240773 240774	12	10.01-	260024	10.01-	260258
	[192A3.000]	02.02-	240773	12	02.02-	260024	02.02-	260258
	[192A5.000]	01.04- 01.04-	240773 240774	12	01.04-	260024	01.04-	260258
	[937A7.000]	10.01- 01.03-	240773 240774	12	10.01-	260024	10.01-	260258
Stilo 1.9 Multijet	[192A8.000]	09.05-	240773	12	09.05-	260024	09.05-	260258
	[192A9.000]	09.05-	240773	12	09.05-	260024	09.05-	260258
Stilo 2.4 20V	[192A2.000]	10.01-	240709	12	10.01-	260024	10.01-	260258
	[192A7.011]				01.04-	260024	01.04-	260258
Strada 1.3 Multijet	[199B1.000]	10.10-	240709	12	10.10-	261062	10.10-	260116
	[223A9.000]	05.06- 05.06-	240709 241171	12	05.06- 05.06-	261062 261089	05.06-	260116
Tempra 1.4 i.e.	[159A2.000]	03.91- 08.96	240249	12	03.91- 08.96	261134	03.91- 08.96	260335
	[160A1.046]	03.92- 08.96	240249	12	03.92- 08.96	261134	03.92- 08.96	260335

(Vehicle type)
[Engine type]



FIAT Continued

	[836A4.000]	03.92- 08.96	240249	12		03.92- 08.96	261134		03.92- 08.96	260335	
Tempra 1.6	[159A3.000]								03.90- 04.93	260335	
Tempra 1.6 i.e.	[159A3.046]	06.90- 08.96	240249	12					06.90- 08.96	260335	
	[159A3.048]	06.92- 08.96	240249	12		06.92- 08.96	261134		06.92- 08.96	260335	
	[159B9.000]	06.94- 08.96	240249	12		06.94- 08.96	261134		06.94- 08.96	260335	
	[835C1.000]	06.90- 08.96	240249	12		06.92- 08.96	261134		06.90- 08.96	260335	
Tempra 1.8 i.e.	[159A4.000]								03.90- 08.96	260335	
Tempra 1.9 Diesel	[160A7.000]								07.91- 08.96	260335	
Tempra 1.9 TD	[160A7.000]								07.91- 08.96	260335	
Tipo 1.2 Multijet	[55266963]	10.15-	241218	12		10.15-	261134		10.15-	260335	
						10.15-	261159				
Tipo 1.4	[843A1.000]					10.15-	261158		10.15-	260335	
		03.16-	241410			03.16-	261134				
	[940B7.000]					03.16-	261159				
Tipo 1.4 i.e.	[159A2.000]	05.89- 04.95	240249	12		05.89- 04.95	261134		05.89- 04.95	260335	
	[160A1.046]	05.89- 04.95	240249	12		05.89- 04.95	261134		05.89- 04.95	260335	
	[836A4.000]	05.89- 04.95	240249	12		05.89- 04.95	261134		05.89- 04.95	260335	
Tipo 1.4 LPG	[940B7.000]	05.16-	241410			05.16-	261134		05.16-	260335	
						05.16-	261159				
Tipo 1.6 Diesel	[55260384]					09.16-	261159				
Tipo 1.6 Multijet	[55260384]					03.16-	261159				
	[940C1.000]					10.15-	261159		10.15-	260335	
Tipo 1.6	[55268036]	10.15-	241218	12		10.15-	261134		10.15-	260335	
						10.15-	261159				
Tipo 1.6 i.e.	[159A3.048]	10.92- 04.95	240249	12		10.92- 04.95	261134		10.92- 04.95	260335	
	[835C1.000]	10.92- 04.95	240249	12		10.92- 04.95	261134		10.92- 04.95	260335	
Tipo 1.9 TD	[160B6.046]					03.92- 06.93	261134		03.92- 06.93	260335	
	[160D1.000]					09.90- 04.95	261134		09.90- 04.95	260335	
Ulysse 1.8	[LFW]	05.97-	240012	12		05.97-	260367		05.97-	260304	
Ulysse 1.9 TD	[DHX (XUD9TF/L)]	02.95-	240012	12		02.95-	260366		02.95-	260304	
Ulysse 2.0 JTD	[RHM (DW10ATED4)]	05.03-	240578	12		05.03-	260367		05.03-	260304	
		05.03-	240888	12		05.03-	260369				
		05.03-	241516	12	A49						
	[RHW (DW10ATED4)]	08.02-	240578	12		08.02-	260367		08.02-	260304	
		08.02-	240888	12		08.02-	260368				
		08.02-	241516	12	A49	08.02-	260884				
	[RHZ (DW10ATED)]	10.99- 08.02	240012	12		10.99- 08.02	260367		10.99- 08.02	260304	
Ulysse 2.0	[RFN (EW10J4)]		240578	12			260368				
	[RFU (XU10J2C)]	06.94-	240012	12		06.94-	260366		06.94-	260304	
Ulysse 2.0 16V	[RFN (EW10J4)]	09.00- 08.02	240012	12		09.00- 08.02	260367		09.00- 08.02	260304	
	[RFV]	05.98-	240074	12		05.98-	260367		05.98-	260304	
Ulysse 2.0 Turbo	[RGX (XU10J2CTE)]	06.94-	240012	12		06.94-	260366		06.94-	260304	
Ulysse 2.1 TD	[PBC]	03.96-	240012	12		03.96-	260367		03.96-	260304	
Ulysse 2.2 JTD	[4HW (DW12ATED4)]	08.02-	240578	12		08.02-	260367				
		08.02-	240888	12		08.02-	260369				
		08.02-	241516	12	A49						
Ulysse 3.0 V6	[XFW]		240578	12			260368				
PASSENGER CARS US											
Ducato 3.0 Multijet	[F1CE0481D]	10.06- 05.12	241080	12					10.06- 05.12	260925	
Freemont 2.4						01.12-	261599				
Marea 1.6	[182B6.000]					09.00- 08.02	260347				
PASSENGER CARS AO											
500 C 1.4		09.11-	240774	12		09.11-	261016				
Albea 1.4	[310A2.011]	07.05-	240774	12		07.05-	261062				
Albea 1.4 Bipower	[178F3.011]	06.04- 10.07	240774	12		06.04- 10.07	261062				
Doblo 1.3 JTD	[199A2.000]	05.05-	240709	12		05.05-	260029		05.05-	260116	
		05.05-	241000	12		05.05-	261027				
		05.05-	241171	12							
Ducato 2.0 4x4						05.02- 07.06	261061				
Ducato 2.5 TD	[8140.47]	06.94- 08.98	240412	12		06.94- 08.98	260364				
Ducato 2.5 TD 4x4	[8140.47]	11.94- 09.01	240412	12		11.94- 04.98	260364				
						06.94- 09.01	260365				
						11.94- 04.98	261061				
Ducato 2.8 4x4	[8140.43]	05.98- 09.01	240412	12		05.98- 09.01	260364				
Ducato 2.8 Diesel	[8140.43]	11.03- 07.06	240412	12		11.03- 07.06	260364		11.03- 07.06	260116	
						11.03- 07.06	261061				
Ducato 2.8 Diesel 4x4	[8140.43]	11.03- 07.06	240412	12		11.03- 07.06	260364				
						11.03- 07.06	261061				
Ducato 2.8 JTD	[8140.43N]	04.04- 07.06	240412	12		04.04- 07.06	260364				
						04.04- 07.06	261061				
Ducato 2.8 TD 4x4	[8140.43]	05.98- 09.01	240412	12		05.98- 09.01	260364				
	[8140.63]	05.98- 11.01	240412	12		05.98- 11.01	260364				
Grande Punto 1.3 Multijet		06.09-	240982	12		06.09-	260344				
						06.09-	260363				
Linea 1.3 Multijet	[199A3.000]					09.09-	260701				
Multipla 1.6	[182B6.000]					05.04- 08.05	260347		05.04- 08.05	260924	46804655
						05.04- 08.05	260891		05.04- 08.05	260924	
						05.04- 08.05	261190				
Multipla 1.6 G	[182B6.000]					03.01- 08.05	260347		03.01- 08.05	260924	
						03.01- 08.05	260891				
						03.01- 08.05	261190				
Multipla 1.6	[182B6.000]					09.00- 06.10	260891				
						09.00- 06.10	261190				
Palio 1.2	[188A5.000]	09.01-	240774	12		09.01-	261062		09.01-	260116	
Palio 1.3 Multijet	[188A9.000]	06.03-	240709	12		06.03-	261062		06.03-	260924	
		06.03-	241171	12		06.03-	261089				
Palio 1.4	[310A2.011]	01.09-	240774	12		01.09-	261062				
Palio 1.4 Biopower	[310A2.011]	02.05-	240774	12		02.05-	261062				
Palio 1.4	[178F3.011]	04.05-	240774	12		04.05-	261062				
Palio 1.6	[310A5.011]					11.10-	261062				
Scudo 2.0 Multijet	[RHH]	07.10-	240872	12							
		07.10-	240979	12							
Siena 1.2	[178C4.066]	06.02-	240774	12		09.01-	261062				
Siena 1.3 JTD	[188A9.000]	09.03-	240709	12		09.03-	261062		09.03-	260116	
		09.03-	241171	12		09.03-	261089				
Stilo 1.6	[182B6.000]								04.05-	260258	



(Vehicle type)
[Engine type]



Stilo 1.8	[PN93327668]					01.04-	260258
Tipo 1.6 DGT SX	[159A3.000]			05.89- 10.92	261134	05.89- 10.92	260335
Ford							
PASSENGER CARS EU							
B-Max 1.0 EcoBoost	[M1JA]	10.12-	241352	12	10.12-	261273	
					10.12-	261289	
					10.12-	261367	
					10.12-	261593	
	[M1JE]	10.12-	241352	12	10.12-	261273	
					10.12-	261289	
					10.12-	261367	
					10.12-	261593	
	[SFJA]	10.12-	241352	12	10.12-	261273	
					10.12-	261289	
					10.12-	261367	
					10.12-	261593	
	[SFJB]	10.12-	241352	12	10.12-	261273	
					10.12-	261274	
				10.12-	261289		
				10.12-	261367		
				10.12-	261593		
[SFJC]	10.12-	241352	12	10.12-	261274		
				10.12-	261280		
				10.12-	261289		
				10.12-	261367		
				10.12-	261593		
[SFJD]	10.12-	241253	12	10.12-	261273		
	10.12-	241352	12	10.12-	261280		
				10.12-	261289		
				10.12-	261367		
				10.12-	261593		
[YYJC]				02.16-	261289		
				02.16-	261367		
				02.16-	261593		
B-Max 1.4	[SPJD]	10.12-	241213	12	10.12-	260949	
					10.12-	261273	
					10.12-	261280	
B-Max 1.4 LPG	[RTJC]	08.13-	241213	12	08.13-	260949	
					08.13-	261280	
B-Max 1.5 TDCi	[UGJC]	10.12-	241213	12	10.12-	260949	
					10.12-	261273	
					10.12-	261280	
					10.12-	261385	
	[XVJA]				04.15-	261385	
	[XVJC]				04.15-	261385	
B-Max 1.6 TDCi	[T3JB]	10.12-	241213	12	10.12-	260949	
					10.12-	261273	
					10.12-	261385	
B-Max 1.6 Ti	[IQJA]	10.12-	241213	12	10.12-	260949	
					10.12-	261273	
					10.12-	261280	
					10.12-	261653	
C-Max 1.0 EcoBoost	[M1DA]	10.12-	241572	12			
		10.12-	241969				
	[M2DA]	10.12-	241572	12			
		10.12-	241969				
[SFDA]	10.12-	241572	12				
	10.12-	241969					
C-Max 1.5 TDCi	[XWDA]	03.15-	241253	12	03.15-	261058	03.15-
		03.15-	241253	12	03.15-	261058	03.15-
	[XXDA]	03.15-	241253	12	03.15-	261058	03.15-
C-Max 1.5 TDCi ECOnetic	[AEDA]	03.15-	241653				
		03.15-	241880				
C-Max 1.6 Flexfuel	[MUDA]	02.11-	241066	12	02.11-	260959	02.11-
C-Max 1.6 TDCi	[G8DA]	02.07-	240838	12	02.07-	260005	02.07-
		02.07-	241406	12			
	[G8DB]	02.07-	240838	12	02.07-	260005	02.07-
		02.07-	241406	12			
	[G8DC]	02.07-	240838	12	02.07-	260005	02.07-
		02.07-	241406	12			
	[G8DD]	02.07-	240838	12	02.07-	260005	02.07-
		02.07-	241406	12			
	[GPDA]	02.07-	240838	12	02.07-	260005	02.07-
		02.07-	241406	12			
	[HHDA]	02.07-	240838	12	02.07-	260005	02.07-
		02.07-	241406	12			
	[HHDB]	02.07-	240838	12	02.07-	260005	02.07-
		02.07-	241406	12			
	[MTDA]	02.07-	240838	12	02.07-	260005	02.07-
	[T1DA]	12.10-	241253	12	12.10-	261051	12.10-
		12.10-	241256	12	12.10-	261365	
		12.10-	241368	12			
	[T1DA, T1DB]	12.10-	241253	12	12.10-	261051	12.10-
		12.10-	241256	12	12.10-	261365	
		12.10-	241368	12			
	[T1DB]	12.10-	241253	12	12.10-	261051	12.10-
		12.10-	241256	12	12.10-	261058	
	12.10-	241368	12	12.10-	261365		
[T3DA]	12.10-	241253	12	12.10-	261051	12.10-	
	12.10-	241256	12	12.10-	261365		
	12.10-	241368	12				
[T3DA, T3DB]	12.10-	241253	12	12.10-	261051	12.10-	
	12.10-	241256	12	12.10-	261365		
	12.10-	241368	12				
[T3DB]	12.10-	241253	12	12.10-	261051	12.10-	
	12.10-	241256	12	12.10-	261365		
	12.10-	241368	12				

Application list

A/C COMPONENTS - COMPRESSORS, CONDENSERS, DRYERS

O.E.M. names and numbers are used for reference purposes only.



(Vehicle type)
[Engine type]



FORD *Continued*

C-Max 1.6	[HWDA]	02.07- 02.07-	240839 241406	12 12	02.07-	260005	02.07-	261279
	[HWDB]	02.07- 02.07-	240839 241406	12 12	02.07-	260005	02.07-	261279
	[SHDA]	02.07- 02.07-	240839 241406	12 12	02.07-	260005	02.07-	261279
	[SHDB]	02.07- 02.07-	240839 241406	12 12	02.07-	260005	02.07-	261279
	[SHDC]	02.07- 02.07-	240839 241406	12 12	02.07-	260005	02.07-	261279
	C-Max 1.6 EcoBoost	[JQDA]	12.10- 12.10-	241066 241066	12 12	12.10- 12.10-	260959 261051	12.10- 12.10-
[JTDA]		12.10- 12.10-	241066 241066	12 12	12.10- 12.10-	260959 260959	12.10- 12.10-	260106 261137
[XTDA]		12.10- 12.10-	241066 241066	12 12	12.10- 12.10-	260959 260959	12.10- 12.10-	260106 261137
[QODA]		12.10- 12.10-	241066 241066	12 12	12.10- 12.10-	260959 261051	12.10- 12.10-	261137 260106
C-Max 1.6 Ti	[QODA]	12.10- 12.10-	241066 241066	12 12	12.10- 12.10-	260959 261051	12.10- 12.10-	261137 260106
	[PNDA]	12.10- 12.10-	241066 241066	12 12	12.10- 12.10-	260959 260959	12.10- 12.10-	261137 261137
C-Max 1.6 Ti-CVT	[KKDA]	02.07- 02.07-	240893 241406	12 12	02.07-	260762	02.07-	261137
C-Max 1.8	[QODA]	02.07- 02.07-	240840 241406	12 12	02.07-	260005	02.07-	261279
	[QODB]	02.07- 02.07-	240840 241406	12 12	02.07-	260005	02.07-	261137
	[QODC]	02.07- 02.07-	240840 241406	12 12	02.07-	260005	02.07-	261279
	[Q7DA]	02.07- 02.07-	240840 241406	12 12	02.07-	260005	02.07-	261279
C-Max 1.8 FlexFuel	[SYDA]	04.09- 06.08-	241406 241406	12 12				
C-Max 2.0 CNG	[SYDA]	06.08-	241406	12				
C-Max 2.0 LPG	[SYDA]	06.08-	241406	12				
C-Max 2.0 TDCi	[G6DA]	02.07- 02.07- 02.07-	240837 240892 241406	12 12 12	02.07-	260005	02.07- 02.07-	260945 261137
	[G6DB]	02.07- 02.07-	240892 241406	12 12	02.07-	260762	02.07-	261137
	[G6DC]	02.07- 02.07-	240892 241406	12 12	02.07-	260762	02.07-	261137
	[G6DD]	02.07- 02.07-	240892 241406	12 12	02.07-	260762	02.07-	261137
	[G6DE]	02.07- 02.07-	240892 240892	12 12	02.07- 02.07-	260762 260762	02.07- 02.07-	261137 261137
	[G6DF]	02.07- 02.07-	240892 241406	12 12	02.07- 02.07-	260762 260762	02.07- 02.07-	261137 261137
	[G6DG]	02.07- 02.07-	240892 241406	12 12	02.07- 02.07-	260762 260762	02.07- 02.07-	261137 261137
	[IXDA]	02.08- 02.08-	240892 241406	12 12	02.08-	260005	02.08-	261137
	[T7DB]	03.15- 03.15-	241702 241702	12 12				
	[T8DE]	03.15- 12.10-	241702 241057	12 12				
	[TXDB]	12.10- 02.11- 02.11-	241057 241057 241057	12 12 12	12.10- 12.10- 02.11- 02.11-	260762 260959 260959 260959	12.10- 02.11- 02.11-	261137 261137 261137 261137
	[TYDA]	02.11- 02.11-	241057 241057	12 12	02.11- 02.11-	260959 260959	02.11- 02.11-	261137 261137
	[UFDB]	02.11- 02.07- 02.07-	241057 240840 241406	12 12 12	02.11- 02.07- 02.07-	260959 260005 260005	02.11- 02.07- 02.07-	261137 261279 261137
	C-Max 2.0	[AODA]	02.07- 02.07- 02.07-	240840 241406 240840	12 12 12	02.07- 02.07- 02.07-	260005 260005 260005	02.07- 02.07- 02.07-
[AODB]		02.07- 02.07- 02.07-	240840 241406 240840	12 12 12	02.07- 02.07- 02.07-	260005 260005 260005	02.07- 02.07- 02.07-	261137 261137 261137
[AODE]		02.07- 02.07- 02.07-	240840 241406 240840	12 12 12	02.07- 02.07- 02.07-	260005 260005 260005	02.07- 02.07- 02.07-	261137 261137 261137
[SYDA]		02.07- 02.07- 02.07-	240840 241406 241406	12 12 12	02.07- 02.07- 02.07-	260005 260005 260005	02.07- 02.07- 02.07-	261137 261137 261137
Cougar 2.0 16V	[EDBA]	08.98- 12.01 08.98- 12.01	240209 240209	12 12	08.98- 12.01 08.98- 12.01	260384 260384	08.98- 12.01 08.98- 12.01	260791 260791
	[EDBB]	08.98- 12.01 08.98- 12.01	240209 240209	12 12	08.98- 12.01 08.98- 12.01	260384 260384	08.98- 12.01 08.98- 12.01	260791 260791
	[EDBC]	08.98- 12.01 08.98- 12.01	240209 240209	12 12	08.98- 12.01 08.98- 12.01	260384 260384	08.98- 12.01 08.98- 12.01	260791 260791
	[EDBD]	08.98- 12.01 08.98- 12.01	240209 240209	12 12	08.98- 12.01 08.98- 12.01	260384 260384	08.98- 12.01 08.98- 12.01	260791 260791
Cougar 2.5 i ST 200	[SGA]	01.00- 12.01	240230	12	01.00- 12.01	260384		
Cougar 2.5 V6 24V	[LCBA]	08.98- 12.01	240230	12	08.98- 12.01	260384	08.98- 12.01	260791
	[LCBB]	06.00- 12.01	240230	12	06.00- 12.01	260384		
	[LCBC]	06.00- 12.01	240230	12	06.00- 12.01	260384		
	[LCBE]	06.00- 12.01	240230	12	06.00- 12.01	260384		
Ecosport 1.0	[M1JC]	10.13- 03.16-	241633 241633	12 12	10.13- 03.16-	261623 261623		
Ecosport 1.0 EcoBoost	[YYJD]	03.16-	241633	12	03.16-	261623		
Escort 1.4	[F4B]	01.94- 08.93- 04.94	240219 240219	12 12				
	[F6F]	08.93- 04.94 08.93- 04.94	240219 240219	12 12				
	[F6G]	08.93- 04.94 01.94-	240219 240219	12 12				
	[FUH]	01.94- 01.95-	240219 240219	12 12				
Escort 1.4 Express	[F4B]	01.95- 07.93- 01.95	240219 240219	12 12				
Escort 1.4 i	[F4B]	07.93- 01.95	240219	12				
Escort 1.6 16V	[L1E]	02.95- 02.95-	240219 240219	12 12				
Escort 1.6 16V XR3i	[L1E]	02.93- 02.95-	240219 240219	12 12				
	[L1H]	02.95- 09.94-	240219 240219	12 12				
Escort 1.6 i	[L1E]	09.94- 09.94-	240219 240219	12 12				
	[L1K]	09.94- 09.92- 01.95	240219 240219	12 12				
Escort 1.6 i 16V	[L1E]	09.92- 01.95 01.94- 08.95	240219 240219	12 12				
	[L1H]	01.94- 08.95	240219	12				
Escort 1.8 Diesel	[RTE]	07.90- 12.92 07.90- 12.92 07.90- 12.92	240011 240031 241466	12 12 12				
		07.90- 12.92	241511	12				
	[RTF]	07.90- 12.92 07.90- 12.92 07.90- 12.92	240011 240031 241466	12 12 12				
		07.90- 12.92	241511	12				
	[RTH]	07.90- 12.92 07.90- 12.92 07.90- 12.92	240011 240031 241466	12 12 12				
		07.90- 12.92	241511	12				
		07.90- 12.92	240011	12				
		07.90- 12.92	240031	12				
		07.90- 12.92	241466	12				
		07.90- 12.92	241511	12				
Escort 1.8 TD	[RFD]	02.95- 02.95-	240219 240219	12 12				
	[RFK]	02.95-	240219	12				



(Vehicle type)
[Engine type]



	[RVA]	12.95-	240219	12				
Escort 1.8 TD Express	[RVA]	12.95- 06.01	240261	12				
Escort 1.8 16V	[RDA]	01.95- 08.95	240219	12				
	[RKC]	02.95-	240219	12				
Escort 1.8 16V XR3i	[RDA]	10.95-	240219	12				
	[RKC]	10.95-	240219	12				
	[ROB]	10.95-	240219	12				
Escort 1.8 i 16V	[RDA]	08.93- 01.95	240219	12				
	[ROB]	02.93- 01.95	240219	12				
Explorer 4.9 V6		01.96-	240219	12				
Fiesta 1.0	[P4JA]	10.12-	241352	12	10.12-	260949		
		10.12-	241633	12	10.12-	261367		
					10.12-	261583		
	[P4JB]	10.12-	241352	12	10.12-	260949		
		10.12-	241633	12	10.12-	261383		
					10.12-	261583		
	[XMJA]	01.13-	241352	12	01.13-	260949		
		01.13-	241633	12	01.13-	261367		
					01.13-	261583		
	[XMJB]	01.13-	241352	12	01.13-	260949		
		01.13-	241633	12	01.13-	261383		
					01.13-	261583		
	[YYJA]	05.14-	241352	12	05.14-	260949		
		05.14-	241633	12	05.14-	261383		
	[YYJB]	05.14-	241352	12	05.14-	260949		
		05.14-	241633	12	05.14-	261385		
Fiesta 1.0 EcoBoost	[M1JE]	09.12-	241352	12	09.12-	260949		
		09.12-	241633	12	09.12-	261367		
	[SFJA]	01.13-	241352	12	01.13-	260949		
		01.13-	241633	12	01.13-	261367		
	[SFJB]	01.13-	241352	12	01.13-	260949		
		01.13-	241633	12	01.13-	261383		
					01.13-	261385		
	[SFJC]	01.13-	241352	12	01.13-	260949		
		01.13-	241633	12	01.13-	261385		
	[XMJB]	01.13-	241352	12	01.13-	260949		
		01.13-	241633	12	01.13-	261383		
	[YYJE]				01.17-	261623		
Fiesta 1.2	[SNJA]	10.08-	240906	12	10.08-	260383	10.08-	260800
		10.08-	241106	12	10.08-	260388	10.08-	260105
		06.08-	241117	12	06.08-	260759	06.08-	260147
		06.08-	241406	12	06.08-	261280		
					06.08-	261653		
					01.09-	260948		
	[SNJB]	10.08-	240906	12	10.08-	260383	10.08-	260800
		10.08-	241106	12	10.08-	260759	06.08-	260147
		06.08-	241117	12	06.08-	260948		
		06.08-	241406	12	06.08-	261289		
					06.08-	261653		
					01.09-	261295		
	[STJA]	10.08-	240906	12	10.08-	260383	10.08-	260800
		10.08-	241106	12	10.08-	260388	10.08-	260105
		06.08-	241117	12	06.08-	260759	06.08-	260147
		06.08-	241406	12	06.08-	261274		
					06.08-	261653		
	[STJB]	10.08-	240906	12	10.08-	260383	10.08-	260800
		10.08-	241106	12	10.08-	260759	06.08-	260147
		06.08-	241117	12	06.08-	260948		
		06.08-	241406	12	06.08-	261289		
					06.08-	261653		
Fiesta 1.2 16V	[FUJA]	05.02- 06.08	240929	12	05.02- 06.08	260388	05.02- 06.08	260105
		05.02- 06.08	241406	12	05.02- 06.08	261273		
	[FUJB]	05.02- 06.08	240929	12	05.02- 06.08	260388	05.02- 06.08	260105
		05.02- 06.08	241406	12	05.02- 06.08	261273		
	[M7JA]	03.03-	240307	12	03.03-	260001	03.03-	261515
		03.03- 06.08	240929	12	03.03- 06.08	260388	03.03- 06.08	260105
		03.03- 06.08	241406	12	03.03- 06.08	261273		
	[M7JB]	03.03-	240307	12	03.03-	260001	03.03-	261515
		03.03- 06.08	240929	12	03.03- 06.08	260388	03.03- 06.08	260105
		03.03- 06.08	241406	12	03.03- 06.08	261273		
Fiesta 1.3	[A9JA]	11.01-	240307	12	11.01-	260001	11.01-	261515
		11.01- 06.08	241406	12	11.01- 06.08	260949	10.03-	261520
					10.03-	261280		
	[A9JB]	11.01-	240307	12	11.01-	260001	11.01-	261520
		11.01- 06.08	241406	12	11.01- 06.08	261273		
					10.03-	261274		
	[BAJA]	11.01-	240307	12	11.01-	260001	11.01-	261515
		11.01- 06.08	241406	12	11.01- 06.08	260949		
Fiesta 1.4 LPG	[RTJA]	01.09-	240906	12	01.09-	260383	01.09-	260800
		01.09-	241106	12	01.09-	260388	01.09-	260105
		01.09-	241117	12	01.09-	260948	01.09-	260147
		01.09-	241406	12	01.09-	261280		
					01.09-	261653		
	[RTJB]	01.09-	240906	12	01.09-	260383	01.09-	260800
		01.09-	241106	12	01.09-	260759	01.09-	260147
		01.09-	241117	12	01.09-	260948		
		01.09-	241406	12	01.09-	261289		
					01.09-	261653		
Fiesta 1.4 TDCi	[F6JA]	11.01-	241406	12	11.01- 06.08	261367	03.02-	260800
		03.02-	240831	12	03.02-	260383		
					10.03-	261274		
					05.07-	260001		



(Vehicle type)
[Engine type]



FORD Continued

Application list

Fiesta 1.4	[F6JB]	11.01-	241406	12	11.01-	261367	03.02-	260800	
		03.02-	240831	12	03.02-	260383	01.09-	260805	
		01.09-	240921	12	10.03-	261295			
	[F6JD]	07.10-	240921	12	07.10-	260383	07.10-	260805	
		07.10-	241106	12	07.10-	260388	07.10-	260105	
		07.10-	241117	12	07.10-	260948	07.10-	260147	
		07.10-	241406	12	07.10-	261280			
	[KVJA]	07.10-	240921	12	07.10-	260383	07.10-	260805	
		07.10-	241106	12	07.10-	260759	07.10-	260147	
		07.10-	241117	12	07.10-	260948			
		07.10-	241406	12	07.10-	261289			
	Fiesta 1.4 i 16V	[SPJA]	10.08-	240906	12	10.08-	260383	10.08-	260800
10.08-			241106	12	10.08-	260388	10.08-	260105	
06.08-			241117	12	06.08-	260760	06.08-	260147	
06.08-			241406	12	06.08-	261280			
					06.08-	261653			
[SPJC]		10.08-	240906	12	10.08-	260383	10.08-	260800	
		10.08-	241106	12	10.08-	260759	06.08-	260147	
		06.08-	241117	12	06.08-	260948			
		06.08-	241406	12	06.08-	261289			
Fiesta 1.4 i 16V		[FXJA]	11.01- 09.06	240207	12	11.01- 09.06	260001	11.01- 09.06	261515
			11.01- 06.08	241406	12	11.01- 06.08	260949	A34 10.06- 07.07	260105
			10.06- 07.07	240929	12	10.06- 09.08	260383	07.07- 09.08	260800
	07.07- 09.08		240906	12					
	[FXJB]	11.01-	240207	12	11.01-	260001	11.01-	261515	
		11.01-	240929	12	11.01-	260388	11.01-	260105	
Fiesta 1.5 TDCi	[UGJC]	09.12-	241117	12	09.12-	260948	09.12-	260147	
		05.15-	241117	12	05.15-	260949			
	[XVJB]	05.15-	241117	12	05.15-	260949			
		05.15-	241117	12	05.15-	261385			
Fiesta 1.6 TDCi	[HHJA]	11.04-	240839	12	11.04-	260383	11.04-	260800	
		11.04- 09.09	241406	12	11.04- 06.08	261274	04.07- 09.09	261520	
		04.07- 09.09	240746	12	04.07- 09.09	260001			
					04.07- 09.09	261295			
	[HHJB]	11.04-	240839	12	11.04-	260383	11.04-	260800	
		11.04- 09.09	241406	12	11.04- 06.08	261274			
	[HHJC]	10.08-	240921	12	10.08-	260383	10.08-	260805	
		06.08-	241117	12	06.08-	260949			
	[HHJD]	06.08-	241406	12	06.08-	261295			
		10.08-	240921	12	10.08-	260383	10.08-	260805	
	[HHJE]	06.08-	241117	12	06.08-	260760	06.08-	260147	
		06.08-	241406	12	06.08-	261280			
	[HHJE]	10.08-	240921	12	10.08-	260383	10.08-	260805	
		06.08-	241117	12	06.08-	260949			
	[HHJF]	06.08-	241406	12	06.08-	261295			
		10.08-	240921	12	10.08-	260383	10.08-	260805	
	[T3JA]	06.08-	241117	12	06.08-	260948	06.08-	260147	
		06.08-	241406	12	06.08-	261280			
	[TZJA]	02.10-	240921	12	02.10-	260383	02.10-	260805	
		02.10-	241106	12	02.10-	260388	02.10-	260105	
		02.10-	241117	12	02.10-	260948	02.10-	260147	
		02.10-	241286	12	02.10-	260949			
		02.10-	241406	12	02.10-	261280			
	[TZJB]	02.10-	240921	12	02.10-	260383	02.10-	260805	
02.10-		241106	12	02.10-	260759	02.10-	260147		
02.10-		241117	12	02.10-	260948				
02.10-		241286	12	02.10-	260949				
02.10-		241406	12	02.10-	261280				
[UBJA]	02.10-	241406	12	02.10-	261289				
	10.08-	240921	12	10.08-	260383	10.08-	260805		
	06.08-	241117	12	06.08-	260948				
	06.08-	241406	12	06.08-	261295				
Fiesta 1.6	[HXJA]	10.08-	240906	12	10.08-	260383	10.08-	260800	
		10.08-	241106	12	10.08-	260388	A34 10.08-	260105	
		06.08-	241117	12	06.08-	260760	06.08-	260147	
		06.08-	241406	12	06.08-	261280			
		06.08-	241695	12	06.08-	261385			
					06.08-	261653			
	[HXJB]	10.08-	240906	12	10.08-	260383	10.08-	260800	
		10.08-	241106	12	10.08-	260759	06.08-	260147	
		06.08-	241117	12	06.08-	260948			
		06.08-	241406	12	06.08-	261289			
		06.08-	241695	12	06.08-	261385			
					06.08-	261653			
Fiesta 1.6 16V	[FYJA]	11.01-	240207	12	11.01-	260001	11.01-	261515	
		11.01- 06.08	240929	12	11.01- 06.08	260383	11.01- 06.08	260105	
		11.01- 06.08	241406	12	11.01- 06.08	261270			
	[FYJB]	11.01-	240207	12	11.01-	260001	11.01-	261515	
11.01-	240929	12	11.01-	260388	11.01-	260105			
11.01- 06.08	241406	12	11.01- 06.08	261274					
Fiesta 1.6 ST	[JTJA]	03.13-	241117	12	03.13-	260948	03.13-	260147	



(Vehicle type)
[Engine type]



Fiesta 1.6 Ti	[IQJA]	09.12- 09.12-	241117 241695	12 12	09.12- 09.12- 09.12-	260948 261385 261653	09.12-	260147	
	[U5JA]	12.10- 12.10- 12.10- 12.10-	240906 241106 241117 241406	12 12 12 12	12.10- 12.10- 12.10- 12.10-	260383 260388 260948 261280	12.10- 12.10- 12.10-	260800 260105 260147	
	[RTN]	04.00-	240207	12	04.00-	260001	04.00-	261515	
	[RTP]	04.00- 01.02	240207	12	04.00- 01.02	260001	04.00- 01.02	261515	
Fiesta 1.8 Diesel	[RTO]	04.00- 01.02	240207	12	04.00- 01.02	260001	04.00- 01.02	261515	
	[N4JB]	03.05- 03.05- 06.08 03.05- 06.08	240207 240929 241406	12 12 12	03.05- 03.05- 06.08 03.05- 06.08	260001 260388 261274	03.05- 03.05- 06.08	261515 260105	
	[M1JE]	09.12- 09.12-	241352 241633	12 12	09.12- 09.12-	261289 261383			
Fiesta Van 1.0 EcoBoost	[P4JA]	10.12- 10.12-	241352 241633	12 12	10.12- 10.12-	261367 261385			
	[P4JB]	10.12- 10.12-	241352 241633	12 12	10.12- 10.12-	261367 261385			
	[P4JC]	10.12- 10.12-	241352 241633	12 12	10.12- 10.12-	261367 261583			
	[P4JD]	10.12- 10.12-	241352 241633	12 12	10.12- 10.12-	261367 261583			
	[SFJA]	01.13- 01.13-	241352 241633	12 12	01.13- 01.13-	261289 261383			
	[SFJD]	01.13- 01.13-	241352 241633	12 12	01.13- 01.13-	261383 261583			
	[XMJA]	01.13- 01.13-	241352 241633	12 12	01.13- 01.13-	261289 261383			
	[YYJA]	05.14- 05.14-	241352 241633	12 12	05.14- 05.14-	261289 261383			
	[YYJB]	05.14- 05.14-	241352 241633	12 12	05.14- 05.14-	261367 261583			
	Fiesta Van 1.5 TDCi	[XVJB]	05.15-	241117	12	05.15-	261273		
		[XVJC]	05.15-	241117	12	05.15-	261273		
	Fiesta Van 1.6	[JTJA]	03.13- 03.13-	241117 241270	12 12	03.13- 03.13-	261273 261289		
		[B3DA]	01.18-	241969					
	Focus 1.0 EcoBoost	[B7DA]	01.18-	241969					
[M1DA]		02.12-	241572	12					
[M2DA]		02.12-	241572	12					
[SFDC]		05.18-	241969						
Focus 1.4	[ASDA]	11.04- 11.04-	240839 241406	12 12	11.04- 11.04-	260005	11.04-	260103	
	[ASDB]	11.04- 11.04-	240839 241406	12 12	11.04- 11.04-	260005	11.04-	260103	
	[FXDA]	10.98- 11.04	240207	12	10.98- 11.04	260000	10.98- 11.04	260945	
Focus 1.4 i 16V	[FXDB]	10.98- 11.04	240207	12	10.98- 11.04	260000	10.98- 11.04	260945	
	[FXDC]	10.98- 11.04	240207	12	10.98- 11.04	260000	10.98- 11.04	260945	
	[FXDD]	10.98- 11.04	240207	12	10.98- 11.04	260000	10.98- 11.04	260945	
							02.99- 11.04	261279	
Focus 1.5 EcoBlue	[ZTDA]	01.18-	241969						
	[ZTDB]	01.18-	241969						
Focus 1.5 TDCi	[.XWDB]	09.14- 09.14- 09.14-	241253 241653 241880	12	09.14-	261365	09.14-	260106	
	[.XWDC]	09.14- 09.14- 09.14-	241253 241653 241880	12	09.14-	261365	09.14-	260106	
	[.XWDD]	09.14- 09.14- 09.14-	241253 241653 241880	12	09.14-	261365	09.14-	260106	
	[XWDA]	09.14-	241253	12	09.14-	261365	09.14-	260106	
	[XWDA, XWDD, XWDC, XWDB]	09.14- 09.14- 09.14-	241253 241653 241880	12	09.14-	261365	09.14-	260106	
	[XWDB]	11.14- 11.14-	241253 241880	12	11.14-	261365	11.14-	260106	
	[XWDC]	11.14- 11.14-	241253 241880	12	11.14-	261365	11.14-	260106	
	[XWDD]	11.14- 11.14- 11.14-	241253 241653 241880	12	11.14-	261365	11.14-	260106	
	[XWDD, XWDC, XWDA, XWDB]	09.14- 09.14- 09.14-	241253 241653 241880	12	09.14-	261365	09.14-	260106	
	[XWDD, XWDC, XWDB, XWDA]	11.14- 11.14-	241253 241880	12	11.14-	261365	11.14-	260106	
	[XXDA]	09.14- 09.14- 09.14-	241253 241653 241880	12	09.14-	261365	09.14-	260106	
	[XXDA, XXDC]	09.14- 09.14- 09.14-	241253 241653 241880	12	09.14-	261365	09.14-	260106	
	[XXDC]	09.14- 09.14- 09.14-	241253 241653 241880	12	09.14-	261365	09.14-	260106	
	Focus 1.5 TDCi ECONetic	[XXDB]	09.14- 09.14- 09.14-	241253 241653 241880	12	09.14-	261365	09.14-	260106
		[MUDA]	04.11-	241066	12	04.11-	261051	04.11-	260106
		[SIDA]	10.09- 10.09- 10.09-	240839 241406 240839	12 12 12	10.09- 10.09- 10.09-	260005	10.09-	260103
	Focus 1.6 Ti-VCT Flexifuel	[MUDA]	04.11-	241066	12	04.11-	261058	04.11-	260106



FORD *Continued*

Focus 1.6 TDCi	[G8DA]	11.04- 04.05-	240838 241406	12 12	11.04-	260005	11.04-	261137	
	[G8DB]	11.04- 11.04-	240838 241406	12 12	11.04-	260005	11.04-	261137	
	[G8DC]	11.04-	240838	12	11.04-	260005	11.04-	261137	
	[G8DC,MTDA]	04.05-	240838	12	04.05-	260005	04.05-	261137	
	[G8DD]	11.04- 11.04-	240838 241406	12 12	11.04-	260005	11.04-	261137	
	[G8DE]	11.04- 04.05-	240838 241406	12 12	11.04-	260005	11.04-	261137	
	[G8DF]	11.04- 04.05-	240838 241406	12 12	11.04-	260005	11.04-	261137 260976	
	[GPDA]	11.04-	240838	12	11.04-	260005	11.04-	261137	
	[GPDC]	11.04-	240838	12	11.04-	260005	11.04-	261137	
	[HHDA]	11.04- 01.05- 04.05-	240838 240839 241406	12 12 12	11.04-	260005	11.04- 01.05-	261137 260103	
	[HHDB]	11.04- 01.05- 04.05-	240838 240839 241406	12 12 12	11.04-	260005	11.04- 01.05-	261137 260103	
	[MTDA]	11.04- 11.04-	240838 241406	12 12	11.04-	260005	11.04-	261137	
	[T1DA]	07.10- 04.11- 04.11- 04.11-	241368 241213 241256 241310	12 12 12	04.11-	261365	07.10-	260106	
	[T1DB]	07.10- 04.11- 04.11- 04.11-	241368 241213 241256 241310	12 12 12	04.11- 05.11-	261365 261390	04.11-	260106	
	[T3DA]	07.10- 04.11- 04.11- 04.11-	241368 241213 241256 241310	12 12 12	04.11-	261365	07.10-	260106	
	[T3DA,T3DB]	01.11-	241368	12					
	[T3DB]	07.10- 04.11- 04.11- 04.11-	241368 241213 241256 241310	12 12 12	04.11- 05.11-	261365 261390	04.11-	260106	
Focus 1.6 TDCi C-Max	[G8DA]	10.03- 03.07 10.03- 03.07 10.05- 06.06	240838 241406 240926	12 12 12	10.03- 03.07 10.05- 06.06	260005 260959	10.03- 03.07 10.05- 06.06	261137 260106	
	[G8DB]	10.03- 10.03- 03.07 10.05- 06.06	240838 241406 240926	12 12 12	10.03- 10.05- 06.06	260005 260959	10.03- 10.05- 06.06	261137 260106	
	[HHDA]	02.05- 03.07 02.05- 03.07	240838 241406	12 12	02.05- 03.07	260005	02.05- 03.07	261137	
	[HHDB]	02.05- 03.07 02.05- 03.07	240838 241406	12 12	02.05- 03.07	260005	02.05- 03.07	261137	
		[NGDA]	05.12-	241296	12			05.12-	260106
	Focus 1.6	[HWDA]	11.04- 11.04-	240839 241406	12 12	11.04-	260005	11.04-	260103
[HWDB]		11.04- 11.04-	240839 241406	12 12	11.04-	260005	11.04-	260103	
[IQDB]		04.11- 04.11- 04.11-	241066 241331 241949	12 12	04.11-	261051	04.11-	260106	
[PNDA]		04.11- 04.11- 04.11-	241066 241331 241949	12 12	04.11-	261051	04.11-	260106	
[SHDA]		11.04- 11.04-	240839 241406	12 12	11.04-	260005	11.04-	260103	
[SHDB]		11.04- 11.04- 11.04-	240839 241406 241406	12 12 12	11.04-	260005	11.04-	260103	
[SHDC]		11.04- 11.04-	240839 241406	12 12	11.04-	260005	11.04-	260103	
Focus 1.6 C-Max		[HWDA]	10.03- 10.03- 03.07	240839 241406	12 12	10.03-	260005	10.03-	260103
		[HWDB]	10.03- 10.03- 03.07	240839 241406	12 12	10.03-	260005	10.03-	260103
			[JQDA]	04.11-	241066	12	04.11-	261058	04.11-
Focus 1.6 EcoBoost	[JQDB]	04.11-	241066	12	04.11-	261051 261058	04.11-	260106	
	[JTDA]	04.11-	241066	12	04.11- 04.11-	261051 261058	04.11-	260106	
	[JTDB]	04.11-	241066	12	04.11-	261058	04.11-	260106	
	[YUDA]	04.11-	241066	12	04.11-	261365	04.11-	260106	
Focus 1.6 FlexFuel	[FYDA]	01.02- 11.04	240207	12	01.02- 11.04	260000	01.02- 11.04	261279	
	[FYDH]	01.02- 11.04	240207	12	01.02- 11.04	260000	01.02- 11.04	261279	
Focus 1.6 i 16V	[FYDA]	10.98- 11.04	240207	12	10.98- 11.04	260000	10.98- 11.04	260945	
	[FYDB]	10.98- 11.04	240207	12	10.98- 11.04	260000	10.98- 11.04	260945	
	[FYDC]	10.98- 11.04	240207	12	10.98- 11.04	260000	10.98- 11.04	260945	
	[FYDD]	10.98- 11.04	240207	12	10.98- 11.04	260000	10.98- 11.04	260945	
	[FYDH]	10.98- 11.04	240207	12	10.98- 11.04	260000	10.98- 11.04	261279	
Focus 1.6 LPG	[MUDA]	02.12- 02.12-	241066 241949	12 12	02.12-	261058	02.12-	260106	
	[IQDB]	01.11- 01.11-	241066 241331	12 12	01.11-	261365	01.11- 01.11-	260106	
Focus 1.6 Ti	[HXDA]	11.04- 11.04-	240839 241406	12 12	11.04-	260005	11.04-	260103	
	[HXDB]	11.04- 11.04- 11.04-	240839 241406 241406	12 12 12	11.04-	260005	11.04-	260103	
	[MUDA]	02.12-	241949	12					
	[XTDA]	08.11- 08.11-	241066 241949	12	08.11-	261058	08.11-	260106	



(Vehicle type)
[Engine type]



Focus 1.6 Ti C-Max	[HXDA]	08.04- 03.07	240839	12		08.04- 03.07	260005		08.04- 03.07	260103	
	[SIDA]	08.04- 03.07	241406	12		08.04- 03.07	260005		08.04- 03.07	260103	
Focus 1.6 Ti-VCT	[IODB]	04.11-	241066	12		04.11-	261058		04.11-	260106	
		04.11-	241331	12							
		04.11-	241949	12							
	[PNDA]	04.11-	241066	12		04.11-	261058		04.11-	260106	
Focus 1.8 TDCi	[F9DA]	03.01- 11.04	240207	12		03.01- 11.04	260000		03.01- 11.04	261279	
									03.01- 11.04	260945	
	[F9DB]	03.01- 11.04	240207	12		03.01- 11.04	260000		03.01- 11.04	261279	
									03.01- 11.04	260945	
	[FFDA]	09.02- 11.04	240207	12		09.02- 11.04	260000		09.02- 11.04	260945	
	[KKDA]	11.04-	240839	12		11.04-	260005		11.04-	260103	
		01.05-	240893	12		11.04-	260959		11.04-	260106	
	[KKDB]	04.05- 01.08	241406	12					11.04-	260106	
Focus 1.8 TDCi C-Max	[KKDA]	01.05-	240893	12		01.05-	260959		01.05-	260106	
		01.05- 03.07	241406	12							
Focus 1.8 TDDi	[BHDA]	08.99- 11.04	240207	12		08.99- 11.04	260000		08.99- 11.04	260945	
	[BHDB]	08.99- 11.04	240207	12		08.99- 11.04	260000		08.99- 11.04	260945	
	[C9DA]	10.98- 11.04	240207	12		10.98- 11.04	260000		10.98- 11.04	260945	
									02.99- 11.04	261279	
	[C9DB]	10.98- 11.04	240207	12		10.98- 11.04	260000		10.98- 11.04	260945	
Focus 1.8									02.99- 11.04	261279	
	[C9DC]	10.98- 11.04	240207	12		10.98- 11.04	260000		10.98- 11.04	260945	
	[Q7DA]	03.06-	240840	12		03.06-	260959		03.06-	260103	
	[QQDB]	03.06-	240839	12		03.06-	260005		03.06-	260103	
		03.06-	240840	12							
		03.06-	241406	12							
	[QQDC]	09.05- 03.07	240840	12		09.05- 03.07	260005		09.05- 03.07	260103	
	Focus 1.8 C-Max	[CSDA]	10.03-	240840	12		10.03-	260005		10.03-	260103
			10.03- 03.07	241406	12						
		[CSDB]	10.03-	240840	12		10.03-	260005		10.03-	260103
		10.03- 03.07	241406	12							
[Q7DA]		04.04-	240840	12		04.04-	260005		04.04-	260103	
		04.04-	241406	12							
[QODA]		04.04-	240840	12		04.04-	260005		04.04-	260103	
Focus 1.8 C-Max Flexifuel		04.04-	241406	12					04.04-	260103	
	[QODB]	04.04-	240840	12		04.04-	260005		04.04-	260103	
Focus 1.8 FlexFuel		04.04-	241406	12							
	[Q7DA]	01.06- 03.07	240840	12	1 quarter 2007	01.06-	260005		01.06-	260103	
Focus 1.8 i 16V		01.06- 03.07	241406	12							
	[EYDB]	10.98- 11.04	240207	12		10.98- 11.04	260000		10.98- 11.04	260945	
	[EYDC]	10.98- 11.04	240207	12		10.98- 11.04	260000		10.98- 11.04	260945	
	[EYDD]	10.98- 11.04	240207	12		10.98- 11.04	260000		10.98- 11.04	260945	
	[EYDE]	10.98- 11.04	240207	12		10.98- 11.04	260000		10.98- 11.04	260945	
	[EYDF]	10.98- 11.04	240207	12		10.98- 11.04	260000		10.98- 11.04	260945	
	[EYDG]	10.98- 11.04	240207	12		10.98- 11.04	260000		10.98- 11.04	261279	
	[EYDI]	10.98- 11.04	240207	12		10.98- 11.04	260000		10.98- 11.04	261279	
	[EYDJ]	10.98- 11.04	240207	12		10.98- 11.04	260000		10.98- 11.04	261279	
	[EYDL]	10.98- 11.04	240207	12		10.98- 11.04	260000		10.98- 11.04	261279	
	Focus 2.0 CNG	[SYDA]	04.09-	240840	12		04.09-	260005		04.09-	260103
		04.09-	241406	12							
Focus 2.0 LPG	[SYDA]	06.08-	240840	12		06.08-	260005		06.08-	260103	
		06.08-	241406	12							
Focus 2.0 TDCi	[G6DA]	07.04-	240837	12		07.04-	260005		11.04-	261279	
		11.04-	240892	12		11.04-	260959		11.04-	260103	
		11.04-	241406	12					07.04- 09.12	261137	
		11.04-	241558	12							
	[G6DB]	07.04-	240837	12		07.04-	260005		07.04-	261279	
		11.04-	240892	12		11.04-	260959		11.04-	260103	
		11.04-	241558	12					09.05- 07.11	261137	
	[G6DC]	10.03- 03.07	240839	12		10.03- 03.07	260005		10.03- 03.07	260103	
		10.03- 03.07	240840	12							
	[G6DD]	07.04-	240837	12		07.04-	260005		07.04-	261137	
		11.04-	240892	12		11.04-	260959		11.04-	260103	
		11.04-	241406	12					11.04-	260105	
		11.04-	241558	12							
	[G6DE]	11.04-	241558	12		10.03- 01.08	260005		07.04- 01.08	261137	
		07.04- 01.08	240837	12		10.03-	260959		11.04-	260106	
		11.04-	240892	12					10.03- 03.07	260103	
		10.03- 03.07	240839	12							
		10.03- 03.07	240840	12							
	[G6DF]	11.04-	241558	12		10.03- 01.08	260005		07.04- 01.08	261137	
		07.04- 01.08	240837	12		10.03-	260959		11.04-	260106	
	11.04-	240892	12					10.03- 03.07	260103		
	10.03- 03.07	240839	12								
	10.03- 03.07	240840	12								
[IXDA]	02.08- 07.11	240837	12		02.08- 07.11	260005		02.08- 07.11	261137		
	02.08-	241558	12								
[T7DB]	11.14-	241702	12								
[T8DA]	11.14-	241702	12								
[TXDB]	04.11-	241057	12		04.11-	261051		04.11-	260106		
[TYDA]	04.11-	241057	12		04.11-	261051		04.11-	260106		
[UFDB]	04.11-	241057	12		04.11-	261051		04.11-	260106		
[UKDB]	04.11-	241057	12		04.11-	261051		04.11-	260106		
Focus 2.0 TDCi C-Max	[G6DA]	10.03-	240837	12		10.03-	260000		10.03-	261279	
		10.03- 03.07	240892	12		10.03- 03.07	260959		10.03- 03.07	260103	
		10.03- 03.07	241406	12					08.05- 03.07	260106	
		08.05- 03.07	240926	12							



(Vehicle type)
[Engine type]



Application list

FORD Continued

	[G6DB]	10.03- 10.03- 03.07 10.03- 03.07 08.05- 03.07	240837 240892 241406 240926	12 12 12 12	10.03- 10.03- 03.07	260005 260959	10.03- 10.03- 03.07 08.05- 03.07	261137 260103 260106
	[G6DD]	10.03- 10.03- 03.07 10.03- 03.07 08.05- 03.07	240837 240892 241406 240926	12 12 12 12	10.03- 10.03- 03.07	260005 260959	10.03- 10.03- 03.07 08.05- 03.07	261137 260103 260106
	[G6DG]	10.03- 03.07 10.03- 03.07 10.03- 03.07 10.03- 03.07	240837 240892 240926 241406	12 12 12 12	10.03- 03.07 10.03- 03.07 10.03- 03.07	260005 260959 261051	10.03- 03.07 10.03- 03.07	261137 260106
Focus 2.0	[ALDA]	03.02- 11.04	240207	12	03.02- 11.04	260000	03.02- 11.04	261279
	[AODA]	11.04- 11.04- 04.05-	240840 241406 240839	12 12 12	11.04-	260005	11.04-	260103
	[AODB]	11.04- 11.04- 04.05-	240840 241406 240839	12 12 12	11.04-	260005	11.04-	260103
Focus 2.0 16V	[EDDB]	10.98- 11.04	240207	12	10.98- 11.04	260000	10.98- 11.04	261279
	[EDDC]	10.98- 11.04	240207	12	10.98- 11.04	260000	10.98- 11.04 02.99- 11.04	260945 261279
	[EDDD]	10.98- 11.04	240207	12	10.98- 11.04	260000	10.98- 11.04 02.99- 11.04	260945 261279
	[EDDF]	10.98- 11.04	240207	12	10.98- 11.04	260000	10.98- 11.04	261279
Focus 2.0 C-Max	[AODA]	04.04- 04.04- 03.07	240840 241406	12 12	04.04-	260005	04.04-	260103
	[AODB]	04.04- 04.04- 03.07	240840 241406	12 12	04.04-	260005	04.04-	260103
	[SYDA]	04.04- 04.04- 03.07	240840 241406	12 12	04.04-	260005	04.04-	260103
Focus 2.0 ST170	[ALDA]	09.02- 11.04	240207	12	09.02- 11.04	260000	09.02- 11.04	260945
Focus 2.5	[JZDA]	01.09- 01.09-	240926 241406	12 12	01.09-	261051	01.09-	260106
Focus 2.5 RS500	[JZDA]	05.10- 05.10-	240926 241406	12 12	05.10-	261051	05.10-	260106
Focus 2.5 ST	[HYDA]	10.05- 10.05- 01.08	240839 240926	12 12	10.05- 10.05- 01.08	260005 260959	10.05- 10.05- 01.08	260103 260106
Focus Turnier 1.0 EcoBoost	[B3DA]	09.18-	241969					
	[B7DA]	09.18-	241969					
	[SFDC]	09.18-	241969					
Focus Turnier 1.5 EcoBlue	[ZTDA]	09.18-	241969					
	[ZTDB]	09.18-	241969					
Focus Van 1.0 EcoBoost	[M1DA]	02.12-	241572	12	02.12-	261365	02.12-	261137
	[M2DA]	02.12-	241572	12	02.12-	261365	02.12-	261137
Focus Van 1.5 TDCi	[XWDA]	09.14- 09.14- 09.14-	241253 241653 241880	12 12 12	09.14-	261365	09.14-	261279
	[XWDB]	09.14- 09.14- 09.14-	241253 241653 241880	12 12 12	09.14-	261365	09.14-	261279
	[XWDC]	09.14- 09.14- 09.14-	241253 241653 241880	12 12 12	09.14-	261365	09.14-	261279
	[XWDD]	09.14- 09.14- 09.14-	241253 241653 241880	12 12 12	09.14-	261365	09.14-	261279
	[XXDA]	09.14- 09.14- 09.14-	241253 241653 241880	12 12 12	09.14-	261058	09.14-	261279
	[XXDC]	09.14- 09.14- 09.14-	241253 241653 241880	12 12 12	09.14-	261365	09.14-	261279
Focus Van 1.5 TDCi ECONetic	[XXDB]	09.14- 09.14- 09.14-	241253 241653 241880	12 12 12	09.14-	261058	09.14-	261279
Focus Van 2.0 TDCi	[T7DB]	11.14-	241702	12				
Fusion 1.2	[FUJA]	08.04- 08.04-	240207 240929	12 12	08.04- 08.04-	260001 260760	08.04- 08.04-	261527 260105
	[FUJB]	08.04- 08.04-	240207 240929	12 12	08.04- 08.04-	260001 261656	08.04- 08.04-	261527 260105
Fusion 1.4 TDCi	[F6JA]	08.02-	240831	12	08.02-	260001	08.02-	261527
	[F6JB]	08.02-	240831	12	08.02-	260001	08.02-	261527
Fusion 1.4	[FXJA]	08.02- 08.02-	240207 240929	12 12	08.02- 08.02-	260001 261656	08.02- 08.02-	261527 260105
	[FXJB]	08.02- 08.02-	240207 240929	12 12	08.02- 08.02-	260001 260760	08.02- 08.02-	261520 260105
	[FXJC]	08.02- 08.02-	240207 240929	12 12	08.02- 08.02-	260001	08.02- 08.02-	261520 260105
	[UTJA]	01.10-	240929	12	01.10-	261656	01.10-	260105
Fusion 1.6 TDCi	[HHJA]	11.04-	240746	12	11.04-	260001	11.04-	261527
	[HHJB]	11.04-	240746	12	11.04-	260001	11.04-	261527
Fusion 1.6	[FYJA]	08.02- 08.02-	240207 240929	12 12	08.02- 08.02-	260001 261656	08.02- 08.02-	261527 260105
	[FYJB]	08.02- 08.02-	240207 240929	12 12	08.02- 08.02-	260001 261656	08.02- 08.02-	261527 260105
Fusion 2.0 TDCi	[T8CC]				05.15-	261656	05.15-	260105
Fusion 2.0 EcoBoost	[TNCD]				05.15-	261656	05.15-	260105
	[TNCF]				05.15-	261656	05.15-	260105
Fusion 2.5	[S7CB]				05.15-	261656	05.15-	260105
Galaxy 1.5 EcoBoost	[UNCJ]	01.15-	241948					
	[UNCJ]	01.15-	241948					
Galaxy 1.6 TDCi	[T1WA]	02.11- 02.11- 02.11- 06.15	241253 241256 241368	12 12 12	02.11- 02.11- 06.15	261612 261656		



(Vehicle type)
[Engine type]



	[T1WB]	02.11- 02.11- 02.11- 06.15	241253 241256 241368	12 12 12		02.11- 02.11- 06.15	261612 261656		
Galaxy 1.6 EcoBoost	[JTWA]	02.11-	241054	12		02.11-	260741		
	[JTWB]	02.11-	241054	12		02.11-	260741		
Galaxy 1.8 TDCi	[FFWA]	05.06-	240904	12		05.06-	260382	05.06-	260182
	[OYWA]	05.06-	240904	12		05.06-	260382	05.06-	260183
Galaxy 1.9 TDI	[1Z]	03.95- 03.95- 02.96- 03.00 02.96- 03.00 02.96-	241466 241511 240011 240031 240033	12 A49 12 A49 12 12 12		03.95- 02.96- 03.00	261656 260379	02.96-	260802
	[AFN]	10.96- 03.00 08.97- 08.97- 04.00	240031 240033 241466	12 12 12 A49		10.96- 03.00 08.97- 04.00	260379 261656	10.96- 03.00 08.97-	260802 260182
	[AHU]	03.95- 03.95- 02.96- 03.00 02.96- 03.00 02.96-	241466 241511 240011 240031 240033	12 A49 12 A49 12 12 12		03.95- 02.96-	261656 260379	02.96-	260802
	[ANU]	03.95- 03.95- 02.96- 03.00 02.96- 03.00 02.96-	241466 241511 240011 240031 240033	12 A49 12 A49 12 12 12		03.95- 02.96-	261656 260379	02.96- 03.00 02.96-	260802 260182
	[ASZ]	02.03- 02.03-	240031 241466	12 12 A49		02.03- 02.03-	260379 261656	02.03-	260802
	[AUY]	04.00- 04.00- 04.00- 04.00-	240011 240031 241466 241511	12 12 12 A49 12 A49		04.00- 04.00-	260379 261656	04.00-	260802
	[AVG]	10.96- 03.00 08.97- 08.97- 04.00	240031 240033 241466	12 12 12 A49		10.96- 08.97- 04.00	260379 261656	10.96- 03.00 08.97-	260802 260182
	[BTB]	05.05- 05.05-	240031 241466	12 12 A49		05.05- 05.05-	260379 261656	05.05-	260802
Galaxy 2.0 FlexFuel	[TBWA]	05.06- 05.06- 05.06-	240905 241348 241354	12		05.06- 05.06- 05.06-	260741 261612 261656	05.06-	260289
	[TBWB]	05.06- 05.06- 05.06-	240905 241348 241354	12		05.06- 05.06- 05.06-	260741 261612 261656		
Galaxy 2.0 4x4 EcoBlue	[BCCC]	07.18-	241939	12					
	[YMCB]	07.18-	241939	12					
Galaxy 2.0 BITurbo EcoBlue	[YLCB]	07.18-	241939	12					
Galaxy 2.0 EcoBlue	[BCCC]	07.18-	241939	12					
	[YMCB]	07.18-	241939	12					
	[YNCA]	07.18-	241939	12					
Galaxy 2.0 TDCi	[AZWA]	05.06- 05.06-	240904 241057	12 12		05.06- 05.06-	260382 261612	05.06-	260183
	[AZWC]	05.06- 05.06-	240904 241057	12 12		05.06- 05.06-	260741 261612	05.06-	260183
	[KLWA]	11.07- 11.07-	240904 241057	12 12		11.07- 11.07-	260741 261612	11.07-	260183
	[OXWA]	05.06- 05.06-	240904 241057	12 12		05.06- 05.06-	260382 261612	05.06-	260183
	[OXWB]	05.06- 05.06-	240904 241057	12 12		05.06- 05.06-	260382 261612	05.06-	260183
	[OXWC]	05.06- 05.06-	240904 241057	12 12		05.06- 05.06-	260741 261612	05.06-	260183
	[TXWA]	03.10-	241057	12		03.10-	261612		
	[TYWA]	11.07- 11.07-	240904 241057	12 12		11.07- 11.07-	260741 261612	11.07-	260183
	[UFWA]	05.06- 05.06-	240904 241057	12 12		05.06- 05.06-	260741 261612	05.06-	260183
	[UKWA]	05.06- 05.06-	240904 241057	12 12		05.06- 05.06-	260741 261612	05.06-	260183
Galaxy 2.0	[AOWA]	05.06- 05.06- 05.06-	240905 241348 241354	12		05.06- 05.06- 05.06-	260741 261612	05.06-	260183
	[AOWB]	05.06- 05.06- 05.06-	240905 241348 241354	12		05.06- 05.06- 05.06-	260741 261612 261656		
Galaxy 2.0 i	[NSE]	11.95- 03.00 11.95- 03.00	240033 240219	12 12		11.95- 03.00	260379	11.95- 03.00 11.95- 03.00	260802 260182
	[ZVSA]	11.95- 03.00 11.95- 03.00	240033 240219	12 12		11.95- 03.00 11.95- 03.00	260379 260382	11.95- 03.00	260182
Galaxy 2.0 SCTi EcoBoost	[TNWA]	03.10-	241062	12		03.10-	261612		
Galaxy 2.3	[SEWA]	07.07- 07.07- 07.07-	240905 241348 241354	12		07.07- 07.07- 07.07-	260741 261612 261656	07.07-	260289
Galaxy 2.3 16V	[E5SA]	01.97- 03.00 01.97-	240033 240219	12 12		01.97- 03.00 01.97-	260379 260382	01.97-	260182
	[E5SB]	09.01-	240219	12		09.01-	260382	09.01-	260182
	[Y5B]	01.97- 03.00 01.97-	240033 240219	12 12		01.97- 01.97-	260379	01.97- 03.00 01.97-	260802 260182
Galaxy 2.8 24V	[AYL]	04.00- 04.00- 04.00- 04.00-	240011 240031 240033 241466 241511	12 12 12 12 A49 12 A49		04.00- 04.00-	260379 261656	04.00-	260802
Galaxy 2.8 i	[AMY]	04.98- 03.00	241688	12					
	[AAA]	02.95- 04.98	241688	12		02.95- 04.98	261656		
Galaxy 2.8 i 4x4	[AMY]	04.98- 03.00	241688	12					
	[AAA]	04.96- 04.98	241688	12					



(Vehicle type)
[Engine type]



FORD *Continued*

Grand C-Max 1.0 EcoBoost	[M1DA]	10.12- 10.12-	241572 241969	12	10.12-	261365		
	[M2DA]	10.12- 10.12-	241572 241969	12	10.12-	261365		
	[SFDA]	10.12- 10.12-	241572 241969	12				
Grand C-Max 1.5 TDCi	[XWDA]	03.15- 03.15-	241253 241253	12	03.15- 03.15-	261051 261051	03.15- 03.15-	261137 261137
	[XWDB]	03.15- 03.15-	241253 241253	12	03.15- 03.15-	261051 261051	03.15- 03.15-	261137 261137
	[XXDA]	03.15- 03.15-	241253 241253	12	03.15- 03.15-	261051 261051	03.15- 03.15-	261137 261137
	[XXDC]	03.15- 03.15-	241253 241253	12	03.15- 03.15-	261051 261051	03.15- 03.15-	261137 261137
Grand C-Max 1.6 TDCi	[T1DA]	12.10- 12.10- 12.10-	241253 241256 241368	12	12.10- 12.10- 12.10-	260959 261058 261365	12.10-	261137
	[T1DB]	12.10- 12.10- 12.10-	241253 241256 241368	12	12.10- 12.10- 12.10-	260959 261051 261365	12.10-	261137
	[T3DA]	12.10- 12.10- 12.10-	241253 241256 241368	12	12.10- 12.10- 12.10-	260959 261051 261365	12.10-	261137
	[T3DB]	12.10- 12.10- 12.10-	241253 241256 241368	12	12.10- 12.10- 12.10-	260959 261051 261058	12.10-	261137
Grand C-Max 1.6 EcoBoost	[JQDA]	12.10- 12.10-	241066 241066	12	12.10- 12.10-	260959 260959	12.10- 12.10-	261279 261137
	[JQDB]	12.10- 12.10-	241066 241066	12	12.10- 12.10-	260959 260959	12.10- 12.10-	261279 261279
	[JTDA]	12.10- 12.10-	241066 241066	12	12.10- 12.10-	260959 260959	12.10- 12.10-	261279 261137
	[JTDB]	12.10- 12.10-	241066 241066	12	12.10- 12.10-	260959 260959	12.10- 12.10-	261279 261279
Grand C-Max 1.6 Ti-CVT	[IQDA]	12.10- 12.10-	241066 241066	12	12.10- 12.10-	260762 260959	12.10- 12.10-	261279 261137
	[IQDB]	12.10- 12.10-	241066 241066	12	12.10- 12.10-	260959 260762	12.10- 12.10-	261137 261279
	[PNDA]	12.10- 12.10-	241066 241066	12	12.10- 12.10-	260762 260762	12.10- 12.10-	261279 261279
Grand C-Max 2.0 TDCi	[T7DB]	03.15- 03.15-	241702 241702	12				
	[T8DE]	03.15- 03.15-	241702 241702	12				
	[TXDB]	12.10- 12.10-	241057 241057	12	12.10- 02.11-	260762 260762	12.10- 02.11-	261279 261279
	[TYDA]	02.11- 02.11-	241057 241057	12	02.11- 02.11-	260762 260762	02.11- 02.11-	261279 261279
	[UFDB]	02.11- 02.11-	241057 241057	12	02.11- 02.11-	260762 260762	02.11- 02.11-	261279 261279
	[UKDB]	02.11- 02.11-	241057 241057	12	02.11- 02.11-	260762 260762	02.11- 02.11-	261279 261279
Grand C-Max Van 1.0 EcoBoost	[M1DA]	10.12- 10.12-	241572 241572	12				
	[M2DA]	10.12- 10.12-	241572 241572	12				
Grand C-Max Van 1.5 TDCi	[XWDA]	03.15- 03.15-	241253 241253	12	03.15- 03.15-	260959 261051	03.15- 03.15-	261137 261137
	[XWDB]	03.15- 03.15-	241253 241253	12	03.15- 03.15-	261051 261051	03.15- 03.15-	261137 261137
Grand C-Max Van 1.6 TDCi	[T1DA]	12.10- 12.10- 12.10-	241253 241256 241368	12	12.10- 12.10- 12.10-	260959 261365 261365	12.10-	261137
	[T3DA, T3DB]	12.10- 12.10- 12.10-	241253 241256 241368	12	12.10- 12.10- 12.10-	260959 261058 261365	12.10- 12.10-	261279 261137
Grand C-Max Van 2.0 TDCi	[T7DB]	03.15- 03.15-	241702 241702	12				
	[T8DE]	03.15- 03.15-	241702 241702	12				
	[TXDB]	12.10- 12.10-	241057 241057	12	12.10- 02.11-	260762 260959	12.10- 02.11-	261279 261279
	[TYDA]	02.11- 02.11-	241057 241057	12	02.11- 02.11-	260959 260762	02.11- 02.11-	261279 261279
	[UFDB]	12.10- 12.10-	241057 241057	12	12.10- 12.10-	260762 260762	12.10- 12.10-	261279 261279
Ka 1.0 i	[C4B]				07.97- 09.99	261075	07.97- 09.99	260255
	[C4C]				09.99-	261075	09.99-	260255
Ka 1.2	[B2KA]	06.16- 06.16-	241695 241695	12	06.16- 06.16-	260385 261295	06.16-	260255
	[FP4 (169A4.000)]	02.09- 02.09-	240774 240774	12	02.09- 02.09-	260385 261016	02.09-	260255
	[YSKD]	06.16- 06.16-	241695 241695	12	06.16- 06.16-	260385 261295	06.16-	260255
	[YSKE]	06.16- 06.16-	241695 241695	12	06.16- 06.16-	260385 261295	06.16-	260255
Ka 1.3 TDCi	[169A1.000]	10.08- 10.08-	241605 241605		10.08- 10.08-	260385 261016	10.08- 10.08-	260255 260255
	[FD4]							
Ka 1.3	[BAA]	05.02- 05.05	261075		05.02- 05.05	261075		
	[J4D]	05.02- 05.05	261075		05.02- 05.05	261075		
	[J4K]	05.02- 05.05	261075		05.02- 05.05	261075		
	[J4M]	05.02- 05.05	261075		05.02- 05.05	261075		
	[J4N]	05.02- 05.05	261075		05.02- 05.05	261075		
	[J4P]	05.02- 05.05	261075		05.02- 05.05	261075		
	[J4S]	05.02- 05.05	261075		05.02- 05.05	261075		
Ka 1.3 i	[A9A]	08.02- 08.02-	261075 261075		08.02- 08.02-	261075 261075	08.02- 08.02-	260255 260255
	[A9B]	08.02- 08.02-	261075 261075		08.02- 08.02-	261075 261075	08.02- 08.02-	260255 260255
	[BAA]	09.96- 09.96-	261075 261075		09.96- 09.96-	261075 261075	09.96- 09.96-	260255 260255
	[J4D]	09.96- 09.96-	261075 261075		09.96- 09.96-	261075 261075	09.96- 09.96-	260255 260255
	[J4K]	09.96- 09.96-	261075 261075		09.96- 09.96-	261075 261075	09.96- 09.96-	260255 260255
	[J4M]	09.96- 09.96-	261075 261075		09.96- 09.96-	261075 261075	09.96- 09.96-	260255 260255
	[J4N]	09.96- 09.96-	261075 261075		09.96- 09.96-	261075 261075	09.96- 09.96-	260255 260255
	[J4P]	09.96- 09.96-	261075 261075		09.96- 09.96-	261075 261075	09.96- 09.96-	260255 260255
	[J4S]	09.96- 09.96-	261075 261075		09.96- 09.96-	261075 261075	09.96- 09.96-	260255 260255
	[JJB]	09.96- 09.96-	261075 261075		09.96- 09.96-	261075 261075	09.96- 09.96-	260255 260255
	[JJD]	06.98- 06.98-	261075 261075		06.98- 06.98-	261075 261075	06.98- 06.98-	260255 260255
	[JJF]	06.98- 06.98-	261075 261075		06.98- 06.98-	261075 261075	06.98- 06.98-	260255 260255
	[JJG]	06.98- 06.98-	261075 261075		06.98- 06.98-	261075 261075	06.98- 06.98-	260255 260255
	[JJH]	06.98- 06.98-	261075 261075		06.98- 06.98-	261075 261075	06.98- 06.98-	260255 260255
	[JLL]	06.98- 06.98-	261075 261075		06.98- 06.98-	261075 261075	06.98- 06.98-	260255 260255
Ka 1.6 i	[CCA]	07.03- 07.03-	240307 240307	12	07.03- 07.03-	260385 260385	07.03- 07.03-	260255 260255
	[CDB]	07.03- 07.03-	240307 240307	12	07.03- 07.03-	260385 260385	07.03- 07.03-	260255 260255
	[CDC]	07.03- 07.03-	240307 240307	12	07.03- 07.03-	260385 260385	07.03- 07.03-	260255 260255
Ka 1.6 Street	[CDRA]	05.03- 07.05	240307	12	05.03- 07.05	260385	05.03- 07.05	260255
	[CDRB]	05.03- 07.05	240307	12	05.03- 07.05	260385	05.03- 07.05	260255
Kuga 1.5 EcoBoost	[BNMA]	01.16- 09.14-	241730 241730	12	09.14-	261390		
	[MBMA]	09.14- 09.14-	241730 241730	12	09.14-	261390		
Kuga 1.5 EcoBoost 4x4	[M9MA]	09.14- 09.14-	241730 241730	12				
Kuga 1.6 4x4 EcoBoost 4x4	[JTMA]	03.13- 03.13-	241730 241730	12	03.13- 03.13-	261390 261390		
Kuga 1.6 EcoBoost	[JQMA]	03.13- 03.13-	241730 241730	12	03.13- 03.13-	261390 261390		



(Vehicle type)
[Engine type]



	[JQMB]	03.13-	241730	12	03.13-	261390		
Kuga 1.6 EcoBoost 4x4	[JOMA]	03.13-	241730	12				
	[JQMB]	03.13-	241730	12				
Kuga 2.0 TDCi	[G6DG]	03.08- 03.08- 03.08-	240837 241506 241558	12	03.08- 03.08-	260751 261389	03.08- 03.08-	261137 260780
	[T7MA]	09.14-	241702	12	09.14-	261390		
	[T7MB]	09.14-	241702	12	09.14-	261390		
	[UFDA]	02.08-	241506		02.08-	260751	02.08-	261137
	[UFMA]	03.13-	241507	12	03.13-	261389	03.13-	260780
	[UKDA]	03.08- 03.08- 03.08-	240837 241506 241558	12	03.08- 03.08-	260751 261389	03.08-	261137
	[UKMA]	03.13-	241507	12	03.13-	261389	03.13-	260780
	[XRMA]	09.14-	241702	12	09.14-	261390		
	[XRMB]	09.14-	241702	12	09.14-	261390		
Kuga 2.0 TDCi 4x4	[G6DG]	03.08- 11.12 03.08- 03.08-	240837 241506 241558	12	03.08- 03.08-	260751 261389	03.08- 03.08-	261137 260780
	[T7MA]	09.14-	241702	12	09.14-	261390		
	[T7MB]	09.14-	241702	12	09.14-	261390		
	[T8MA]	09.14-	241702	12	09.14-	261390		
	[T8MB]	09.14-	241702	12	09.14-	261390		
	[TXDA]	03.10- 03.13-	241506 241507		03.10- 03.13-	261365 261389	03.10- 03.13-	261137 260780
	[TXMA]	03.13-	241507	12	03.13-	261389	03.13-	260780
	[UFDA]	03.10-	241506		03.10-	260751	03.10-	261137
	[UFMA]	03.13-	241507	12	03.13-	261389	03.13-	260780
	[UKDA]	03.08- 11.12 03.08- 03.08-	240837 241506 241558	12	03.08- 11.12 03.08-	260751 261389	03.08-	261137
	[UKMA]	03.13-	241507	12	03.13-	261389	03.13-	260780
Kuga 2.5 4x4	[HYDB]	03.09-	240926	12	03.09-	260751	03.09-	261137
Kuga Van 1.5 4x4	[M9MA]	09.14-	241730	12				
Kuga Van 1.5 EcoBoost	[M8MA]	09.14-	241730	12				
Kuga Van 2.0 TDCi	[T7MB, T7MA]	09.14-	241702	12				
Kuga Van 2.0 TDCi 4x4	[T7MA, T7MB]	09.14-	241702	12				
	[T8MB, T8MA]	09.14-	241702	12				
Maverick 2.0 16V	[YF]				02.01-	261264		
Maverick 2.3 16V	[GZ]				03.04-	261264		
Maverick 3.0 V6 24V	[AJ]				02.01-	261264		
Mondeo 1.0 EcoBoost	[M1CA]				02.15-	261656		
	[M1CB]				02.15-	261656		
Mondeo 1.5 TDCi	[UGCC]	03.15- 03.15-	241653 241880		03.15- 03.15-	260380 260384 261656	03.15-	260175
	[XUCA]	03.15- 03.15-	241653 241880		03.15- 03.15-	260384 261656	03.15-	260175
Mondeo 1.5 EcoBoost	[UNCA]	09.14-	241948		09.14- 09.14-	260384 261656	09.14-	260175
	[UNCB]	09.14-	241948		09.14- 09.14-	260384 261656	09.14-	260175
	[UNCE]	09.14-	241948		09.14- 09.14-	260384 261656	09.14-	260175
	[UNCF]	09.14-	241948		09.14- 09.14-	260384 261656	09.14-	260175
Mondeo 1.6 TDCi	[NGCA, U3CA]	09.14- 09.14-	241653 241880		09.14- 09.14- 09.14-	260380 260384 261656	09.14-	260175
	[T1BA]	12.10- 12.10- 12.10- 01.15	241253 241256 241368	12	12.10- 12.10- 12.10- 01.15	260379 260380 A34	12.10- 12.10- 01.15	260104 260175 260104
	[T1BB]	12.10- 12.10- 12.10- 01.15	241253 241256 241368	12	12.10- 12.10- 01.15	260379 260380	12.10- 12.10- 01.15	260104 260175
	[T1BB, T1BA, T1BC]	03.13- 09.14	241368	12	03.13- 09.14	260380	03.13- 09.14	260175
	[T1BC]	12.10- 12.10- 12.10- 01.15	241253 241256 241368	12	12.10- 12.10- 12.10- 01.15	260379 260380	A34 02.11- 12.10- 12.10- 01.15	260104 260104 260175
	[U3CA]	09.14- 09.14-	241653 241880		09.14- 09.14- 09.14-	260380 260384 261656	09.14-	260175
	[U3CA, NGCA]	09.14- 09.14-	241653 241880		09.14- 09.14- 09.14-	260380 260384 261656	09.14-	260175
Mondeo 1.6 EcoBoost	[JTBA]	02.11- 11.10- 01.15	241054 241066	12	11.10- 11.10-	260379 260379	11.10-	260802
	[JTBB]	02.11-	241054	12	02.11-	260379	02.11-	260802
Mondeo 1.6 i	[L1N]				05.98- 11.00	260384		
	[L1Q]				05.98- 11.00	260384		
Mondeo 1.6 Ti	[PNBA]	03.07-	241054	12	03.07-	260379	03.07-	260802
	[RHBA]	03.07- 03.07- 03.07-	240905 241054 241348	12	03.07- 03.07- 03.07-	260004 260379 260380	03.07- 03.07- A34 03.07-	260779 260802 260104 260104
Mondeo 1.6 Ti-VCT	[RHBA]	03.07- 03.07- 03.07-	240905 241054 241348	12	03.07- 03.07- 03.07-	260004 260379 260380	03.07- 03.07- 03.07-	260791 260802 260104
Mondeo 1.8 TD	[RFM]	06.93- 08.96	240226	12	06.93- 08.96 06.93- 08.96	260002 260003	06.93- 08.96 06.93- 08.96	261527 261012
Mondeo 1.8 TDCi	[FFBA]	03.07-	240904	12	A34 03.07- A34 03.07-	260004 260003	03.07- 03.07-	260779 261012
	[KHBA]	06.07-	240904	12	06.07-	260004	06.07-	260779
	[QYBA]	06.07-	240904	12	A34 06.07- 06.07-	260004 260004	06.07-	260779



FORD *Continued*

Mondeo 1.8 16V	[CGBA]	11.00- 11.00-	240229 241251	12 12	11.00- 11.00-	260003 260379	11.00- 11.00- A34 11.00-	261012 260104 260104	
	[CGBB]	11.00- 11.00-	240229 241251	12 12	11.00- 11.00-	260003 260379 260003	11.00- 11.00-	261012 260104	
	[CHBA]	11.00- 11.00-	240229 241251	12 12	11.00- 11.00-	260003 260379 260003	11.00- A34 11.00- 11.00-	261012 260104 260104	
	[CHBB]	11.00- 11.00-	240229 241251	12 12	11.00- 11.00-	260003 260379 260003	A34 11.00- 11.00- A34 11.00-	261012 260802 260104	
	[RKB]	09.96- 11.00	240209	12	09.96- 11.00 A34 09.96- 11.00	260002 260002	09.96- 11.00	261527	
	[RKF]	09.96- 11.00	240209	12	09.96- 11.00	260002	09.96- 11.00	261527	
Mondeo 1.8 i	[RKH]	09.96- 11.00	240209	12	09.96- 11.00 09.96- 11.00 A34 09.96- 11.00	260002 260384 260002	09.96- 11.00	261527	
	[RKJ]	09.96- 11.00	240209	12	09.96- 11.00 09.96- 11.00	260002 260002	09.96- 11.00	261527	
	[RKK]	09.96- 11.00	240209	12	09.96- 11.00 09.96- 11.00	260002 260384	09.96- 11.00	261527	
	[CFBA]	06.03-	240229	12	06.03-	260003	06.03-	261012	
	Mondeo 2.0 FlexFuel	[TBBA]	03.07- 03.07- 03.07-	240905 241348 241354	12	03.07- 03.07- 03.07-	260004 260380 260004	03.07- 03.07- A34 03.07-	260791 260104 260802 260104 260175
		[TBBB]	03.07- 03.07- 03.07-	240905 241348 241354	12	03.07- 03.07-	260004 260380	03.07- 03.07-	260802 260104 260175
[TBBA]		07.09- 07.09- 07.09-	240905 241348 241354	12	07.09- 07.09-	260004 260380	07.09- 07.09- 07.09-	260791 260802 260104 260175	
Mondeo 2.0 LPG	[TBBA]	07.09- 07.09- 07.09-	240905 241348 241354	12	07.09- 07.09-	260004 260380	07.09- 07.09- 07.09-	260791 260802 260104 260175	
		01.19- 01.19-	241939 241939	12 12	01.19- 01.19-	260384 260384	01.19- 01.19-	260175 260175	
Mondeo 2.0 4x4 EcoBlue		01.19- 01.19-	241939 241939	12 12	01.19- 01.19-	260384 260384	01.19- 01.19-	260175 260175	
		11.00- 11.00-	240226 240226	12 12	11.00- 11.00- A34 11.00-	260002 260003 260003	11.00- 11.00-	261527 261012	
Mondeo 2.0 DI/ TDDi 16V	[D5BA]	11.00-	240226	12	11.00-	260002	11.00-	261527	
Mondeo 2.0 EcoBlue	[SDBA]	11.00-	240226	12	11.00- A34 11.00-	260003 260003	11.00-	261012	
		01.19- 01.19-	241939 241939	12 12	01.19- 01.19-	260384 260384	01.19- 01.19-	260175 260175	
Mondeo 2.0 TDCi	[AZBA]	03.07- 03.07-	240904 241057	12 12	03.07- 03.07- 03.07-	260003 260003 260379 260003	03.07- 03.07- 03.07-	260779 261012 260802	
	[AZBC]	03.07- 03.07-	240904 241057	12 12	03.07- 03.07-	260004 260379	03.07- 03.07-	260779 260802	
Mondeo 2.0 TDCi	[FMBA]	10.01-	240226	12	10.01- 10.01- A34 10.01-	260003 260003 260002	10.01-	261012	
	[KLBA]	11.07- 11.07-	240904 241057	12 12	11.07- 11.07- 11.07- 11.07-	260004 260004 260379 260739	11.07- 11.07-	260779 260802	
Mondeo 2.0 TDCi	[LPBA]	11.07- 11.07-	240904 241057	12 12	11.07- 11.07- 11.07-	260003 260004 260379	11.07- 11.07-	260779 260802	
	[N7BA]	10.01-	240226	12	10.01-	260002	10.01-	261012	
Mondeo 2.0 TDCi	[OXBA]	03.07- 03.07-	240904 241057	12 12	03.07- 03.07- 03.07- 03.07-	260003 260003 260379 260904	03.07- 03.07- 03.07-	261012 260779 260802	
	[OXBB]	03.07- 03.07-	240904 241057	12 12	03.07- 03.07- 03.07- 03.07-	260004 260379 260739 260904	03.07- 03.07-	260779 260802	
Mondeo 2.0 TDCi	[T7CE]	09.14-	241651		09.14- 09.14- 09.14-	260380 261098 261656	09.14-	260175	
	[T8CC]				09.14-	261656			
Mondeo 2.0 TDCi	[TXBA]	03.10-	241057	12	03.10-	260379	03.10-	260802	
	[TYBA]	11.07- 11.07-	240904 241057	12 12	11.07- 11.07- 11.07- 11.07-	260004 260004 260379 260739	11.07- 11.07-	260779 260802	
Mondeo 2.0 TDCi	[UFBA]	03.07- 03.07-	240904 241057	12 12	03.07- 03.07- 03.07- 03.07-	260004 260379 260739 260904	03.07- 03.07-	260779 260802	
	[UKBA]	03.07- 03.07-	240904 241057	12 12	03.07- 03.07-	260004 260379	03.07- 03.07-	260779 260802	
Mondeo 2.0 TDCi 4x4	[T7CE]				02.15-	261656			
	[T8CC]				02.15-	261656			
Mondeo 2.0 TDCi Bi-Turbo	[T9CA]				03.15-	261656			
Mondeo 2.0 TDCi/ TDDi 16V	[D6BA]	11.00-	240226	12	11.00-	260002	11.00-	261012	
	[HJBA]	11.00-	240226	12	11.00-	260002	11.00-	261527	
	[HJBB]	11.00-	240226	12	11.00-	260002	11.00-	261012	
Mondeo 2.0 TDDi 16V	[HJBC]	11.00-	240226	12	11.00-	260002	11.00-	261012	
	[D5BA]	11.00-	240226	12	11.00-	260002	11.00-	261527	
	[SDBA]	11.00-	240226	12	11.00-	260003	11.00-	261012	
Mondeo 2.0 FlexFuel	[TBBA]	03.07- 03.07- 03.07-	240905 241348 241354	12	03.07- 03.07- 03.07-	260004 260380 260379	03.07- 03.07- 03.07-	260802 260104 260175	
	[TBBB]	03.07- 03.07- 03.07-	240905 241348 241354	12	03.07- 03.07-	260004 260380	03.07- 03.07- 03.07-	260791 260104 260175 260779	



(Vehicle type)
[Engine type]



Mondeo 2.0	[AOBA]	03.07- 03.07- 03.07-	240905 241348 241354	12		03.07- 03.07-	260004 260380	03.07- 03.07- 03.07-	260779 260104 260791
	[AOBC]	03.07- 03.07- 03.07-	240905 241348 241354	12		03.07- 03.07-	260004 260380	A34 03.07- 03.07- 03.07-	260802 260104 260175 260104
	[AOCA]	03.07- 03.07- 03.07-	240905 241348 241354	12		03.07- 03.07-	260004 260380	03.07- 03.07- 03.07-	260802 260104 260175
	[TBBA]	03.07- 03.07- 03.07-	240905 241348 241354	12		03.07- 03.07- A34 03.07-	260004 260380 260004	03.07- 03.07- A34 03.07-	260802 260104 260175 260779 260104
Mondeo 2.0 16V	[CJBA]	11.00- 11.00-	240229 241251	12 12		11.00- 11.00- A34 11.00-	260003 260379 260003	11.00- 11.00- A34 11.00-	261012 260104 260104
	[CJBB]	11.00- 11.00-	240229 241251	12 12		A34 11.00- 11.00- 11.00-	260003 260379 260003	11.00- 11.00- 11.00-	261012 260802 260104
Mondeo 2.0 EcoBoost	[R9CB, R9CH, R9CF]					09.14-	261656		
	[R9CF]					09.14-	261656		
	[R9CF, R9CB, R9CH]					09.14-	261656		
	[R9CH]					09.14-	261656		
	[TNCD, TNCF]					09.14-	261656		
	[TNCF]					09.14-	261656		
Mondeo 2.0 i	[NGA]	09.96- 11.00	240209	12		A34 09.96- 11.00 09.96- 11.00	260002 260002	09.96- 11.00	261527
	[NGB]	09.96- 11.00	240209	12		09.96- 11.00 09.96- 11.00	260002 260384	09.96- 11.00	261527
	[NGC]	09.96- 11.00	240209	12		09.96- 11.00 09.96- 11.00	260002 260384	09.96- 11.00	261527
	[NGD]	09.96- 11.00	240209	12		A34 09.96- 11.00 09.96- 11.00	260002 260384	09.96- 11.00	261527
Mondeo 2.0 SCTi EcoBoost	[TNBA]	03.10-	241062	12		03.10-	260379	03.10-	260802
Mondeo 2.0 SCTi EcoBooste	[TNBA]	03.10-	241062	12		03.10-	260379	03.10-	260802
Mondeo 2.2 TDCi	[Q4BA]	03.08-	240904	12		A34 03.08- 03.08-	260003 260003	03.08-	260779
	[QJBA]	09.04-	240226	12		09.04-	260002	09.04-	261012
	[QJBB]	09.04-	240226	12		09.04-	260002	09.04-	261012
Mondeo 2.3	[SEBA]	07.07- 07.07- 07.07-	240905 241348 241354	12		A34 07.07- 07.07- 07.07-	260004 260004 260380	07.07- 07.07- 07.07-	260779 260104 260175
	[SGA]	05.99- 11.00 05.99- 11.00	240230 240222	12 12		05.99- 11.00 05.99- 11.00 A34 05.99- 11.00	260003 260002 260002	05.99- 11.00 05.99- 11.00	261012 261527
	[SEA]	09.96- 11.00 09.96- 11.00	240209 240230	12 12		09.96- 11.00 A34 09.96- 11.00 09.96- 11.00 A34 05.99- 11.00	260002 260003 260003 260002	09.96- 11.00 09.96- 11.00	261527 261012
[SEB]	06.00- 11.00	240222	12		06.00- 11.00	260002	06.00- 11.00	261527	
[SEC]	06.00- 11.00	240222	12		06.00- 11.00 06.00- 11.00	260002 260384	06.00- 11.00	261527	
Mondeo 2.5 i 24V	[SEA]	07.94- 08.96	240222	12		07.94- 08.96	260002	07.94- 08.96	261527
Mondeo 2.5 V5	[HUBA]	03.07- 03.07- 03.07- 03.07-	240977 241120 241205 241886	12 12 12 12		03.07- 03.07-	260379 260384	03.07- 03.07-	260802 260175
	[LCBD]	11.00- 09.01 11.00-	240229 240230	12 12		A34 11.00- 09.01 11.00-	260003 260003	11.00-	261012
	[MEBA]	04.02-	240230	12		04.02- A34 04.02-	260003 260003	04.02-	261012
	[REBA]	09.04-	240230	12		09.04-	260003	09.04-	261012
Puma 1.4 16V	[FHD]					11.97- 10.00	260383	11.97- 10.00	260147
	[FHF]					11.97- 10.00	260383	11.97- 10.00	260147
Puma 1.6 16V	[L1W]					08.00-	260383	08.00-	260147
Puma 1.7 16V	[MHA]					03.97-	260383	03.97-	260147
	[MHB]					03.97- 06.02	260383	03.97- 06.02	260147
Puma 1.7 ST 160	[ZH17]					06.99-	260383	06.99-	260147
Ranger 2.5 TD	[WL-T]							04.02-	260319
Ranger 2.5 TD 4x4	[WL-T]					10.99-	260763	10.99-	260319
Ranger 2.5 TDCi 4x4	[WLAA]					05.06- 12.11	260763	05.06- 12.11	260319
Ranger 3.0 TDCi 4x4	[WEAT]					05.06-	260763	05.06-	260319
Scorpio 2.0 i	[NSD]							10.94- 08.98	261539
Scorpio 2.0 i 16V	[N3A]							10.94- 08.98	261539
Scorpio 2.3 i 16V	[Y5A]							06.96- 08.98	261539
Scorpio 2.5 TD	[SCC]							10.94- 08.98	261539
	[VM]							09.96- 08.98	261539
Scorpio 2.9 i	[BRG]							02.95- 08.98	261539
Scorpio 2.9 i 24V	[BOB]							10.94- 08.98	261539
S-Max 1.5 EcoBoost	[UNCI]	02.15-	241948			02.15- 02.15-	261612 261656		
	[UNCJ]	02.15-	241948			02.15-	261656		
	[UNCK]	02.15-	241948			02.15-	261656		
S-Max 1.6 TDCi	[T1WA]	02.11- 02.11- 02.11- 12.14	241253 241256 241368	12 12 12		02.11-	261612		
	[T1WB]	02.11- 02.11- 02.11- 12.14	241253 241256 241368	12 12 12		02.11-	261612		
	[JTWA]	02.11-	241054	12		02.11-	260379	02.11-	260802
	[JTWB]	02.11-	241054	12		02.11-	260379	02.11-	260802
S-Max 1.8 TDCi	[FFWA]	01.07-	240904	12		01.07-	260379	01.07-	260802
	[QYWA]	05.06-	240904	12		05.06-	260379	05.06-	260779



FORD *Continued*

S-Max 2.0 4x4 EcoBlue	[BCCC]	07.18-	241939	12	07.18-	261612			
	[YMCB]	07.18-	241939	12	07.18-	261612			
S-Max 2.0 BiTurbo EcoBlue	[YLCB]	07.18-	241939	12	07.18-	261612			
S-Max 2.0 EcoBlue	[BCCC]	07.18-	241939	12	07.18-	261612			
	[YMCB]	07.18-	241939	12	07.18-	261612			
	[YNCA]	07.18-	241939	12	07.18-	261612			
S-Max 2.0 TDCi	[AZWA]	05.06-	240904	12	05.06-	260379	05.06-	260779	
		05.06-	241057	12			05.06-	260802	
	[AZWC]	05.06-	240904	12	05.06-	260379	05.06-	260802	
		05.06-	241057	12	05.06-	261612			
	[KLWA]	11.07-	240904	12	11.07-	260379	11.07-	260779	
		11.07-	241057	12			11.07-	260802	
	[OXWA]	05.06-	240904	12	05.06-	260379	05.06-	260779	
		05.06-	241057	12			05.06-	260802	
	[OXWB]	05.06-	240904	12	05.06-	260379	05.06-	260779	
		05.06-	241057	12			05.06-	260802	
	[OXWC]	05.06-	240904	12	05.06-	260379	05.06-	260802	
		05.06-	241057	12					
	[T7CI]					02.15-	261656		
	[T7CJ]					02.15-	261656		
	[T7CK]					02.15-	261656		
	[T7CL]					02.15-	261656		
	[T8CG]					02.15-	261656		
	[T8CH]					02.15-	261656		
	[T8CI]					02.15-	261656		
	[T8CJ]					02.15-	261656		
	[TXWA]	03.10-	241057	12	03.10-	260379	03.10-	260802	
	[TYWA]	11.07-	240904	12	11.07-	260379	11.07-	260802	
		11.07-	241057	12					
[UFCB]					02.15-	261656			
[UFWA]	05.06-	240904	12	05.06-	260379	05.06-	260802		
	05.06-	241057	12						
[UKWA]	05.06-	240904	12	05.06-	260379	05.06-	260802		
	05.06-	241057	12						
S-Max 2.0 TDCi 4x4	[T7CI]				02.15-	261656			
	[T7CJ]				02.15-	261656			
	[T7CK]				02.15-	261656			
	[T7CL]				02.15-	261656			
	[T8CG]				02.15-	261656			
	[T8CH]				02.15-	261656			
	[T8CI]				02.15-	261656			
	[T8CJ]				02.15-	261656			
S-Max 2.0 TDCi Bi-Turbo	[T9CB]				02.15-	261656			
	[T9CC]				02.15-	261656			
S-Max 2.0 FlexFuel	[TBWA]	05.06-	240906	12	05.06-	260379	05.06-	260802	
		05.06-	241348		05.06-	261612			
		05.06-	241354						
	[TBWB]	05.06-	240905	12	05.06-	260379	05.06-	260802	
	05.06-	241348		05.06-	261612				
	05.06-	241354							
S-Max 2.0	[AOWA]	05.06-	240905	12	05.06-	260379	05.06-	260802	
		05.06-	241348		05.06-	261612			
		05.06-	241354						
	[AOWB]	05.06-	240905	12	05.06-	260379	05.06-	260802	
	05.06-	241348		05.06-	261612				
	05.06-	241354							
S-Max 2.0 EcoBoost	[R9CI]				02.15-	261656			
S-Max 2.0 SCTi EcoBoost	[INWA]	03.10-	241062	12	03.10-	261612			
S-Max 2.3	[SEWA]	07.07-	240905	12	07.07-	260379	07.07-	260802	
		07.07-	241348		07.07-	261612			
		07.07-	241354						
Touneo Connect 1.5 TDCi	[XUGA]	05.15-	241253	12	05.15-	261365	05.15-	261279	
	[XVGA]	05.15-	241253	12	05.15-	261365	05.15-	261279	
	[XVGB]	05.15-	241253	12	05.15-	261365	05.15-	261279	
	[XVGC]	05.15-	241253	12	05.15-	261365	05.15-	261137	
	[XWGA]	05.15-	241253	12	05.15-	261365	05.15-	261279	
Touneo Connect 1.6 TDCi	[T1GA]	09.13-	241653						
		09.13-	241880						
	[T2GA]	09.13-	241253	12	09.13-	261365	09.13-	261279	
		09.13-	241653				09.13-	260327	
		09.13-	241880						
	[T2GB]	09.13-	241253	12	09.13-	261365	09.13-	261279	
		09.13-	241653		09.13-	261390	09.13-	260327	
		09.13-	241880						
[UBGA]	09.13-	241253	12	09.13-	261365	09.13-	261279		
	09.13-	241653				09.13-	260327		
	09.13-	241880							
Touneo Connect 1.6 EcoBoost	[JQGA]	11.13-	241730	12					
Touneo Connect 1.8 TDCi	[RWPA]	08.06-	240207	12	08.06-	260386	08.06-	260946	
		08.06-	240924	12	08.06-	261365	08.06-	261279	
	[RWPC]	08.06-	240207	12	08.06-	260386	08.06-	260946	
		08.06-	240924	12	08.06-	261365	08.06-	261279	
	[RWPD]	08.06-	240207	12	08.06-	260386	08.06-	260946	
	08.06-	240924	12	08.06-	261365	08.06-	261279		
Touneo Courier 1.0 EcoBoost	[SFCA]	02.14-	241352	12	02.14-	261289			
		02.14-	241633	12	02.14-	261295			
	[SFCB]	02.14-	241352	12	02.14-	261289			
		02.14-	241633	12	02.14-	261295			
	[SFCC]	02.14-	241352	12	02.14-	261289			
		02.14-	241633	12	02.14-	261367			
	[SFCD]	02.14-	241352	12	02.14-	261289			
	02.14-	241633	12	02.14-	261367				
Touneo Courier 1.5 TDCi	[UGCA]	02.14-	241695	12	02.14-	261367			
	[UGCB]	02.14-	241695	12	02.14-	261385			



(Vehicle type)
[Engine type]



Tourneo Courier 1.5 TDCi Courier Kombi	[XVCA]	05.15-	241695	12	05.15-	261385		
	[XVCB]	05.15-	241695	12	05.15-	261385		
	[XVCC]	05.15-	241695	12	05.15-	261385		
Tourneo Courier 1.6 TDCi	[T3CA]	02.14-	241695	12	02.14-	261367		
	[T3CB]	02.14-	241695	12	02.14-	261385		
Tourneo Custom 2.0 TDCi	[YLF6]	12.15-	241939	12	12.15-	261291		
	[YLFS]	12.15-	241939	12	12.15-	261291		
	[YMF5]	12.15-	241939	12	12.15-	261291		
	[YNF6]	12.15-	241939	12	12.15-	261291		
	[YNFS]	12.15-	241939	12	12.15-	261291		
Tourneo Custom 2.2 TDCi	[CVFF]	12.12-	241693	12	12.12-	261291		
	[CYF4]	12.12-	241693	12	12.12-	261291		
	[CYFF]	12.12-	241693	12	12.12-	261291		
	[DRF4]	12.12-	241693	12	12.12-	261291		
	[DRFF]	12.12-	241693	12	12.12-	261291		
	[DRFG]	12.12-	241693	12	12.12-	261291		
Transit 2.0 CNG	[NSH]	06.94-03.00	240218	12	06.94-03.00	260387	06.94-03.00	261504
Transit 2.0 Diesel Di	[ABFA]	08.00-	240218	12	08.00-	260387	08.00-	261504
	[D3FA]	08.00-	240218	12	08.00-	260387	08.00-	261504
	[F3FA]	08.00-	240218	12	08.00-	260387	08.00-	261504
Transit 2.0 TDCi	[FIFA]	08.02-	240218	12	08.02-	260387	08.02-	261504
	[YLF6]	03.16-	241939	12	03.16-	261291		
	[YLFS]	03.16-	241939	12	03.16-	261291		
	[YMF6]	03.16-	241939	12	03.16-	261291		
	[YMF5]	03.16-	241939	12	03.16-	261291		
	[YNF6]	03.16-	241939	12	03.16-	261291		
	[YNFS]	03.16-	241939	12	03.16-	261291		
Transit 2.0	[NBA]	09.91-06.94	240218	12	09.91-09.94	260387	09.91-09.94	261504
	[NCA]	09.91-08.94	240218	12	09.91-08.94	260387	09.91-08.94	261504
	[NSF]	06.94-03.00	240218	12	06.94-03.00	260387	06.94-03.00	261504
	[NSG]	06.94-03.00	240218	12	06.94-03.00	260387	06.94-03.00	261504
Transit 2.0 i	[NCA]	09.91-06.94	240218	12	09.91-06.94	260387	09.91-06.94	261504
Transit 2.2 TDCi	[CV24]	05.14-	241900		05.14-	261291		
	[CVF5]	05.14-	241693	12	05.14-	261291		
	[CVR5]	05.14-	241900		05.14-	261291		
	[CVRA]	10.11-	241267	12	10.11-	260389		
	[CVRB]	10.11-	241267	12	10.11-	260389		
	[CVRC]	10.11-	241267	12	10.11-	260389		
	[CY14]	05.14-	241693	12	05.14-	261291		
	[CYF5]	05.14-	241693	12	05.14-	261291		
		05.14-	241900					
	[CYFG]	05.14-	241693	12	05.14-	261291		
	[CYFG, CYF5, CY14]	08.13-	241693	12	08.13-	261291		
	[CYRA]	10.11-	241267	12	10.11-	260389		
	[CYRB]	10.11-	241267	12	10.11-	261291		
	[DRF5]	08.13-	241693	12	08.13-	261291		
	[DRFF]	05.14-	241693	12	05.14-	261291		
	[DRFG]	05.14-	241693	12	05.14-	261291		
	[DRR5]	05.14-	241900		05.14-	261291		
	[DRRA]	10.11-	241267	12	10.11-	260389		
	[DRRB]	10.11-	241267	12	10.11-	260389		
	[DRRC]	10.11-	241267	12	10.11-	260389		
	[P8FA]	04.06-	240894	12	04.06-	260389	04.06-	261139
		07.06-	241168	12			07.06-	260278
	[P8FB]	07.06-	240894	12	07.06-	260389	07.06-	261139
		07.06-	241168	12			07.06-	260278
	[PGFA]	10.07-	240894	12	10.07-	260389	10.07-	261139
		10.07-	241168	12			10.07-	260278
	[PGFB]	10.07-	240894	12	10.07-	260389	10.07-	261139
		10.07-	241168	12			10.07-	260278
	[QVFA]	04.06-	240894	12	04.06-	260389	04.06-	261139
		07.06-	241168	12			07.06-	260278
	[QWFA]	04.06-	240894	12	04.06-	260389	04.06-	261139
		07.06-	241168	12			07.06-	260278
	[SRFA]	10.08-	240894	12	10.08-	260389	10.08-	261139
		10.08-	241168	12			10.08-	260278
	[SRFB]	10.08-	240894	12	10.08-	260389	10.08-	261139
		10.08-	241168	12			10.08-	260278
	[SRFC]	10.08-	240894	12	10.08-	260389	10.08-	261139
		10.08-	241168	12			10.08-	260278
	[SRFD]	10.08-	240894	12	10.08-	260389	10.08-	261139
		10.08-	241168	12			10.08-	260278
	[SRFE]	10.08-	240894	12	10.08-	260389	10.08-	261139
		10.08-	241168	12			10.08-	260278
	[UHFA]	10.07-	240894	12	10.07-	260389	10.07-	261139
		10.07-	241168	12			10.07-	260278
	[UHFB]	10.07-	240894	12	10.07-	260389	10.07-	261139
		10.07-	241168	12			10.07-	260278
	[UHFC]	10.07-	240894	12	10.07-	260389	10.07-	261139
	10.07-	241168	12			10.07-	260278	
[USF6]	05.14-	241693	12	05.14-	261291			
[USR6]	05.14-	241900		05.14-	261291			
[USRA]	09.11-	241168	12	09.11-	260389	09.11-	260278	
	09.11-	241267	12					
[USRB]	10.11-	241267	12	09.11-	261291	09.11-	260278	
	09.11-	241168	12		260389			
[UYR6]	05.14-	241900		05.14-	261291			
Transit 2.2 TDCi 4x4	[CV24]	05.14-	241900		05.14-	261291		
	[CVR5]	05.14-	241900		05.14-	261291		
	[CY24]	05.14-	241900		05.14-	261291		
	[CYR5]	05.14-	241900		05.14-	261291		
	[CYRB]	10.11-	241267	12	10.11-	260389		
	[CYRC]	10.11-	241267	12	10.11-	260389		

A/C COMPONENTS - COMPRESSORS, CONDENSERS, DRYERS

O.E.M. names and numbers are used for reference purposes only.



FORD *Continued*

Transit 2.2 TDCi Custom	[CVFF]	12.12-	241693	12	12.12-	261291			
	[CYFA]	12.12-	241693	12	12.12-	261291			
	[CYFF]	12.12-	241693	12	12.12-	261291			
	[DRF4]	12.12-	241693	12	12.12-	261291			
	[DRFF]	12.12-	241693	12	12.12-	261291			
	[DRFG]	12.12-	241693	12	12.12-	261291			
Transit 2.2 TDCi RWD	[USRA, USRB]	10.11-	241267	12	10.11-	261291			
Transit 2.2 TDCi Tourneo	[PGFA]	10.07-	240894	12	10.07-	260389	10.07-	261139	
		10.07-	241168	12			10.07-	260278	
	[PGFB]	10.07-	240894	12	10.07-	260389	10.07-	261139	
		10.07-	241168	12			10.07-	260278	
	[QVFA]	07.06-	240894	12	07.06-	260389	07.06-	261139	
		07.06-	241168	12					
	[QWFA]	07.06-	240894	12	07.06-	260389	07.06-	261139	
	[SRFA]	10.08-	240894	12	10.08-	260389	10.08-	261139	
		10.08-	241168	12			10.08-	260278	
	[SRFB]	10.08-	240894	12	10.08-	260389	10.08-	261139	
		10.08-	241168	12			10.08-	260278	
	[SRFC]	10.08-	240894	12	10.08-	260389	10.08-	261139	
		10.08-	241168	12			10.08-	260278	
	[SRFD]	10.08-	240894	12	10.08-	260389	10.08-	261139	
		10.08-	241168	12			10.08-	260278	
	[SRFE]	10.08-	240894	12	10.08-	260389	10.08-	261139	
	10.08-	241168	12						
Transit 2.3 16V	[E5FA]	04.01-	240225	12	04.01-	260387	04.01-	261139	
	[E5FC]	04.01-	240225	12	04.01-	260387	04.01-	261139	
	[GZFA]	07.06-	240229	12	1 quarter 2007	07.06-	260387	07.06-	261139
	[GZFB]	07.06-	240229	12	07.06-	260387	07.06-	261139	
	[GZFC]	07.06-	240229	12	07.06-	260387	07.06-	261139	
Transit 2.4 Diesel Di	[D2FA]	01.00- 04.06	240225	12	01.00- 04.06	260387	01.00- 04.06	261139	
	[D2FB]	01.00- 04.06	240225	12	01.00- 04.06	260387	01.00- 04.06	261139	
	[D2FE]	03.00-	240225	12	03.00-	260387	03.00-	261139	
	[D4FA]	01.00- 04.06	240225	12	01.00- 04.06	260387	01.00- 04.06	261139	
	[F4FA]	01.00- 04.06	240225	12	01.00- 04.06	260387	01.00- 04.06	261139	
Transit 2.4 TDCi	[H9FA]	03.04-	240225	12	03.04-	260387	03.04-	261139	
	[H9FB]	07.06-	241041	12	07.06-	260389	07.06-	261139	
	[H9FD]	07.06-	241041	12	07.06-	260389	07.06-	261139	
	[JXFA]	07.06-	241041	12	07.06-	260389	07.06-	261139	
	[JXFC]	04.06-	241041	12	04.06-	260389	04.06-	261139	
	[PHFA]	07.06-	241041	12	07.06-	260389	07.06-	261139	
	[PHFC]	07.06-	241041	12	07.06-	260389	07.06-	261139	
Transit 2.4 TDCi 4x4	[H9FB]	11.06-	241041	12	11.06-	260389	11.06-	261139	
Transit 2.4 TDE	[DOFA]	07.01-	240225	12	07.01-	260387	07.01-	261139	
	[FXFA]	03.04-	240225	12	03.04-	260387	03.04-	261139	
Transit 2.4 TDE	[DOFA]	11.01-	240225	12	11.01-	260387	11.01-	261139	
Transit 2.5 Diesel	[4ED]	08.97- 03.00	240218	12	08.97- 03.00	260387	08.97- 03.00	261139	
Transit 2.5 Diesel Di	[4BC]	05.91- 08.94	240218	12	05.91- 08.94	260387	05.91- 08.94	261504	
	[4CC]	09.91- 08.94	240218	12	09.91- 08.94	260387	09.91- 08.94	261504	
	[4DA]	05.91- 08.94	240218	12	05.91- 08.94	260387	05.91- 08.94	261504	
	[4ED]	05.99- 03.00	240218	12	05.99- 03.00	260387	05.99- 03.00	261504	
							05.99- 03.00	261139	
	[4FA]	09.91- 03.00	240218	12	09.91- 03.00	260387	09.91- 03.00	261504	
	[4FB]	06.94- 03.00	240218	12	06.94- 03.00	260387	06.94- 03.00	261504	
	[4FC]	06.94- 03.00	240218	12	06.94- 03.00	260387	06.94- 03.00	261504	
	[4FD]	06.94- 03.00	240218	12	06.94- 03.00	260387	06.94- 03.00	261139	
							04.97- 03.00	261504	
	[4GA]	10.92- 08.94	240218	12	10.92- 08.94	260387	10.92- 06.94	261504	
							11.92- 08.94	261139	
	[4GB]	10.92- 08.94	240218	12	10.92- 08.94	260387	10.92- 08.94	261504	
	[4GC]	10.92- 08.94	240218	12	10.92- 08.94	260387	10.92- 08.94	261504	
	[4HB]	06.94- 03.00	240218	12	06.94- 03.00	260387	06.94- 03.00	261504	
	[4HC]	06.94- 03.00	240218	12	06.94- 03.00	260387	06.94- 03.00	261504	
							07.94- 03.00	261139	
	Transit 2.5 DTi	[4HC]	07.94- 03.00	240218	12	07.94- 03.00	260387	07.94- 03.00	261504
	Transit 2.5 TD	[4EA]	05.91- 08.94	240218	12	05.91- 08.94	260387	05.91- 08.94	261504
[4EB]		05.91- 03.00	240218	12	05.91- 03.00	260387	05.91- 03.00	261504	
[4EC]		09.91- 03.00	240218	12	09.91- 03.00	260387	09.91- 03.00	261504	
[4GA]		01.95- 03.00	240218	12	01.95- 03.00	260387	06.94- 03.00	261139	
							01.95- 03.00	261504	
[4GB]		06.94- 03.00	240218	12	06.94- 03.00	260387	06.94- 03.00	261504	
[4GC]		06.94- 03.00	240218	12	06.94- 03.00	260387	06.94- 03.00	261504	
[4GD]		06.94- 03.00	240218	12	06.94- 03.00	260387	06.94- 03.00	261139	
							01.95- 03.00	261504	
[4GE]		06.94- 03.00	240218	12	06.94- 03.00	260387	06.94- 03.00	261139	
							01.95- 03.00	261504	
[4GF]		06.94- 03.00	240218	12	06.94- 03.00	260387	06.94- 03.00	261139	
							01.95- 03.00	261504	
[4HA]		10.98-	240218	12	10.98-	260387	10.98-	261504	
[4HD]		10.98-	240218	12	10.98-	260387	10.98-	261139	
Transit 2.5 Tdi	[4EB]	09.95-	240218	12	09.95-	260387	09.95-	261504	
	[4EC]	09.95-	240218	12	09.95-	260387	09.95-	261139	
Transit 2.9 i	[BRT]	01.91-	240218	12	01.91-	260387	01.91-	261139	
Transit 3.2 TDCi	[SAFA]	09.07-	241041	12	09.07-	260389	09.07-	261139	
		02.08-	240225	12	02.08-	260387			
	[SAFB]	09.07-	241041	12	09.07-	260389	09.07-	261139	
		02.08-	240225	12	02.08-	260387			
Transit Box 2.0 TDCi 4x4	[YMR6]				01.17-	261291			
	[YNR6]				01.17-	261291			
Transit Connect 1.5 TDCi	[XUGA]	08.15-	241253	12			08.15-	260327	
	[XVGA]	05.15-	241253	12			05.15-	260327	
	[XVGB]	05.15-	241253	12			05.15-	260327	
	[XVGC]	05.15-	241253	12			05.15-	260327	
	[XWGA]	05.15-	241253	12			05.15-	260327	
	[XWGB]	05.15-	241253	12			05.15-	260327	
Transit Connect 1.6 TDCi	[T1GA]	09.13-	241653				09.13-	260327	
		09.13-	241880						



(Vehicle type)
[Engine type]



[TZGA]	09.13-09.13-09.13-	241253 241653 241880	12			09.13-	260327	
[TZGB]	09.13-09.13-09.13-	241253 241653 241880	12			09.13-	260327	
[UBGA]	09.13-09.13-09.13-	241253 241653 241880	12			09.13-	260327	
Transit Connect 1.6 EcoBoost	[JQGA]	11.13-	241730	12		11.13-	260327	
Transit Connect 1.8 16V LPG	[EYPC]	06.02-	240207	12	06.02-	260386	06.02-260946	
Transit Connect 1.8 TD	[HCPA]	09.02-05.07-05.07-	240207 240924	12	09.02-	260386	09.02-260946	
	[HCPB]	09.02-05.07-05.07-	240207 240924	12	09.02-05.07-05.07-	260386 261365	09.02-05.07-260946 05.07-261279	
	[P9PA]	06.02-06.02-	240207 240924	12	06.02-	260386	06.02-260946 06.02-260327	
	[P9PB]	06.02-	240207	12	06.02-	260386	06.02-260946	
	[P9PC]	06.02-06.02-	240207 240924	12	06.02-	260386	06.02-260946 06.02-260327	
	[P9PD]	06.02-06.02-	240207 240924	12	06.02-	260386	06.02-260946 06.02-260327	
	[R3PA]	06.02-06.02-	240207 240924	12	06.02-	260386	06.02-260946 06.02-260327	
	[RWPE]	06.02-06.02-	240207 240924	12	06.02-	260386	06.02-260946 06.02-260327	
	[RWPF]	06.02-06.02-	240207 240924	12	06.02-	260386	06.02-260946 06.02-260327	
	Transit Connect 1.8 TDCi	[HCPA]	09.02-05.07-05.07-	240207 240924	12	09.02-05.07-05.07-	260386 261365	09.02-05.07-260946 05.07-261279
		[HCPB]	09.02-05.07-05.07-	240207 240924	12	09.02-05.07-05.07-	260386 261365	09.02-05.07-260946 05.07-261279
		[P9PA]	09.02-05.07-05.07-	240207 240924	12	09.02-05.07-05.07-	260386 261365	09.02-05.07-260946 05.07-261279
		[P9PB]	09.02-05.07-05.07-	240207 240924	12	09.02-05.07-05.07-	260386 261365	09.02-05.07-260946 05.07-261279
		[P9PC]	09.02-05.07-05.07-	240207 240924	12	09.02-05.07-05.07-	260386 261365	09.02-05.07-260946 05.07-261279
		[P9PD]	09.02-05.07-05.07-	240207 240924	12	09.02-05.07-05.07-	260386 261365	09.02-05.07-260946 05.07-261279
		[R3PA]	09.02-05.07-05.07-	240207 240924	12	09.02-05.07-05.07-	260386 261365	09.02-05.07-260946 05.07-261279
[RWPE]		09.02-05.07-05.07-	240207 240924	12	09.02-05.07-05.07-	260386 261365	09.02-05.07-260946 05.07-261279	
[RWPF]		09.02-05.07-05.07-	240207 240924	12	09.02-05.07-05.07-	260386 261365	09.02-05.07-260946 05.07-261279	
Transit Connect 1.8 TDCi DPF		[RWPA]	08.06-	240924	12	08.06-	261365	08.06-261279
	[RWPC]	08.06-	240924	12	08.06-	261365	08.06-261279	
	[RWPD]	08.06-	240924	12	08.06-	261365	08.06-261279	
Transit Connect 1.8 TDDi	[BHPA]	06.02-05.07-05.07-	240207 240924	12	06.02-05.07-05.07-	260386 261365	06.02-05.07-260946 05.07-261279	
	[P7PA]	06.02-06.02-	240207 240924	12	06.02-06.02-	260386 261365	06.02-260946 06.02-261279 06.02-260327	
	[P7PB]	06.02-06.02-	240207 240924	12	06.02-06.02-	260386 261365	06.02-260946 06.02-261279 06.02-260327	
	[R2PA]	06.02-06.02-	240207 240924	12	06.02-06.02-	260386 261390	06.02-260946 06.02-261137 06.02-260327	
	Transit Connect 1.8 16V	[EYPA]	09.02-05.07-05.07-	240207 240924	12	09.02-	260386	09.02-260946
		[EYPC]	06.02-05.07-05.07-	240207 240924	12	06.02-05.07-05.07-	260386 261365	06.02-05.07-260946 05.07-261279
[EYPD]		06.02-05.07-05.07-	240207 240924	12	06.02-05.07-05.07-	260386 261365	06.02-05.07-260946 05.07-261279 06.02-260327	
Transit Connect Box 1.5 TDCi	[XUGA]	08.15-	241253	12	08.15-	261365	08.15-261279	
Transit Courier 1.0 EcoBoost	[SFCA]	02.14-02.14-	241352 241633	12	02.14-02.14-	261289 261295		
	[SFCB]	02.14-02.14-	241352 241633	12	02.14-02.14-	261289 261295 261367		
	[SFCC]	02.14-02.14-	241352 241633	12	02.14-02.14-	261289 261295 261367		
	[SFCD]	02.14-02.14-	241352 241633	12	02.14-02.14-	261289 261367		
	Transit Courier 1.5 TDCi	[UGCA]	02.14-	241695	12	02.14-	261367	
		[UGCB]	02.14-	241695	12	02.14-	261385	
[XVCA]		05.15-	241695	12	05.15-	261385		
[XVCB]		05.15-	241695	12	05.15-	261385		
Transit Courier 1.6 TDCi	[XVCC]	05.15-	241695	12	05.15-	261385		
	[T3CA]	02.14-	241695	12	02.14-	261367		
	[T3CB]	02.14-	241695	12	02.14-	261385		
Transit Custom 2.0 TDCi	[T3CC]	02.14-	241695	12	02.14-	261385		
	[YLF6]	12.15-	241939	12	12.15-	261291		
	[YLF5]	12.15-	241939	12	12.15-	261291		
	[YMF6]	12.15-	241939	12	12.15-	261291		
	[YMF5]	12.15-	241939	12	12.15-	261291		
PASSENGER CARS US	[YNF6]	12.15-	241939	12	12.15-	261291		
	[YNF5]	12.15-	241939	12	12.15-	261291		
Fiesta 1.1				09.95-12.96	260383			



(Vehicle type)
[Engine type]



FORD *Continued*

Fiesta 1.6 Ti					01.11- 12.11	261280		
					01.11- 12.11	261295		
					01.11- 12.11	261653		
Focus 1.8 BiFuel					02.03- 01.05	260000		
Fusion 1.3	[BAJA]				11.02-	260001	11.02-	261527
Fusion 2.0					01.13-	261656		
PASSENGER CARS AO								
C-Max 2.0 TDCi	[UKDB]	02.11-	241057	12	02.11-	260959	02.11-	261137
Fiesta 1.4					10.10-	260949		
Focus 1.8 TDDi					08.01- 03.05	260000		
Focus 1.8 FlexFuel	[Q0DD]				12.05-	260005		
					12.05-	260005		
					12.05-	260005		
Focus 2.0 Ti-GDi	[MGDA]				08.11-	261051		
Galaxy 2.3 4x4	[Y5B]						09.96- 04.00	260183
Mondeo 2.0 TDCi					02.03- 06.05	260003		
Ranger 2.3					10.05-	260763		
Ranger 2.5 TDDi	[WLAA]				05.05-	260763		
Ranger 3.0					10.05-	260763		
Ranger 3.0 4x4					10.05-	260763		
Transit 2.3					03.01- 03.06	260389	03.01- 03.06	260278
							08.00- 03.06	260278
Transit 2.4 TD	[F4FA]				08.00- 08.03	260389	08.00- 08.03	260278
Transit 2.4 TDDi	[D2FE]				10.01- 03.06	260389	10.01- 03.06	260278
Ford Australia								
PASSENGER CARS AO								
Cougar 2.5		06.00- 12.01	240230	12	06.00- 12.01	260384	06.00- 12.01	260791
Fairlane 3.9							06.88- 06.91	261140
Fiesta 1.4	[SPJA]	10.09-	240906	12	10.09-	260001	10.09-	261515
		10.09-	241106	12				
		10.09-	241117	12				
Fiesta 1.6 TD	[HHJC]	10.10-	240921	12	10.10-	260388	10.10-	260105
		10.10-	241117	12				
Fiesta 1.6		10.08-	240906	12	10.08-	260001	10.08-	260805
		04.04-	240929	12	04.04-	260948	04.04-	260105
		10.08-	241106	12				
		10.08-	241117	12				
Fiesta 1.6 i	[HXJA]	10.10-	240906	12	10.10-	260388	10.10-	260805
		10.10-	241106	12				
		10.10-	241117	12				
Fiesta 2.0 XR4	[N4JB]	06.07- 03.09	240929	12	06.07- 03.09	260949		
Focus 1.6		08.11-	241331	12			08.11-	260106
Focus 1.8		09.02- 04.05	240207	12	09.02- 04.05	260000	09.02- 04.05	261137
		09.02- 04.05	240207	12	09.02- 04.05	260000	09.02- 04.05	260103
Focus 2.0 TDCi	[G6DA]	03.09- 08.11	240837	12	03.09- 08.11	260005	03.09- 08.11	260106
		03.09- 08.11	241558					
		07.07- 03.09	240837	12	07.07- 03.09	260005	07.07- 03.09	260103
		03.09- 08.11	240837	12	03.09- 08.11	260005	03.09- 08.11	260103
		05.05-	241558				05.05-	260106
		03.09-	241558					
Focus 2.0		05.05-	240840	12	05.05-	260005	05.05-	260106
		03.09-	240840	12			03.09-	260106
		04.03- 04.05	240207	12	04.03- 04.05	260000	04.03- 04.05	260103
		09.02- 04.05	240207	12	09.02- 04.05	260000	09.02- 04.05	260103
Focus 2.5 XR5		04.06-	240926	12			04.06-	260106
		03.09-	240926	12			03.09-	260106
Ka 1.3					11.99-	260385	11.99-	260255
					11.99-	261075		
Kuga 2.0 Diesel		04.13-	241507	12	04.13-	261389	04.13-	261137
					04.13-	261390		
Laser 1.3	[HHJD]	10.87- 03.89	240921	12	10.87- 03.89	260759	10.87- 03.89	261515
		10.87- 03.89	241117	12				
Mondeo 2.0 TDCi		03.07-	240904	12	03.07-	260380	03.07-	260175
		03.07-	240904	12	03.07-	260384	03.07-	260175
Mondeo 2.0		09.96- 02.00	240209	12	09.96- 02.00	260004	09.96- 02.00	260779
		09.96- 11.00	240209	12	09.96- 11.00	260004	09.96- 11.00	260779
		07.95- 12.99	240209	12	07.95- 12.99	260379	07.95- 12.99	260791
		11.00- 04.01	240229	12	11.00- 04.01	260379	11.00- 04.01	260104
Mondeo 2.3 16V		03.07-	240905	12	03.07-	260384		
		06.09-	240905	12	06.09-	260384		
		03.07-	241348					
		06.09-	241348					
		03.07-	241354					
		06.09-	241354					
Mondeo 2.5		11.00- 04.01	240230	12	11.00- 04.01	260380	11.00- 04.01	260175
		08.94- 03.00	240218	12	08.94- 03.00	260387	08.94- 03.00	261504
Transit 2.2 TD		09.06-	240894	12	09.06-	260389	09.06-	260278
		01.10-	240894	12	01.10-	260389	01.10-	260278
		01.10-	241168	12				
Transit 2.3	[E5F]	08.00-	240225	12	08.00-	260389	08.00-	261139
	[E5FA]	08.00- 09.06	240219	12	08.00- 09.06	260387	08.00- 09.06	261139
Transit 2.4	[D4FA]	01.00-	240225	12	01.00-	260389	01.00-	260278
		07.06-	240839	12	07.06-	260389	07.06-	260278
		07.06-	241168	12	07.06-	260389	07.06-	260278
		07.06-	241168	12			07.06-	260278
		07.06-	241168	12				
		07.01-	240222	12	07.01-	260387	07.01-	261139
		01.00-	240225	12	01.00-	260389	01.00-	260278
		03.04-	240225	12	03.04-	260389	03.04-	260278
		07.01-	240225	12	07.01-	260389	07.01-	260278
Transit 2.4 4x4		11.06-	241168	12				
Transit 2.4 Diesel		07.01- 09.06	240222	12	07.01- 09.06	260387	07.01- 09.06	261139
		01.00- 09.06	240225	12	01.00- 09.06	260389	01.00- 09.06	260278



(Vehicle type)
[Engine type]



Transit 2.5		08.97- 03.00	240218	12	08.97- 03.00	260387	08.97- 03.00	261504
		07.94- 03.00	240218	12	07.94- 03.00	260387	07.94- 03.00	261504
		01.95- 03.00	240218	12	01.95- 03.00	260387	01.95- 03.00	261504
		08.94- 03.00	240218	12	08.94- 03.00	260387	08.94- 03.00	261504
		05.99- 03.00	240218	12	05.99- 03.00	260387	05.99- 03.00	261504
Ford USA								
PASSENGER CARS EU								
Edge 2.0 EcoBlue	[YMCA]	08.18-	241939	12				
Edge 2.0 EcoBlue AWD	[BCCB, BCCA]	08.18-	241939	12				
	[YLCA]	08.18-	241939	12				
Holden								
PASSENGER CARS AO								
Astra 1.8	[Z18XE]	07.05- 03.07	240779	12	07.05- 03.07	260010		
					07.05- 03.07	261026		
	[Z18XER]	04.07-	240841	12	04.07-	260010		
					04.07-	260011		
					04.07-	260452		
		06.07-	240779	12	06.07-	260010	06.07-	260108
					06.07-	261026		
Astra 1.9 CDTi	[Z19DT]	12.04-	240878	12	12.04-	260011		
					12.04-	260015		
					12.04-	260453		
Astra J 1.8	[X18XE1]				02.98- 08.00	260011		
Barina 1.2	[C12NZ]				04.94- 07.97	260454	04.94- 07.97	261496
Barina 1.4	[C14NZ]				04.94- 07.97	260454	04.94- 07.97	260109
	[C14SE]				09.97- 02.01	260454	09.97- 02.01	260110
	[Z14XE]	09.00- 02.05	241549		09.00- 02.05	260013	09.00- 02.05	261496
	[Z14XEP]				01.04- 02.05	260013	01.04- 02.05	261496
Barina 1.6	[C16SEL]				04.94- 08.98	260454	04.94- 08.98	260110
Barina 1.8 SRI	[Z18XE]	09.00- 02.05	241549		09.00- 02.05	260013	09.00- 02.05	261496
Calibra 2.0 i 16V		02.94- 07.97	240246	12			02.94- 07.97	261496
Calibra 2.0 i Turbo 4x4		03.92- 07.97	240246	12			03.92- 07.97	261496
Captiva 2.0 TD AWD	[Z20S1]	03.07-	240966	12	03.07-	260455		
Captiva 2.2 TD AWD	[Z22D1]				03.11-	260997		
Captiva 2.4 Executive 4WD					12.06-	260862		
Captiva 3.2 Executive 4WD					12.06-	260862		
Combo 1.4	[C14NZ]						03.96- 07.97	261496
	[Z14XEP]				08.04-	260013	08.04-	261496
Combo 1.6	[Z16SE]						08.01-	260110
Cruze 1.8	[F18D]				06.09-	261050		
Cruze 1.8 i	[F18D]				11.11-	261050		
Cruze 2.0 Diesel	[Z20S1]				06.09- 03.11	261050		
Frontera 2.2 4WD	[X22SE]				02.99- 07.02	260870	02.99- 07.02	260320
Frontera 3.2 4x4					08.98-	260870	08.98-	260320
Tigra 1.8	[Z18XE]	06.04-	241549		06.04-	260013	06.04-	260109
Vectra 2.0	[C20SEL]	12.98- 11.00	240254	12	12.98- 11.00	260342	12.98- 11.00	260784
					12.98- 11.00	260752	12.98- 11.00	260168
	[X20XEV]	06.97- 11.00	240254	12	06.97- 11.00	260342	06.97- 11.00	260784
Vectra 2.2	[Z22SE]	04.02-	240569	12	04.02-	260752	04.02-	260168
Vectra 3.2	[Z32SE]	08.02-	240746	12	08.02-	260752	08.02-	260168
Zafira 2.2	[Z22SE]	07.00- 02.06	241153	12				
Honda								
PASSENGER CARS EU								
Accord 2.0	[K20A6]	02.03-	240930	12	02.03-	260885	02.03-	261524
		02.03-	241227	12	04.03-	260913		
	[R20A3]	07.08-	241041	12	07.08-	261673	07.08-	260261
		07.08-	241138	12				
Accord 2.0 4WD	[K20A6]	02.03-	240930	12	02.03-	260913	02.03-	261524
Accord 2.2 DTDi	[N22A1]	01.04-	240850	12	01.04-	261041	01.04-	261524
Accord 2.2 i-VTEC	[F22Z2]	02.96-	240300	12	02.96-	261041	02.96-	261524
Accord 2.2 Type-R	[H22A7]	02.99-	240300	12	02.99-	261041	02.99-	261524
Accord 2.4	[K24A]	02.03-	240930	12	02.03-	260885	02.03-	261524
		02.03-	241227	12	04.03-	260913		
	[K24A3]	02.03-	240930	12	02.03-	260913	02.03-	261524
		02.03-	241227	12				
	[K24Z3]	07.08-	241041	12	07.08-	261673	07.08-	260261
Civic 1.4	[L13A7]	01.06-	240973	12				
Civic 1.4 16V	[D14A7]	04.98-	240098	12			04.98-	260293
	[D14A8]	04.98-	240098	12			04.98-	260293
Civic 1.4 i	[D14A2]	09.94-	240098	12				
	[D14A3]	11.95- 02.01	240098	12	11.95- 02.01	260392	11.95- 02.01	260262
	[D14A4]	11.95- 02.01	240098	12	11.95- 02.01	260392	11.95- 02.01	260262
	[D14A6]	09.94-	240098	12	09.94-	260391	09.94-	260262
	[D14A8]	09.94-	240098	12				
	[D14Z1]	11.95- 02.01	240098	12			11.95- 02.01	260293
	[D14Z2]	11.95- 02.01	240098	12			11.95- 02.01	260293
	[D14Z3]	09.95- 01.97	240098	12	09.95- 01.97	261166	09.95- 01.97	260293
	[D14Z4]	09.94-	240098	12				
	[D14Z6]	02.01-	240361	12				
Civic 1.5 16V	[D15Z8]	01.97- 02.01	240098	12	01.97- 02.01	261166	01.97- 02.01	260293
Civic 1.5 i	[D15Z3]	09.94- 01.97	240098	12	09.94- 01.97	260391	09.94- 01.97	260262
	[D15Z6]	11.95- 02.01	240098	12	11.95- 02.01	261043	11.95- 02.01	260293
					11.95- 02.01	261166		
Civic 1.6	[D16V1]	02.01- 09.05	240361	12				
Civic 1.6 16V	[D16B2]	01.97-	240098	12			01.97-	260293
Civic 1.6 i	[D16V1]	02.01-	240361	12				
	[D16Y5]	11.95- 02.01	240098	12	11.95- 02.01	261043	11.95- 02.01	260293
	[D16Y7]	03.96- 03.00	240098	12			03.96- 03.00	260293
Civic 1.6 i LS	[D16Y3]	09.94-	240098	12	09.94-	260391	09.94-	261034
Civic 1.6 i SR	[D16Y2]	09.94-	240098	12	09.94-	260391	09.94-	260262
Civic 1.6 i-VTEC	[D16Y6]	11.95-	240098	12			11.95-	260293
	[D16Y8]	11.95-	240098	12			11.95-	260293
Civic 1.6 VTi	[B16A2]	11.95- 02.01	240098	12	11.95-	261166	11.95-	260293
Civic 1.7	[D17A6]	02.01- 09.05	240361	12				
Civic 1.7 i	[D17A8]	05.01- 12.05	240361	12				
	[D17A9]	05.01- 12.05	240361	12				



(Vehicle type)
[Engine type]



HONDA Continued

Civic 1.8	[R18A1]	05.13-	241675	12				
	[R18A2]	01.06-	240950	12				
	[R18Z1]	02.12-	241675	12				
	[R18Z4]	02.12-	241675	12				
Civic 1.8 16V	[B18C4]	04.98- 02.01	240098	12			04.98- 02.01	260293
	[D18C4]	01.97- 02.01	240098	12			01.97- 02.01	260293
Civic 1.8 i-VTEC	[R18Z4]	01.14-	241675	12				
Civic 1.8 VTEC	[R18Z4]	02.12-	241675	12				
Civic 2.0 TDiC	[20T2N]	04.98- 02.01	240098	12			04.98- 02.01	260293
Civic 2.0 Type R	[K20Z4]	09.06-	240973	12				
Civic 2.2 CTDi	[N22A2]	01.06-	240850	12				
		01.06-	241014	12				
CR-V 2.0	[K20A4]	07.02- 09.06	241202	12	07.02- 09.06	260729		
CR-V 2.0 16V	[B20B]	10.95- 01.99	240098	12	10.95- 01.99	260390	10.95- 01.99	260135
	[B20Z1]	01.99- 02.02	240098	12	01.99- 02.02	260724	01.99- 02.02	260261
		01.99- 02.02	241202	12	01.99- 02.02	260729		
CR-V 2.0 i-VTEC	[R20A2]	01.07-	241101	12	01.07-	260729		
CR-V 2.2 CTDi	[N22A2]	02.05- 09.06	240850	12	02.05- 09.06	260724	02.05- 09.06	260263
CR-V 2.2 i CTDi	[N22A2]	01.07-	241150	12	01.07-	260729		
CR-V 2.2 i-DTEC	[N22B3]	01.07-	241745	12	01.07-	260729		
CR-V 2.4 i-VTEC 4x4	[K24Z1]	10.06-	240930	12	10.06-	260729	10.06-	260293
CR-V 2.4 VTEC	[K24A1]	09.01- 09.06	241202	12	09.01- 09.06	260729		
		03.02- 09.06	240930	12	03.02- 09.06	260724	03.02- 09.06	260293
CR-V 2.4 VTEC 4WD	[K24Z4]				09.09-	260729		
CR-Z 1.5 Hybrid	[LEA1]				06.10-	261025		
CR-Z 1.5 Hybrid	[LEA1]				09.10- 12.13	261025		
CR-Z 1.5 Hybrid Hybrid	[LEA3]				02.13-	261025		
Fit 1.5		01.15-	241917					
		01.15-	241946					
FR-V 1.8	[R18A1]	01.07-	240950	12	01.07-	260864		
FR-V 2.2 i CTDi	[N22A1]	07.05-	240850	12	07.05-	260864	07.05-	260263
HR-V 1.5		08.15-	241917					
HR-V 1.6 16V	[D16W1]	03.99-	240098	12				
HR-V 1.6 16V 4WD	[D16W1]	03.99-	240098	12				
	[D16W5]	10.99-	240098	12				
Insight 1.3	[LDA3]				04.09-	261025		
Jazz 1.2	[L12A1]	03.02-	240940	12	03.02-	260770	03.02-	260164
	[L12B1]	07.08-	241160	12	07.08-	260950	07.08-	260261
		07.08-	241315	12	07.08-	261025		
					07.08-	261363		
Jazz 1.3	[L13B]	09.15-	241917		09.15-	261025		
		09.15-	241946		09.15-	261363		
Jazz 1.4	[L13A1]	01.04-	240940	12	01.04-	260770	01.04-	260164
	[L13Z1]	07.08-	241160	12	07.08-	260950	07.08-	260261
		07.08-	241315	12	07.08-	261025		
Jazz 1.5 Flexfuel	[L15A3]	07.08-	241160	12	07.08-	261025	07.08-	260261
Legend 3.2 i 24V	[C32A2]						01.91- 02.96	260116
Logo 1.3 i	[D13B7]						03.99- 03.02	260293
PASSENGER CARS US								
Civic 1.5	[D15Z3]						11.95- 12.96	260293
Civic 1.8 Flexfuel							11.06-	260262
Cr-V 2.4 4x4	[K24A]				09.06-	260729		
Jazz 1.5	[L15B]	09.14-	241917		09.14-	260770	09.14-	260164
		09.14-	241946		09.14-	260950		
PASSENGER CARS AO								
Civic 1.3 Hybrid	[LDA2]				01.10- 02.12	261043	01.10- 02.12	260293
Civic 1.4	[D14A4]						11.95- 10.98	260293
Civic 1.6	[D16Y2]						10.95- 09.00	260293
	[R16A1]	09.05-	240950	12	09.05-	261043	09.05-	261034
							09.05-	260293
							09.05-	260262
							10.95- 03.99	260293
							10.95- 09.00	260293
							10.95- 09.00	260293
Civic 1.8	[R18A1]	09.05- 02.12	240950	12	09.05- 02.12	260391	09.05- 02.12	261034
					09.05- 02.12	261043	09.05- 02.12	260262
		01.06-	240950	12	01.06-	260391	01.06-	261034
					01.06-	261043	01.06-	260262
CR-V 2.4	[K24A1]	04.07-	241202	12	04.07-	260729	04.07-	260293
Insight 1.3 Hybrid	[LDA3]				04.09-	261025		
Jazz 1.3		11.08-	241315	12	11.08-	261025		
					11.08-	261025		
					11.08-	261363		
Jazz 1.5 i	[L15A3]	07.08-	241160	12	07.08-	260770	07.08-	260164
	[L15A7]	07.08-	241160	12	07.08-	260950	07.08-	260261
					07.08-	261025		
Hyundai								
PASSENGER CARS EU								
Accent 1.3	[G4E-A]	01.00-	240859	12	01.00-	260721	01.00-	261525
		01.00-	240898	12	01.00-	260722	A34 01.00-	260266
		01.00-	241107	12	01.00-	260939	01.00-	260266
	[G4EH]	08.02-	240898	12	08.02-	260722	08.02-	260266
		08.02-	241107	12	08.02-	261371		
Accent 1.4 GL	[G4EE]	11.05-	241281	12	11.05-	260941	A34 11.05-	260266
		11.05-	241345	12			11.05-	260266
Accent 1.5 CRDi	[D3-EA]	01.02-	240898	12	01.02-	260721	01.02-	261525
Accent 1.5 CRDi GLS	[D4FA]	11.05-	240898	12	11.05-	260721	11.05-	261141
							11.05-	261525
Accent 1.5	[G4EB]	01.00-	240859	12	01.00-	260721	01.00-	261525
		01.00- 11.05	240898	12	01.00- 11.05	260722	01.00- 11.05	260266
		01.00- 11.05	241107	12				
	[G4EC-G]	09.00- 11.05	241107	12	09.00- 11.05	260722	09.00- 11.05	260266
Accent 1.6	[G4ED-G]	12.02-	240898	12	12.02-	260721	12.02-	261525
		12.02- 11.05	241107	12	12.02-	260722	12.02-	260266
Accent 1.6 GLS	[G4ED]	11.05-	241281	12	11.05-	260941	11.05-	260266
		11.05-	241345	12			A34 11.05-	260266



(Vehicle type)
[Engine type]



Atos 1.0 i	[G4HC]	02.98-	240285	12	02.98-	260398	02.98-	260173
	[G4HC-E]	03.01-	240285	12	03.01-	260397	03.01-	260173
Atos 1.1	[G4HG]	03.04-	240285	12	03.04-	260397	03.04-	260173
Avante 1.6	[G4FG]				06.11- 12.15	261077	06.11- 12.15	260266
Coupe 1.6 16V	[G4ED-G]	03.02-	241029	12	03.02-	260401		
	[G4GR]	03.98- 09.99	240280	12	03.98- 04.02	260401	03.98- 09.99	260843
		03.98- 04.02	241029	12			03.98- 04.02	260266
Coupe 1.6 i 16V	[4G61]	12.96-	240280	12	12.96-	260401	12.96-	260843
		12.96- 04.02	241029	12				
Coupe 2.0	[G4GC-G]	08.01-	240903	12	08.01-	260401	08.01-	260266
							03.02-	260843
Coupe 2.0 16V	[G4DF]	03.01- 04.02	240903	12	03.01- 04.02	260401	03.01- 04.02	260843
Coupe 2.0 GLS	[G4GC-G]	02.03-	240903	12	02.03-	260401	02.03-	260843
Elantra 1.6 CRDi	[D4FB]	11.05- 12.11	241141	12				
Elantra 1.6	[G4ED-G]	06.00-	241029	12			06.00-	260843
		06.00-	241140	12			05.03-	260266
	[G4FG]	06.11-	241077	24			06.11-	260266
		06.11-	241208	12				
		06.11-	241878					
	[G4GA]	09.03-	241140	12				
Elantra 1.6 CVVT	[G4FC]	06.06-	241015	12			06.06-	260843
Elantra 1.8	[G4BB]	06.00-	240280	12	06.00-	260401	06.00-	260843
		06.00-	240903	12				
Elantra 2.0 CRDi	[D4EA]	04.01-	241103	12				
Elantra 2.0	[G4GC]	06.00-	240903	12	06.00-	260401	06.00-	260843
		06.00-	241103	12			06.00-	260266
		06.00- 07.06	241106	12				
		06.00- 07.06	241108	12				
	[G4GC-G]	06.00-	240903	12	06.00-	260401	06.00-	260843
		06.00-	241103	12				
		06.00-	241108	12				
Excel 1.3	[G4DG]	01.90- 01.95	240280	12				
Galloper 2.5 Diesel Intercooler	[D4BH]	08.98-	240284	12				
Genesis 2.0 Turbo	[G4KF]						01.08-	260963
Genesis 3.8	[G6DJ]						11.11-	260963
Genesis 3.8 GDI	[G6DJ]						06.14-	260266
Genesis 3.8 V6	[G6DA]						01.08-	260963
Genesis Coupe 2.0 Turbo	[G4KF]						04.12-	260963
Genesis Coupe 3.8 V6	[G6DJ]						04.12-	260963
Getz 1.1	[G4HD]	09.02-	241004	12	09.02-	261063	09.02-	260266
		09.05-	240285	12	09.02-	260914	09.05-	260163
					09.05-	260399		
Getz 1.3	[G4E-A]	09.02-	240859	12	09.02-	260954	09.02-	260266
					09.02-	260914		
Getz 1.4	[G4EE]	08.05-	240856	12	08.05-	260954	08.05-	260266
					08.05-	260914		
Getz 1.5 CRDi	[D3-EA]	03.03-	240898	12	03.03-	260954	03.03-	260266
					03.03-	260914		
	[D4FA]	08.05-	240898	12	08.05-	260954	08.05-	260266
Getz 1.5 CRDi GLS	[D4FA]	08.05-	240898	12	08.05-	260954	08.05-	260266
					08.05-	260914		
Getz 1.6	[G4ED-G]	09.02-	240856	12	09.02-	260399	09.02-	260266
		09.02-	241140	12	09.02-	261063		
					09.02-	260914		
					08.05-	260954		
Grand Santa Fe 2.2 CRDi 4x4	[D4HB]						10.15-	260266
Grandeur 2.2 CRDi	[D4EB]				06.06-	261055	06.06-	260266
Grandeur 2.4 16V	[G4KJ]				01.11-	261227	01.11-	260266
Grandeur 2.7	[G6BA]				05.06-	260892	05.06-	260266
Grandeur 3.3	[G6DB]				04.05-	260892	04.05-	260266
H-1 2.5 CRDi	[D4CB]	08.03-	241122	12	6 Speed 02.08-	261244		
					08.03-	260874		
					5 Speed 07.08-	261235		
H-1 2.5 CRDi Starex	[D4CB]	06.06- 12.07	241122	12	5 Speed 06.06- 12.07	261235		
H-1 2.5 CRDi Travel	[D4CB]	05.08-	241122	12	5 Speed 05.08-	261235		
					6 Speed 05.08-	261244		
H-1 2.5 Diesel Starex	[D4BF]	10.97-	240284	12	10.97-	260874		
H-1 2.5 TD	[D4BH]	03.00-	240284	12	03.00-	260874		
		03.00-	241122	12	5 Speed 10.01-	261235		
H-1 Cargo 2.5 CRDi	[D4CB]				5 Speed 02.08-	261235		
					6 Speed 02.08-	261244		
	[D4CB-L]				5 Speed 02.08-	261235		
	[D4CB-W]				6 Speed 02.08-	261244		
					5 Speed 08.09-	261235		
					6 Speed 08.09-	261244		
H-100 2.4	[G4CS]				01.97- 03.00	260874		
H-100 2.5 Diesel	[D4BA]				12.94- 03.00	260874		
H-100 2.5 TD	[D4BF]				07.93- 03.00	260874		
H-100 P 2.4	[G4CS]				07.93- 03.00	260874		
i10 1.0	[G3LA]				01.11-	260765	01.11-	260266
i10 1.1 CRDi	[D3FA]	01.08-	240857	12	01.08-	260765	01.08-	260139
i10 1.1	[G4HG]	01.08-	241125	12	01.08-	260765	01.08-	260266
i10 1.2	[G4LA]	11.08-	241033	12	11.08-	260765	11.08-	260266
i20 1.0 T-GDI	[G3LC]						01.16-	260266
i20 1.2	[G4LA]						11.14-	260266
i20 1.2	[G4LA]	09.08-	241111	12	09.08-	261175	03.12-	260266
		03.12-	241258	12	03.12-	261373	09.08-	261141
		03.12-	241655					
i20 1.4 CRDi	[D4FC]	08.09-	241063	12	08.09-	261053	08.09-	261141
							05.15-	260266
i20 1.4	[G4FA]	09.08-	241061	12	09.08-	260765	09.08-	261141
					09.08-	261373	09.08-	260266
	[G4LC]				11.14-	261578	11.14-	260266
i20 1.6 CRDi	[D4FB]	09.08-	241063	12	09.08-	261053	09.08-	261141
							01.09-	260266
i20 1.6	[G4FC]	09.08-	241061	12	09.08-	260765	09.08-	261141



HYUNDAI *Continued*

i20 Active 1.0 T-GDI	[G3LC]							09.15-	260266
i20 Active 1.4	[G4LC]					09.15-	261578	09.15-	260266
i20 Coupe 1.1 CRDi	[D3FA]							05.15-	260266
i20 Coupe 1.2	[G4LA]					05.15-	261578	05.15-	260266
i30 1.4 CRDi	[D4FC]	11.11-	241575	12		11.11-	261364	11.11-	260266
						06.12-	261077		
i30 1.4	[G4FA]	11.11-	241208	12		11.11-	261054	10.07-	260266
		10.07-	241015	12		06.12-	261077		
						10.07-	260403		
						05.13-	261364		
	[G4LC]	12.14-	241947			12.14-	261364	12.14-	260266
		01.15-	241208	12		01.15-	261077		
i30 1.6 CRDi	[D4FB]	11.11-	241575	12		11.11-	261077	10.07-	260266
		10.07-	241141	12		10.07-	261054		
	[D4FB-5P]	06.12-	241575	12		06.12-	261077	06.12-	260266
	[G4LC]	05.13-	241575	12		05.13-	261077	05.13-	260266
i30 1.6	[G4FC]	01.12-	241208	12		10.07-	261054	10.07-	260266
		01.12-	241878			01.12-	261364		
		10.07-	241015	12		01.12-	261597		
						10.07-	260403		
	[G4FG]	06.12-	241208	12		06.12-	261077	06.12-	260266
		06.12-	241878			06.12-	261364		
						06.12-	261597		
i30 1.6 GDi	[G4FD]	11.11-	241208	12		11.11-	261054	11.11-	260266
						12.11-	261597		
						06.12-	261077		
						06.12-	261364		
	[G4FG]	11.11-	241208	12		11.11-	261054	11.11-	260266
						12.11-	261597		
i30 1.6 T-GDI	[G4FJ]					01.15-	261364	01.15-	260266
i30 2.0	[G4GC-G]	10.07-	241127	12		10.07-	261054	10.07-	260266
i30 Coupe 1.6 MPI	[G4FC]					11.16-	261597		
i30 CW 1.4	[G4FA]	10.07-	241015	12				10.07-	260266
i30 CW 1.6 CRDi	[D4FB]	02.08- 06.12	241141	12				02.08- 06.12	260266
i30 CW 1.6	[G4FC]	02.08-	241015	12		02.08-	260403	02.08-	260266
		02.08- 06.12	241141	12					
i30 CW 2.0	[G4GC-G]	02.08- 06.12	241127	12				02.08- 06.12	260266
i40 1.6 GDi	[G4FD]					03.12-	261256	03.12-	261141
i40 1.7 CRDi	[D4FD]					01.15-	261254	01.15-	261141
i40 2.0 CVVT		10.12-	241987			10.12-	261254	10.12-	261141
						10.12-	261256		
i40 2.0 GDi	[G4NC]	03.12-	241987			03.12-	261254	03.12-	261141
						03.12-	261256		
i40 CW 1.6 GDi	[G4FD]					07.11-	261256	07.11-	261141
i40 CW 2.0 CVVT		10.12-	241987			10.12-	261254	10.12-	261141
i40 CW 2.0 GDi	[G4NA]	03.12-	241987			03.12-	261254	03.12-	261141
						03.12-	261256		
	[G4NC]	07.11-	241987			07.11-	261254	07.11-	261141
						07.11-	261256		
Ioniq 1.6 GDi Hybrid						03.16-	261669	03.16-	260266
Ioniq 1.6 Hybrid Hybrid						03.16-	261669	03.16-	260266
Ioniq						03.16-	261669	03.16-	260266
ix20 1.4 CRDi	[D4FC]	11.10-	241063	12		11.10-	261230	11.10-	260266
	[D4FC-M]	06.11-	241063	12		06.11-	261368	06.11-	260266
ix20 1.4 CVVT	[D4FA]	11.10-	241061	12		11.10-	261230	11.10-	260266
ix20 1.6 CRDi	[D4FB]	06.11-	241061	12		06.11-	261230	06.11-	260266
		06.11-	241063	12		06.11-	261368		
ix20 1.6 CVVT	[G4FC]	11.10-	241061	12		11.10-	261230	11.10-	260266
ix35 1.6	[G4FD]	11.10-	241590			11.10-	261145	11.10-	260266
		11.10-	241647	12		11.10-	261202		
ix35 1.7 CRDi	[D4FD]	11.10-	241505	12		11.10-	261086	11.10-	260266
						11.10-	261253		
ix35 2.0 CRDi	[D4HA]	01.10-	241382	12		01.10-	261086	01.10-	260266
		01.10-	241566	12		01.10-	261145	01.10-	261141
						01.12-	261253		
ix35 2.0 CRDi 4x4	[D4HA]	01.10-	241382	12		01.10-	261086	01.10-	260266
		01.10-	241566	12		01.10-	261145		
						01.10-	261253		
ix35 2.0 4x4	[G4NA]	09.14-	241713	12		09.14-	261202	09.14-	260266
ix35 2.0 D-CVVT	[G4KD]	04.10-	241161			04.10-	261086	04.10-	261141
ix35 2.0 GDi	[G4NC]	08.13-	241713	12		08.13-	261253		
ix35 2.0 GDi 4x4	[G4NC]	08.13-	241713	12		08.13-	261253		
ix55 3.0 CRDi	[D6EA]	09.08-	241489			09.08-	261250		
ix55 3.0 V6 CRDi	[D6EB]	09.11-	241489						
Matrix 1.5 CRDi	[D3-EA]	10.01-	241140	12					
Matrix 1.5 CRDi VGT	[D4FA]	08.05-	241141	12					
Matrix 1.6	[G4ED-G]	06.01-	240856	12		06.01-	260404	06.01-	260163
		06.01-	241029	12				06.01-	260266
		06.01-	241140	12					
	[G4ED-L]	01.02- 12.05	241029	12				01.02- 12.05	260266
Matrix 1.8	[G4GB-G]	06.01-	240903	12				06.01-	260266
		06.01-	241100						
		06.01-	241114	12					
Pony 1.5	[G15B]	01.90- 01.95	240280	12					
	[G4DJ]	01.90- 01.95	240280	12					
Pony 1.5 i	[G15B]	01.90- 01.95	240280	12					
	[G4DJ]	01.90- 01.95	240280	12					
Santa Fé 2.0 CRDi	[D4EA]	08.01-	240548	12		08.01-	260074	08.01-	260163
	[D4HA]	12.10-	241022	12		12.10-	260400	12.10-	260266
						12.10-	260863		
Santa Fé 2.0 CRDi 4WD	[D4EA]	10.01-	241104	12		10.01-	260400	04.01-	260266
		04.01-	241124	12		04.01-	260768	08.03-	260163
		08.03-	240548	12		08.03-	260074		
	Manual and automatic Transmission	04.01-	240548	12		A34 04.01-	260074		
	[D4HA]					09.12-	260863		
Santa Fé 2.0 CRDi 4x4	[D4EA]	11.03- 02.06	241104	12		11.03- 02.06	260768	11.03- 02.06	260266



(Vehicle type)
[Engine type]



	[D4HA]	12.10-	241022	12	12.10-	260400	12.10-	260266
					12.10-	260863		
Santa Fé 2.0	[G4BP]	08.01- 12.05	240548	12	08.01- 12.05	260074	08.01- 12.05	260163
Santa Fé 2.2 CRDi	[D4EB]	03.06- 03.06-	240974 241504	12	03.06- 03.06-	260400 260768	03.06-	260266
	[D4HB]	01.09- 01.09-	241022 241504	12	01.09- 01.09-	260400 260863	01.09-	260266
Santa Fé 2.2 CRDi 4WD	[D4EB]	03.06- 03.06-	240974 241504	12	03.06- 03.06-	260400 260768	03.06-	260266
	[D4HB]				09.12-	260863		
Santa Fé 2.2 CRDi 4WD GLS	[D4EB]	03.06- 03.06-	240974 241504	12	03.06- 03.06-	260400 260768	03.06-	260266
Santa Fé 2.2 CRDi 4x4	[D4EB]	03.06- 03.06-	240974 241504	12	03.06- 03.06-	260400 260768	03.06-	260266
	[D4HB]	01.09- 01.09-	241022	12	01.09- 01.09-	260400 260863	01.09-	260266
Santa Fé 2.2 CRDi GLS	[D4EB]	03.06- 03.06-	240974 241504	12	03.06- 03.06-	260400 260768	03.06- 03.06-	260163 260266
Santa Fé 2.4	[G4KE]	11.10-	241165	12	11.10-	260768 261251	11.10-	260266
Santa Fé 2.4 4x4	[G4KE]	07.10-	241165	12	07.10- 07.10-	260768 261251	07.10-	260266
Santa Fé 2.7	[G6BA]	03.06-	240934	12	03.06-	260074	03.06-	260163
	[G6EA]	08.04-	240934	12	08.04-	260074	08.04-	260163
Santa Fé 2.7 4x4	[G6BA]	03.06-	240934	12	03.06-	260074	03.06-	260163
Santa Fé 2.7 V6 4WD	[G6BA-G]	02.01- 02.01- 02.01-	241104 241124 240548	12	02.01- 02.01- 02.01-	260400 260768 260074	02.01- 02.01-	260266 260163
		AT			AT			
Santa Fé 2.7 V6 4WD GLS	[G6EA]	03.06-	240934	12	03.06-	260074	03.06-	260163
Santa Fé 2.7 V6 4x4	[G6EA]	11.00- 03.06	241104	12	11.00- 03.06	260768	11.00- 03.06	260266
Santa Fé 2.7 V6 GLS	[G6EA]	03.06-	240974	12	03.06-	260400	03.06-	260266
Solaris 1.4	[G4FA]	11.10-	241148		11.10-	260939	11.10-	261141
Solaris 1.6	[G4FC]	11.10-	241148		11.10-	260939	11.10-	261141
Sonata 1.8 i	[G4CM]	05.93- 06.98	240280	12	05.93- 06.98	260889	05.93- 06.98	260965
Sonata 2.0 CRDi	[D4EA]	02.06- 02.06-	240934 240974	12	02.06- 02.06-	260910 261095	02.06-	260266
Sonata 2.0 i	[G4CP]	06.94- 06.98	240280	12	06.94- 06.98	260889	06.94- 06.98	260965
Sonata 2.0 i 16V	[G4CP-D]	05.93-	240280	12	05.93-	261055	05.93-	260965
	[G4CP-DM]	06.96-	240280	12	06.96-	261055	06.96-	260965
Sonata 2.0 VVTi GLS	[G4KD]	01.08- 01.08-	240934 241021	12	01.08- 01.08-	260910 261227		
Sonata 2.4	[G4KC]	01.05- 01.05-	240934 241015	12	1 quarter 2007 01.05- 01.05-	260892 261227	01.05-	260266
Sonata 2.4 16V	[G4BS]	03.98- 10.01	240548	12	03.98- 10.01	260892	03.98- 10.01	260266
Sonata 2.7 i V6	[G6BA]	10.01- 05.05	240546	12	10.01- 05.05	260892	10.01- 05.05	260266
Sonata 2.7 V6	[G6BA]	11.02-	240546	12	11.02-	260892	11.02-	260266
	[G6BA-G]	10.01- 10.01- 10.01-	240282 240546	12	10.01- 10.01- 10.01-	260889 260892	10.01-	260965
Sonata 3.0 i V6	[G6AT]	05.93- 06.98	240280	12	05.93- 06.98	261055	05.93- 06.98	260965
Trajjet 2.0 CRDi	[D4EA]	04.01- 04.01-	240548 241124	12			04.01- 04.01-	260843 260163
Trajjet 2.0	[G4GC-G]	01.04-	241124	12			01.04-	260163
	[G4JP-G]	03.00-	241124	12			03.00-	260843
Trajjet 2.7 V6	[G6BA-G]	AT 09.00-	240548	12			09.00-	260163 260843
Tucson 1.6	[G4FJ]	06.15-	241912		06.15-	261655		
Tucson 1.6 4X4	[G4FJ]	06.15-	241912					
Tucson 1.6 GDi	[G4FD]	06.15-	241912		06.15-	261655		
Tucson 1.7 Cdi	[D4FD]	06.15-	241907		06.15-	261655		
Tucson 1.7 CRDi	[D4FD]	06.15-	241907		06.15-	261655		
Tucson 2.0 CRDi	[D4EA]	08.04- 08.04- 08.04-	241030 241103 241556	12	08.04- 08.04- 01.06-	260396 261571 261572	08.04- 08.04-	260266 260305
	[D4EA-V]	01.06- 01.06-	241030 241556	12	01.06- 01.06-	260396 261571	01.06-	260266
	[D4HA]	06.15-	241926					
Tucson 2.0 CRDi 4WD	[D4EA]	08.04- 08.04- 08.04-	241030 241103 241556	12	08.04- 08.04- 08.04-	260396 261086 261571	08.04- 08.04-	260266 260305
	[D4EA-F]	01.06- 01.06-	241030 241556	12	01.06- 01.06-	260396 261571	01.06-	260266
	[D4EA-V]	01.06- 01.06-	241030 241556	12	01.06- 01.06-	260396 261572	01.06-	260305
Tucson 2.0 CRDi 4x4	[D4EA]	01.06- 01.06-	241030 241556	12	01.06- 01.06-	260396 261572	01.06- 01.09-	260266 260305
Tucson 2.0	[G4GC]	08.04- 08.04- 08.04- 08.04-	240903 241108 241556 241558	12	08.04- 08.04- 08.04- 08.04-	260396 261086 261571 261572	08.04- 08.04- 08.04- 08.04-	260266 260305
Tucson 2.0 4WD	[G4GC]	08.04- 08.04- 08.04- 08.04-	240903 241108 241556 241560	12	08.04- 08.04- 08.04- 08.04-	260396 261571 261655	08.04- 08.04- 08.04- 08.04-	260266 260305
Tucson 2.0 4x4	[G4GC]	07.05- 07.05- 07.05- 07.05-	240903 241108 241556 241560	12	07.05- 07.05- 07.05- 07.05-	260396 261571 261572 261655	07.05- 07.05- 07.05- 07.05-	260266 260305
Tucson 2.0 CVT	[G4NA]	06.15-	241986					
Tucson 2.0 GDI	[G4NA]	08.13- 05.15-	241713 241986	12	08.13- 05.15-	261655		
Tucson 2.0 GDI 4WD	[G4NA]	08.13- 05.15-	241713 241986	12	08.13- 05.15-	261655		
Tucson 2.7 4WD	[G6BA-G]	08.04-	241232	12	08.04-	261571		

(Vehicle type)
[Engine type]



HYUNDAI *Continued*

Veloster 1.6 GDi	[G4FD]				03.11-	261371		03.11-	261141
					03.11-	261372			
Veloster 1.6 MPI	[G4FG]				04.11-	261371		04.11-	261141
					04.11-	261372			
XG 2.5 V6	[G6AV]	12.98-	240548	12	12.98-	260889		12.98-	260965
		12.98-	241104	12					
XG 3.5 350	[G6CU]							10.02-	12.05
								260965	
PASSENGER CARS US									
Elantra 2.0 CVVT	[G4GC]	06.06-	05.10	241127	12			06.06-	05.10
								260266	
H-100 2.5 Diesel	[D4BA]					05.96-	10.01	260874	
ix35 2.0		09.14-	241713	12	09.14-	261086		09.14-	260266
ix35 2.0 CVVT 4WD	[G4NC]	08.09-	241161		08.09-	261086		08.09-	260266
Santa Fe 3.5 4x4					07.10-	261251			
Sonata 2.4	[G4KC]				10.12-	261227			
Tucson 2.0	[G4GC]	01.10-	241108	12	01.10-	260396			
		01.10-	241556						
PASSENGER CARS AO									
Accent 1.4	[G4FA]	11.10-	241148		11.10-	260722		11.10-	261141
					11.10-	260939			
					11.10-	261371			
Accent 1.6 CRDi	[D4FB]				07.11-	261487		07.11-	260266
Accent 1.6	[G4FC]	11.10-	241148		11.10-	260721		11.10-	261141
					11.10-	260939			
		11.10-	241148		11.10-	261371		11.10-	261141
					11.10-	261371		11.10-	260266
					11.10-	260939			
Atos 1.1	[G4HD]	08.03-	05.05	240285	12				
Elantra 1.6	[G4GR]	06.00-	07.03	241140	12	06.00-	07.03	261077	
		06.11-	241878						
Elantra 2.0 CVVT		06.06-	241127	12	06.06-	260401		06.06-	260266
Getz 1.3		09.04-	240859	12	09.04-	261063		09.04-	260266
					09.04-	260914			
Getz 1.5 CRDi GLS	[D4FA]	07.04-	08.05	240898	12	07.04-	08.05	261063	
Getz 1.5 GL	[G4EC-G]	08.02-	07.05	240898	12	08.02-	07.05	260914	
Grandeur 3.0					07.11-	261227			
H-1 2.5 CRDi		12.02-	241122	12	12.02-	260874			
H-1 2.5 Diesel	[D4BH]	06.00-	10.05	241122	12	06.00-	10.05	260874	
H-1 Travel 2.4					6 Speed 02.08-	261244			
H-1 Travel 2.4 i	[G4KC]				6 Speed 02.08-	261244			
H-1 Travel 2.5 CRDi	[D4CB]				5 Speed 05.08-	261235			
					6 Speed 05.08-	261244			
H-100 2.4	[G4CS]				10.97-	260874			
i10 1.1	[G4HG]	12.07-	241125	12	12.07-	260765			
i10 1.2		10.07-	241033	12	10.07-	260765			
i20 1.4 CRDi	[D4FC]	08.08-	241063	12	08.08-	261175		08.08-	261141
								08.08-	260266
i20 1.6	[G4FC]	12.08-	241061	12	12.08-	261053		12.08-	261141
								12.08-	260266
ix20 1.4	[G4FA]				11.10-	261368			
ix35 2.0 CRDi	[D4HA]	01.12-	241382	12	01.12-	261145		01.12-	260266
		01.12-	241566	12	01.12-	261202			
ix35 2.0 CRDi AWD	[D4HA]	01.12-	241382	12	01.12-	261145		01.12-	260266
		01.12-	241566	12					
ix35 2.0	[G4KD]	01.10-	241161		01.10-	261086		01.10-	261141
Santro Xing 1.0					09.05-	08.08	260398		
Sonata 2.0 CRDi		02.06-	240934	12	02.06-	260892		02.06-	260965
Sonata 2.0 CRDi Dynamic	[D4EA]				10.01-	11.04	260910		10.01-
								11.04	260266
Sonata 2.0 i	[G4KD]				01.11-	261227			
Sonata 2.0 VVTi GLS	[G4KA]	05.05-	240934	12	05.05-	261055		05.05-	260965
Sonata 2.4	[G4KC]				01.09-	261227			
Sonata 2.7 V6	[G6BA-G]	10.01-	11.04	241104	12	10.01-	11.04	260910	
Starex 2.5 CRDi		12.02-	241122	12					
Starex 2.5 CRDi 4WD		12.02-	241122	12					
		12.02-	240284	12					
Starex 2.5 TCI	[D4BH]	10.97-	12.07	240284	12	10.97-	04.04	260874	
		10.97-	12.07	241122	12				
Trajet 2.0		08.05-	241124	12				08.05-	260266
Trajet 2.0	[G4CP-D]	03.01-	10.03	241124	12			03.01-	10.03
	[G4GC]	11.03-	241124	12				11.03-	260266
Veloster 1.6	[G4FC]				10.11-	261371		10.11-	261141
					10.11-	261372			
XG 3.0					09.99-	09.03	260910		09.99-
								09.03	260965
Infiniti									
PASSENGER CARS EU									
EX35 3.5	[VQ35HR]							10.08-	260138
FX37 3.7	[VQ37HR]							10.08-	260138
FX50 5.0	[VK50VE]							10.08-	260138
G 3.7	[VQ37VHR]							10.08-	260138
G37 3.7	[VQ37VHR]							10.08-	260138
Isuzu									
PASSENGER CARS EU									
D-Max 2.5 Ddi	[4JK1E5S-L]	06.12-	241974						
	[4JK-1E5-TC]	06.12-	241974						
D-Max 2.5 Ddi 4WD	[4JK1E5S-L]	06.12-	241974						
	[4JK-1E5-TC]	06.12-	241974						
D-MAX 2.5 Diesel	[4JK1-TC]	01.07-	241974						
D-Max 2.5 DiTD		10.06-	241974						
Iveco									
PASSENGER CARS EU									
29 L 10 2.3 Diesel	[F1AE0481A]	09.02-	241105	12	09.02-	261103			
	[F1AE0481FA]	05.06-	06.06	241105	12	05.06-	06.06	261103	
		05.06-	06.06	241257	12	05.06-		261111	
29 L 11 2.8 Diesel	[8140.43B]	05.99-	241162	12					
	[8140.43C]	05.99-	241162	12					
29 L 12 2.3 Diesel	[F1AE0481GA]	05.06-	241105	12	05.06-	261103			
		05.06-	241257	12	05.06-	261111			



(Vehicle type)
[Engine type]



29 L 13 2.8 Diesel	[8140.43S]	05.01-	241162	12		
29 L 14 2.3 Diesel	[F1AE0481HA]	05.06-	241105	12	05.06-	261103
	[F1AE0481M]	05.06-	241257	12	05.06-	261111
29 L 9 2.8 Diesel	[8140.43R]	11.01- 04.06	241162	12	01.05- 04.06	261103
	[8140.63]	05.99-	241162	12		
33 S 11 2.3 Diesel	[F1AE3481A]	03.14-	241257	12	03.14-	261156
	[F1AE3481B]	03.14-	241257	12	03.14-	261156
	[F1AE3481C]	03.14-	241257	12	03.14-	261156
33 S 11 3.0 Diesel	[F1CE3481D]	03.14-	241257	12	03.14-	261156
	[F1CE3481J]	03.14-	241257	12	03.14-	261156
	[F1CE3481K]	03.14-	241257	12	03.14-	261156
	[F1CFL411H]	08.15-	241257	12	08.15-	261156
33 S 11 3.0	[F1CFA401A]	03.14-	241257	12	03.14-	261156
33 S 13 2.3	[F1AFL411B]	03.14-	241257	12	03.14-	261156
33-180, 35-180, 52-180, 60-180, 70-180, 72-180 3.0 Diesel	[F1AFL411A]	04.16-	241257	12	04.16-	261156
33S11, 35S11, 35C11 2.3	[F1AE3481A]	03.14-	241257	12	03.14-	261156
33S11, 35S11, 35C11 2.3 Diesel	[F1AE3481C]	03.14-	241257	12	03.14-	261156
	[F1AFL411B]	03.14-	241257	12	03.14-	261156
	[F1CE3481J]	03.14-	241257	12	03.14-	261156
33S11, 35S11, 35C11 3.0 Diesel	[F1CE3481K]	03.14-	241257	12	03.14-	261156
	[F1CFL411G]	03.14-	241257	12	03.14-	261156
	[F1CFA401A, F1CFA401B]	03.14-	241257	12	03.14-	261156
33S11, 35S11, 35C11 3.0 Natural Power						
33S12, 35S12 2.3		04.16-	241105	12	04.16-	261156
		04.16-	241257	12		
33S14, 35S14 2.3		04.16-	241105	12	04.16-	261156
		04.16-	241257	12		
33S15, 35S15, 35C15 2.3	[F1AFL411C]	03.14-	241257	12	03.14-	261156
33S16, 35S16 2.3		04.16-	241105	12	04.16-	261156
		04.16-	241257	12		
35 C 10 2.3 Diesel	[F1AE0481A]	09.02-	241105	12	09.02-	261103
	[F1AE0481FA]	05.06-	241105	12	05.06-	261103
35 C 11 2.3		05.06-	241257	12	05.06-	261111
	[F1AE0481FA]	07.09-	241257	12	07.09-	261103
35 C 11 2.3 Diesel		07.09-	241257	12	07.09-	261111
	[F1AFL411A]	03.14-	241257	12	03.14-	261111
35 C 11 2.8 Diesel		03.14-	241257	12	03.14-	261156
	[8140.43C]	05.99-	241137	12	05.99-	261103
35 C 12 2.3 Diesel		05.99-	241162	12		
	[F1AE0481GA]	05.06-	241105	12	05.06-	261103
35 C 12 2.3 Diesel		05.06-	241257	12	05.06-	261111
	[F1AE0481GA]	07.09-	241257	12	07.09-	261103
35 C 13 2.3		07.09-	241257	12	07.09-	261111
	[F1CE3481LC]	07.09-	241257	12	07.09-	261111
35 C 14 3.0	[F1CCNG]	07.09-	241257	12	07.09-	261103
35 C 15 2.8 Diesel		07.09-	241257	12		
	[8140.43N]	11.01-	241137	12	11.01-	261111
35 C 15 3.0 Diesel		11.01-	241162	12		
	[F1CE0481FA]	05.06-	241105	12	05.06-	261111
35 C 17 3.0		05.06-	241257	12		
	[F1CE0481HA]	07.09-	241257	12	07.09-	261111
35 C 18 3.0 Diesel		07.09-	241257	12	07.09-	261156
	[F1CE0481HA]	05.06-	241105	12	05.06-	261111
35 C 9 2.8 Diesel		05.06-	241257	12		
	[8140.43R]	11.01- 04.06	241162	12		
35 S 10 2.3 Diesel		05.99-	241162	12	05.99-	261103
	[8140.63]	09.02-	241105	12	09.02-	261103
35 S 11 2.3 Diesel	[F1AE0481A]	05.06-	241105	12	05.06-	261103
	[F1AE0481FA]	05.06-	241257	12	05.06-	261111
	[F1AE0481FA]	07.09-	241257	12	07.09-	261111
35 S 11 2.8 Diesel		07.09-	241257	12		
	[8140.43C]	05.99-	241137	12	05.99-	261103
35 S 12 2.3 Diesel		05.99-	241162	12		
	[F1AE0481GA]	05.06-	241105	12	05.06-	261103
35 S 13 2.3		05.06-	241257	12	05.06-	261111
	[F1AE0481GA]	07.09-	241257	12	07.09-	261111
35 S 13 2.8 Diesel		07.09-	241257	12		
	[8140.43S]	05.99-	241137	12	05.99-	261103
35 S 14 2.3		05.99-	241162	12		
	[F1AE0481HA]	07.09-	241257	12	07.09-	261111
35 S 14 2.3 Diesel		07.09-	241257	12		
	[F1AE0481HA]	05.06-	241105	12	05.06-	261103
35 S 14 3.0		05.06-	241257	12	05.06-	261111
	[F1CE3481LC]	07.09-	241257	12	07.09-	261111
35 S 14 3.0	[F1CCNG]	07.09-	241257	12	07.09-	261111
35 S 15 2.8 Diesel		07.09-	241257	12		
	[8140.43N]	11.01-	241137	12		
35 S 17 3.0		11.01-	241162	12		
	[F1CE0481HA]	07.09-	241257	12	07.09-	261111
35 S 18 3.0 Diesel		07.09-	241257	12	07.09-	261156
	[F1CE0481HA]	05.06-	241105	12	05.06-	261111
35 S 9 2.8 Diesel		05.06-	241257	12		
	[8140.43R]	11.01- 04.06	241162	12	11.01- 04.06	261103
35S14 2.3	[F1AE0481HA]	05.06-	241257	12	05.06-	261103
35S15, 35C15, 40C15, 50C15, 65C15, 70C15 3.0	[F1CFL411E]	03.14-	241257	12	03.14-	261156
	[F1CFL411J]	03.14-	241257	12	03.14-	261156
35S15, 35C15, 40C15, 50C15, 65C15, 70C15 3.0 Diesel	[F1CFL411E]	03.14-	241257	12	03.14-	261156
	[F1CFL411J]	03.14-	241257	12	03.14-	261156
35S17, 35C17, 40C17, 50C17, 55S17, 65C17, 70C17 3.0	[F1CFL411F]	03.14-	241257	12	03.14-	261156
	[F1CFL411H]	03.14-	241257	12	03.14-	261156



IVECO Continued

35S21, 35C21, 40C21, 50C21, 65C21, 70C21 3.0	[F1CE3481D]	03.14-	241257	12	03.14-	261156
	[F1CFL411G]	03.14-	241257	12	03.14-	261156
40 C 10 2.3 Diesel	[F1AE0481FA]	05.06-	241105	12	05.06-	261103
		05.06-	241257	12	05.06-	261111
40 C 11 2.3	[F1AE0481FA]	07.09-	241257	12	07.09-	261103
					07.09-	261111
40 C 12 2.3 Diesel	[F1AE0481GA]	05.06-	241105	12	05.06-	261103
		05.06-	241257	12	05.06-	261111
40 C 13 2.3	[F1AE0481GA]	07.09-	241257	12	07.09-	261103
					07.09-	261111
40 C 14 2.3 Diesel	[F1AE0481GA]	05.06-	241105	12	05.06-	261103
		05.06-	241257	12	05.06-	261103
40 C 14 3.0	[F1CE3481LC]	07.09-	241257	12	07.09-	261111
40 C 14 3.0	[F1CCNG]	07.09-	241257	12	07.09-	261103
40 C 15 2.8 Diesel	[8140.43N]				11.01- 04.06	261111
40 C 15 3.0 Diesel	[F1CE0481FA]	05.06-	241257	12	05.06-	261111
40 C 17 3.0	[F1CE0481HA]	07.09-	241257	12	07.09-	261111
40 C 18 3.0 Diesel	[F1CE0481HA]	05.06-	241257	12	05.06-	261111
40 S 10 2.3 Diesel	[F1AE0481FA]	05.06-	241257	12	05.06-	261103
					05.06-	261111
40 S 11 2.3	[F1AE0481FA]	07.09-	241257	12	07.09-	261103
					07.09-	261111
40 S 13 2.3	[F1AE0481GA]	07.09-	241257	12	07.09-	261103
					07.09-	261111
40 S 14 3.0	[F1CE3481LC]	07.09-	241257	12	07.09-	261103
					07.09-	261111
40 S 14 3.0	[F1CCNG]	07.09-	241257	12	07.09-	261103
40 S 17 3.0	[F1CE0481HA]	07.09-	241257	12	07.09-	261111
40 S 17 3.0 Diesel	[F1CE0481B]				01.05- 04.06	261111
40C15, 50C15, 60C15 3.0		11.16-	241105	12	11.16-	261156
		11.16-	241257	12		
40C15, 50C15, 65C15 3.0 Diesel		03.14-	241257	12	03.14-	261156
40C18, 50C18, 60C18 3.0		11.16-	241105	12	11.16-	261156
		11.16-	241257	12		
50 C 11 2.8 Diesel	[8140.43C]	05.99-	241137	12		
		05.99-	241162	12		
50 C 13 2.8 Diesel	[8140.43S]	05.99-	241137	12		
		05.99-	241162	12		
50 C 14 3.0	[F1CE3481LC]	07.09-	241257	12	07.09-	261111
50 C 14 3.0	[F1CCNG]	07.09-	241257	12	07.09-	261111
50 C 15 2.8 Diesel	[8140.43N]	01.01-	241137	12	01.01-	261111
		01.01-	241162	12		
50 C 15 3.0 Diesel	[F1CE0481FA]	05.06-	241257	12	05.06-	261111
50 C 17 3.0	[F1CE0481HA]	07.09-	241257	12	07.09-	261111
50 C 18 3.0 Diesel	[F1CE0481HA]	05.06-	241257	12	05.06-	261111
50C18, 65C18 3.0		11.16-	241105	12	11.16-	261156
		11.16-	241257	12		
55 S 17 3.0	[F1CE0481HA]	07.09-	241257	12	07.09-	261111
55C17 3.0		08.07- 03.12	241257	12	08.07- 03.12	261111
65 C 14 3.0	[F1CE3481LC]	07.09-	241257	12	07.09-	261111
65 C 14 3.0	[F1CCNG]	07.09-	241257	12	07.09-	261111
65 C 15 2.8 Diesel	[8140.43N]	11.01-	241137	12	11.01-	261111
65 C 15 3.0 Diesel	[F1CE0481FA]	05.06-	241257	12	05.06-	261111
65 C 17 3.0	[F1CE0481HA]	07.09-	241257	12	07.09-	261111
65 C 18 3.0 Diesel	[F1CE0481HC]	05.06-	241257	12	05.06-	261111
70 C 14 3.0	[F1CE3481LC]	07.09-	241257	12	07.09-	261111
70 C 17 3.0	[F1CE0481HA]	07.09-	241257	12	07.09-	261111
Daily 3.0 Diesel 4x4		09.16-	241105	12	09.16-	261156
		09.16-	241257	12		
Daily Citys Bus 3.0 Diesel	[F1CFL411E]	06.14-	241257	12	06.14-	261156
	[F1CFL411F]	06.14-	241257	12		
Daily Citys Bus 3.0 50C Natural Power		10.15-	241156	12	10.15-	261156
		10.15-	241257	12		
Daily Line Bus 3.0 Diesel	[F1CFL411E]	06.14-	241257	12	06.14-	261156
	[F1CFL411F]	06.14-	241257	12	06.14-	261156
Daily Line Bus 3.0 CNG CNG	[F1CFA401A]	06.14-	241257	12	06.14-	261156
Daily Tourys Bus 3.0 Diesel	[F1CFL411F]	06.14-	241257	12	06.14-	261156
Daily V 2.3	[F1AE3481A]	09.11-	241257	12	09.11-	261111
					09.11-	261156
	[F1AE3481B]	09.11-	241257	12	09.11-	261111
					09.11-	261156
	[F1AE3481C]	09.11-	241257	12	09.11-	261156
Daily V 2.3 Diesel	[F1AE3481C]	09.11-	241257	12	09.11-	261156
Daily V 3.0	[F1CE3481C]	09.11-	241257	12	09.11-	261156
	[F1CE3481K]	09.11-	241257	12	09.11-	261156
	[F1CE3481D]	09.11-	241257	12	09.11-	261156
	[F1CE3481J]	09.11-	241257	12	09.11-	261156
	[F1CE3481J,F1CE3481L]	09.11-	241257	12	09.11-	261156
	[F1CE3481K]	09.11-	241257	12	09.11-	261156
	[F1CE3481L]	09.11-	241257	12	09.11-	261156
		04.12-	241257	12	04.12-	261156
Natural Power 35S14, 35C14, 40C14, 50C14, 65C14, 7 3.0	[F1CFA401B]	03.14-	241257	12	03.14-	261156
PASSENGER CARS AO						
Daily 3.0	[F1CE0481FA]				07.07-	261111
Daily IV 3.0	[F1CE0481L]	06.06-	241257	12	06.06-	261111
TRUCKS EU						
440 S 42 10.3	(Stralis)[F3A3681B]	07.06-	240848	24	07.06-	261002
	(Stralis)[F3AE3681B]	07.06-	240848	24	07.06-	261002
	(Stralis)[F3AE3681D]	07.06-	240848	24	07.06-	261002
100 E 15 6.0	(EuroCargo)[8060.25R.4200LTC]	01.91-	241129	24	01.91-	260991
	(EuroCargo)[8060.45R.5000]	01.91-	241129	24	01.91-	260991
	(EuroCargo)[8060.45R.5001]	01.91-	241129	24	01.91-	260991
	(EuroCargo)[8060.45R.5003]	01.91-	241129	24	01.91-	260991



(Vehicle type)
[Engine type]



	(EuroCargo)[8060.45R.5005]	01.91-	241129	24	01.91-	260991		
100 E 17 3.9	(Tector)[F4AE0481A]	09.00-	240417	24	09.00-	260991		
					09.00-	261004		
					09.00-	261006		
	(Tector)[F4AE0481B]	09.00-	240417	24	09.00-	260991		
					09.00-	261004		
					09.00-	261006		
100 E 18 3.9	(Tector)[F4AE3481B]	09.06-	240417	24	09.06-	260991		
		09.06-	241129	24	09.06-	261006		
100 E 18 5.9	(Tector)[F4AE0681E]	09.00-	240417	24	09.00-	260991	09.00-	260975
					09.00-	261006		
	(Tector)[F4AE3681C]	09.00-	240417	24	09.00-	260991		
					09.00-	261006		
100 E 18 6.0	(EuroCargo)[8060.25V.4000]	01.91-	240417	24	01.91-	260991	01.91-	260975
		01.91-	241129	24				
	(EuroCargo)[8060.25V.4000TC]	01.91-	241129	24	01.91-	261004		
100 E 19 4.5	(EuroCargo IV)[F4AFE411F]	09.15-	240417	24	09.15-	261004		
100 E 21 4.5	(EuroCargo IV)[F4AFE411C]	09.15-	240417	24	09.15-	260991		
					09.15-	261004		
100 E 21 5.9	(Tector)[F4AE0681D]	09.00-	240417	24	09.00-	260991		
					09.00-	261006		
100 E 21 6.0	(EuroCargo)[8060.45.4100TCA]	01.91-	241129	24	01.91-	260991		
	(EuroCargo)[8060.45.4180TCA]	01.91-	241129	24	01.91-	260991		
100 E 22 5.9	(Tector)[F4AE3681B]	09.06-	240417	24	09.06-	261004		
100 E 22 6.7	(EuroCargo IV)[F4AFE611A]	09.15-	240417	24	09.15-	241095		
		09.15-	241095	24				
110 E 22 5.9	(Tector)[F4AE3681B]	09.06-	240417	24	09.06-	261004		
110 E 22 6.7	(EuroCargo IV)[F4AFE611A]	09.15-	240417	24	09.15-	261004		
120 E 15 6.0	(EuroCargo)[8060.25R.4280LTC]	01.91-	241129	24	01.91-	260991		
	(EuroCargo)[8060.25R4200]	01.91-	241129	24	01.91-	260991		
120 E 18 3.9	(Tector)[F4AE3481A]	09.06-	240417	24	09.06-	260991		
120 E 18 6.0	(EuroCargo)[8060.25V.4080]	01.92-	240417	24	01.92-	260991	01.92-	260975
		01.92-	241129	24				
	(EuroCargo)[8060.25V.4080TC]	01.92-	241129	24	01.92-	260991		
	(EuroCargo)[8060.45B.5100]	01.92-	240417	24	01.92-	260991		
		01.92-	241129	24				
120 E 19 4.5	(EuroCargo IV)[F4AFE411F]	09.15-	240417	24	09.15-	261004		
120 E 21 4.5	(EuroCargo IV)[F4AFE411C]	09.15-	240417	24	09.15-	261004		
120 E 21 5.9	(Tector)[F4AE0681C]	09.00-	240417	24	09.00-	260991	09.00-	260975
		09.00-	241095	24	09.00-	261006		
	(Tector)[F4AE0681D]	09.00-	240417	24	09.00-	260991	09.00-	260975
		09.00-	241095	24	09.00-	261004		
					09.00-	261006		
	(Tector)[F4AE3681B]	09.00-	240417	24	09.00-	260991	09.00-	260975
		09.00-	241095	24	09.00-	261004		
					09.00-	261006		
120 E 22 5.9	(Tector)[F4AE3681B]	09.06-	240417	24	09.06-	261004		
120 E 22 6.7	(EuroCargo IV)[F4AFE611A]	09.15-	240417	24	09.15-	241095		
120 E 23 6.0	(EuroCargo)[8060.45.6090]	01.92-	241129	24	01.92-	260991		
	(EuroCargo)[8060.45S.6800]	01.92-	241129	24	01.92-	260991		
	(EuroCargo)[8060.45S.7200]	01.92-	241129	24	01.92-	260991		
120 E 24 5.9	(Tector)[F4AE0681B]	09.00-	240417	24	09.00-	260991		
120 E 28 5.9	(Tector)[F4AE0681A]	09.00-	240417	24	09.00-	260991		
120 E L2 5.9	(EuroCargo IV)[F4GFE601A]	09.15-	240417	24	09.15-	261004		
120 EL 17 3.9	(Tector)[F4AE0481A]	09.00-	240417	24	09.00-	260991		
					09.00-	261006		
120 EL 21 5.9	(Tector)[F4AE0681B]	09.00-	240417	24	09.00-	260991	09.00-	260975
		09.00-	241095	24	09.00-	261006		
	(Tector)[F4AE0681C]	09.00-	240417	24	09.00-	260991	09.00-	260975
		09.00-	241095	24	09.00-	261006		
	(Tector)[F4AE0681D]	09.00-	240417	24	09.00-	260991	09.00-	260975
		09.00-	241095	24	09.00-	261006		
130 E 15 6.0	(EuroCargo)[8060.25R.4280LTC]	01.94-	241129	24	01.94-	260991		
130 E 18 3.9	(Tector)[F4AE3481A]	09.06-	240417	24	09.06-	260991	09.06-	260975
					09.06-	261006		
130 E 18 5.9	(Tector)[F4AE0681D]	09.00-	240417	24	09.00-	260991	09.00-	260975
		09.00-	241095	24	09.00-	261004		
					09.00-	261006		
	(Tector)[F4AE0681E]	09.00-	240417	24	09.00-	260991	09.00-	260975
		09.00-	241095	24	09.00-	261004		
130 E 18 6.0	(EuroCargo)[8060.25V.4080TC]	01.92-	241129	24	01.92-	261006		
130 E 21 5.9	(Tector)[F4AE0681D]	09.00-	240417	24	09.00-	261004	09.00-	260975
130 E 23 6.0	(EuroCargo)[8060.45.6090]	01.92-	241129	24	01.92-	260991		
	(EuroCargo)[8060.45S.6000TCA]	01.92-	241129	24	01.92-	260991		
130 E 24 5.9	(Tector)[F4AE0681B]	09.00-	240417	24	09.00-	260991	09.00-	260975
		09.00-	241095	24	09.00-	261006		
130 E 28 5.9	(Tector)[F4AE0681A]	09.00-	240417	24	09.00-	260991	09.00-	260975
		09.00-	241095	24	09.00-	261004		
135 E 18 6.0	(EuroCargo)[8060.25VTC]	01.97-	241129	24	01.93-	260991		
135 E 23 6.0	(EuroCargo)[8060.45STCA]	01.97-	241129	24	01.93-	260991		
140 E 18 3.9	(Tector)[F4AE3481A]	09.06-	240417	24	09.06-	260991		
140 E 18 5.9	(Tector)[F4AE0681E]	05.05-	240417	24	05.05-	260991		
					05.05-	261004		
140 E 19 4.5	(EuroCargo IV)[F4AFE411F]	09.15-	240417	24	09.15-	261004		
140 E 21 4.5	(EuroCargo IV)[F4AFE411C]	09.15-	240417	24	09.15-	260991		
140 E 21 5.9	(Tector)[F4AE0681D]	05.05-	240417	24	05.05-	261004		
140 E 22 5.9	(Tector)[F4AE3681B]	09.06-	240417	24	09.06-	261004		
140 E 22 6.7	(EuroCargo IV)[F4AFE611A]	09.15-	240417	24	09.15-	241095		
140 E 24 5.9	(Tector)[F4AE0681B]	09.00-	240417	24	09.00-	260991		
					09.00-	261004		
140 E 25 5.9	(Tector)[F4AE3681D]	09.06-	240417	24	09.06-	261004		
140 E 25 6.7	(EuroCargo IV)[F4AFE611E]	09.15-	240417	24	09.15-	241095		

(Vehicle type)
[Engine type]



IVECO Continued

140 E 28 5.9	(Tector)[F4AE0681A]	09.06-	240417	24	09.06-	261004		
	(Tector)[F4AE3681E]	09.06-	240417	24	09.06-	261004		
140 E 28 6.7	(EuroCargo IV)[F4AFE611C]	09.15-	240417	24				
150 E 15 6.0	(EuroCargo)[8060.25R.4280LTC]				01.92- 12.96	260991		
150 E 18 3.9	(Tector)[F4AE3481A]	09.06-	240417	24	09.06-	260991	09.06-	260975
					09.06-	261004		
150 E 18 5.9	(Tector)[F4AE0681E]	09.00-	240417	24	09.00-	260991	09.00-	260975
		09.00-	241095	24	09.00-	261006		
150 E 18 6.0	(EuroCargo)[8060.25V.4080TC]				01.92-	260991		
150 E 21 5.9	(Tector)[F4AE0681D]	09.00-	240417	24	09.00-	260991	09.00-	260975
		09.00-	241095	24	09.00-	261004		
150 E 22 6.7	(EuroCargo IV)[F4AFE611A]	09.15-	240417	24	09.15-	261004		
150 E 23 6.0	(EuroCargo)[8060.45.6090]				01.92-	260991		
	(EuroCargo)[8060.45S.6800TCA]				01.92-	260991		
150 E 24 5.9	(Tector)[F4AE0681B]	09.00-	240417	24	09.00-	260991	09.00-	260975
		09.00-	241095	24	09.00-	261006		
150 E 25 6.7	(EuroCargo IV)[F4AFE611E]	09.15-	240417	24	09.15-	261004		
150 E 27 7.7	(EuroCargo)[8360.46.417TCA]	01.92-	241129	24	01.92-	260991		
150 E 28 5.9	(Tector)[F4AE0681A]	09.00-	240417	24	09.00-	260991	09.00-	260975
		09.00-	241095	24	09.00-	261004		
	(EuroCargo)[F4AE3681E]	09.06-	240417	24	09.06-	261004	09.06-	260975
	(Tector)	09.06-	240417	24	09.06-	260991	09.06-	260975
150 E 28 6.7	(EuroCargo IV)[F4AFE611C]	09.15-	240417	24	09.15-	261004	09.15-	260975
150 E 30 5.9	(Tector)[F4AE0681A]	09.06-	240417	24	09.06-	261004		
	(Tector)[F4AE3681A]	09.06-	240417	24	09.06-	261004		
150 E 32 6.7	(EuroCargo IV)[F4AFE611D]	09.15-	240417	24	09.15-	261004		
160 E 18 3.9	(Tector)[F4AE3481A]	09.06-	240417	24	09.06-	261004		
160 E 21 4.5	(EuroCargo IV)[F4AFE411C]	09.15-	240417	24	09.15-	261004		
160 E 22 5.9	(Tector)[F4AE3681B]	09.06-	240417	24	09.06-	261004		
160 E 22 6.7	(EuroCargo IV)[F4AFE611A]	09.15-	240417	24				
160 E 24 5.9	(Tector)[F4AE0681B]	09.00-	240417	24	09.00-	261004		
160 E 25 5.9	(Tector)[F4AE3681D]	09.06-	240417	24	09.06-	261004		
160 E 25 6.7	(EuroCargo IV)[F4AFE611E]	09.15-	240417	24				
160 E 28 5.9	(Tector)[F4AE3681E]	09.06-	240417	24	09.06-	261004		
160 E 28 6.7	(EuroCargo IV)[F4AFE611C]	09.15-	240417	24	09.15-	261004		
160 E 30 5.9	(Tector)[F4AE0681A]	09.06-	240417	24	09.06-	261004		
	(Tector)[F4AE3681A]	09.06-	240417	24	09.06-	261004		
160 E 32 6.7	(EuroCargo IV)[F4AFE611D]	09.15-	240417	24	09.15-	261004		
160 E L2 5.9	(EuroCargo IV)[F4GFE601A]	09.15-	241417	12				
170 E 18 5.8	(EuroCargo)[8060.25VTC]				01.94-	260991		
170 E 23 5.8	(EuroCargo)[8060.45STCA]	01.94-	241129	24	01.94-	260991		
170 E 27 7.7	(EuroCargo)[8360.46.417TCA]	01.94-	241129	24	01.94-	260991		
180 E 18 5.8	(EuroCargo)[8060.25VTC]				01.94-	260991		
180 E 21 5.9	(Tector)[F4AE0681D]	09.00-	240417	24	09.00-	260991	09.00-	260975
		09.00-	241095	24				
180 E 21 6.0	(EuroCargo)[8060.45.4100TCA]	01.91-	241129	24	01.91-	261004		
180 E 23 5.8	(EuroCargo)[8060.45STCA]	01.94-	241129	24	01.94-	260991		
180 E 24 5.9	(Tector)[F4AE0681B]	09.00-	240417	24	09.00-	260991	09.00-	260975
					09.00-	261004		
					09.00-	261006		
180 E 24 7.7	(EuroTech)[8360.46R.416TCA]	01.92- 12.96	241129	24	01.92- 12.96	261001	01.92- 12.96	260975
180 E 25 5.9	(Tector)[F4AE3681D]	09.06-	240417	24	09.06-	261001	09.06-	260975
180 E 25 6.7	(EuroCargo IV)[F4AFE611E]	09.15-	240417	24	09.15-	261004		
180 E 25 9.5	(EuroTrakker)[8460.41T]	05.99- 11.04	241129	24				
180 E 27 7.7	(EuroCargo)[8360.46.417TCA]	01.94-	241129	24	01.94-	260991	01.94-	260975
	(EuroTech)				01.92- 12.96	261001	01.92- 12.96	260975
180 E 28 5.9	(Tector)[F4AE0681A]	09.00-	240417	24	09.00-	260991		
	(Tector)[F4AE3681E]	09.00-	240417	24	09.00-	260991		
					09.00-	261004		
180 E 28 6.7	(EuroCargo IV)[F4AFE611C]	09.15-	240417	24	09.15-	261004		
180 E 30 3.9	(Tector)[F4AE3481C]	09.06-	240417	24				
180 E 30 5.9	(Tector)[F4AE0681A]	08.06-	240417	24	08.06-	261004	09.06-	260975
					09.06-	261001		
	(Tector)[F4AE3681A]	08.06-	240417	24	09.06-	261004	09.06-	260975
180 E 32 6.7	(EuroCargo IV)[F4AFE611D]	09.15-	240417	24	09.15-	261004		
180 E 34 9.5	(EuroTech)[8460.41K.406]	01.92- 12.93	241129	24	01.92- 12.93	261001	01.92- 12.93	260975
180 E 38 9.5	(EuroTech)[8460.41L.5020]	01.92- 12.93	241129	24			01.92- 12.93	260975
180 E 42 14.0	(EuroTech)[8210.42L.400]	01.92- 12.93	241129	24			01.92- 12.93	260975
190 E 24 7.8	(Cursor)[F2BE0681D]	09.98-	241129	24	09.98-	261001	09.98-	260975
		09.98-	241285					
190 E 27 7.7	(EuroTech)[8360.46.417TCA]	01.97- 08.98	241129	24	01.97- 08.98	261001	01.97- 08.98	260975
190 E 27 7.8	(Cursor)[F2BE0681C]	09.98-	241129	24			09.98-	260975
		09.98-	241285					
	(Cursor)[F2BE0681F]	09.98-	241129	24				
		09.98-	241285					
190 E 30 7.8	(EuroTech)[F2BE0681E]				01.00-	261001	01.00-	260975
190 E 30 9.5	(EuroTrakker)[8460.41C]	01.93- 11.04	241129	24	01.93- 11.04	261001	01.93- 11.04	260975
	(EuroTrakker)[8460.41C.]	11.99- 11.04	241129	24	11.99- 11.04	261001	11.99- 11.04	260975
190 E 31 7.8	(Cursor)[F2BE0681B]	09.98-	240848	24	09.98-	261001	09.98-	260975
		09.98-	241285					
190 E 34 9.5	(EuroTrakker)[8460.41K]	01.93- 11.04	241129	24	01.93- 11.04	261001	01.93- 11.04	260975
	(EuroTech)[8460.41K.406]	01.93-	241129	24	01.93-	261001	01.93-	260975
	(EuroTrakker)[8460.41K.TCA]	11.99- 11.04	241129	24			11.99- 11.04	260975
190 E 35 7.8	(Cursor)[F2BE0681A]	09.98-	240848	24	09.98-	261001	09.98-	260975
190 E 37 13.8	(EuroTrakker)[8210.42K(TCA)]	11.99- 11.04	241129	24			11.99- 11.04	260975
190 E 37 14.0	(EuroTrakker)[8210.42K]	01.93- 11.04	241129	24	01.93- 11.04	261001	01.93- 11.04	260975
190 E 38 12.9	(Cursor)[F3BE0681G]	01.01- 11.04	240848	24	01.01- 11.04	261001	01.01- 11.04	260975
190 E 38 9.5	(EuroStar)[8460.41L.TCA]	01.93- 02.02	241129	24	01.93-	261001	01.93-	260975
	(EuroTech)	01.93-	240848	24				
190 E 39 10.3	(EuroStar)[F3AE0681E]	11.99- 02.02	240848	24			11.99- 02.02	260975
	(EuroTech)	11.99-	240848	24			11.99-	260975
190 E 40 10.3	(EuroStar)[F3AE0681B]	09.00- 02.02	240848	24				
	(EuroTech)	01.01-	240848	24				
190 E 42 13.8	(EuroTrakker)[8210.42L(TCA)]				11.99- 11.04	261001	11.99- 11.04	260975
	(EuroTrakker)[8210.42L.]				11.99- 11.04	261001	11.99- 11.04	260975
190 E 42 14.0	(EuroTrakker)[8210.42L]	01.93- 11.04	241129	24	01.93- 11.04	261001	01.93- 11.04	260975



(Vehicle type)
[Engine type]



	(EuroStar)[8210.42L.400]	01.93-	241129	24	01.93-	261001	01.93-	260975
	(EuroTech)	01.93-	241129	24	01.93-	261001	01.93-	260975
190 E 43 10.3	(EuroStar)[F3AE0681D]	11.99- 02.02	240848	24			11.99- 02.02	260975
	(EuroTech)	01.01-	240848	24				
190 E 44 12.9	(Cursor)[F3BE0681C]	09.00- 11.04	240848	24	09.00- 11.04	261001	09.00- 11.04	260975
190 E 47 14.0	(EuroStar)[8210.42M.TCA]	01.93- 02.02	241129	24	01.93- 02.02	261001	01.93- 02.02	260975
190 E 52 17.2	(EuroStar)[8280.42S.TCA]				01.93- 02.02	261001	01.93- 02.02	260975
190 S 27 7.8	(Stralis)[F2BE0681F]				04.04-	261002	04.04-	260984
190 S 30 7.8	(Stralis)[F2BE0681E]				04.04-	261002	04.04-	260984
190 S 31 7.8	(Stralis)[F2BE3681C]				04.04-	261002	04.04-	260984
190 S 33 7.8	(Stralis)[F2BE3681B]				05.07-	261002	05.07-	260984
190 S 35 7.8	(Stralis)[F2BE0681A]				04.04-	261002	04.04-	260984
190 S 36 7.8	(Stralis)[F2BE3681A]				05.07-	261002	05.07-	260984
190 S 40 10.3	(Stralis)[F3AE0681B]	02.02-	240848	24				
	(Stralis)[F3AE0681H]	02.02-	240848	24				
190 S 42 10.3	(Stralis)[F3AE3681B]	12.06-	240848	24				
190 S 43 10.3	(Stralis)[F3AE0681D]	02.02-	240848	24				
190 S 45 10.3	(Stralis)[F3A3681A]	12.06-	240848	24				
190 S 48 12.9	(Stralis)[F3BE0681E]	02.02-	240848	24				
190 S 50 12.9	(Stralis)[F3B3681B]	12.06-	240848	24				
190 T 38 12.9	(Trakker)[F3BE0681G]	10.04-	240848	24	10.04-	261002		
190 T 41 12.9	(Trakker)[F3BE3681D]	03.06-	240848	24				
190 T 44 12.9	(Trakker)[F3B3681G]	06.05-	240848	24				
	(Trakker)[F3BE0681C]	10.04-	240848	24	10.04-	261002		
	(Trakker)[F3BE3681C]	10.04-	240848	24				
190-33 13.8	(TurboStar)[8210.22.105]				07.84- 12.87	260991		
	(TurboStar)[8210.42.101]				07.87- 06.90	260991		
190-36 13.8	(TurboStar)[8210.42.101]				07.87- 06.90	260991		
	(TurboStar)[8210.42.152]				07.90- 12.93	260991		
	(TurboStar)[8210.42.154]				07.90- 12.93	260991		
	(TurboStar)[8210.42.162]				07.90- 12.93	260991		
	(TurboStar)[8210.42.181]				07.90- 12.93	260991		
	(TurboStar)[8210.42.182]				07.90- 12.93	260991		
	(TurboStar)[8210.42.191]				07.90- 12.93	260991		
190-42 17.2	(TurboStar)[8280.22.201]				07.84- 09.86	260991		
	(TurboStar)[8280.22.205]				07.84- 09.86	260991		
190-48 17.2	(TurboStar)[8280.42.001]				03.89- 12.93	260991		
	(TurboStar)[8280.42.050]				03.89- 12.93	260991		
240 E 30 9.5	(EuroTech)[8460.41C.TCA]	01.97-	241129	24	01.97-	261001	01.97-	260975
240 E 34 9.5	(EuroTech)[8460.41K.TCA]	09.95- 12.96	241129	24	09.95- 12.96	261001	09.95- 12.96	260975
240 E 38 9.5	(EuroStar)[8460.41L.5020]	01.93- 02.02	241129	24	01.93- 02.02	261001	01.93- 02.02	260975
	(EuroTech)	01.92-	241129	24	01.92-	261001	01.92-	260975
240 E 42 14.0	(EuroStar)[8210.42L.400]	01.93- 02.02	241129	24	01.93- 02.02	261001	01.93- 02.02	260975
	(EuroTech)	01.92-	241129	24	01.92-	261001	01.92-	260975
240 E 47 14.0	(EuroStar)[8210.42M.TCA]	01.93- 02.02	241129	24	01.93- 02.02	261001	01.93- 02.02	260975
240 E 52 17.2	(EuroStar)[8280.42S.TCA]	01.93- 02.02	241129	24	01.93- 02.02	261001	01.93- 02.02	260975
260 E 23 5.9	(EuroCargo)[8060.45S.6000]	12.91- 07.00	241129	24	12.91- 07.00	260991	12.91- 07.00	260975
	(EuroCargo)[8060.45STCA]	12.91- 07.00	241129	24	12.91- 07.00	260991		
260 E 23 6.0	(EuroCargo)[8060.45S.6000]	01.92-	241129	24	01.92-	260991	01.92-	260975
260 E 23 KE 5.9	(EuroCargo)[8060.45STCA]	11.93-	241129	24	11.93-	260991	11.93-	260975
260 E 24 7.8	(Cursor)[F2BE0681D]	11.99-	241285					
260 E 27 7.7	(EuroCargo)[8360.46.417]	09.91- 07.00	241129	24	09.91- 07.00	260991	09.91- 07.00	260975
	(EuroCargo)[8360.46.417TCA]	09.91- 07.00	241129	24	09.91- 07.00	260991	09.91- 07.00	260975
260 E 27 7.8	(Cursor)[F2BE0681C]	11.99-	241285					
	(Cursor)[F2BE0681F]	11.99-	241285					
260 E 28 5.9	(Tector)[F4AE0681A]	09.00-	240417	24	09.00-	261004		
260 E 30 9.5	(EuroTrakker)[8460.41C]	01.93- 11.04	241129	24	01.93- 11.04	261001	01.93- 11.04	260975
	(EuroTrakker)[8460.41C.]	11.99- 11.04	241129	24	11.99- 11.04	261001	11.99- 11.04	260975
	(EuroTrakker)[8460.41C.TCA]	11.99- 11.04	241129	24	11.99- 11.04	261001	11.99- 11.04	260975
260 E 31 7.8	(Cursor)[F2BE0681B]	11.99-	240848	24	09.99-	261001	09.99-	260975
		11.99-	241285					
260 E 34 9.5	(EuroTrakker)[8460.41K]	01.93- 11.04	241129	24	01.93- 11.04	261001	01.93- 11.04	260975
	(EuroTrakker)[8460.41K.]	11.99- 11.04	241129	24			11.99- 11.04	260975
	(EuroTrakker)[8460.41K.TCA]	11.99- 11.04	241129	24	11.99- 11.04	261001	11.99- 11.04	260975
260 E 35 7.8	(Cursor)[F2BE0681A]	11.99-	240848	24	11.99-	261001	11.99-	260975
		11.99-	241285					
260 E 37 13.8	(EuroTrakker)[8210.42K(TCA)]	11.99- 11.04	241129	24	11.99- 11.04	261001	11.99- 11.04	260975
	(EuroTrakker)[8210.42K.]	11.99- 11.04	241129	24			11.99- 11.04	260975
260 E 37 14.0	(EuroTrakker)[8210.42K]	01.93- 11.04	241129	24	01.93- 11.04	261001	01.93- 11.04	260975
260 E 38 12.9	(Cursor)[F3BE0681G]	01.01- 11.04	240848	24	01.01- 11.04	261001	01.01- 11.04	260975
260 E 38 9.5	(EuroStar)[8460.41LTCA]	01.93- 02.02	241129	24			01.93- 02.02	260975
260 E 39 10.3	(EuroStar)[F3AE0681E]	11.99- 02.02	240848	24				
	(EuroTech)	11.99-	240848	24			11.99-	260975
260 E 40 10.3	(EuroStar)[F3AE0681B]	09.00- 02.02	240848	24				
	(EuroTech)	01.01-	240848	24				
260 E 42 13.8	(EuroTrakker)[8210.42L(TCA)]	11.99- 11.04	241129	24			11.99- 11.04	260975
260 E 42 14.0	(EuroStar)[8210.42L]	01.93- 02.02	241129	24	01.93- 02.02	261001	01.93- 02.02	260975
	(EuroTrakker)	01.93- 11.04	241129	24	01.93- 11.04	261001	01.93- 11.04	260975
260 E 43 10.3	(EuroStar)[F3AE0681D]	01.93- 02.02	240848	24			01.93- 02.02	260975
	(EuroTech)	11.99-	240848	24				
260 E 44 12.9	(Cursor)[F3BE0681C]	01.00- 11.04	240848	24	01.00- 11.04	261001	01.00- 11.04	260975
260 E 47 13.8	(EuroTrakker)[8210.42M.TCA]	11.99- 11.04	241129	24	11.99- 11.04	261001	11.99- 11.04	260975
260 E 52 17.2	(EuroStar)[8280.42S.TCA]				01.93- 02.02	261001	01.93- 02.02	260975
260 S 27 7.8	(Stralis)[F2BE0681F]	04.04-	241285		04.04-	261002	04.04-	260984
260 S 30 7.8	(Stralis)[F2BE0681E]	04.04-	241285		04.04-	261002	04.04-	260984
260 S 31 7.8	(Stralis)[F2BE0681B]	06.03-	241285		06.03-	261002		
	(Stralis)[F2BE3681C]	06.03-	241285		06.03-	261002	04.04-	260984
260 S 33 7.8	(Stralis)[F2BE3681B]	12.06-	241285		12.06-	261002	12.06-	260984
260 S 35 7.8	(Stralis)[F2BE0681A]	06.03-	241285		06.03-	261002	04.04-	260984
	(Stralis)[F2BE3681A]	06.03-	241285		06.03-	261002		
260 S 36 7.8	(Stralis)[F2BE3681A]	07.07-	241285		07.07-	261002		
260 S 40 10.3	(Cursor)[F3AE0681B]	02.02-	240848	24	02.02-	261002		
	(Stralis)	02.02-	240848	24	02.02-	261002		
	(Cursor)[F3AE0681H]	02.02-	240848	24	02.02-	261002		
	(Stralis)	02.02-	240848	24	02.02-	261002		
260 S 42 10.3	(Stralis)[F3A3681B]	12.06-	240848	24	12.06-	261002	12.06-	260848



VECO *Continued*

260 S 43 10.3	(Cursor)[F3AE0681D]	02.02-	240848	24	02.02-	261002		
	(Stralis)	02.02-	240848	24	02.02-	261002		
260 S 45 10.3	(Stralis)[F3A3681A]	12.06-	240848	24	12.06-	261002		
	(Stralis)[F3AE3681A]	05.07-	240848	24				
260 S 48 12.9	(Cursor)[F3BE0681E]	02.02-	240848	24	02.02-	261002		
	(Stralis)	02.02-	240848	24	02.02-	261002		
260 S 50 12.9	(Stralis)[F3B3681B]	12.06-	240848	24	12.06-	261002		
	(Stralis)[F3HFE611/500]	07.06-	240848	24	07.06-	261002		
	(Stralis)[F3HFE611B]	07.06-	240848	24				
260 S 54 12.9	(Cursor)[F3BE0681A]	02.02-	240848	24	02.02-	261002		
	(Stralis)	02.02-	240848	24	02.02-	261002		
260 S 56 12.9	(Stralis)[F3B3681A]	07.06-	240848	24	07.06-	261002		
	(Stralis)[F3HFE611A]	07.06-	240848	24				
260 T 38 12.9	(Trakker)[F3BE0681G]	09.04-	240848	24	09.04-	261002		
260 T 41 12.9	(Trakker)[F3BE3681D]	03.06-	240848	24				
260 T 44 12.9	(Trakker)[F3BE0681C]	06.05-	240848	24	06.05-	261002		
260 T 45 12.9	(Trakker)[F3BE3681C]	03.06-	240848	24				
260 T 48 12.9	(Trakker)[F3BE0681E]	06.05-	240848	24	06.05-	261002		
260 T 50 12.9	(Trakker)[F3BE3681B]	03.06-	240848	24				
	(Trakker)[F3HFE611/500]	03.06-	240848	24				
280 E 23 5.9	(EuroCargo)[8060.45S.6000]	12.91- 11.00	241129	24	12.91- 11.00	260991	12.91- 11.00	260975
	(EuroCargo)[8060.45STCA]	12.91- 11.00	241129	24	12.91- 11.00	260991		
280 E 23 6.0	(EuroCargo)[8060.45S.6000TCA]	01.92-	241129	24	01.92-	260991	01.92-	260975
320 E 27 7.7	(EuroCargo)[8360.46.417]	10.91-	241129	24	10.91-	260991	01.92-	260975
	(EuroCargo)[8360.46.417TCA]	10.91- 08.00	241129	24	10.91- 08.00	260991	10.91- 08.00	260975
320 E 28 5.9	(Tector)[F4AE0681A]	09.00- 08.03	240417	24	09.00- 08.03	261006	09.00-	260975
					09.00-	260991		
340 E 34 9.5	(EuroTrakker)[8460.41K]	01.93- 11.04	241129	24	01.93- 11.04	261001	01.93- 11.04	260975
	(EuroTrakker)[8460.41K.]	11.99- 11.04	241129	24	11.99- 11.04	261001	11.99- 11.04	260975
	(EuroTrakker)[8460.41K.TCA]	11.99- 11.04	241129	24			11.99- 11.04	260975
340 E 35 7.8	(Cursor)[F2BE0681A]				09.99- 11.04	261001	09.99- 11.04	260975
340 E 37 13.8	(EuroTrakker)[8210.42K(TCA)]	11.99- 11.04	241129	24			11.99- 11.04	260975
	(EuroTrakker)[8210.42K.]	11.99- 11.04	241129	24	11.99- 11.04	261001	11.99- 11.04	260975
340 E 37 14.0	(EuroTrakker)[8210.42K]	01.93- 11.04	241129	24	01.93- 11.04	261001	01.93- 11.04	260975
340 E 38 12.9	(Cursor)[F3BE0681G]	01.01- 11.04	240848	24	01.01- 11.04	261001	01.01- 11.04	260975
340 E 42 13.8	(EuroTrakker)[8210.42L(TCA)]	11.99- 11.04	241129	24			11.99- 11.04	260975
	(EuroTrakker)[8210.42L.]	11.99- 11.04	241129	24	11.99- 11.04	261001	11.99- 11.04	260975
340 E 42 14.0	(EuroTrakker)[8210.42L]	01.93- 11.04	241129	24	01.93- 11.04	261001	01.93- 11.04	260975
340 E 44 12.9	(Cursor)[F3BE0681C]	01.01- 11.04	240848	24	01.01- 11.04	261001	01.01- 11.04	260975
340 T 38 12.9	(Trakker)[F3BE0681G]	06.05-	240848	24	06.05-	261002		
340 T 41 12.9	(Trakker)[F3B3681D]	06.06-	240848	24	06.06-	261002		
	(Trakker)[F3BE3681D]	03.06-	240848	24	03.06-	261002		
340 T 44 12.9	(Trakker)[F3BE0681C]	06.05-	240848	24	06.05-	261002		
	(Trakker)[F3B3681C]	06.06-	240848	24	06.06-	261002		
340 T 45 12.9	(Trakker)[F3BE3681C]	03.06-	240848	24	03.06-	261002		
	(Trakker)[F3HFE611/450]	06.06-	240848	24				
340 T 50 12.9	(Trakker)[F3BE3681B]	03.06-	240848	24				
380 E 34 9.5	(EuroTrakker)[8460.41K]	01.93- 11.04	241129	24	01.93- 11.04	261001	01.93- 11.04	260975
	(EuroTrakker)[8460.41K.]	11.99- 11.04	241129	24	11.99- 11.04	261001	11.99- 11.04	260975
	(EuroTrakker)[8460.41K.TCA]	11.99- 11.04	241129	24	11.99- 11.04	261001	11.99- 11.04	260975
380 E 35 7.8	(Cursor)[F2BE0681A]				01.00- 11.04	261001	01.00- 11.04	260975
380 E 37 13.8	(EuroTrakker)[8210.42K(TCA)]	11.99- 11.04	241129	24	11.99- 11.04	261001	11.99- 11.04	260975
	(EuroTrakker)[8210.42K.]	11.99- 11.04	241129	24			11.99- 11.04	260975
380 E 37 14.0	(EuroTrakker)[8210.42K]	01.93- 11.04	241129	24	01.93- 11.04	261001	01.93- 11.04	260975
380 E 38 12.9	(Cursor)[F3BE0681G]	01.01- 11.04	240848	24	01.01- 11.04	261001	01.01- 11.04	260975
380 E 42 13.8	(EuroTrakker)[8210.42L(TCA)]	11.99- 11.04	241129	24	11.99- 11.04	261001	11.99- 11.04	260975
	(EuroTrakker)[8210.42L.]	01.93- 11.04	241129	24	01.93- 11.04	261001	01.93- 11.04	260975
380 E 42 14.0	(EuroTrakker)[8210.42L]	01.93- 11.04	241129	24	01.93- 11.04	261001	01.93- 11.04	260975
380 E 44 12.9	(Cursor)[F3BE0681C]	01.01- 11.04	240848	24	01.01- 11.04	261001	01.01- 11.04	260975
380 E 47 13.8	(EuroTrakker)[8210.42M.TCA]	11.99- 11.04	241129	24			11.99- 11.04	260975
380 T 38 12.9	(Trakker)[F3BE0681G]	06.05-	240848	24	06.05-	261002		
380 T 41 12.9	(Trakker)[F3BE3681D]	03.06-	240848	24				
	(Trakker)[F3HFE611/410]	03.06-	240848	24				
380 T 44 12.9	(Trakker)[F3BE0681C]	06.05-	240848	24	06.05-	261002		
380 T 45 12.9	(Trakker)[F3BE3681C]	03.06-	240848	24				
380 T 48 12.9	(Trakker)[F3HFE611/450]	03.06-	240848	24				
	(Trakker)[F3BE0681E]	06.05-	240848	24	06.05-	261002		
380 T 50 12.9	(Trakker)[F3BE3681B]	03.06-	240848	24				
	(Trakker)[F3HFE611/500]	03.06-	240848	24				
400 E 30 9.5	(EuroTech)[8460.41C.320]				01.92- 08.98	261001	01.92- 08.98	260975
400 E 31 7.8	(Cursor)[F2BE0681B]	09.98-	240848	24				
		09.98-	241285					
400 E 34 9.5	(EuroTrakker)[8460.41K]	01.93- 11.04	241129	24	01.93- 11.04	261001	01.93- 11.04	260975
400 E 35 7.8	(Cursor)[F2BE0681A]	09.98-	240848	24	09.98-	261001	09.98-	260975
		09.98-	241285					
400 E 37 14.0	(EuroTrakker)[8210.42K]	01.93- 11.04	241129	24	01.93- 11.04	261001	01.93- 11.04	260975
400 E 38 9.5	(EuroStar)[8460.41L.5020]	01.93- 02.02	240848	24	01.92-	261001	01.93- 02.02	260975
	(EuroTech)	01.92-	240848	24	11.93- 12.96	261001	01.92-	260975
	(EuroStar)[8460.41LTCA]	01.93- 02.02	240848	24			01.93- 02.02	260975
	(EuroStar)[8460.41N]	01.93- 02.02	240848	24	01.92-	261001	01.93- 02.02	260975
	(EuroTech)	01.92-	240848	24			01.92-	260975
400 E 42 14.0	(EuroStar)[8210.42L]				01.93- 11.04	261001	01.93- 02.02	260975
	(EuroTrakker)	01.93- 11.04	241129	24			01.93- 11.04	260975
400 T 38 12.9	(Trakker)[F3BE0681G]	06.05-	240848	24	06.05-	261002		
400 T 41 12.9	(Trakker)[F3BE3681D]	03.06-	240848	24				
400 T 44 12.9	(Trakker)[F3BE0681C]	06.05-	240848	24	06.05-	261002		
400 T 45 12.9	(Trakker)[F3BE3681C]	03.06-	240848	24				
400 T 50 12.9	(Trakker)[F3BE3681B]	03.06-	240848	24				
410 E 35 7.8	(Cursor)[F2BE0681A]				01.00- 11.04	261001	01.00- 11.04	260975
410 E 37 13.8	(EuroTrakker)[8210.42K(TCA)]	11.99- 11.04	241129	24	11.99- 11.04	261001	11.99- 11.04	260975
410 E 37 14.0	(EuroTrakker)[8210.42K]	01.93- 11.04	241129	24	01.93- 11.04	261001	01.93- 11.04	260975
410 E 38 12.9	(Cursor)[F3BE0681G]	01.01- 11.04	240848	24	01.01- 11.04	261001	01.01- 11.04	260975
410 E 42 13.8	(EuroTrakker)[8210.42L(TCA)]	11.99- 11.04	241129	24	11.99- 11.04	261001	11.99- 11.04	260975
410 E 42 14.0	(EuroTrakker)[8210.42L]	01.93- 11.04	241129	24	01.93- 11.04	261001	01.93- 11.04	260975
410 E 44 12.9	(Cursor)[F3BE0681C]	01.01- 11.04	240848	24	01.01- 11.04	261001	01.01- 11.04	260975



(Vehicle type)
[Engine type]



410 E 47 13.8	(EuroTrakker)[8210.42M.TCA]	11.99- 11.04	241129	24					
410 T 38 12.9	(Trakker)[F3BE0681G]	06.05-	240848	24	06.05-	261002			
410 T 41 12.9	(Trakker)[F3B3681D]	06.06-	240848	24	06.06-	261002			
	(Trakker)[F3BE3681D]	03.06-	240848	24	03.06-	261002			
	(Trakker)[F3HFE611/410]	06.06-	240848	24					
410 T 44 12.9	(Trakker)[F3BE0681C]	06.05-	240848	24	06.05-	261002			
410 T 45 12.9	(Trakker)[F3B3681C]	06.06-	240848	24					
	(Trakker)[F3BE3681C]	03.06-	240848	24	03.06-	261002			
410 T 48 12.9	(Trakker)[F3BE0681E]	06.05-	240848	24	06.05-	261002			
410 T 50 12.9	(Trakker)[F3BE0681B]	06.06-	240848	24	06.06-	261002			
	(Trakker)[F3BE3681B]	03.06-	240848	24	03.06-	261002			
	(Trakker)[F3HF611/500]	06.06-	240848	24					
410 T 54 12.9	(Trakker)[F3BE0681A]		240848	24					
440 E 31 7.8	(Cursor)[F2BE0681B]	09.98- 09.98-	240848 241285	24					
440 E 34 9.5	(EuroTrakker)[8460.41K]	01.93- 11.04	241129	24	01.93- 11.04	261001	01.93- 11.04	260975	
440 E 35 7.8	(Cursor)[F2BE0681A]	09.98- 09.98-	240848 241285	24	09.98-	261001			
	(EuroTech)	02.00-	240848	24					
440 E 37 14.0	(EuroTrakker)[8210.42K]	01.93- 11.04	241129	24	01.93- 11.04	261001	01.93- 11.04	260975	
440 E 38 12.9	(Cursor)[F3BE0681G]				01.01- 11.04	261001	01.01- 11.04	260975	
440 E 38 9.5	(EuroStar)[8460.41L.5020]	01.93- 02.02	240848	24	01.93- 02.02	261001	01.93- 02.02	260975	
	(EuroTech)	01.92-	240848	24	01.92-	261001	01.92-	260975	
	(EuroStar)[8460.41L.TCA]	01.93- 02.02	240848	24	01.93-	261001	01.93- 02.02	260975	
	(EuroTech)	01.93-	240848	24			01.93-	260975	
	(EuroStar)[8460.41N]	01.93- 02.02	240848	24	01.92-	261001	01.92-	260975	
	(EuroTech)	01.92-	240848	24			01.92-	260975	
440 E 39 10.3	(EuroStar)[F3AE0681E]	11.99-	240848	24					
	(EuroTech)	11.99-	240848	24					
440 E 40 10.3	(EuroStar)[F3AE0681B]	09.00- 02.02	240848	24					
	(EuroTech)	09.00-	240848	24					
440 E 42 14.0	(EuroStar)[8210.42L]				01.93- 11.04	261001	01.93- 02.02	260975	
	(EuroTrakker)	01.93- 11.04	241129	24			01.93- 11.04	260975	
440 E 43 10.3	(EuroStar)[F3AE0681D]	01.93- 02.02	240848	24	11.99-	261001	11.99- 02.02	260975	
	(EuroTech)	11.99-	240848	24			11.99-	260975	
440 E 44 12.9	(Cursor)[F3BE0681C]				01.01- 11.04	261001	01.01- 11.04	260975	
440 E 47 14.0	(EuroStar)[8210.42M.TCA]				01.93- 02.02	261001	01.93- 02.02	260975	
440 E 48 12.9	(EuroStar)[F3BE0681E]	01.01- 02.02	240848	24					
440 E 52 17.2	(EuroStar)[8280.42S.TCA]				01.93- 02.02	261001	01.93- 02.02	260975	
440 S 40 10.3	(Cursor)[F3AE0681B]	02.02-	240848	24	02.02-	261002			
	(Stralis)	06.03-	240848	24	06.03-	261002			
	(Cursor)[F3AE0681H]	02.02-	240848	24	02.02-	261002			
	(Stralis)	06.03-	240848	24	06.03-	261002			
440 S 42 10.3	(Stralis)[F3A3681B]	07.06-	240848	24					
	(Stralis)[F3AE3681B]	12.06-	240848	24	12.06-	261002			
	(Stralis)[F3AE3681D]	12.06-	240848	24					
440 S 43 10.3	(Cursor)[F3AE0681D]	02.02-	240848	24	02.02-	261002			
	(Stralis)	06.03-	240848	24	06.03-	261002			
440 S 45 10.3	(Stralis)[F3A3681A]	07.06-	240848	24	12.06-	261002			
440 S 48 12.9	(Cursor)[F3BE0681E]	02.02-	240848	24	02.02-	261002			
	(Stralis)	02.02-	240848	24	02.02-	261002			
440 S 50 12.9	(Stralis)[F3B3681B]	07.06-	240848	24	12.06-	261002			
	(Stralis)[F3HFE611/500]	07.06-	240848	24					
440 S 54 12.9	(Cursor)[F3BE0681A]	02.02-	240848	24	02.02-	261002			
	(Stralis)	02.02-	240848	24	02.02-	261002			
440 S 56 12.9	(Stralis)[F3B3681A]	07.06-	240848	24	12.06-	261002			
	(Stralis)[F3HFE611/560]	07.06-	240848	24					
440 T 38 12.9	(Trakker)[F3BE0681G]	06.05-	240848	24	06.05-	261002			
440 T 41 12.9	(Trakker)[F3BE3681D]	03.06-	240848	24					
440 T 44 12.9	(Trakker)[F3BE0681C]	06.05-	240848	24	06.05-	261002			
440 T 45 12.9	(Trakker)[F3BE3681C]	03.06-	240848	24					
440 T 50 12.9	(Trakker)[F3BE3681B]	03.06-	240848	24					
	(Trakker)[F3HFE611/500]	03.06-	240848	24					
60 E 10 4.0	(EuroCargo)[8040.25B.4200LTC]	01.91- 08.96	241129	24	01.91- 08.96	260991			
60 E 12 4.0	(EuroCargo)[8040.25X.4000TC]	01.91- 12.96	241129	24	01.91- 12.96	260991			
60 E 14 3.9	(Tector)[F4AE3481C]				09.06-	260991			
60 E 14 4.0	(EuroCargo)[8040.45.4000TCA]	01.91- 12.96	241129	24	01.91- 12.96	260991	01.91- 12.96	260975	
65 E 10 4.0	(EuroCargo)[8040.25B.4200LTC]	01.91- 12.96	241129	24	01.91- 12.96	260991			
65 E 12 4.0	(EuroCargo)[8040.25X.4000TC]				01.91- 02.00	260991			
65 E 13 3.9	(Tector)[F4AE0481D]				09.00-	260991			
65 E 14 4.0	(EuroCargo)[8040.45.4000TCA]	01.91- 02.00	241129	24	01.91- 02.00	260991	01.91- 02.00	260975	
720 E 37 14.0	(EuroTrakker)[8210.42K]	01.93- 11.04	241129	24	01.93- 11.04	261001	01.93- 11.04	260975	
720 E 38 12.9	(Cursor)[F3BE0681G]				01.01- 11.04	261001	01.01- 11.04	260975	
720 E 42 14.0	(EuroTrakker)[8210.42L]	01.93- 11.04	241129	24	01.93- 11.04	261001	01.93- 11.04	260975	
720 E 44 12.9	(Cursor)[F3BE0681C]				01.01- 11.04	261001	01.01- 11.04	260975	
720 E 47 17.2	(EuroTrakker)[8210.42M.TCA]	01.93- 11.04	241129	24	01.93- 11.04	261001	01.93- 11.04	260975	
720 E 48 12.9	(Cursor)[F3BE0681E]				01.01- 11.04	261001	01.01- 11.04	260975	
720 T 38 12.9	(Trakker)[F3BE0681G]	06.05-	240848	24	06.05-	261002			
720 T 41 12.9	(Trakker)[F3BE3681D]	03.06-	240848	24					
	(Trakker)[F3HFE611/410]	03.06-	240848	24					
720 T 44 12.9	(Trakker)[F3BE0681C]	06.05-	240848	24	06.05-	261002			
720 T 45 12.9	(Trakker)[F3BE3681C]	03.06-	240848	24					
720 T 48 12.9	(Trakker)[F3BE0681E]	06.05-	240848	24	06.05-	261002			
720 T 50 12.9	(Trakker)[F3BE3681B]	03.06-	240848	24					
75 E 12 4.0	(EuroCargo)[8040.25X.4000TC]	01.91- 02.00	241129	24					
75 E 13 3.9	(Tector)[F4AE0481D]	09.00-	240417	24	09.00-	261004			
					09.00-	261006			
75 E 14 3.9	(Tector)[F4AE3481C]	09.06-	240417	24			09.06-	260975	
75 E 14 4.0	(EuroCargo)[8040.45.4000]	01.91-	241129	24					
	(EuroCargo)[8040.45.4180]	01.91-	241129	24					
75 E 15 3.9	(Tector)[F4AE0481C]	09.00-	240417	24	09.00-	260991			
					09.00-	261006			



(Vehicle type)
[Engine type]



IVECO *Continued*

75 E 15 6.0	(EuroCargo)[8060.25R.4200LTC]	01.91- 09.00	241129	24	01.91- 09.00	260991		
					01.91- 09.00	261004		
75 E 16 4.5	(EuroCargo IV)[F4AFE411A]	09.15-	240417	24	09.15-	261004		
75 E 17 3.9	(Tector)[F4AE0481A]				09.00-	260991		
	(Tector)[F4AE3481B]				09.00-	261006		
					09.00-	260991		
					09.00-	261006		
75 E 18 5.9	(Tector)[F4AE0681D]				09.00-	260991		
					09.00-	261004		
					09.00-	261006		
	(Tector)[F4AE0681E]				09.00-	260991	09.00-	260975
					09.00-	261004		
					09.00-	261006		
75 E 19 4.5	(EuroCargo IV)[F4AFE411E]	09.15-	240417	24	09.15-	261004		
75 E 21 4.5	(EuroCargo IV)[F4AFE411C]	09.15-	240417	24	09.15-	261004		
80 E 15 6.0	(EuroCargo)[8060.25R.4200LTC]	01.91- 09.00	241129	24	01.91-	260991		
80 E 17 3.9	(Tector)[F4AE0481A]				09.00-	260991		
	(Tector)[F4AE3481A]				09.00-	260991		
80 E 18 3.9	(Tector)[F4AE3481B]	09.06-	241129	24				
80 E 18 6.0	(EuroCargo)[8060.25V.4000TC]	01.91-	241129	24			01.91-	260975
80 E 21 5.9	(Tector)[F4AE3681B]				09.00-	260991		
80 E 21 6.0	(EuroCargo)[8060.45.4100TCA]	01.91-	241129	24	01.91-	260991		
	(EuroCargo)[8060.45.4180TCA]	01.91-	241129	24	01.91-	260991		
80 EL 18 3.9	(Tector)[F4AE3481B]						09.06-	260975
90 E 17 3.9	(Tector)[F4AE0481A]				09.00-	260991		
90 E 18 5.9	(Tector)[F4AE0681E]				09.00-	260991		
90 E 21 5.9	(Tector)[F4AE0681D]				09.00-	260991		
95 E 15 6.0	(EuroCargo)[8060.25R.4750]	11.93-	240417	24	11.93-	260991		
	(EuroCargo)[8060.25R.4755]	11.93-	240417	24	11.93-	260991		
	(EuroCargo)[8060.25R.4760]	11.93-	240417	24	11.93-	260991		
	(EuroCargo)[8060.25R.4764]	11.93-	240417	24	11.93-	260991		
	(EuroCargo)[8060.45.4702]	11.93-	240417	24	11.93-	260991		
	(EuroCargo)[8060.45R.5050]	11.93-	240417	24	11.93-	260991		
	(EuroCargo)[8060.45R.5051]	11.93-	240417	24	11.93-	260991		
95 E 21 6.0	(EuroCargo)[8060.45.4700]	11.93-	240417	24	11.93-	260991		
	(EuroCargo)[8060.45.4704]	11.93-	240417	24	11.93-	260991		
	(EuroCargo)[8060.45.4706]	11.93-	240417	24	11.93-	260991		
	(EuroCargo)[8060.45.4708]	11.93-	240417	24	11.93-	260991		
	(EuroCargo)[8060.45.5250]	11.93-	240417	24	11.93-	260991		
	(EuroCargo)[8060.45.5251]	11.93-	240417	24	11.93-	260991		
	(EuroCargo)[8060.45.5255]	11.93-	240417	24	11.93-	260991		
AS 260 12.9	(Stralis)[F3BE0681A]	02.02-	240848	24	02.02-	261002		
Various Models			240414	12				
			240417	24				
			240623	24				

Jaguar

PASSENGER CARS EU

F-Pace 2.0 Diesel	[204DTD]	09.15-	241938					
F-Pace 3.0	[AJ126]	09.15-	241938					
F-Type 3.0	[AJ126]	10.12-	241938					
F-Type 3.0 S AWD	[AJ126]	12.14-	241938					
F-Type 5.0	[508PS]	10.12-	241938					
F-Type 5.0 Project 7	[508PS]	05.15-	241938					
F-Type 5.0 R	[508PS]	10.13-	241938					
	[AJ133S]	10.13-	241938					
F-Type 5.0 R AWD	[508PS]	12.14-	241938					
	[AJ133S]	12.14-	241938					
F-Type Coupe 3.0	[AJ126]	10.13-	241938					
F-Type Coupe 3.0 S AWD	[AJ126]	12.14-	241938					
F-Type Coupe 5.0	[508PS]	12.15-	241938					
		10.13-	241938					
	[AJ133S]	10.13-	241938					
F-Type Coupe 5.0 R AWD	[508PS]	12.14-	241938					
	[AJ133S]	12.14-	241938					
S-type 2.5 V6	[JB]	04.02-	240211	12	04.02-	261205	04.02-	260306
		04.02-	240995	12				
S-type 2.7 Diesel L	[AJD]	06.04-	240211	12	06.04-	261205	06.04-	260306
S-type 3.0 V6	[AJ-V6]	10.98-	240211	12	10.98-	261205	10.98-	260306
	[FB]	01.99-	240211	12	01.99-	261205	01.99-	260306
XE 2.0 Diesel	[204DTD]	03.15-	241938					
XE 2.0	[204PT]	03.15-	241938					
XE 3.0 S S	[AJ126]	03.15-	241938					
XF 2.0 Diesel	[204DTD]	05.15-	241938					
XF 2.0 Diesel AWD	[204DTD]	03.16-	241938					
XF 3.0 Diesel	[306DT]	03.09-	241262		03.09-	261205		
		03.09-	241618	12				
	[AJV6D]	03.09-	241262		03.09-	261205		
XF 3.0	[AJ126]	05.15-	241938					
XF 3.0 AWD	[AJ126]	07.15-	241938		07.15-	261205		
XF Sportbrake 3.0 Diesel	[306DT]	09.12-	241618	12				
	[AJV6D]	09.12-	241618	12				
XJ 2.0	[204PT]	05.12-	241938					
XJ 3.0 Diesel	[306DT]	04.15-	241618	12				
	[AJV6D]	10.09-	241262					
		10.09-	241618	12				
XJ 3.0	[AJ126]	03.12-	241938					
XJ 3.0 AWD	[AJ126]	10.12-	241938					
XJ 12 5.3	[V12]	09.81- 12.92	240581	12				
XJ 12 5.3 Sovereign	[V12]	07.85- 12.92	240581	12				
XJ 6 3.2	[9JPGRB]	11.94-	240715	12				
XJ 6 4.0 Sovereign	[9JPFBR]	11.94-	240715	12				
XJ R 4.0 Super Charged	[9KPRBR]	11.94-	240715	12				
XJ S 3.6	[9DPALA]	01.88- 05.91	240581	12				
	[9DPANA]	01.88- 05.91	240581	12				



(Vehicle type)
[Engine type]



XJ S 5.3	[V12]	09.73- 05.92	240581	12				
XJ S 5.3 HE	[V12]	07.81- 12.87	240581	12				
XJ SC 5.3	[8C]	01.88- 09.91	240581	12				
	[8S]	05.91- 08.93	240581	12				
XJ SC 5.3 HE	[8S]	07.85- 05.92	240581	12				
	[V12]	09.85- 12.90	240581	12				
XK 3.5	[RG (AJ-V8)]				07.07-	261205		
XK 4.2 XKR	[SV8TS]				03.06-	261205		
XK 5.0	[508PS]				01.09-	261205		
XK 5.0 V8	[508PN]				01.09-	261205		
XK 8 4.0	[AJ27]				03.96-	260872		
	[CC]				03.96-	260872		
	[CE]				03.96-	260872		
	[EC]				02.98-	260872		
XK 8 4.2	[5G]				08.02-	260872		
	[AJ8FT]				03.06-	261205		
					08.02-	260872		
XK 8 4.2 R	[AJ8FT]				08.02-	260872		
XK R 4.2	[AJ8FT]				03.06-	261205		
X-type 2.0 Diesel	[FMBA]	07.03- 11.09	240211	12	07.03- 11.09	260408	07.03- 11.09	260311
		07.03- 11.09	240995	12				
		07.03- 11.09	241380	12				
	[FMBB]	07.03- 10.05	240211	12	07.03- 10.05	260408	07.03- 10.05	260311
		07.03- 10.05	240995	12				
		07.03- 11.09	241380	12				
		02.04- 10.05	240304	12				
	[R4-X404]	07.03- 11.09	240211	12	02.04- 10.05	260408	02.04- 10.05	260311
		07.03- 11.09	240995	12				
		07.03- 11.09	241380	12				
		02.04- 10.05	240304	12				
X-type 2.0 V6	[YB]	03.02- 10.05	240211	12	03.02- 10.05	260408	03.02- 10.05	260311
		03.02- 10.05	240304	12				
		03.02- 10.05	240995	12				
	[YB (AJ-V6)]	11.03-	240995	12				
X-type 2.2 Diesel	[LJ46G]	10.05-	241380	12				
X-type 2.5 V6	[XB]	06.01-	240304	12	02.04-	260408	02.04-	260311
		06.01-	240995	12				
		02.04-	240211	12				
X-type 3.0 V6	[AJ-V6]	06.01-	240211	12	06.01-	260408	06.01-	260311
		06.01-	240304	12				
		06.01-	240995	12				
PASSENGER CARS AO								
XK 3.6					10.07-	261205		
JCB								
AGRICULTURE								
Various Models			241083	12				
			241579	12				
			241584	24				
INDUSTRY								
403, 406, 2008 L3			240342	12				
			240346	12				
			240347	12				
			241584	24				
Various Models		01.85-	240424	24				
		01.85-	241577	24				
Jeep								
PASSENGER CARS EU								
Cherokee 2.5 CRD	[R425 (DOHC)]	09.01-	241407	12	09.01-	261187		
Cherokee 2.5 TD	[EPE]	10.95-	240984	12	10.95-	261187		
Cherokee 2.8 CRD	[ENR]	11.02-	241407	12				
Cherokee 4.0 i	[ERH]	01.88-	240302	12	01.88-	261182		
	[MX]	12.91-	240302	12	12.91-	261182		
Commander 3.0 CRD	[EXL]				04.06-	261112		
Commander 3.7 V6	[EKG]				09.05-	261112		
Commander 4.7 V8	[EVA]				09.05-	261112		
Commander 5.7 V8	[EZB]				09.05-	261112		
Compass 2.4	[ERZ]				09.06-	261117		
Grand Cherokee 2.5 TD	[M51]	10.95- 04.99	240984	12	10.95- 04.99	260869		
	[M52]	10.95- 04.99	240984	12	10.95- 04.99	260869		
Grand Cherokee 2.7 CRD 4x4	[ENF]	10.01-	240891	12	10.01-	260869		
Grand Cherokee 3.0 CRD	[EXL]	06.05-	241196	12	06.05-	261112		
Grand Cherokee 3.0 CRD V6 4x4	[EXF]	02.11-	241934		02.11-	261112		
					02.11-	261223		
Grand Cherokee 3.0 V6 CRD	[EXF]	02.11-	241934		02.11-	261112		
					02.11-	261223		
Grand Cherokee 3.6 FlexFuel	[ERB]				11.10-	261223		
Grand Cherokee 3.6 V6	[ERB]				11.10-	261223		
Grand Cherokee 4.0	[ERH]	04.99-	240302	12	04.99-	260409		
Grand Cherokee 4.0 AWD	[ERH]	09.91- 04.99	240302	12	09.91- 04.99	260409		
Grand Cherokee 4.0 i	[MX]	09.91- 04.99	240302	12	09.91- 04.99	260409		
	[S01]	10.95- 04.99	240302	12	10.95- 04.99	260869		
Grand Cherokee 4.7	[EVA]	04.99- 08.00	240991	12	04.99- 08.00	260869		
Grand Cherokee 4.7 V8	[EVA]	08.00-	240991	12	08.00-	261112		
Grand Cherokee 4.7 V8 4x4	[EVA]	06.03-	240991	12	06.03-	261112		
Grand Cherokee 5.7 V8	[EZH]				11.10-	261223		
Grand Cherokee 6.4	[ESG]				03.11-	261223		
Patriot 2.4	[ED3]				01.08-	261117		
Patriot 2.4 ECO+	[ED3]				07.08-	261117		
Renegade 1.4	[EAM]				07.14-	261660		
Renegade 1.6 CRD	[EJK]	07.14-	241684		07.14-	261660		
Renegade 1.6	[EJH]	07.14-	241684		07.14-	261620		
Renegade 2.0 CRD 4x4	[EBT]	07.14-	241684		07.14-	261620		
					07.14-	261660		
Wrangler 2.8 CRD	[ENS]				04.07-	261613		
Wrangler 3.6 V6	[ERB]				10.11-	261613		



(Vehicle type)
[Engine type]



JEEP Continued

Wrangler 3.8	[EGT]				04.07-	261613		
Wrangler 4.0	[6L]	12.91- 08.96	240302	12	12.91- 08.96	261188		
	[ERH]	06.98-	240302	12	06.98-	261188		
	[S01]	08.96-	240302	12	08.96-	261188		
Wrangler 4.0 Rubicon	[ERH]				08.03- 04.07	261188		

PASSENGER CARS US

Grand Cherokee 3.0 CRDi		06.05-	241196	12	06.05-	261112		
Grand Cherokee 5.7 HEMI	[E2B]				10.04- 12.08	261112		
Wrangler 3.8	[EGT]				01.07- 12.11	261613		
					10.07- 09.10	261613		
					01.07- 12.10	261613		

PASSENGER CARS AO

Cherokee 2.5 TDi 4x4		10.96- 09.01	240984	12	10.96- 09.01	261182		
Cherokee 3.7 Laredo	[EKG]				10.01- 09.04	261182		
Compass 2.4	[ERZ]				08.06-	261117		
Grand Cherokee 2.5 TD Laredo		10.96- 09.98	240984	12				
Grand Cherokee 2.7 CRD 4x4		10.04- 09.05	240891	12	10.04- 09.05	261112		
Patriot 2.4	[ED3]				06.09-	261117		
Wrangler 3.8	[EGT]				01.10-	261613		

John Deere

AGRICULTURE

2054			240552	12				
2056			240552	12				
2058			240552	12				
2064			240552	12				
2066			240552	12				
2254			240552	12				
2256			240552	12				
2258 8.1	[6081 HZ005]	06.96-	240552	12				
2264			240552	12				
2266			240552	12				
6110 4.5		01.97-	240553	12				
6200 3.9		01.97-	240553	12				
6610		01.94-	240552	12				
6910		01.94-	240552	12				
7800 7.6		09.92- 01.96	240559	12				
7810		01.96-	240559	12				
Various Models			241091	12				
			241166	24				

INDUSTRY

600C LC	[BB-6WG1X]	01.99-	241578	24				
Various Models			241166	24				
			241875	24				

MOTOR

Various Industrial applications			241875	24				
---------------------------------	--	--	--------	----	--	--	--	--

Kia

PASSENGER CARS EU

Carens 1.6 CVVT	[G4FC]				08.09-	261219		08.09-	260963
					10.10-	261219		08.09-	260263
Carens 1.7 CRDi	[D4FD-L]				03.13-	261145		03.13-	261141
								03.13-	260266
Carens 2.0 CRDi	[D4EA]				08.09-	261217		08.09-	261141
					09.06-	261217		08.09-	260963
Carens 2.0 CRDi 115	[D4EA]				05.07-	261217		05.07-	261141
								05.07-	260963
Carens 2.0 CWT	[G4KA]	09.06-	241984		09.06-	261086		09.06-	261141
					09.06-	261219			
Carens 2.0 GDi	[G4NC]						03.13-	260266	
Carnival 2.2 CRDi	[D4HB]				01.10-	260732		01.10-	260142
Carnival 2.5 V6	[KRV6]	08.99- 10.01	240901	12	A34 08.99- 10.01	260073		08.99- 10.01	260963
Carnival 2.9 CRDi	[J3]	10.01-	240901	12	06.06-	260732	A34 06.06-	260142	
					A34 10.01-	260077	10.01-	260963	
Carnival 2.9 TD	[J3]	08.99- 10.01	240901	12	A34 08.99- 10.01	260077		08.99- 10.01	260963
					08.99- 10.01	260077			
Cee'd 1.4 CRDi	[D4FC]	09.12-	241575	12	09.12-	261077		09.12-	260266
Cee'd 1.4	[G4LC]	04.15-	241947		04.15-	261364		04.15-	260266
Cee'd 1.4 CVVT	[G4FA]	09.12-	241208	12	09.12-	261054		09.12-	260266
		09.12-	241674	12	09.12-	261364			
Cee'd 1.6 CRDi	[D4FB]	05.12-	241575	12	05.12-	261054		05.12-	260266
					09.12-	261077			
Cee'd 1.6 CRDi 136	[D4FB]						07.15-	260266	
Cee'd 1.6 GDi	[G4FD]	09.12-	241208	12	09.12-	261054		09.12-	260266
		09.12-	241674	12	09.12-	261364			
Cee'd 1.4 CRDi 90	[D4FC]	05.12-	241575	12			05.12-	260266	
Cee'd 1.4	[G4FA]	12.06-	241015	12	12.06-	260406		12.06-	260266
					12.06-	260403			
		04.15-	241947						
Cee'd 1.4 CVVT	[G4FA]	05.12-	241208	12	05.12-	261364		05.12-	260266
		05.12-	241674	12					
		06.10-	241015	12	06.10-	260406		06.10-	260266
Cee'd 1.6 CRDi	[D4FB]	12.06-	241141	12	12.06-	261054		12.06-	260266
		03.13-	241575	12	09.07- 12.12	261077			
		12.06-	241141	12	12.06-	261054		12.06-	260266
Cee'd 1.6 CRDi 128	[D4FB]	10.10-	241141	12	10.10-	261077		10.10-	260266
		05.12-	241575	12	10.10-	261364			
Cee'd 1.6	[G4FC]	12.06-	241015	12	12.06-	260406		12.06-	260266
					12.06-	260403			
Cee'd 1.6 CVVT	[G4FC]	10.10-	241015	12	10.10-	260406		10.10-	260266
Cee'd 1.6 GDi	[G4FD]	05.12-	241208	12	05.12-	261364		05.12-	260266
		05.12-	241674	12					
Cee'd 1.6 GT	[G4FJ]	06.13-	241208	12			06.13-	260266	
		06.13-	241674	12					
Cee'd 1.6 GT	[G4FJ]	06.13-	241674	12					
Cee'd 2.0 CRDi	[D4EA-F]	09.07-	240974	12	09.07-	260403		09.07-	260266
Cee'd 2.0	[G4GC]	12.06-	241127	12	12.06-	260406		12.06-	260266
Cee'D Estate 1.6	[G4FC]	01.08- 09.12	241015	12	01.08- 09.12	260406		01.08- 09.12	260266



(Vehicle type)
[Engine type]



Cerato 1.5 CRDi	[D4FA]					07.05- 261198		07.05- 260963	
Cerato 1.6 CRDi	[D4FB]					07.05- 261661		07.05- 260163	
Cerato 1.6 CRDi	[D4FB]					06.05- 261236		06.05- 260963	
Cerato 1.6	[G4ED]					06.05- 260163		06.05- 260163	
Cerato 1.6	[G4ED]					04.04- 261661		04.04- 260963	
Cerato 1.6	[G4ED]					07.04- 261198		07.04- 261141	
Cerato 1.6	[G4ED]					07.04- 261198		07.04- 260163	
Cerato 1.6 MPI						06.13- 261240		06.13- 260963	
Cerato 1.8	[G4GB]							08.05- 260163	
Cerato 2.0 CRDi	[D4EA]					04.04- 261198		04.04- 260963	
Cerato 2.0 CRDi	[D4EA]					04.04- 261661		04.04- 261141	
Cerato 2.0	[G4GC]	04.04-	241300			04.04- 261198		04.04- 261141	
Cerato 2.0	[G4GC]					04.04- 261661		04.04- 260963	
Cerato 2.0	[G4GC]					04.04- 261661		04.04- 260163	
Cerato 2.0 MPI						06.13- 261240		06.13- 260963	
Joice 2.0	[G4CP]							09.01- 260163	
Magentis 2.0 CRDi	[D4EA]	11.05- 12.08	240974	12		11.05- 12.08	260889		
Magentis 2.0	[G4JP]	05.01-	240546	12		05.01-	260865	05.01-	260266
Magentis 2.0	[G4JP]					05.01-	261095		
Magentis 2.0	[G4KA]	11.05-	240934	12		11.05-	260889		
Magentis 2.0	[G4KA]	11.05-	241021	12		11.05-	260892		
Magentis 2.0	[G4KD]	07.09-	241021	12		07.09-	260892		
Magentis 2.5 V6	[G6BV]	05.01-	240548	12		05.01-	260865	05.01-	260266
Magentis 2.5 V6	[G6BV]	05.01-	241104	12		05.01-	260892		
Magentis 2.5 V6	[G6BV]					05.01-	261095		
Niro 1.6 Hybrid GDI						09.16-	261669	09.16-	260266
Opirus 3.5	[6GCU]					09.03-	261225	09.03-	260266
Optima 2.0	[G4KD]					03.12-	261227	03.12-	260266
Picanto 1.0 Bi-Fuel	[B3LA]	05.11- 05.11- 05.11- 05.11-	241151 241350 241597 241598	12 12		05.11-	261085	05.11-	260266
Picanto 1.0	[G3LA]	05.11- 05.11- 05.11- 05.11-	241151 241350 241597 241598	12 12		05.11-	261085	05.11-	260266
Picanto 1.0	[G4HE]	09.05- 09.05-	240941 241131	12 12		09.05- 09.05-	260404 260405	09.05- 09.05-	260163 260266
Picanto 1.0	[G4HE]					11.09-	261085		
Picanto 1.1 CRDi	[D3FA]	11.05-	241131	12		11.05-	261085	11.05-	260266
Picanto 1.1	[G4HG]	04.04- 04.04-	240941 241131	12 12		04.04- 04.04-	260404 260405	04.04- 04.04-	260163 260266
Picanto 1.2	[G4LA]	09.11- 09.11- 09.11-	241151 241350 241597	12					
Pro 1.4 CRDi	[D4FC]	03.13-	241575	12		03.13-	261077	03.13-	260266
Pro 1.4 CVVT	[G4FA]	03.13-	241208	12		03.13-	261054	03.13-	260266
Pro 1.4 CVVT	[G4FA]	03.13-	241674	12		03.13-	261364		
Pro 1.6 CRDi	[D4FB]	03.13-	241575	12		03.13-	261077	03.13-	260266
Pro 1.6 GDI	[G4FD]	03.13-	241208	12		03.13-	261054	03.13-	260266
Pro 1.6 GDI	[G4FD]	03.13-	241674	12		03.13-	261364		
Pro Cee'd 1.4	[G4FA]	02.08-	241015	12		02.08-	260406	02.08-	260266
Pro Cee'd 1.4	[G4LC]	04.15-	241947						
Pro Cee'd 1.4 CVVT	[G4FA-L]	06.10-	241015	12		06.10-	260406	06.10-	260266
Pro Cee'd 1.4 MPI		07.13-	241947						
Pro Cee'd 1.6 CRDi	[D4FB]	02.08- 03.13-	241141 241575	12 12		02.08- 03.13-	261364	02.08- 03.13-	260266
Pro Cee'd 1.6 CRDi	[D4FB-L]	02.08-	241141	12		02.08-	261077	02.08-	260266
Pro Cee'd 1.6 CRDi 128	[D4FB]	10.10-	241141	12		10.10-	261364	10.10-	260266
Pro Cee'd 1.6 CVVT	[G4FC]	10.10-	241015	12		10.10-	260406	10.10-	260266
Pro Cee'd 2.0 BiFuel LPG	[G4GC]	01.09- 12.09	241127	12		01.09- 12.09	261077	01.09- 12.09	260266
Pro Cee'd 2.0 CRDi	[D4EA-F]	02.08-	240974	12		02.08-	260403	02.08-	260266
Pro Cee'd 2.0	[G4GC]	02.08-	241127	12		02.08-	261054	02.08-	260266
Rio 1.1 CRDi	[D3FA]					09.11-	261487	09.11-	260163
Rio 1.2 LPG	[G4LA]	09.11-	241660	12		09.11- 09.11- 09.11-	261371 260939 261372	09.11- 09.11- 09.11-	261141 260963
Rio 1.2 LPG	[G4LA]					09.11-	261376		
Rio 1.2	[G4LA]	09.11-	241660	12		09.11- 09.11- 09.11- 09.11-	261371 260939 261372 261376	09.11- 09.11- 09.11- 09.11-	261141 260963
Rio 1.2 CVVT	[G4LA]	09.11-	241660	12		09.11- 09.11- 09.11- 09.11-	261371 260939 261372 261376	09.11- 09.11- 09.11- 09.11-	261141 260963
Rio 1.4 CRDi	[D4FC]					09.11-	261487	09.11-	260163
Rio 1.4 16V	[G4EE]	03.05-	241109	12		03.05-	260769	03.05-	261141
Rio 1.4 CVVT	[G4FA]					09.11- 10.11- 09.11-	260939 261372 261376	10.11- 09.11- 09.11-	261141 260163 260963
Rio 1.6	[G4FC]	06.12-	241148			06.12- 06.12-	261371 260939	06.12-	261141
Rio 1.6 16V	[G4ED]	03.05-	241109	12		03.05-	260769	03.05-	261141
Sorento 2.0 CRDi 4WD		07.15-	241975			07.15-	261648	07.15-	260265
Sorento 2.2 CRDi	[D4HB]	01.15-	241975			01.15-	261648	01.15-	260265
Sorento 2.2 CRDi 4WD	[D4HB]	01.15-	241975			01.15-	261648	01.15-	260963
Sorento 2.3 16V	[G4KE]	11.09- 11.09-	241952 241985			11.09-	261023	11.09- 11.09-	260963 260265
Sorento 2.3 16V 4x4	[G4KE]	11.09- 11.09-	241952 241985			11.09-	261023	11.09- 11.09-	260963 260265
Sorento 2.4 CVVT	[G4KJ]	10.12-	241952			10.12-	261228	10.12-	260963
Sorento 2.4 CVVT 4WD	[G4KJ]	10.12-	241952			10.12-	261228	10.12-	260963
Sorento 2.4 GDI	[G4KJ]	10.12-	241952			10.12-	261228	10.12-	260963
Sorento 2.4 GDI	[G4KJ]	01.15-	241975			01.15-	261231	01.15-	260963
Sorento 2.4 GDI 4x4	[G4KJ]	10.12-	241952			10.12-	261228	10.12-	260963

A/C COMPONENTS - COMPRESSORS, CONDENSERS, DRYERS

O.E.M. names and numbers are used for reference purposes only.



KIA Continued

Sorento 2.5 CRDi	[D4CB]	08.02-	241195		08.02-	261060	08.02-	260963
		08.02-	241561	12	08.02-	261023	12.06-	260266
		05.06-	240947	12	08.02-	260407	05.06-	260265
		RHD 08.02-	240947	12				
Sorento 3.3		04.15-	241975		04.15-	261231	04.15-	260963
Sorento 3.3 V6	[G6DB]						12.06-	260266
Soul 1.6 CRDi	[D4FB]	02.09-	241063	12	02.09-	261226	02.09-	260266
Soul 1.6	[G4FC]	02.09-	241061	12	02.09-	261226	02.09-	260266
Soul 1.6 CVVT	[G4FC]	02.09-	241061	12	02.09-	261226	02.09-	260266
	[G4FG]	02.14-	241208	12				
Soul 1.6 GDI	[G4FD]	02.14-	241878					
		06.11-	241061	12	06.11-	261226	06.11-	260266
		02.14-	241208	12				
Sportage 1.6 GDI	[G4FD]	02.11-	241590		02.11-	261655	02.11-	260305
		02.11-	241647	12				
Sportage 1.6 GDI GDI	[G4FD]	09.15-	241912					
	[G4FJ]	09.15-	241912					
Sportage 1.6 GDI GDI AWD	[G4FJ]	09.15-	241912					
Sportage 1.7 CRDi	[D4FD-L]	09.15-	241907		09.15-	261655	12.10-	260266
		12.10-	241505	12	12.10-	261086		
Sportage 2.0 CRDi	[D4EA]	02.05-	241030	12	02.05-	260396	02.05-	260266
	[D4EA-V]	01.06-	241030	12	01.06-	260396	01.06-	260266
	[D4HA]	09.15-	241926		07.10-	261572	07.10-	260305
		07.10-	241566	12				
Sportage 2.0 CRDi 4WD	[D4EA]	09.04-	241030	12	09.04-	260396	09.04-	261141
		09.04-	241103	12	09.04-	261145	09.04-	260266
		09.04-	241556					
	[D4EA-F]	01.06-	241030	12	01.06-	260396	01.06-	260266
	01.06-	241556		01.06-	261145			
	[D4EA-V]	01.06-	241556		01.06-	261202	01.06-	260305
Sportage 2.0 CRDi AWD	[D4EA]	01.06-	241030	12	01.06-	260396	01.06-	260266
		01.06-	241556		01.06-	261145		
		09.15-	241926		07.10-	261572	07.10-	260305
		07.10-	241566	12	08.10-	261571		
Sportage 2.0	[G4KD]	07.10-	241161		07.10-	261086	07.10-	260266
Sportage 2.0 16V	[G4GC]	09.04-	240903	12	09.04-	260396	09.04-	261141
		09.04-	241108	12	09.04-	261202	09.04-	260266
		09.04-	241560		09.04-	260305	09.04-	260305
Sportage 2.0 16V 4WD	[G4GC]	09.04-	240903	12	09.04-	260396	09.04-	261141
		09.04-	241108	12	09.04-	261086	09.04-	260266
		09.04-	241560		09.04-	261202	09.04-	260305
Sportage 2.0 4x4		12.15-	241986					
Sportage 2.0 AWD	[G4KD]	07.10-	241161		07.10-	261086	07.10-	260266
Sportage 2.0 CVVT AWD	[G4KD]	06.10- 12.13	241161		06.10- 12.13	261086	06.10- 12.13	260266
Sportage 2.0 GDI	[G4NC]	02.14-	241713	12	02.14-	261655		
Sportage 2.0 GDI AWD	[G4NC]	02.14-	241713	12	02.14-	261655		
Sportage 2.7 V6 4WD	[G6BA]	09.04-	241232	12	09.04-	261086	09.04-	260266
Venga 1.4 CRDi	[D4FC]	02.10-	241063	12	02.10-	261368	02.10-	260266
				12	02.10-	261230		
Venga 1.4 CRDi 75	[D4FC]	02.10-	241063	12	02.10-	261368	02.10-	260266
Venga 1.4 16V	[G4FA-L]	02.10-	241061	12	02.10-	261230	02.10-	260266
					02.10-	261659		
					02.10-	261230	02.10-	260266
Venga 1.4 LPG	[G4FA-L]				02.10-	261659		
					02.10-	261659		
Venga 1.6 CRDi	[D4FB]	02.10-	241063	12	02.10-	261368	02.10-	260266
Venga 1.6 16V	[G4FC]				02.10-	261230		
		02.10-	241061	12	02.10-	261230	02.10-	260266
					02.10-	261659		
PASSENGER CARS US								
Cerato 1.6	[G4FC]				01.10-	261240	01.10-	261141
PASSENGER CARS AO								
Borrego 3.8 4WD							06.08-	260963
Carnival 2.9 CRDi LX					09.06-	260732	09.06-	260963
Cerato 1.6	[G4FC]				02.09-	261240	02.09-	261141
					05.06-	261661	05.06-	260963
					05.06-	261661	05.06-	261141
					02.09-	261240	02.09-	261141
Cerato 1.6 CVVT	[G4FC]				10.09-	261240	10.09-	261141
Cerato 2.0	[G4KD]				03.12-	261227		
Cerato Koup 1.6 CVVT	[G4FC]				03.12-	261227		
Optima 2.4	[G4KJ]				06.11-	261371	06.11-	261141
Rio 1.2 CVVT	[G4LA]	06.11-	241660	12	06.11-	260939		
					06.11-	261372		
					09.11-	261372		
					09.11-	261376		
Rio 1.4 CVVT	[G4FA]	06.11-	241148		06.11-	261371	06.11-	261141
					06.11-	260939		
Sorento 2.2 CRDi	[D4HB]				11.09-	261228	11.09-	260963
Sorento 2.2 CRDi 4WD	[D4HB]				11.09-	261228		
Sportage 2.0 CRDi	[D4HA]				08.10-	261145	08.10-	260266
Sportage 2.0 CVVT	[G4KD]	07.10-	241161		07.10-	261086	07.10-	261141
					07.10-	261202		
Kubota								
AGRICULTURE								
7040 3.3	[V3307-DI-TE3]	01.12-	241972					
M108S Ag Tractors	[V3800DI-T-E]		241972					
M6040	[V3307]		241972					
M7040	[V3307]		241972					
M7040 Ag Tractors	[V3307-DI-T]		241972					
Various Models			241972					
Lada								
PASSENGER CARS EU								
2170 1.6 LPG	[VAZ-21126]				03.09-	261283		
2170 1.6	[VAZ-21126]				12.08-	261283		
2172 1.6 LPG	[VAZ-21126]				12.08-	261283		
2172 1.6	[VAZ-21126]				12.08-	261283		



(Vehicle type)
[Engine type]



Kalina 1.4 16V LPG	[VAZ-11194]				11.08-	261281			
					11.08-	261281			
Kalina 1.4 16V LPG	[VAZ-11194]				11.08-	261281			
Kalina 1.4 16V 1117	[VAZ-11194]				11.08-	261281			
Kalina 1.4 16V 1118	[VAZ-11194]				11.08-	261281			
Kalina 1.4 16V 1119	[VAZ-11194]				11.08-	261281			
Kalina 1.6	[VAZ-21114]				10.04-	261281			
	[VAZ-21114, VAZ-21124]				10.04-	261281			
Kalina 1.6 16V	[VAZ-11186]				10.04-	261281			
Priora 1.6	[VAZ-21126]				10.09-	261283			
PASSENGER CARS AO									
Priora 1.6					12.08-	261283			
Lancia									
PASSENGER CARS EU									
Dedra 1.6	[159B9.000]	10.94-	240249	12	10.94-	261134	10.94-	260335	
Dedra 1.6 16V	[182A4.000]						01.96- 07.99	260335	
Dedra 1.6 i.e.	[835A1.000]	08.89- 06.94	240249	12	08.89- 06.94	261134	08.89- 06.94	260335	
	[835C1.000]	04.93-	240249	12	04.93-	261134	04.93-	260335	
Dedra 1.6 LE	[159B9.000]	07.94-	240249	12	07.94-	261134	07.94-	260335	
Dedra 1.8 16V GT	[183A1.000]	03.96-	240032	12	03.96-	261134	03.96-	260335	
Dedra 1.8 i.e.	[835A2.000]				09.89- 06.94	261134	09.89- 06.94	260335	
Dedra 1.9 TDS	[160D1.000]						07.94- 07.99	260335	
Dedra 2.0 16V	[836A3.000]						07.94- 07.99	260335	
Dedra 2.0 4WD Integrale	[836A3.000]						07.94- 07.99	260335	
Dedra 2.0 i.e.	[835A5.000]						09.89- 07.92	260335	
Dedra 2.0 i.e. Integrale	[835A7.000]						05.90- 07.94	260335	
Delta 1.4	[198A1.000]	09.08-	240942	12	09.08-	260344			
		09.08-	241211	12					
	[198A4.000]	09.08-	240942	12	09.08-	260344			
		09.08-	241924						
Delta 1.4 16V	[198A7.000]	07.10-	240942	12	07.10-	260344			
		07.10-	241211	12					
Delta 1.4 i.e.	[160A1.046]	10.94- 08.99	240249	12	10.94- 08.99	260344	10.94- 08.99	260335	
	[836A4.000]	10.94- 08.99	240249	12	10.94- 08.99	260344	10.94- 08.99	260335	
Delta 1.6 Multijet	[198A2.000]	09.08-	241592						
	[944A3.000]	04.11-	241592						
	[955A4.000]	08.08-	241592						
Delta 1.6 i.e.	[835C1.000]	06.93- 08.99	240249	12	06.93- 08.99	260344	06.93- 08.99	260335	
Delta 1.6 i.e. LE	[182A4.000]	01.96- 08.99	240249	12	01.96- 08.99	260344	01.96- 08.99	260335	
	[182A6.000]	03.96- 08.99	240249	12	03.96- 08.99	260344	03.96- 08.99	260335	
Delta 1.8 i.e. GT	[183A1.000]	03.96- 08.99	240032	12	03.96- 08.99	260344	03.96- 08.99	260335	
Delta 1.8 i.e. LE	[182A2.000]	03.96-	240032	12	03.96-	260344	03.96-	260335	
Delta Ilii 1.4 BiFuel	[198A4.000]	07.11-	240942	12					
Kappa 2.0 20V	[838A1.000]	10.94- 10.01	240681	12			10.94- 10.01	260116	
	[838A6.000]	07.96- 10.01	240681	12			07.96- 10.01	260116	
Kappa 2.0 20V LE	[838A6.000]	07.96- 10.01	240681	12			07.96- 10.01	260116	
Kappa 2.0 Turbo 16V	[838A4.000]						11.96- 10.01	260116	
Kappa 2.0 Turbo 20V	[175A3.000]	06.98- 03.01	240681	12			06.98- 03.01	260116	
Kappa 2.4 JTD	[838A8.000]						06.98- 10.01	260116	
Kappa 2.4 20V	[838A2.000]	08.94- 10.01	240681	12			08.94- 10.01	260116	
	[838A2.027]						08.94- 10.01	260116	
Kappa 3.0 24V	[838B.000]	08.94- 10.01	240067	12			08.94- 10.01	260116	
Lybra 1.6	[182B6.000]						10.00- 10.05	260116	
Lybra 1.6 SW	[182B6.000]						10.00- 10.05	260116	
Lybra 1.8 16V	[839A4.000]	07.99-	240032	12			07.99-	260116	
	[839A7.000]	07.99-	240032	12			07.99-	260116	
	[839A9.000]	07.99-	240032	12			07.99-	260116	
Lybra 1.9 JTD	[937A2.000]	05.01-	240032	12			05.01-	260116	
	[AR32302]	07.99-	240032	12			07.99-	260116	
	[AR37101]	09.00-	240032	12			09.00-	260116	
Lybra 1.9 JTD SW	[AR37101]	09.00- 05.01	240032	12			09.00- 05.01	260116	
Lybra 2.4 JTD	[839A5.000]	07.99- 09.00	240681	12			07.99- 09.00	260116	
	[839A6.000]	09.00- 05.02	240681	12			09.00- 05.02	260116	
	[841C.000]	05.02-	240681	12			05.02-	260116	
	[AR32501]	07.99- 09.00	240681	12			07.99- 09.00	260116	
Lybra 2.4 JTD SW	[839A6.000]	09.00-	240681	12			09.00-	260116	
Musa 1.3 Multijet	[188A9.000]	10.04-	240709	12	10.04-	260029	10.04-	260852	
		10.04-	241171	12			10.04-	260258	
	[199A3.000]	09.06-	240709	12	09.06-	260029	09.06-	260852	
		09.06-	241171	12					
	[199B1.000]	03.09-	240709	12	03.09-	260029	03.09-	260852	
		03.09-	241171	12					
Musa 1.4 LPG	[350A1.000]	11.10-	240774	12	11.10-	260875	11.10-	260852	
Musa 1.4	[192B2.000]	10.07-	240774	12	10.07-	260875	10.07-	260852	
	[350A1.000]	09.05-	240774	12	09.05-	260029	09.05-	260852	
	[843A1.000]	10.04-	240774	12	10.04-	260029	10.04-	260852	
Musa 1.6 Multijet	[350A2.000]	07.08-	241000	12	07.08-	260875	07.08-	260852	
	[350A3.000]	07.08-	241000	12	07.08-	260875	07.08-	260852	
Musa 1.9 Multijet	[188B2.000]	10.04-	240709	12	10.04-	260029	10.04-	260852	
		10.04-	241171	12			10.04-	260258	
Phedra 2.0 JTD	[RHK (DW10UTED4)]	03.06- 12.10	240979	12	03.06- 12.10	260369	03.06- 12.10	260836	
	[RHM (DW10ATED4)]	07.03-	240578	12	07.03-	260366	07.03-	260836	
	[RHW (DW10ATED4)]	09.02-	240578	12	09.02-	260366	09.02-	260836	
Phedra 2.0 Multijet	[RHR (DW10BTED4)]	07.06- 12.10	240979	12	07.06- 12.10	260369	07.06- 12.10	260130	
Phedra 2.0	[RFN (EW10J4)]		240578	12		260368		260836	
Phedra 2.2 JTD	[4HP]	04.06-	240979	12	04.06-	260884			
	[4HR]	04.06-	240979	12	04.06-	260369			
	[4HW (DW12ATED4)]	09.02-	240578	12	09.02-	260366	09.02-	260836	
		09.02-	240888	12	09.02-	260368			
		09.02-	241516	12	A49				
Phedra 2.2 Multijet	[4HS]	03.08-	240979	12	03.08-	260369			
	[4HT]	03.08-	240979	12					
Phedra 3.0 V6	[ES9J4S]		240578	12		260368		260836	
Thema 2.0 16V	[834F1.000]						05.92- 07.94	261540	
Thema 2.0 i.e.	[834B.000]						11.84- 09.88	261540	
	[834B.048]						03.86- 09.88	261540	



LANCIA *Continued*

	[834B.146]							09.87- 05.92	261540
Thema 2.0 i.e. 16V	[834B2.246]							02.89- 05.92	261540
Thema 2.0 i.e. Turbo	[834B2.246]							02.89- 05.92	261540
	[834C.000]							11.84- 12.87	261540
	[834C.146]							07.86- 05.90	261540
Thema 2.0 i.e. Turbo 16V	[834C1.246]							04.89- 05.92	261540
Thema 2.0 Turbo 16V	[834C.1000]							12.88- 06.90	261540
	[834C.146]							01.89- 03.92	261540
	[834C1.246]							04.89- 03.93	261540
	[834F2.000]							10.92- 07.94	261540
Thema 2.5 TD	[8144.91]							11.84- 09.90	261540
	[8144.97]							06.88- 05.92	261540
	[8144.97Y]							09.92- 07.94	261540
Thema 2.5 TDS	[8144.97]							06.88- 05.92	261540
Thema 2.8 i.e. V6	[834E.000]							11.84- 09.88	261540
	[834E.146]							06.88- 05.92	261540
Thema 2.9	[F105L]							09.87- 05.89	261540
	[F105L.046]							10.87- 05.92	261540
Thema 3.0 V6	[834F.000]							08.92- 07.94	261540
Thesis 2.0 Turbo	[841E.000]	07.02-	240681	12		07.02-	261208		
Thesis 2.4 JTD	[841G.000]	05.03-	240681	12					
	[841M.000]	09.03- 07.09	240681	12					
Thesis 2.4 Multijet	[841P.000]	04.06-	240681	12	1 quarter 2007				
Thesis 2.4	[841D.000]	07.02-	240681	12		07.02-	261208		
Thesis 3.0 V6	[841A.000]	07.02-	240067	12		07.02-	261208	07.02-	260116
Thesis 3.2 V6	[841L.000]	05.03-	240067	12		05.03-	261208		
Y 1.2	[188A4.000]	09.00-	240774	12		03.96-	260714	03.96-	260116
	[840A3.000]	09.00-	240774	12		09.00-	260714	09.00-	260116
Y 1.2 16V	[176B9.000]	04.97- 09.03	240774	12		04.97- 09.03	260714	04.97- 09.03	260116
	[188A5.000]	10.00-	240774	12		10.00-	260714	10.00-	260116
Ypsilon 0.9 Twinair	[312A2.000]	05.11-	240774	12		05.11-	261016	05.11-	260852
Ypsilon 0.9 CNG	[312A2.000]	05.11-	240774	12		05.11-	261016	05.11-	260258
Ypsilon 1.2 BiFuel	[169A4.000]	05.11-	240774	12				05.11-	260258
Ypsilon 1.2 BiFuel	[169A4.000]	05.11-	240774	12		05.11-	261016	05.11-	260852
Ypsilon 1.2	[169A4.000]	08.10-	240774	12		08.10-	261016	08.10-	260852
	[188A4.000]	10.03-	240774	12		10.03-	260029	10.03-	260852
	[188A5.000]	10.03-	240774	12		10.03-	260029	10.03-	260852
Ypsilon 1.3 JTD	[188A9.000]	10.03-	240709	12		10.03-	260029	10.03-	260852
		10.03-	241171	12				10.03-	260258
Ypsilon 1.3 Multijet	[199A2.000]	09.06-	240709	12		09.06-	260029	09.06-	260852
		09.06-	241171	12				09.06-	260258
	[199A3.000]	09.06-	240709	12		09.06-	260029	09.06-	260852
		09.06-	241171	12				09.06-	260258
	[199B1.000]	05.11-	240709	12		05.11-	260029	05.11-	260852
		05.11-	241171	12				05.11-	260258
Ypsilon 1.4 LPG	[350A1.000]	11.10-	240774	12		11.10-	261016	11.10-	260852
								11.10-	260258
Ypsilon 1.4	[350A1.000]	02.06-	240774	12		02.06-	260029	02.06-	260852
	[843A1.000]	10.03-	240774	12		10.03-	260029	10.03-	260852
Zeta 2.0 JTD	[RHZ (DW10ATED)]	04.00- 09.02	240012	12		04.00- 09.02	260367	04.00- 09.02	260304
Zeta 2.0 16V	[RFN (EW10J4)]	07.00- 09.02	240012	12		07.00- 09.02	260367	07.00- 09.02	260304
	[RFV (XU10J4R)]	05.98-	240012	12		05.98-	260367	05.98-	260304
Zeta 2.0 Turbo	[RGX (XU10J2TE)]	05.95-	240012	12		05.95-	260367	05.95-	260304
Zeta 2.1 TD	[P8C]	05.96-	240012	12		05.96-	260367	05.96-	260304
Land Rover									
PASSENGER CARS EU									
Defender 2.4 TD TD4	[244DT]	05.07-	241503						
Defender 2.5 4WD	[10P]	06.98-	240985	12					
	[15P]	06.98-	240985	12					
Defender 2.5 TD5 4WD	[10P]	06.98-	240985	12					
	[14P]	06.98-	240985	12					
	[15P]	06.98-	240985	12					
Discovery 2.5 TD	[15 P]	01.99-	240985	12		01.99-	261392	01.99-	260317
Discovery 2.5 TDi	[12L]	09.89- 06.94	240715	12		09.89- 06.94	260394	09.89- 06.94	260116
	[17L]	10.89- 10.98	240715	12		10.89- 10.98	260753	10.89- 10.98	260308
	[19L]	10.89- 10.98	240715	12		10.89- 10.98	260753	10.89- 10.98	260317
	[21L]	09.89- 06.94	240715	12		09.89- 06.94	260394	09.89- 06.94	260116
Discovery 2.7 TD	[276DT]	10.04-	240955	12		10.04-	261252	10.04-	260317
Discovery 3.0 SDV6	[30DDTX]					11.09-	261392	11.09-	260317
Discovery 3.0 TD	[306DT]					07.12-	261392	07.12-	260317
Discovery 3.0 TD TDV6	[306DT]	05.10-	241262			05.10-	261392	05.10-	260317
	[30DDTX]	05.10-	241262			05.10-	261392	05.10-	260317
Discovery 3.0 4x4	[306PS]							08.13-	260317
	[30HD0D]							08.13-	260317
Discovery 4.0 V8	[56D]	11.98-	240985	12		11.98-	261252	11.98-	260317
Discovery Sport 2.0 Diesel	[204DTD]					08.15-	261586		
Discovery Sport 2.0 Diesel 4WD	[204DTD]					12.14-	261586		
Discovery Sport 2.0 4WD	[204PT]					A42 12.14-	261288	12.14-	261278
						12.14-	260379		
Discovery Sport 2.2 Diesel 4WD	[224DT]	12.14-	241648	12		12.14-	260379	12.14-	261278
						A42 12.14-	261288		
Freelander 2.0	[204PT]					A13 10.11-	260379	10.11-	261278
						A42 10.11-	261288		
Freelander 1.8 16V	[18K4F]	11.00-	240852	12		11.00-	260379	11.00-	261278
						11.00-	260911		
Freelander 1.8 i 16V	[18K4F]	02.98- 11.00	240852	12		02.98- 11.00	260379	02.98- 11.00	261278
						02.98- 11.00	260911	02.98- 11.00	260315
Freelander 2.0 Diesel Di	[20T2N]					02.98-	260911	02.98-	260315
Freelander 2.0 TD4	[204D3]	11.00-	240853	12		A13 11.00-	260379	11.00-	261278
						11.00-	260911		
	[M47]	11.00-	240853	12		11.00-	260379	11.00-	261278
						11.00-	260393	11.00-	260315
Freelander 2.0 TD4 4x4	[204D3]	11.01-	240853	12		11.01-	260379	11.01-	261278
						11.01-	260911		



(Vehicle type)
[Engine type]



Freelander 2.2 Diesel	[224DT]	02.06-	241320	12		02.06- A42 02.06-	260379 261288		02.06-	261278
Freelander 2.2 Diesel SD4	[224DT]	08.10-	241320	12		08.10- A42 08.10-	260393 261288		08.10-	260315
Freelander 2.2 Diesel TD4	[224DT]	08.10-	241320	12		08.10- A42 08.10-	260393 261288		08.10-	260315
	[DW12BTED4]	08.10-	241320	12		08.10- A42 08.10-	260379 261288		08.10-	261278
Freelander 2.2 Diesel TD4 4x4	[224DT]	10.06-	241320	12		10.06- A42 10.06-	260393 261288		10.06-	260315
	[DW12BTED4]	10.06-	241320	12		10.06- A42 10.06-	260393 261288		10.06-	260315
Freelander 2.2 TD4	[224DT]	01.07-	241320	12		01.07- A42 01.07-	260379 261288		01.07-	261278
Freelander 2.5 V6	[25K4F]					11.00-	260911			
Freelander 3.2	[B6324S]					A42 02.06-	261288			
Range 3.0 TD 4x4	[306DT]					10.13-	261600			
Range 3.0 TD 4x4	[306DT]					10.13-	261600			
Range 3.0 4x4	[30HD0D]					10.13-	261600			
Range 5.0 4x4	[508PN]					12.13-	261600			
Range Rover 2.7 TDVM Sport	[276DT]	02.05-	240955	12		02.05-	260394		02.05-	260308
Range Rover 3.0 TD	[306DT]					06.12-	261600		06.12-	260317
	[30DDTX]					09.09-	261392		09.09-	260317
Range Rover 3.0 TD 4x4	[306D1]								03.02-	260330
Range Rover 3.0 TD Hybrid 4x4	[306DT]					06.15-	261600		06.15-	260317
Range Rover 3.0 TD V6	[30DDTX]					05.10-	261392		05.10-	260317
Range Rover 3.0 4x4	[30HD0D]					06.15-	261600		06.15-	260317
Range Rover 3.6 TD8	[368DT]								04.06-	260330
Range Rover 4.0	[42D]	06.98- 03.02	240985	12		06.98- 03.02	260774		06.98- 03.02	260308
Range Rover 4.2	[428PS]	05.05-	241417	12		05.05-	261121		05.05-	260308
									05.05-	260330
Range Rover 4.4 TD V8	[448DT]					08.12-	261600		08.12-	260317
Range Rover 4.4	[448PN]	05.05-	241417	12		05.05-	261392		05.05-	260317
	[M62B44]	03.02-	241417	12		03.02-	261121		03.02-	260308
									03.02-	260330
Range Rover 4.6	[60D]	12.98- 03.02	240985	12		12.98- 03.02	260774		12.98- 03.02	260308
Range Rover 5.0 4x4	[508PS]					06.15-	261600		06.15-	260317
Range Rover 5.0 V8	[508PS]					08.12-	261600		08.12-	260317
Range Rover Evoque 2.0 Diesel	[204DTD]					06.15-	261586			
Range Rover Evoque 2.0 Diesel 4x4	[204DTD]					06.15-	261586			
Range Rover Evoque 2.0	[204PT]	06.11-	241062	12		06.11- 06.11-	260379 261586		06.11-	261278
Range Rover Evoque 2.0 4x4	[204PT]					11.15-	261586			
	[PT204]	08.17-	241062	12		A42 08.17- 08.17-	261288 261586		08.17-	261278
Range Rover Evoque 2.2 ED4	[224DT]	06.11- 06.11-	241057 241648	12 12		06.11- A42 06.11-	260379 261288		06.11-	261278
Range Rover Evoque 2.2 SD4	[224DT]	06.11- 06.11-	241057 241648	12 12		A13 06.11- A42 06.11-	260379 261288		06.11-	261278
Range Rover Evoque 2.2 TD TD4	[224DT]	06.11-	241057	12		06.11-	260379		06.11-	261278
		06.11-	241648	12		A42 06.11-	261288			
Range Rover Sport 3.0 Diesel 4x4	[306DT]					09.14-	261600			
Range Rover Sport 3.0 TD	[306DT]					08.12- 04.13-	261392 261600		08.12-	260317
	[30DDTX]					06.11- 04.13-	261392 261600		06.11-	260317
Range Rover Sport 3.0 TD Hybrid 4x4	[306DT]					02.15-	261600			
Range Rover Sport 3.0 AWD	[30HD0D]					04.13-	261600			
Range Rover Sport 4.4 TD SDV8 4x4	[448DT]					10.13-	261600			
Range Rover Sport 5.0 4x4	[508PS]					09.14-	261600			
Range Rover Sport 5.0 V8	[508PS]					04.13-	261600			
PASSENGER CARS AO										
Discovery 4.0 4x4									02.05-	260317
Freelander 2.2 TD 4x4	[224DT]	10.06-	241320	12		A42 10.06-	261288		10.06-	261278
LDV										
PASSENGER CARS EU										
Cub 2.3 Diesel	[LD23]								08.98-	260116
Lexus										
PASSENGER CARS EU										
200H 1.8 Hybrid	[2ZR-FXE]	03.11-	241481			03.11-	261038			
ES 3.0	[1MZ-FE]	08.01- 10.06	240989	12						
ES 350 3.5	[2GR-FE]								06.12-	260164
GS 300 3.0	[2JZ-GE]								10.00- 03.05	260135
	[3GR-FSE]								AT 03.93- 08.97	260116
									04.05-	260135
GS 300 3.0 T3	[2JZ-GE]								08.97- 10.00	260135
GS 400 4.0	[1UZ-FE]								12.97- 11.00	260116
GS 430 4.3	[3UZ-FE]					11.00-	261173			260135
GS 460 4.6	[1UR-FSE]								05.08-	260135
GX 460 4.6	[1UR-FE]					11.09-	261161		11.09-	260164
IS 2.2 Diesel	[2AD-FTV]	07.10-	241477	12					07.10-	260164
IS 200 2.0	[1G-FE]					04.99-	261176		04.99-	260135
IS 200 2.0 SportCross	[1G-FE]					10.02-	261176		10.02-	260135
IS 220 2.2 Diesel	[2AD-FHV]	10.05-	241477	12					10.05-	260164
IS 250 2.5	[4GR-FSE]					10.05-	261131		11.10-	260164
									10.05-	260135
IS 300 3.0	[2JZ-GE]					09.01-	261176		09.01-	260135



(Vehicle type)
[Engine type]



LEXUS Continued

IS 300 3.0 SportCross	[2JZ-GE]				10.01-	261176			10.01-	260135
IS 350 3.5	[2GR-FSE]				09.10-	261131			09.10-	260164
IS C 2.5	[4GR-FSE]				10.05-	261131				
IS F 5.0	[2UR-GSE]								03.08-	260135
LS 4.6	[1UR-FSE]				09.12-	261154			09.12-	260164
LS 400 4.0	[1UZ-FE]								12.89- 08.97	260116
									AT 09.98-	260116
LS 430 4.3	[3UZ-FE]				10.00-	261155			10.00-	260135
LS 460 4.6	[1UR-FSE]				04.06-	261154			04.06-	260135
									12.08-	260164
LX 5 7 4x4	[3UR-FE]	04.08-	241608		04.08-	261168				
NX 200t 2.5 Diesel	[2AR-FXE]	07.14-	241916							
NX 200t 2.5 Diesel AWD	[2AR-FXE]	07.14-	241916							
RX 200T 2.0	[8AR-FTS]								10.15-	260164
RX 200T 2.0 AWD	[8AR-FTS]								10.15-	260164
RX 300 3.0	[1MZ-FE]				05.03-	261170			05.03-	260135
RX 350 3.5	[2GR-FE]				02.06-	261194			02.06-	260135
RX 400 H 3.3	[3MZ-FE]				09.04-	261169				
					09.04-	261194				
RX 400 H 3.3 Hybrid 4WD	[3MZ-FE]				09.05-	261169				
					09.05-	261194				
SC 430 4.3	[3UZ-FE]								08.01-	260135
PASSENGER CARS AO										
GS 350 3.5 AWD	[2GR-FSE]				01.12-	261162				
GX 460 4.6	[1UR-FE]				01.10-	261161				
LX 570 5.7	[3UR-FE]	11.07-	241608		11.07-	261168				
Liebherr										
AGRICULTURE										
Various Models			240458	24						
			241580	24						
Mahindra Renault										
PASSENGER CARS AO										
Logan 1.4		04.07-	240079	12	04.07-	260461			04.07-	260122
Logan 1.5 Diesel		04.07-	240079	12					04.07-	260122
Verito 1.4		03.11-	240079	12	03.11-	260461			03.11-	260122
Verito 1.5 Diesel		03.11-	240079	12					03.11-	260122
MAN										
TRUCKS EU										
7.150 4.6	(TGL)[D0834LFL40]	04.05-	241075	24	04.05-	261201			04.05-	260307
	(TGL)[D0834LFL50]	04.05-	241075	24	04.05-	261201			04.05-	260307
7.180 4.6	(TGL)[D0834LFL41]	04.05-	241075	24	04.05-	261201			04.05-	260307
	(TGL)[D0834LFL51]	04.05-	241075	24	04.05-	261201			04.05-	260307
	(TGL)[D0834LFL54]	04.05-	241075	24	04.05-	261201			04.05-	260307
	(TGL)[D0834LFL61]	04.05-	241075	24	04.05-	261201			04.05-	260307
	(TGL)[D0834LFL64]	04.05-	241075	24	04.05-	261201			04.05-	260307
7.220 4.6	(TGL)[D0834LFL62]	04.05-	241075	24	04.05-	261201			04.05-	260307
	(TGL)[D0834LFL65]	04.05-	241075	24	04.05-	261201			04.05-	260307
7.250 6.9	(TGL)[D0836LFL60]	04.05-	241075	24	04.05-	261201			04.05-	260307
	(TGL)[D0836LFL63]	04.05-	241075	24	04.05-	261201			04.05-	260307
8.103 4.6	(L 2000)[D0824FL01]	10.93- 06.96	240431	24	10.93- 06.96	261008				
					10.93- 06.96	261207				
8.113 4.6	(L 2000)[D0824FL04]				08.95-	261008				
	(L 2000)[D0824FL08]				09.00-	261008				
8.145 4.6	(L 2000)[D0834LFL02]	09.00-	240431	24	09.00-	261008				
					09.00-	261207				
8.150 4.6	(TGL)[D0834LFL40]	04.05-	241075	24	04.05-	261201			04.05-	260307
	(TGL)[D0834LFL50]	04.05-	241075	24	04.05-	261201				
	(TGL)[D0834LFL53]	10.06-	241075	24	10.06-	261201			10.06-	260307
	(TGL)[D0834LFL63]	10.06-	241075	24	10.06-	261201			10.06-	260307
	(TGL)[D0834LFL66]	10.06-	241075	24	10.06-	261201				
8.153 4.6	(L 2000)[D0824FL01]				10.93- 07.97	261008				
	(L 2000)[D0824FL05]				10.93- 07.97	261008				
8.163 4.6	(L 2000)[D0824FL02]				09.00- 03.97	261008				
	(L 2000)[D0824FL06]				05.94-	261008				
	(L 2000)[D0824FL07]				08.95-	261008				
	(L 2000)[D0824FL09]				05.94-	261008				
8.180 4.6	(TGL)[D0834LFL41]	04.05-	241075	24	04.05-	261201			04.05-	260307
	(TGL)[D0834LFL51]	04.05-	241075	24	04.05-	261201			04.05-	260307
	(TGL)[D0834LFL54]	04.05-	241075	24	04.05-	261201			04.05-	260307
	(TGL)[D0834LFL64]	04.05-	241075	24	04.05-	261201			04.05-	260307
	(TGL)[D0834LFL67]	04.05-	241075	24	04.05-	261201			04.05-	260307
8.185 4.6	(L 2000)[D0834LFL03]	09.00-	240431	24	09.00-	261008				
					09.00-	261207				
8.210 4.6	(TGL)[D0834LFL42]	04.05-	241075	24	04.05-	261201			04.05-	260307
	(TGL)[D0834LFL52]	04.05-	241075	24	04.05-	261201			04.05-	260307
	(TGL)[D0834LFL55]	04.05-	241075	24	04.05-	261201			04.05-	260307
	(TGL)[D0834LFL65]	04.05-	241075	24	04.05-	261201			04.05-	260307
	(TGL)[D0834LFL68]	04.05-	241075	24	04.05-	261201			04.05-	260307
8.220 6.9	(L 2000)[D0826LFL03]	04.95-	240431	24	04.95-	261008			04.95-	260307
					04.95-	261207				
8.223 6.9	(L 2000)[D0826LFL02]	10.93- 06.96	240431	24	10.93- 06.96	261008				
					10.93- 06.96	261207				
	(L 2000)[D0826LFL06]	10.93- 06.96	240431	24	10.93- 06.96	261008				
					01.95- 06.96	261207				
8.224 6.9	(L 2000)[D0826LFL03]	05.94-	240431	24	05.94-	261008				
					01.95-	261207				
8.225 6.9	(L 2000)[D0826LFL10]	09.00-	240431	24	09.00-	261008				
					09.00-	261207				
	(L 2000)[D0836LFL02]	09.00-	240431	24	09.00-	261008				
					09.00-	261207				
8.240 6.9	(TGL)[D0836LFL40]	04.05-	241075	24	04.05-	261201			04.05-	260307
	(TGL)[D0836LFL50]	04.05-	241075	24	04.05-	261201			04.05-	260307
	(TGL)[D0836LFL53]	04.05-	241075	24	04.05-	261201			04.05-	260307
8.250 6.9	(TGL)[D0836LFL63]	04.05-	241075	24	04.05-	261201			04.05-	260307
	(TGL)[D0836LFL66]	04.05-	241075	24	04.05-	261201			04.05-	260307
9.145 4.6	(L 2000)[D0834LFL02]	09.00-	240431	24	09.00-	261008				
					09.00-	261207				
9.153 4.6	(L 2000)[D0824FL01]				10.93- 03.97	261008				
	(L 2000)[D0824FL05]				10.93- 06.96	261008				
9.163 4.6	(L 2000)[D0824FL02]				05.94-	261008				
	(L 2000)[D0824FL06]				05.94-	261008				
	(L 2000)[D0824FL07]				08.95-	261008				



(Vehicle type)
[Engine type]



9.185 4.6	(L 2000)[D0824LFL09]				05.94-	261008		
	(L 2000)[D0834LFL03]	09.00-	240431	24	09.00-	261008		
9.223 6.9	(L 2000)[D0826LFL02]	10.93- 06.96	240431	24	09.00-	261207		
					10.93- 06.96	261008		
					10.93- 06.96	261207		
9.224 6.9	(L 2000)[D0826LFL06]	10.93- 06.96	240431	24	10.93- 06.96	261008		
					10.93- 06.96	261207		
9.225 6.9	(L 2000)[D0826LFL03]	05.94-	240431	24	05.94-	261008		
					05.94-	261207		
10.145 4.6	(L 2000)[D0834LFL02]	09.00-	240431	24	09.00-	261008		
					09.00-	261207		
10.153 4.6	(L 2000)[D0824LFL01]				10.93- 06.96	261008		
	(L 2000)[D0824LFL05]				10.93- 06.96	261008		
10.163 4.6	(L 2000)[D0824LFL02]				05.94-	261008		
	(L 2000)[D0824LFL06]				05.94-	261008		
	(L 2000)[D0824LFL09]				05.94-	261008		
					05.94-	261008		
10.180 4.6	(TGL)[D0834LFL41]	04.05-	241075	24	04.05-	261201		
	(TGL)[D0834LFL51]	04.05-	241075	24	04.05-	261201		
	(TGL)[D0834LFL54]	04.05-	241075	24	04.05-	261201		
	(TGL)[D0834LFL64]	04.05-	241075	24	04.05-	261201		
10.185 4.6	(L 2000)[D0834LFL03]	09.00-	240431	24	09.00-	261008		
					09.00-	261207		
10.210 4.6	(TGL)[D0834LFL42]	04.05-	241075	24	04.05-	261201		
	(TGL)[D0834LFL52]	04.05-	241075	24	04.05-	261201		
	(TGL)[D0834LFL55]	04.05-	241075	24	04.05-	261201		
10.220 4.6	(TGL)[D0834LFL65]	04.05-	241075	24	04.05-	261201		
	(TGL)[D0834LFL68]	04.05-	241075	24	04.05-	261201		
10.220 6.9	(L 2000)[D0826LFL03]	02.95-	240431	24	02.95-	261008		
					02.95-	261207		
10.223 6.9	(L 2000)[D0826LFL02]	10.93- 06.96	240431	24	10.93- 06.96	261008		
					10.93- 06.96	261207		
	(L 2000)[D0826LFL06]	10.93- 06.96	240431	24	10.93- 06.96	261008		
10.224 6.9	(L 2000)[D0826LFL03]	05.94-	240431	24	05.94-	261008		
					05.94-	261207		
	(L 2000)[D0826LFL10]	05.94-	240431	24	05.94-	261008		
10.225 6.9	(L 2000)[D0826LFL10]	05.94-	240431	24	05.94-	261008		
					05.94-	261207		
	(L 2000)[D0836LFL02]	09.00-	240431	24	09.00-	261008		
10.240 6.9	(TGL)[D0836LFL40]	04.05-	241075	24	04.05-	261201		
	(TGL)[D0836LFL50]	04.05-	241075	24	04.05-	261201		
	(TGL)[D0836LFL53]	04.05-	241075	24	04.05-	261201		
	(TGL)[D0836LFL63]	04.05-	241075	24	04.05-	261201		
	(TGL)[D0836LFL66]	04.05-	241075	24	04.05-	261201		
12.163 4.6	(M 2000 L)[D0824LFL06]				08.95-	261008		
	(M 2000 L)[D0824LFL09]				08.95-	261008		
12.180 4.6	(TGL)[D0834LFL41]	04.05-	241075	24	04.05-	261201		
	(TGL)[D0834LFL51]	04.05-	241075	24	04.05-	261201		
	(TGL)[D0834LFL54]	04.05-	241075	24	04.05-	261201		
	(TGL)[D0834LFL64]	04.05-	241075	24	04.05-	261201		
	(TGL)[D0834LFL67]	04.05-	241075	24	04.05-	261201		
12.185 4.6	(L 2000)[D0834LFL03]	09.99-	240431	24	09.99-	261008		
					09.99-	261207		
12.185 9.7	(M 2000 L)[D0834LFL03]				05.01-	261008		
12.210 4.6	(TGL)[D0834LFL42]	04.05-	241075	24	04.05-	261201		
	(TGL)[D0834LFL52]	04.05-	241075	24	04.05-	261201		
	(TGL)[D0834LFL55]	04.05-	241075	24	04.05-	261201		
12.220 4.6	(TGL)[D0834LFL65]	04.05-	241075	24	04.05-	261201	04.05-	260307
	(TGL)[D0834LFL68]	04.05-	241075	24	04.05-	261201	04.05-	260307
12.224 6.9	(M 2000 L)[D0826LFL03]	08.95-	240431	24	08.95-	261008		
					08.95-	261207		
	(M 2000 L)[D0826LFL10]	08.95-	240431	24	08.95-	261008		
12.225 6.9	(L 2000)[D0836LFL02]	09.99-	240431	24	09.99-	261008		
					09.99-	261207		
	(M 2000 L)				05.01-	261008		
12.240 6.9	(TGL)[D0836LFL40]	04.05-	241075	24	04.05-	261201		
	(TGL)[D0836LFL50]	04.05-	241075	24	04.05-	261201		
	(TGL)[D0836LFL53]	04.05-	241075	24	04.05-	261201		
12.250 6.9	(TGL)[D0836LFL63]	04.05-	241075	24	04.05-	261201	04.05-	260307
	(TGM)	10.05-	241075	24	10.05-	261201	10.05-	260307
12.290 6.9	(TGL)[D0836LFL66]	04.05-	241075	24	04.05-	261201	04.05-	260307
	(TGM)[D0836LFL64]	10.05-	241075	24	10.05-	261201		
13.240 6.9	(TGM)[D0836LFL40]	05.06-	241075	24	05.06-	261201	05.06-	260307
	(TGM)[D0836LFL50]	05.06-	241075	24	05.06-	261201	05.06-	260307
13.250 6.9	(TGM)[D0836LFL53]	05.06-	241075	24	05.06-	261201	05.06-	260307
	(TGM)[D0836LFL63]	10.05-	241075	24	10.05-	261201	10.05-	260307
13.280 6.9	(TGM)[D0836LFL41]	05.06-	241075	24	05.06-	261201	05.06-	260307
	(TGM)[D0836LFL51]	05.06-	241075	24	05.06-	261201	05.06-	260307
	(TGM)[D0836LFL54]	05.06-	241075	24	05.06-	261201	05.06-	260307
13.290 6.9	(TGM)[D0836LFL64]	10.05-	241075	24	10.05-	261201	10.05-	260307
					10.05-	261201		
14.163 4.6	(M 2000 L)[D0824LFL06]				08.95-	261008		
	(M 2000 L)[D0824LFL09]				08.95-	261008		
14.224 6.9	(M 2000 L)[D0826LFL03]	08.95-	240431	24	08.95-	261008		
	(M 2000 L)[D0826LFL10]	08.95-	240431	24	08.95-	261008		
14.225 6.9	(M 2000 M)[D0836LFL02]				10.00-	261008		
	(M 2000 M)[D0836LFL04]				10.00-	261008		
	(M 2000 L)[D0836LFL02]	09.00-	240431	24	09.00-	261008		
14.255 6.9	(M 2000 M)[D0836LFL05]				09.00-	261207		
	(M 2000 L)[D0836LFL05]	09.00-	240431	24	09.00-	261008		
14.264 6.9	(M 2000 L)[D0826LFL09]	08.95-	240431	24	08.95-	261008		
					08.95-	261207		
14.285 6.9	(M 2000 M)[D0836LFL03]				02.03-	261008		
	(M 2000 L)[D0836LFL03]	09.00-	240431	24	09.99- 12.05	261008		
	(M 2000 M)	09.99-	240431	24	09.99-	261207		
15.163 4.6	(M 2000 L)[D0824LFL06]				08.95-	261008		
	(M 2000 L)[D0824LFL09]				08.95-	261008		
15.224 6.9	(M 2000 L)[D0826LFL03]	08.95-	240431	24	08.95-	261008		
					08.95-	261207		



(Vehicle type)
[Engine type]



MAN *Continued*

	(M 2000 L)[D0826LFL10]	08.95-	240431	24	08.95-	261008		
					08.95-	261207		
15.225 6.9	(M 2000 L)[D0836LFL02]	09.99-	240431	24	09.99-	261008		
					09.99-	261207		
15.240 6.9	(TGM)[D0836LFL40]	10.05-	241075	24	10.05-	261201	10.05-	260307
	(TGM)[D0836LFL50]	10.05-	241075	24	10.05-	261201	10.05-	260307
	(TGM)[D0836LFL53]	10.05-	241075	24	10.05-	261201	10.05-	260307
15.250 6.9	(TGM)[D0836LFL63]	10.05-	241075	24	10.05-	261201	10.05-	260307
15.255 6.9	(M 2000 L)[D0836LFL05]	09.99-	240431	24	09.99-	261008		
					09.99-	261207		
15.264 6.9	(M 2000 L)[D0826LFL09]	08.95-	240431	24	08.95-	261008		
					08.95-	261207		
15.280 6.9	(TGM)[D0836LFL41]	10.05-	241075	24	10.05-	261201	10.05-	260307
	(TGM)[D0836LFL54]	10.05-	241075	24	10.05-	261201	10.05-	260307
15.285 6.9	(M 2000 L)[D0836LFL03]	09.99-	240431	24	09.99-	261008		
					09.99-	261207		
15.290 6.9	(TGM)[D0836LFL64]	10.05-	241075	24	10.05-	261201	10.05-	260307
15.330 6.9	(TGM)[D0836LFL44]	10.05-	241075	24	10.05-	261201	10.05-	260307
	(TGM)[D0836LFL55]	10.05-	241075	24	10.05-	261201	10.05-	260307
15.340 6.9	(TGM)[D0836LFL65]	10.05-	241075	24	10.05-	261201	10.05-	260307
18.224 6.9	(M 2000 L)[D0826LFL03]	08.95-	240431	24	08.95-	261008		
					08.95-	261207		
	(M 2000 L)[D0826LFL10]	08.95-	240431	24	08.95-	261008		
					08.95-	261207		
	(M 2000 L)[D0836LFL02]	08.95-	240431	24	08.95-	261008		
18.225 6.9	(M 2000 L)[D0826LFL06]				05.01-	261008		
	(M 2000 M)[D0836LFL04]				10.00-	261008		
18.240 6.9	(TGM)[D0836LFL40]	10.05-	241075	24	10.05-	261201	10.05-	260307
	(TGM)[D0836LFL53]	10.05-	241075	24	10.05-	261201	10.05-	260307
18.250 6.9	(TGM)[D0836LFL63]	10.05-	241075	24	10.05-	261201	10.05-	260307
18.255 6.9	(M 2000 M)[D0836LFL05]				10.00-	261008		
	(M 2000 L)[D0836LFL05]	09.99-	240431	24	09.99-	261008		
					09.99-	261207		
18.264 6.9	(M 2000 L)[D0826LFL09]	08.95-	240431	24	08.95-	261008		
					08.95-	261207		
18.280 6.9	(TGM)[D0836LFL41]	10.05-	241075	24	10.05-	261201	10.05-	260307
	(TGM)[D0836LFL51]	10.05-	241075	24	10.05-	261201	10.05-	260307
	(TGM)[D0836LFL54]	10.05-	241075	24	10.05-	261201	10.05-	260307
18.285 6.9	(M 2000 M)[D0836LFL03]				02.03-	261008		
	(M 2000 L)[D0836LFL03]	09.99-	240431	24	09.99-	261008		
					09.99-	261207		
18.290 6.9	(TGM)[D0836LFL64]	10.05-	241075	24	10.05-	261201	10.05-	260307
18.310 10.5	(TGA)[D2066LFL04]	05.04-	240430	24	05.04-	260988	05.04-	260972
	(TGA)[D2066LFL14]	05.04-	240430	24	05.04-	260988	05.04-	260972
	(TGA)[D2066LFL28]	05.04-	240430	24	05.04-	260988	05.04-	260972
	(TGA)[D2066LFL35]	05.04-	240430	24	05.04-	260988	05.04-	260972
	(TGA)[D2066LFL39]	05.04-	240430	24	05.04-	260988	05.04-	260972
18.310 12.0	(TGA)[D2866LFL26]	04.00-	240430	24	04.00-	260988	09.02-	260972
		04.00-	240431	24	04.00-	261207		
	(TGA)[D2866LFL36]	04.00-	240430	24	04.00-	260988	04.00-	260972
		04.00-	240431	24	12.00-	261207		
18.320 10.5	(TGA)[D2066LFL04]	05.04-	240430	24				
	(TGA)[D2066LFL14]	05.04-	240430	24	05.04-	260988	05.04-	260972
	(TGA)[D2066LFL28]	05.04-	240430	24	10.07-	260988		
	(TGS)	10.07-	240430	24			10.07-	260972
	(TGA)[D2066LFL35]	05.04-	240430	24	05.04-	260988	05.04-	260972
	(TGA)[D2066LFL39]	05.04-	240430	24	05.04-	260988	05.04-	260972
	(TGS)	10.07-	240430	24			10.07-	260972
	(TGS)[D2066LFL43]	10.07-	240430	24				
18.330 6.9	(TGM)[D0836LFL44]	10.05-	241075	24	10.05-	261201	10.05-	260307
	(TGM)[D0836LFL52]	10.05-	241075	24	10.05-	261201	10.05-	260307
	(TGM)[D0836LFL55]	10.05-	241075	24	10.05-	261201	10.05-	260307
18.340 6.9	(TGM)[D0836LFL65]	10.05-	241075	24	10.05-	261201	10.05-	260307
18.350 10.5	(TGA)[D2066LFL03]	05.04-	240430	24	05.04-	260988	05.04-	260972
	(TGA)[D2066LFL13]	05.04-	240430	24	05.04-	260988	05.04-	260972
	(TGA)[D2066LFL27]	05.04-	240430	24	05.04-	260988	05.04-	260972
	(TGA)[D2066LFL33]	05.04-	240430	24	05.04-	260988	05.04-	260972
	(TGA)[D2066LFL38]	05.04-	240430	24	05.04-	260988	05.04-	260972
18.360 10.5	(TGA)[D2066LFL07]	01.06-	240430	24				
	(TGA)[D2066LFL27]	01.06-	240430	24	10.07-	261207		
	(TGS)	10.07-	240430	24			10.07-	260972
	(TGX)	10.07-	240430	24			10.07-	260972
	(TGA)[D2066LFL38]	01.06-	240430	24	10.07-	260988		
	(TGS)	10.07-	240430	24	10.07-	261207		
	(TGX)	10.07-	240430	24			10.07-	260972
	(TGA)[D2066LFL42]	10.07-	240430	24				
	(TGX)[D2066LFL52]	10.07-	240430	24				
	(TGX)[D2066LFL67]	10.07-	240430	24				
18.360 12.0	(TGA)[D2866LFL27]	04.00-	240430	24	04.00-	260988	04.00-	260972
		04.00-	240431	24				
	(TGA)[D2866LFL37]	04.00-	240430	24	04.00-	260988	04.00-	260972
18.390 10.5	(TGA)[D2066LFL02]	05.04-	240430	24	05.04-	260988	05.04-	260972
	(TGA)[D2066LFL12]	05.04-	240430	24	05.04-	260988	05.04-	260972
	(TGA)[D2066LFL26]	05.04-	240430	24	05.04-	260988	05.04-	260972
	(TGA)[D2066LFL32]	05.04-	240430	24	05.04-	260988	05.04-	260972
	(TGA)[D2066LFL37]	05.04-	240430	24	05.04-	260988	05.04-	260972
18.400 10.5	(TGA)[D2066LFL26]	10.05-	240430	24				
	(TGS)	10.07-	240430	24			10.07-	260972
	(TGX)	10.07-	240430	24			10.07-	260972
	(TGA)[D2066LFL37]	10.05-	240430	24	10.07-	260988	10.07-	260972
	(TGS)	10.07-	240430	24				
	(TGX)	10.07-	240430	24				
	(TGX)[D2066LFL41]	10.07-	240430	24				
	(TGS)[D2066LFL51]	10.07-	240430	24				
	(TGX)[D2066LFL61]	10.07-	240430	24				
18.410 12.0	(TGA)[D2866LFL28]	04.00-	240430	24	04.00-	260988	04.00-	260972
		04.00-	240431	24	04.00-	261207		
	(TGA)[D2866LFL32]	04.00-	240430	24	04.00-	260988	04.00-	260972
		04.00-	240431	24	04.00-	261207		
18.430 10.5	(TGA)[D2066LFL01]	05.04-	240430	24	05.04-	260988	05.04-	260972
	(TGA)[D2066LFL11]	05.04-	240430	24	05.04-	260988	05.04-	260972
	(TGA)[D2066LFL25]	05.04-	240430	24	05.04-	260988	05.04-	260972
	(TGA)[D2066LFL31]	05.04-	240430	24	05.04-	260988	05.04-	260972
	(TGA)[D2066LFL36]	05.04-	240430	24	05.04-	260988	05.04-	260972



(Vehicle type)
[Engine type]



18.440 10.5	(TGA)[D2066LF25]	09.05-	240430	24				
	(TGS)	10.07-	240430	24			10.07-	260972
	(TGX)	10.07-	240430	24			10.07-	260972
	(TGA)[D2066LF36]	09.05-	240430	24	10.07-	260988	10.07-	260972
	(TGS)	10.07-	240430	24				
	(TGX)	10.07-	240430	24				
	(TGA)[D2066LF40]	10.07-	240430	24				
	(TGA)[D2066LF41]	10.07-	240430	24				
18.460 12.8	(TGA)[D2876LF04]	04.00-	240430	24	04.00-	260988	04.00-	260972
		04.00-	240431	24	04.00-	261207		
	(TGA)[D2876LF07]	04.00-	240430	24	04.00-	260988	04.00-	260972
		04.00-	240431	24	04.00-	261207		
18.480 12.4	(TGA)[D2676LF01]	01.06-	240430	24	01.06-	260988	01.06-	260972
	(TGS)[D2676LF02]	10.07-	240430	24	10.07-	261207	10.07-	260972
	(TGA)[D2676LF05]	01.06-	240430	24	10.07-	260988	02.06-	260972
	(TGX)	10.07-	240430	24	10.07-	261207		
	(TGS)[D2676LF07]	10.07-	240430	24			10.07-	260972
	(TGX)	10.07-	240430	24				
	(TGA)[D2676LF12]	02.06-	240430	24			02.06-	260972
	(TGA)[D2676LF14]	01.06-	240430	24	10.07-	260988	10.07-	260972
	(TGS)	10.07-	240430	24	10.07-	260988	10.07-	260972
	(TGX)	10.07-	240430	24				
	(TGX)[D2676LF21]	10.07-	240430	24				
	(TGX)[D2676LF25]	10.07-	240430	24				
18.480 12.8	(TGA)[D2876LF12]	09.02-	240430	24	09.02-	260988	09.02-	260972
		09.02-	240431	24				
	(TGA)[D2876LF25]	09.02-	240430	24				
		09.02-	240431	24				
18.510 12.8	(TGA)[D2876LF05]	04.00-	240430	24	04.00-	260988	04.00-	260972
		04.00-	240431	24	04.00-	261207		
18.530 12.8	(TGA)[D2876LF13]	04.04-	240430	24	04.04-	260988	04.04-	260972
		09.02-	240431	24	09.02-	261207		
18.540 12.4	(TGX)[D2676LF06]	10.07-	240430	24				
	(TGA)[D2676LF13]	08.06-	240430	24	10.07-	260988	10.07-	260972
	(TGS)	10.07-	240430	24	10.07-	260988	10.07-	260972
	(TGX)	10.07-	240430	24			10.07-	260972
19.233 12.0	(F 2000)[E2866DF01]	09.96- 12.05	240327	24	09.96- 12.05	261000		
19.273 10.0	(F 2000)[D2865LF22]	01.94- 12.95	240327	24	01.94- 12.95	261000		
19.284 6.9	(M 2000 L)[D0836LF03]				05.01-	261008		
19.285 6.9	(M 2000 L)[D0836LF03]				05.01-	261008		
19.293 10.0	(F 2000)[D2865LF20]	01.94-	240327	24	01.94-	261000		
	(F 2000)[D2865LF24]	01.94-	240327	24	01.94-	261000		
19.310 12.0	(E2000 Evolution)[D2866LF23]	05.00-	240431	24	05.00-	261207		
19.314 12.0	(F 2000)[D2866LF34]	06.98-	240327	24	06.98-	261207		
		06.98-	240431	24				
	(F 2000)	05.01-	240327	24				
	(F 2000)	05.01-	240431	24				
19.323 10.0	(F 2000)[D2865LF23]	01.94- 12.95	240327	24				
19.343 10.0	(F 2000)[D2865LF21]	01.94-	240327	24				
19.350 10.5	(TGA)[D2066LF03]	05.04-	240430	24	05.04-	260988	05.04-	260972
19.360 10.5	(TGA)[D2066LF07]	05.04-	240430	24	05.04-	260988	05.04-	260972
19.360 12.0	(E2000 Evolution)[D2866LF24]	05.00-	240431	24	05.00-	261207		
	(TGA)[D2866LF37]	05.04-	240430	24	05.04-	260988	05.04-	260972
19.364 12.0	(F 2000)[D2866LF35]	06.98-	240327	24	06.98-	261207		
		06.98-	240431	24				
19.373 12.0	(F 2000)[D2866LF21]	01.94- 12.95	240327	24	01.94- 12.95	261207		
		01.94- 12.95	240431	24				
19.390 10.5	(TGA)[D2066LF02]	05.04-	240430	24	05.04-	260988	05.04-	260972
19.403 12.0	(F 2000)[D2866LF20]	01.94-	240327	24	01.94-	261207		
		01.94-	240431	24				
19.410 12.0	(E2000 Evolution)[D2866LF25]	05.00-	240431	24	05.00-	261207		
	(TGA)[D2866LF32]	05.04-	240430	24	05.04-	260988	05.04-	260972
19.414 12.0	(F 2000)[D2866LF31]	06.98-	240327	24	06.98-	261207		
		06.98-	240431	24				
19.423 12.0	(F 2000)[D2866LF22]	01.94- 12.95	240327	24	01.94- 12.95	261207		
		01.94- 12.95	240431	24				
19.430 10.5	(TGA)[D2066LF01]	05.04-	240430	24	05.04-	260988	05.04-	260972
19.440 12.4	(TGA)[D2676LF04]	02.06-	240430	24	02.06-	260988	02.06-	260972
19.460 12.8	(E2000 Evolution)[D2876LF03]	05.00-	240431	24	05.00-	261207		
	(TGA)[D2876LF07]	05.04-	240430	24	05.04-	260988	05.04-	260972
19.463 12.8	(F 2000)[D2876LF02]	01.94-	240327	24	01.94-	261207		
		01.94-	240431	24				
19.464 12.8	(F 2000)[D2876LF06]	06.98-	240327	24	06.98-	261207		
		06.98-	240431	24				
19.480 12.4	(TGA)[D2676LF02]	02.06-	240430	24	02.06-	260988	02.06-	260972
	(TGA)[D2676LF03]	02.06-	240430	24	02.06-	260988	02.06-	260972
19.480 12.8	(TGA)[D2876LF25]	05.04-	240430	24	05.04-	260988	05.04-	260972
19.603 18.3	(F 2000)[D2840LF20]	04.96-	240327	24				
20.224 6.9	(M 2000 L)				05.01-	261008		
22.240 6.9	(TGM)[D0836LF53]	10.05-	241075	24	10.05-	261201		
22.250 6.9	(TGM)[D0836LF63]	10.05-	241075	24	10.05-	261201		
22.280 6.9	(TGM)[D0836LF54]	10.05-	241075	24	10.05-	261201		
22.290 6.9	(TGM)[D0836LF64]	10.05-	241075	24	10.05-	261201		
23.293 10.0	(F 2000)[D2865LF20]	01.94-	240327	24				
	(F 2000)[D2865LF24]	01.94-	240327	24				
23.314 12.0	(F 2000)	05.01-	240327	24	05.01-	261207		
	(F 2000)	05.01-	240431	24				
23.343 10.0	(F 2000)[D2865LF21]	01.94-	240327	24				
23.364 12.0	(F 2000)	05.01-	240327	24	05.01-	261207		
	(F 2000)	05.01-	240431	24				
23.403 12.0	(F 2000)[D2866LF20]	01.94-	240327	24	01.94-	261207		
		01.94-	240431	24				
23.463 12.8	(F 2000)[D2876LF02]	01.94-	240327	24	01.94-	261207		
		01.94-	240431	24				
24.273 10.0	(F 2000)[D2865LF22]	01.94- 12.95	240327	24				
24.293 10.0	(F 2000)[D2865LF24]	01.94-	240327	24				
24.314 12.0	(F 2000)	05.01-	240327	24	05.01-	261207		
	(F 2000)	05.01-	240431	24				
24.320 10.5	(TGS)[D2066LF28]	10.07-	240430	24				
24.323 10.0	(F 2000)[D2865LF23]	01.94- 12.95	240327	24				
24.343 10.0	(F 2000)[D2865LF21]	01.94-	240327	24				
24.350 10.5	(TGA)[D2066LF03]	05.04-	240430	24	05.04-	260988	05.04-	260972
	(TGA)[D2066LF13]	02.04-	240430	24	02.04-	260988	02.04-	260972
	(TGA)[D2066LF33]	02.04-	240430	24	02.04-	260988	02.04-	260972



(Vehicle type)
[Engine type]



MAN Continued

24.360 10.5	(TGA)[D2066LF38]	02.04-	240430	24	02.04-	260988	02.04-	260972
	(TGA)[D2066LF03]	02.04-	240430	24	02.04-	260988	02.04-	260972
	(TGA)[D2066LF13]	02.04-	240430	24	02.04-	260988	02.04-	260972
		05.04-	240430	24	05.04-	260988	05.04-	260972
	(TGS)[D2066LF27]	10.07-	240430	24			10.07-	260972
	(TGX)	10.07-	240430	24			10.07-	260972
	(TGA)[D2066LF33]	02.04-	240430	24	02.04-	260988	02.04-	260972
	(TGA)[D2066LF38]	05.04-	240430	24	05.04-	260988	05.04-	260972
	(TGS)	10.07-	240430	24	10.07-	261207	10.07-	260972
	(TGX)	10.07-	240430	24			10.07-	260972
(TGA)[D2066LF42]	10.07-	240430	24					
(TGA)[D2066LF52]	10.07-	240430	24					
(TGX)[D2066LF67]	10.07-	240430	24					
24.360 12.0	(TGA)[D2866LF27]	09.01-	240430	24	09.01-	260988	09.01-	260972
		09.01-	240431	24				
24.364 12.0	(F 2000)	05.01-	240327	24	05.01-	261207		
	(F 2000)	05.01-	240431	24				
24.373 12.0	(F 2000)[D2866LF21]	01.94- 12.95	240327	24				
24.390 10.5	(TGA)[D2066LF02]	05.04-	240430	24	05.04-	260988	05.04-	260972
	(TGA)[D2066LF12]	05.04-	240430	24	05.04-	260988	05.04-	260972
24.400 10.5	(TGA)[D2066LF32]	05.04-	240430	24	05.04-	260988	05.04-	260972
	(TGA)[D2066LF02]	05.04-	240430	24	05.04-	260988	05.04-	260972
	(TGA)[D2066LF12]	05.04-	240430	24	05.04-	260988	05.04-	260972
	(TGS)[D2066LF26]	10.07-	240430	24			10.07-	260972
	(TGX)	10.07-	240430	24			10.07-	260972
	(TGA)[D2066LF37]	05.04-	240430	24	05.04-	260988	05.04-	260972
	(TGS)	10.07-	240430	24			10.07-	260972
	(TGX)	10.07-	240430	24			10.07-	260972
	(TGX)[D2066LF41]	10.07-	240430	24			10.07-	260972
	(TGX)[D2066LF51]	10.07-	240430	24			10.07-	260972
24.403 12.0	(F 2000)[D2866LF20]	01.94-	240327	24	01.94-	261207		
		01.94-	240431	24				
24.410 12.0	(TGA)[D2866LF28]	09.01-	240430	24	09.01-	260988	09.01-	260972
		09.01-	240431	24	09.01-	261207		
24.414 12.0	(F 2000)	05.01-	240327	24	05.01-	261207		
	(F 2000)	05.01-	240431	24				
24.423 12.0	(F 2000)[D2866LF22]	01.94- 12.95	240327	24				
24.430 10.5	(TGA)[D2066LF01]	05.04-	240430	24	05.04-	260988	05.04-	260972
	(TGA)[D2066LF11]	05.04-	240430	24	05.04-	260988	05.04-	260972
	(TGA)[D2066LF23]	05.04-	240430	24	05.04-	260988	05.04-	260972
	(TGA)[D2066LF31]	05.04-	240430	24	05.04-	260988	05.04-	260972
24.440 10.5	(TGA)[D2066LF01]	05.04-	240430	24	05.04-	260988	05.04-	260972
	(TGA)[D2066LF11]	05.04-	240430	24	05.04-	260988	05.04-	260972
	(TGA)[D2066LF25]	05.04-	240430	24	05.04-	260988	05.04-	260972
	(TGS)	10.07-	240430	24			10.07-	260972
	(TGX)	10.07-	240430	24			10.07-	260972
	(TGA)[D2066LF31]	05.04-	240430	24	05.04-	260988	05.04-	260972
	(TGA)[D2066LF36]	05.04-	240430	24	05.04-	260988	05.04-	260972
	(TGS)	10.07-	240430	24			10.07-	260972
	(TGX)	10.07-	240430	24			10.07-	260972
	(TGX)[D2066LF40]	10.07-	240430	24			10.07-	260972
24.460 12.8	(TGA)[D2876LF04]	09.01-	240430	24	09.01-	260988	09.01-	260972
		09.01-	240431	24	09.01-	261207		
24.463 12.8	(F 2000)[D2876LF02]	01.94-	240327	24	01.94-	261207		
		01.94-	240431	24				
24.464 12.8	(F 2000)	05.01-	240327	24	05.01-	261207		
	(F 2000)	05.01-	240431	24				
24.480 12.4	(TGS)[D2676LF05]	10.07-	240430	24			10.07-	260972
	(TGX)	10.07-	240430	24			10.07-	260972
	(TGS)[D2676LF07]	10.07-	240430	24			10.07-	260972
	(TGX)	10.07-	240430	24			10.07-	260972
	(TGX)[D2676LF14]	10.07-	240430	24	10.07-	260988	10.07-	260972
					10.07-	261207		
	(TGX)[D2676LF21]	10.07-	240430	24			10.07-	260972
(TGX)[D2676LF25]	10.07-	240430	24			10.07-	260972	
24.480 12.8	(TGA)[D2876LF12]	09.02-	240430	24	09.02-	260988	09.02-	260972
		09.02-	240431	24			09.02-	260972
24.510 12.8	(TGA)[D2876LF05]	09.01-	240430	24	09.01-	260988	09.01-	260972
		09.01-	240431	24	09.01-	261207		
24.530 12.8	(TGA)[D2876LF13]	09.01-	240430	24	09.01-	260988	09.01-	260972
		09.01-	240431	24	09.01-	261207		
24.540 12.4	(TGS)[D2676LF06]						10.07-	260972
	(TGX)	10.07-	240430	24			10.07-	260972
	(TGS)[D2676LF13]	10.07-	240430	24			10.07-	260972
	(TGX)	10.07-	240430	24			10.07-	260972
25.225 6.9	(M 2000 M)[D0836LF04]				02.03-	261008		
	(M 2000 M)[D0836LFL02]				02.03-	261008		
25.285 6.9	(M 2000 M)[D0836LF03]				02.03-	261008		
	(M 2000 M)[D0836LFL03]				02.03-	261008		
26.233 12.0	(F 2000)[E2866DF01]	09.96-	240327	24				
26.273 10.0	(F 2000)[D2865LF22]	01.94- 12.95	240327	24				
26.280 6.9	(TGA)[D0836LF41]	11.02-	240430	24	11.02-	260988	11.02-	260972
		11.02-	241075	24	11.02-	261201	11.02-	260307
	(TGM)[D0836LFL54]	10.05-	241075	24	10.05-	261201	10.05-	260307
26.290 6.9	(TGM)[D0836LFL64]	10.05-	241075	24	10.05-	261201	10.05-	260307
26.293 10.0	(F 2000)[D2865LF20]	01.94-	240327	24				
	(F 2000)[D2865LF24]	01.94-	240327	24				
26.310 10.5	(TGA)[D2066LF04]	01.04-	240430	24	01.04-	260988	01.04-	260972
	(TGA)[D2066LF14]	02.04-	240430	24	02.04-	260988	02.04-	260972
	(TGA)[D2066LF35]	02.04-	240430	24	02.04-	260988	02.04-	260972
	(TGA)[D2066LF39]	02.04-	240430	24	02.04-	260988	02.04-	260972
26.310 12.0	(E2000 Evolution)[D2866LF23]	05.00-	240431	24	05.00-	261207		
	(TGA)[D2866LF26]	09.00-	240430	24	09.00-	260988	09.00-	260972
		09.00-	240431	24	10.00-	261207		
	(TGA)[D2866LF36]	09.00-	240430	24	09.00-	260988	09.00-	260972
	09.00-	240431	24	12.00-	261207			
26.314 12.0	(F 2000)[D2866LF23]	05.01-	240327	24	05.01-	261207		
		05.01-	240431	24				
	(F 2000)	05.01-	240327	24	05.01-	261207		
	(F 2000)	05.01-	240431	24				
26.320 10.5	(TGA)[D2066LF04]	05.04-	240430	24	05.04-	260988	05.04-	260972
	(TGA)[D2066LF14]	02.04-	240430	24	02.04-	260988	02.04-	260972
	(TGA)[D2066LF28]	05.04-	240430	24	05.04-	260988	05.04-	260972
	(TGS)	10.07-	241338	24	10.07-	260988		



(Vehicle type)
[Engine type]



	(TGX)	10.07-	240430	24			10.07-	260972	
	(TGA)[D2066LF35]	02.04-	240430	24	02.04-	260988	02.04-	260972	
	(TGA)[D2066LF39]	02.04-	240430	24	02.04-	260988	02.04-	260972	
	(TGS)	10.07-	240430	24	05.04-	260988			
	(TGS)[D2066LF43]	07.08-	241338	24					
	(TGS)[D2066LF43]	10.07-	241338	24	07.08-	260988			
	(TGX)	07.08-	240430	24			10.07-	260972	
	(TGX)	07.08-	241073	24					
	(TGS)[D2066LF53]	07.08-	241338	24					
	(TGS)[D2066LF68]	07.08-	241338	24					
26.323	10.0	(F 2000)[D2865LF23]	01.94- 12.95	240327	24				
26.330	6.9	(TGA)[D0836LF44]	11.02-	240430	24	11.02-	261201	11.02-	260307
		(TGA)[D0836LF44]	11.02-	241075	24				
		(TGM)[D0836LF55]	10.05-	241075	24			10.05-	260307
26.340	6.9	(TGM)[D0836LF65]	10.05-	241075	24	10.05-	261201	10.05-	260307
26.343	10.0	(F 2000)[D2865LF21]	01.94-	240327	24				
26.350	10.5	(TGA)[D2066LF03]	01.04-	240430	24	01.04-	260988	01.04-	260972
		(TGA)[D2066LF13]	01.04-	240430	24	01.04-	260988	01.04-	260972
		(TGA)[D2066LF33]	05.04-	240430	24	05.04-	260988	05.04-	260972
		(TGA)[D2066LF38]	02.04-	240430	24	02.04-	260988	02.04-	260972
26.360	10.5	(TGA)[D2066LF03]	02.04-	240430	24	02.04-	260988	02.04-	260972
		(TGA)[D2066LF07]	05.04-	240430	24			05.04-	260972
		(TGA)[D2066LF13]	02.04-	240430	24	02.04-	260988	02.04-	260972
		(TGA)[D2066LF27]	05.04-	240430	24	05.04-	260988	05.04-	260972
		(TGS)	08.08-	240430	24			08.08-	260972
		(TGX)	10.07-	240430	24			10.07-	260972
		(TGA)[D2066LF33]	02.04-	240430	24	02.04-	260988	02.04-	260972
		(TGA)[D2066LF38]	05.04-	240430	24	05.04-	260988	05.04-	260972
		(TGS)	10.07-	240430	24	05.04-	261207	05.04-	260972
		(TGS)	10.07-	241338	24				
		(TGX)	10.07-	240430	24			06.04-	260972
		(TGA)[D2066LF42]	10.07-	241338	24	04.08-	260988	04.08-	260972
		(TGS)	04.08-	240430	24	07.08-	260988		
		(TGX)	10.07-	240430	24	08.08-	261207		
		(TGA)[D2066LF48]	10.07-	241338	24				
		(TGA)[D2066LF52]	10.07-	241338	24				
		(TGX)	10.07-	240430	24			10.07-	260972
		(TGA)[D2066LF64]	10.07-	241338	24				
		(TGA)[D2066LF67]	10.07-	241338	24				
		(TGX)	10.07-	240430	24			10.07-	260972
26.360	12.0	(E2000 Evolution)[D2866LF24]	05.00-	240431	24				
		(TGA)[D2866LF27]	09.00-	240430	24	09.00-	260988	09.00-	260972
		(TGA)[D2866LF27]	09.00-	240431	24				
		(TGA)[D2866LF37]	09.00-	240430	24	09.00-	260988	09.00-	260972
		(TGA)[D2866LF37]	09.00-	240431	24				
26.364	12.0	(F 2000)[D2866LF24]	05.01-	240327	24	05.01-	261207		
		(F 2000)[D2866LF24]	05.01-	240431	24				
26.373	12.0	(F 2000)[D2866LF21]	01.94- 12.95	240327	24				
26.390	10.5	(TGA)[D2066LF02]	01.04-	240430	24	01.04-	260988	01.04-	260972
		(TGA)[D2066LF24]	05.04-	240430	24	05.04-	260988	05.04-	260972
		(TGA)[D2066LF32]	05.04-	240430	24	05.04-	260988	05.04-	260972
		(TGA)[D2066LF37]	02.04-	240430	24	02.04-	260988	02.04-	260972
		(TGA)[D2066LF37]	02.04-	241338	24				
26.390	12.0	(TGA)[D2866LF27]	09.03-	240430	24	09.03-	260988	09.03-	260972
		(TGA)[D2866LF37]	09.03-	240430	24	09.03-	260988	09.03-	260972
26.400	10.5	(TGA)[D2066LF02]	02.04-	240430	24	02.04-	260988	02.04-	260972
		(TGA)[D2066LF06]	05.04-	240430	24	05.04-	260988	05.04-	260972
		(TGA)[D2066LF12]	02.04-	240430	24	02.04-	260988	02.04-	260972
		(TGA)[D2066LF12]	02.04-	241338	24				
		(TGA)[D2066LF26]	05.04-	240430	24	05.04-	260988	05.04-	260972
		(TGS)	10.07-	241338	24	10.07-	260988	10.07-	260972
		(TGX)	10.07-	240430	24				
		(TGA)[D2066LF32]	02.04-	240430	24	02.04-	260988	02.04-	260972
		(TGA)[D2066LF32]	02.04-	241338	24				
		(TGA)[D2066LF37]	01.04-	240430	24	05.04-	260988	01.04-	260972
		(TGS)	05.04-	240430	24	06.05-	260988	05.04-	260972
		(TGX)	05.04-	241338	24	07.08-	260988	06.05-	260972
		(TGS)[D2066LF41]	10.07-	241338	24	07.08-	260988	07.08-	260972
		(TGX)	10.07-	240430	24				
		(TGS)[D2066LF49]	10.07-	241338	24				
		(TGS)[D2066LF51]	02.09-	241338	24				
		(TGX)	10.07-	241338	24				
		(TGS)[D2066LF61]	10.07-	241338	24				
		(TGX)	02.09-	241338	24				
		(TGS)[D2066LF63]	10.07-	241338	24				
		(TGS)[D2066LF63]	02.09-	241338	24				
26.403	12.0	(F 2000)[D2866LF20]	01.94-	240327	24	01.94-	261207		
		(F 2000)[D2866LF20]	01.94-	240431	24				
26.410	12.0	(E2000 Evolution)[D2866LF25]	05.00-	240431	24	05.00-	261207		
		(TGA)[D2866LF28]	01.01-	240430	24	01.01-	260988	01.01-	260972
		(TGA)[D2866LF28]	01.01-	240431	24	01.01-	261207		
		(TGA)[D2866LF32]	01.01-	240430	24	01.01-	260988	01.01-	260972
		(TGA)[D2866LF32]	01.01-	240431	24	01.01-	261207		
26.414	12.0	(F 2000)[D2866LF25]	05.01-	240327	24	05.01-	261207		
		(F 2000)[D2866LF25]	05.01-	240431	24				
26.423	12.0	(F 2000)[D2866LF22]	01.94- 12.95	240327	24				
26.430	10.5	(TGA)[D2066LF01]	01.04-	240430	24	01.04-	260988	01.04-	260972
		(TGA)[D2066LF11]	05.04-	241338	24				
		(TGA)[D2066LF11]	12.00-	240430	24	12.00-	260988	12.00-	260972
		(TGA)[D2066LF23]	05.04-	240430	24	05.04-	260988	05.04-	260972
		(TGA)[D2066LF23]	05.04-	241338	24				
		(TGA)[D2066LF25]	05.04-	240430	24	05.04-	260988	05.04-	260972
		(TGA)[D2066LF31]	02.04-	240430	24	02.04-	260988	02.04-	260972
		(TGA)[D2066LF36]	02.04-	240430	24	02.04-	260988	02.04-	260972
26.440	10.5	(TGA)[D2066LF01]	02.04-	240430	24	02.04-	260988	02.04-	260972
		(TGA)[D2066LF11]	05.04-	241073	24				
		(TGA)[D2066LF11]	02.04-	240430	24	02.04-	260988	02.04-	260972
		(TGA)[D2066LF23]	05.04-	241073	24				
		(TGA)[D2066LF23]	02.04-	240430	24	02.04-	260988	02.04-	260972
		(TGS)[D2066LF25]	10.07-	241338	24	10.07-	260988	10.07-	260972



(Vehicle type)
[Engine type]



MAN Continued

Application list

	(TGX)	10.07-	240430	24				
	(TGA)[D2066LF31]	05.04-	240430	24	05.04-	260988	05.04-	260972
	(TGA)[D2066LF36]	01.04-	240430	24	05.04-	260988	01.04-	260972
	(TGS)	05.04-	240430	24	05.08-	260988	05.04-	260972
	(TGX)	09.05-	240430	24	07.08-	260988	09.05-	260972
		10.07-	241338	24				
	(TGS)[D2066LF40]	10.07-	241338	24	07.08-	260988	07.08-	260972
	(TGX)	10.07-	240430	24				
	(TGS)[D2066LF50]	10.07-	241338	24				
	(TGS)[D2066LF62]	10.07-	241338	24				
26.440 12.4	(TGA)[D2676LF04]	02.06-	240430	24				
26.460 12.8	(E2000 Evolution)[D2876LF03]	05.00-	240431	24	05.00-	261207		
	(TGA)[D2876LF04]	12.00-	240430	24	04.00-	260988	04.00-	260972
		12.00-	240431	24	04.00-	261207		
	(TGA)[D2876LF07]	04.00-	240430	24	04.00-	260988	04.00-	260972
		04.00-	240431	24	04.00-	261207		
26.463 12.8	(F 2000)[D2876LF02]	01.94-	240327	24	01.94-	261207		
		01.94-	240431	24				
26.464 12.8	(F 2000)[D2876LF03]	05.01-	240327	24	05.01-	261207		
		05.01-	240431	24				
26.480 12.4	(TGA)[D2676LF01]	02.06-	240430	24	02.06-	260988	02.06-	260972
	(TGA)[D2676LF02]	02.06-	240430	24				
	(TGA)[D2676LF03]	02.06-	240430	24				
	(TGA)[D2676LF05]	01.06-	240430	24	01.06-	261207	01.06-	260972
	(TGS)	02.06-	240430	24	02.06-	261207	02.06-	260972
	(TGX)	10.07-	240430	24	10.07-	260988	10.07-	260972
	(TGS)[D2676LF07]	10.07-	240430	24	02.09-	261207	02.09-	260972
	(TGX)	05.08-	240430	24	07.08-	260988	02.09-	260972
	(TGS)[D2676LF14]	02.09-	240430	24	10.07-	260988	02.09-	260972
	(TGX)	10.07-	240430	24			10.07-	260972
	(TGX)[D2676LF21]	10.07-	240430	24				
	(TGX)[D2676LF25]	10.07-	240430	24				
26.480 12.8	(TGA)[D2876LF12]	09.02-	240430	24	09.02-	260988	09.02-	260972
		09.02-	240431	24				
	(TGA)[D2876LF25]	09.02-	240430	24				
		09.02-	240431	24				
26.510 12.8	(TGA)[D2876LF05]	12.00-	240430	24	12.00-	260988	12.00-	260972
		12.00-	240431	24	12.00-	261207		
26.530 12.8	(TGA)[D2876LF13]	01.01-	240430	24	01.01-	260988	01.01-	260972
		01.01-	240431	24	01.01-	261207		
26.540 12.4	(TGS)[D2676LF06]	10.07-	240430	24			02.09-	260972
	(TGX)	02.09-	240430	24				
	(TGA)[D2676LF13]	08.06-	240430	24	10.07-	260988	08.06-	260972
	(TGS)	10.07-	240430	24			10.07-	260972
	(TGX)	02.09-	240430	24			10.07-	260972
26.603 18.3	(F 2000)[D2840LF20]	06.96-	240327	24				
27.273 10.0	(F 2000)[D2865LF22]	01.94- 12.95	240327	24				
27.293 10.0	(F 2000)[D2865LF20]	01.94-	240327	24				
	(F 2000)[D2865LF24]	01.94-	240327	24				
27.314 12.0	(F 2000)[D2866LF23]	05.01-	240327	24	05.01-	261207		
		05.01-	240431	24				
	(F 2000)	05.01-	240431	24				
	(F 2000)	05.01-	240327	24	05.01-	261207		
27.323 10.0	(F 2000)[D2865LF23]	01.94- 12.95	240327	24				
27.343 10.0	(F 2000)[D2865LF21]	01.94-	240327	24				
27.364 12.0	(F 2000)[D2866LF24]	05.01-	240327	24	05.01-	261207		
		05.01-	240431	24				
	(F 2000)	05.01-	240431	24				
	(F 2000)	05.01-	240327	24	05.01-	261207		
27.373 12.0	(F 2000)[D2866LF21]	01.94- 12.95	240327	24				
27.403 12.0	(F 2000)[D2866LF20]	01.94-	240327	24	01.94-	261207		
		01.94-	240431	24				
27.414 12.0	(F 2000)[D2866LF25]	05.01-	240327	24	05.01-	261207		
		05.01-	240431	24				
	(F 2000)	05.01-	240431	24				
	(F 2000)	05.01-	240327	24	05.01-	261207		
27.423 12.0	(F 2000)[D2866LF22]	01.94- 12.95	240327	24				
27.463 12.8	(F 2000)[D2876LF02]	01.94-	240327	24	01.94-	261207		
		01.94-	240431	24				
	(F 2000)	07.00-	240431	24				
	(F 2000)	07.00-	240327	24	07.00-	261207		
27.464 12.8	(F 2000)[D2876LF03]	05.01-	240327	24	05.01-	261207		
		05.01-	240431	24				
	(F 2000)[D2876LF06]	01.94-	240327	24	01.94-	261207		
		01.94-	240431	24				
	(F 2000)	05.01-	240431	24				
	(F 2000)	05.01-	240327	24	05.01-	261207		
27.603 18.3	(F 2000)[D2840LF20]	01.96-	240327	24				
28.230 12.0	(E2000 Evolution)[E2866DF01]	05.00-	240431	24	05.00-	261207		
28.310 10.5	(TGA)[D2066LF04]	09.02-	240430	24	09.02-	260988	09.02-	260972
	(TGA)[D2066LF14]	06.04-	240430	24	06.04-	260988	06.04-	260972
	(TGA)[D2066LF28]	07.06-	240430	24	07.06-	260988	07.06-	260972
	(TGA)[D2066LF39]	07.06-	240430	24	07.06-	260988	07.06-	260972
28.310 12.0	(E2000 Evolution)[D2866LF23]	05.00-	240431	24	05.00-	261207		
	(TGA)[D2866LF26]	09.02-	240430	24	09.02-	260988	09.02-	260972
		09.02-	240431	24	09.02-	261207		
28.320 10.5	(TGA)[D2066LF04]	07.06-	240430	24	07.06-	260988	07.06-	260972
		07.06-	241338	24				
	(TGA)[D2066LF14]	07.06-	240430	24	07.06-	260988	07.06-	260972
		07.06-	241338	24				
	(TGA)[D2066LF28]	06.04-	240430	24	06.04-	260988	06.04-	260972
	(TGA)[D2066LF39]	06.04-	240430	24	06.04-	260988	06.04-	260972
	(TGS)	07.06-	240430	24	07.06-	260988	07.06-	260972
		07.06-	241338	24				
	(TGS)[D2066LF43]	07.08-	240430	24			07.08-	260972
		07.08-	241338	24				
	(TGS)[D2066LF68]	07.08-	241338	24				
28.350 10.5	(TGA)[D2066LF03]	02.04-	240430	24	02.04-	260988	02.04-	260972
		06.04-	241338	24				
	(TGA)[D2066LF13]	06.04-	240430	24	06.04-	260988	06.04-	260972
		06.04-	241338	24				
	(TGA)[D2066LF27]	06.04-	240430	24	06.04-	260988	06.04-	260972
		06.04-	241338	24				
	(TGA)[D2066LF38]	06.04-	240430	24	06.04-	260988	06.04-	260972
		06.04-	241338	24				
28.360 10.5	(TGA)[D2066LF03]	06.04-	240430	24	06.04-	260988	06.04-	260972



(Vehicle type)
[Engine type]



	(TGA)[D2066LF13]	06.04-	240430	24	06.04-	260988	06.04-	260972
	(TGA)[D2066LF27]	06.04-	240430	24	06.04-	260988	06.04-	260972
	(TGX)	10.07-	240430	24	10.07-	260988	10.07-	260972
	(TGA)[D2066LF38]	06.04-	240430	24	06.04-	260988	06.04-	260972
	(TGS)	04.06-	240430	24	04.06-	261207	04.06-	260972
	(TGX)	07.06-	240430	24				
		08.08-	241338	24				
	(TGS)[D2066LF42]	10.07-	240430	24	08.08-	261207	10.07-	260972
	(TGX)	08.08-	240430	24				
			241338	24				
	(TGS)[D2066LF48]	08.08-	241338	24				
	(TGS)[D2066LF64]	08.08-	241338	24				
	(TGS)[D2066LF67]	08.08-	241338	24				
	(TGX)	10.07-	240430	24			10.07-	260972
28.360 12.0	(E2000 Evolution)[D2866LF24]	05.00-	240431	24				
	(TGA)[D2866LF27]	09.02-	240430	24	09.02-	260988	09.02-	260972
		09.02-	240431	24				
28.390 10.5	(TGA)[D2066LF02]	05.04-	240430	24	05.04-	260988	05.04-	260972
		06.04-	241338	24				
	(TGA)[D2066LF12]	05.04-	240430	24	05.04-	260988	05.04-	260972
		06.04-	241338	24				
	(TGA)[D2066LF26]	06.04-	240430	24	06.04-	260988	06.04-	260972
		06.04-	241338	24				
	(TGA)[D2066LF37]	06.04-	240430	24	06.04-	260988	06.04-	260972
		06.04-	241338	24				
28.390 12.8	(TGA)[D2876LF12]	07.06-	240430	24	07.06-	260988	07.06-	260972
28.400 10.5	(TGA)[D2066LF02]	06.04-	240430	24	06.04-	260988	06.04-	260972
	(TGA)[D2066LF12]	06.04-	240430	24	06.04-	260988	06.04-	260972
	(TGA)[D2066LF26]	06.04-	240430	24	06.04-	260988	06.04-	260972
	(TGX)	04.06-	240430	24	10.07-	260988	04.06-	260972
	(TGA)[D2066LF37]	06.04-	240430	24	06.04-	260988	06.04-	260972
	(TGS)	06.04-	240430	24	10.07-	260988	04.06-	260972
	(TGX)	04.06-	240430	24			07.06-	260972
		07.06-	241073	24				
		08.08-	241338	24				
	(TGS)[D2066LF41]	10.07-	240430	24			10.07-	260972
	(TGX)	08.08-	240430	24				
			241338	24				
	(TGS)[D2066LF49]	08.08-	241338	24				
	(TGS)[D2066LF61]	08.08-	241338	24			10.07-	260972
	(TGX)	10.07-	240430	24				
	(TGS)[D2066LF63]	08.08-	241338	24				
28.410 12.0	(E2000 Evolution)[D2866LF25]	05.00-	240431	24	05.00-	261207		
	(TGA)[D2866LF28]	09.02-	240430	24	09.02-	260988	09.02-	260972
		09.02-	240431	24	09.02-	261207		
28.430 10.5	(TGA)[D2066LF01]	05.04-	240430	24	05.04-	260988	05.04-	260972
		06.04-	241338	24				
	(TGA)[D2066LF11]	05.04-	240430	24	05.04-	260988	05.04-	260972
		06.04-	241338	24				
	(TGA)[D2066LF25]	06.04-	240430	24			06.04-	260972
		06.04-	241338	24				
	(TGA)[D2066LF36]	06.04-	240430	24	06.04-	260988	06.04-	260972
		06.04-	241338	24				
28.440 10.5	(TGA)[D2066LF01]	06.04-	240430	24	06.04-	260988	06.04-	260972
	(TGA)[D2066LF11]	06.04-	240430	24	06.04-	260988	06.04-	260972
	(TGA)[D2066LF25]	06.04-	240430	24	06.04-	260988	06.04-	260972
	(TGX)	09.05-	240430	24	10.07-	260988	09.05-	260972
	(TGA)[D2066LF36]	06.04-	240430	24	06.04-	260988	06.04-	260972
	(TGS)	09.05-	240430	24	10.07-	260988	09.05-	260972
	(TGX)	07.06-	240430	24			07.06-	260972
	(TGS)[D2066LF40]	10.07-	240430	24			10.07-	260972
	(TGX)	08.08-	241338	24			10.07-	260972
	(TGS)[D2066LF50]	08.08-	241338	24				
	(TGS)[D2066LF62]	08.08-	241338	24				
28.460 12.8	(E2000 Evolution)[D2876LF03]	05.00-	240431	24	05.00-	261207		
	(TGA)[D2876LF04]	09.02-	240430	24	09.02-	260988	09.02-	260972
		09.02-	240431	24	09.02-	261207		
28.480 12.4	(TGA)[D2676LF02]	02.06-	240430	24			02.06-	260972
	(TGA)[D2676LF05]	02.06-	240430	24	07.06-	261207	02.06-	260972
	(TGS)	07.06-	240430	24	10.07-	260988	07.06-	260972
	(TGX)	08.08-	240430	24				
	(TGS)[D2676LF07]	10.07-	240430	24	08.08-	260988	10.07-	260972
	(TGX)	08.08-	240430	24	08.08-	261207	08.08-	260972
	(TGA)[D2676LF14]	02.06-	240430	24	10.07-	260988	02.06-	260972
	(TGX)	10.07-	240430	24			10.07-	260972
	(TGS)[D2676LF25]	10.07-	240430	24			10.07-	260972
28.480 12.8	(TGA)[D2876LF12]	09.02-	240430	24	09.02-	260988	09.02-	260972
		09.02-	240431	24				
28.510 12.8	(TGA)[D2876LF05]	09.02-	240430	24	09.02-	260988	09.02-	260972
		09.02-	240431	24	09.02-	261207		
28.530 12.8	(TGA)[D2876LF13]	09.02-	240430	24	09.02-	260988	09.02-	260972
		09.02-	240431	24	09.02-	261207		
28.540 12.4	(TGS)[D2676LF06]	06.08-	240430	24	02.09-	260988	10.07-	260972
	(TGX)	02.09-	240430	24			06.08-	260972
	(TGA)[D2676LF13]	08.06-	240430	24	10.07-	260988	08.06-	260972
	(TGX)	10.07-	240430	24			10.07-	260972
29.460 12.8	(E2000 Evolution)[D2876LF03]	05.00-	240431	24	05.00-	261207		
30.310 12.0	(E2000 Evolution)[D2866LF23]	05.00-	240431	24	05.00-	261207		
30.360 12.0	(E2000 Evolution)[D2866LF24]	05.00-	240431	24	05.00-	261207		
30.410 12.0	(E2000 Evolution)[D2866LF25]	05.00-	240431	24	05.00-	261207		
30.460 12.8	(E2000 Evolution)[D2876LF03]	05.00-	240431	24	05.00-	261207		
32.293 10.0	(F 2000)[D2865LF24]	08.95-	240327	24				
32.310 12.0	(E2000 Evolution)[D2866LF23]	05.00-	240431	24	05.00-	261207		
	(TGA)[D2866LF26]	01.02-	240430	24	01.02-	260988	01.02-	260972
		01.02-	240431	24	01.02-	261207		
32.314 12.0	(F 2000)[D2866LF23]	05.01-	240327	24	05.01-	261207		
		05.01-	240431	24				
32.320 10.5	(TGS)[D2066LF43]	02.09-	240430	24			02.09-	260972
32.343 10.0	(F 2000)[D2865LF21]	08.95-	240327	24				
32.350 10.5	(TGA)[D2066LF03]	02.04-	240430	24	02.04-	260988	02.04-	260972
	(TGA)[D2066LF33]	02.04-	240430	24	02.04-	260988	02.04-	260972
	(TGA)[D2066LF38]	02.04-	240430	24	02.04-	260988	02.04-	260972
	(TGA)[D2066LF03]	02.04-	240430	24	02.04-	260988	02.04-	260972
	(TGA)[D2066LF13]	02.04-	240430	24	02.04-	260988	02.04-	260972
	(TGS)[D2066LF27]	10.07-	240430	24	10.07-	261207	10.07-	260972
	(TGX)	10.07-	240430	24	10.07-	261207	10.07-	260972



(Vehicle type)
[Engine type]



Application list

MAN Continued

	(TGA)[D2066LF33]	02.04-	240430	24	02.04-	260988	02.04-	260972
	(TGS)[D2066LF38]	10.07-	240430	24	10.07-	261207	10.07-	260972
	(TGX)	08.08-	240430	24	10.07-	261207	08.08-	260972
	(TGS)[D2066LF42]	10.07-	240430	24			10.07-	260972
	(TGX)	10.07-	240430	24			10.07-	260972
	(TGX)[D2066LF67]	10.07-	240430	24			10.07-	260972
32.360 12.0	(E2000 Evolution)[D2866LF24]	05.00-	240431	24				
	(TGA)[D2866LF27]	01.02-	240430	24	01.02-	260988	01.02-	260972
		01.02-	240431	24				
32.364 12.0	(F 2000)[D2866LF24]	05.01-	240327	24	05.01-	261207		
		05.01-	240431	24				
32.390 10.5	(TGA)[D2066LF02]	05.04-	240430	24	05.04-	260988	05.04-	260972
		05.04-	241338	24				
	(TGA)[D2066LF12]	05.04-	240430	24	05.04-	260988	05.04-	260972
		05.04-	241338	24				
	(TGA)[D2066LF37]	05.04-	240430	24	05.04-	260988	05.04-	260972
		05.04-	241338	24				
32.400 10.5	(TGA)[D2066LF02]	05.04-	240430	24	05.04-	260988	05.04-	260972
		05.04-	241338	24				
	(TGA)[D2066LF12]	05.04-	240430	24	05.04-	260988	05.04-	260972
		05.04-	241338	24				
	(TGS)[D2066LF26]	10.07-	240430	24			10.07-	260972
	(TGA)[D2066LF32]	05.04-	240430	24	05.04-	260988	05.04-	260972
		05.04-	241338	24				
	(TGS)[D2066LF37]	10.07-	240430	24			10.07-	260972
	(TGS)[D2066LF41]	10.07-	240430	24			10.07-	260972
32.403 12.0	(F 2000)[D2866LF20]	08.95-	240327	24	08.95-	261207		
		08.95-	240431	24				
32.410 12.0	(E2000 Evolution)[D2866LF25]	05.00-	240431	24	05.00-	261207		
	(TGA)[D2866LF28]	01.02-	240430	24	01.02-	260988	01.02-	260972
		01.02-	240431	24	01.02-	261207		
32.414 12.0	(F 2000)[D2866LF25]	05.01-	240327	24	05.01-	261207		
		05.01-	240431	24				
32.430 10.5	(TGA)[D2066LF01]	05.04-	240430	24	05.04-	260988	05.04-	260972
	(TGA)[D2066LF11]	05.04-	240430	24	05.04-	260988	05.04-	260972
	(TGA)[D2066LF36]	05.04-	240430	24	05.04-	260988	05.04-	260972
32.440 10.5	(TGA)[D2066LF01]	05.04-	240430	24	05.04-	260988	05.04-	260972
	(TGA)[D2066LF11]	05.04-	240430	24	05.04-	260988	05.04-	260972
	(TGS)[D2066LF25]	10.07-	240430	24			10.07-	260972
	(TGA)[D2066LF31]	05.04-	240430	24	05.04-	260988	05.04-	260972
	(TGS)[D2066LF36]	10.07-	240430	24			10.07-	260972
	(TGS)[D2066LF40]	10.07-	240430	24			10.07-	260972
32.460 12.8	(E2000 Evolution)[D2876LF03]	05.00-	240431	24	05.00-	261207		
	(TGA)[D2876LF04]	01.02-	240430	24	01.02-	260988	01.02-	260972
		01.02-	240431	24	01.02-	261207		
32.463 12.8	(F 2000)[D2876LF02]	08.95-	240327	24	08.95-	261207		
		08.95-	240431	24				
32.464 12.0	(F 2000)[D2866LF24]	05.01-	240327	24	05.01-	261207		
		05.01-	240431	24				
32.464 12.8	(F 2000)[D2876LF03]	05.01-	240327	24	05.01-	261207		
		05.01-	240431	24				
32.480 12.4	(TGS)[D2676LF05]	08.08-	240430	24	08.08-	261207	08.08-	260972
	(TGS)[D2676LF07]	08.08-	240430	24	08.08-	261207	08.08-	260972
32.480 12.8	(TGA)[D2876LF12]	09.02-	240430	24	09.02-	260988	09.02-	260972
		09.02-	240431	24	09.02-	261207		
33.323 10.0	(F 2000)[D2865LF23]	01.94-	240327	24				
33.343 10.0	(F 2000)[D2865LF21]	01.94-	240327	24				
33.350 10.5	(TGA)[D2066LF03]	05.04-	240430	24	05.04-	260988	05.04-	260972
	(TGA)[D2066LF07]	05.04-	240430	24	05.04-	260988	05.04-	260972
	(TGA)[D2066LF13]	05.04-	240430	24	05.04-	260988	05.04-	260972
	(TGA)[D2066LF33]	05.04-	240430	24	05.04-	260988	05.04-	260972
	(TGA)[D2066LF38]	05.04-	240430	24	05.04-	260988	05.04-	260972
33.360 10.5	(TGA)[D2066LF03]	05.04-	240430	24	05.04-	260988	05.04-	260972
	(TGA)[D2066LF07]	05.04-	240430	24	05.04-	260988	05.04-	260972
	(TGA)[D2066LF13]	05.04-	240430	24	05.04-	260988	05.04-	260972
		05.04-	240430	24	05.04-	261207		
	(TGS)[D2066LF27]	02.09-	240430	24	02.09-	261207	02.09-	260972
	(TGA)[D2066LF33]	05.04-	240430	24	05.04-	260988	05.04-	260972
					05.04-	261207		
	(TGA)[D2066LF38]	05.04-	240430	24	05.04-	260988	05.04-	260972
	(TGS)	06.05-	240430	24	05.04-	261207	05.04-	260972
	(TGS)[D2066LF42]	06.08-	240430	24	06.08-	260988	06.08-	260972
					06.08-	261207		
33.360 12.0	(E2000 Evolution)[D2866LF24]	05.00-	240431	24				
	(TGA)[D2866LF27]	10.00-	240430	24	10.00-	260988	10.00-	260972
		10.00-	240431	24				
	(TGA)[D2866LF37]	10.00-	240430	24	10.00-	260988	10.00-	260972
		10.00-	240431	24				
33.364 12.0	(F 2000)	05.01-	240431	24				
	(F 2000)	05.01-	240327	24	05.01-	261207		
33.373 12.0	(F 2000)[D2866LF21]	01.94-	240327	24				
33.390 10.5	(TGA)[D2066LF02]	05.04-	240430	24			05.04-	260972
	(TGA)[D2066LF06]	09.07-	240430	24			09.07-	260972
	(TGA)[D2066LF12]	05.04-	240430	24			05.04-	260972
	(TGA)[D2066LF32]	05.04-	240430	24			05.04-	260972
33.400 10.5	(TGA)[D2066LF02]	05.04-	240430	24			05.04-	260972
	(TGA)[D2066LF06]	09.07-	240430	24			09.07-	260972
	(TGA)[D2066LF12]	05.04-	240430	24			05.04-	260972
	(TGS)[D2066LF26]	10.07-	240430	24			10.07-	260972
	(TGA)[D2066LF32]	05.04-	240430	24			05.04-	260972
	(TGS)[D2066LF37]	10.07-	240430	24			06.08-	260972
	(TGX)	07.08-	240430	24			07.08-	260972
		07.08-	241075	24				
	(TGS)[D2066LF41]	10.07-	240430	24			06.08-	260972
	(TGX)	07.08-	240430	24			07.08-	260972
	(TGX)[D2066LF61]	10.07-	240430	24			10.07-	260972
33.403 12.0	(F 2000)[D2866LF20]	01.94-	240327	24	01.94-	261207		
		01.94-	240431	24				
33.410 12.0	(E2000 Evolution)[D2866LF25]	05.00-	240431	24				
	(TGA)[D2866LF28]	10.00-	240430	24	10.00-	261207	10.00-	260972
		10.00-	240431	24				
	(TGA)[D2866LF32]	10.00-	240430	24	10.00-	261207	10.00-	260972
		10.00-	240431	24				
33.414 12.0	(F 2000)	05.01-	240431	24				
	(F 2000)	05.01-	240327	24	05.01-	261207		
33.423 12.0	(F 2000)[D2866LF22]	01.94-	240327	24				



(Vehicle type)
[Engine type]



33.430	10.5	(TGA)[D2066LF01]	05.04-	240430	24			05.04-	260972
		(TGA)[D2066LF11]	05.04-	240430	24			05.04-	260972
		(TGA)[D2066LF31]	05.04-	240430	24			05.04-	260972
33.440	10.5	(TGA)[D2066LF01]	05.04-	240430	24			05.04-	260972
		(TGA)[D2066LF11]	05.04-	240430	24			05.04-	260972
		(TGS)[D2066LF25]	07.08-	240430	24			07.08-	260972
		(TGX)	10.07-	240430	24			10.07-	260972
		(TGA)[D2066LF31]	05.04-	240430	24			05.04-	260972
		(TGS)[D2066LF36]	10.07-	240430	24			06.08-	260972
		(TGX)	07.08-	240430	24			07.08-	260972
		(TGS)[D2066LF40]	10.07-	240430	24			10.07-	260972
		(TGX)	06.08-	241075	24			07.08-	260972
33.440	12.4	(TGA)[D2676LF04]	06.05-	240430	24			06.05-	260972
33.460	12.8	(E2000 Evolution)[D2876LF03]	05.00-	240431	24				
		(TGA)[D2876LF04]	09.02-	240430	24	09.02-	261207	09.02-	260972
			09.02-	240431	24				
		(TGA)[D2876LF07]	09.02-	240430	24	09.02-	261207	09.02-	260972
			09.02-	240431	24				
33.463	12.0	(F 2000)[D2876LF02]	01.94-	240327	24	01.94-	261207		
			01.94-	240431	24				
33.463	12.8	(F 2000)[D2876LF02]	01.94-	240327	24	01.94-	261207		
			01.94-	240431	24				
33.464	12.8	(F 2000)	05.01-	240327	24	05.01-	261207		
		(F 2000)	05.01-	240431	24				
33.480	12.4	(TGA)[D2676LF01]	02.06-	240430	24	02.06-	261207	02.06-	260972
		(TGA)[D2676LF02]	09.07-	240430	24			02.06-	260972
		(TGA)[D2676LF03]	02.06-	240430	24	02.06-	261207	02.06-	260972
		(TGA)[D2676LF05]	10.07-	240430	24			02.06-	260972
		(TGS)	08.08-	240430	24			10.07-	260972
		(TGX)	08.08-	240430	24			08.08-	260972
		(TGS)[D2676LF07]	10.07-	240430	24			08.08-	260972
		(TGX)	08.08-	240430	24			10.07-	260972
		(TGS)[D2676LF14]	10.07-	240430	24			08.08-	260972
		(TGX)	08.08-	240430	24			10.07-	260972
		(TGX)[D2676LF16]	10.07-	240430	24			10.07-	260972
33.480	12.8	(TGA)[D2876LF05]	09.02-	240430	24	09.02-	261207	09.02-	260972
		(TGA)[D2876LF12]	09.02-	240430	24	09.02-	261207	09.02-	260972
		(TGA)[D2876LF25]	09.02-	240430	24			09.02-	260972
33.510	12.8	(TGA)[D2876LF05]	09.02-	240430	24	09.02-	261207	09.02-	260972
			09.02-	240431	24				
33.530	12.8	(TGA)[D2876LF13]	09.02-	240430	24	09.02-	261207	09.02-	260972
			09.02-	240431	24				
33.540	12.4	(TGS)[D2676LF06]	02.09-	240430	24			02.09-	260972
		(TGX)	10.07-	240430	24			10.07-	260972
		(TGS)[D2676LF13]	02.09-	240430	24			02.09-	260972
		(TGX)	10.07-	240430	24			10.07-	260972
33.603	18.3	(F 2000)[D2840LF20]	06.96-	240327	24				
35.310	10.5	(TGA)[D2066LF04]	02.04-	240430	24			02.04-	260972
		(TGA)[D2066LF35]	02.04-	240430	24	02.04-	261207	02.04-	260972
35.310	12.0	(TGA)[D2866LF26]	06.03- 06.05	240430	24			06.03- 06.05	260972
			11.03-	240431	24				
35.314	12.0	(F 2000)	03.02-	240431	24				
		(F 2000)	03.02-	240327	24	03.02-	261207		
35.320	10.5	(TGA)[D2066LF04]	02.04-	240430	24			02.04-	260972
		(TGS)[D2066LF28]	10.07-	240430	24			10.07-	260972
		(TGA)[D2066LF35]	02.04-	240430	24			02.04-	260972
		(TGS)[D2066LF39]	10.07-	240430	24			10.07-	260972
		(TGS)[D2066LF43]	10.07-	240430	24			10.07-	260972
35.343	10.0	(F 2000)[D2865LF21]	08.95-	240327	24				
35.350	10.5	(TGA)[D2066LF03]	02.04-	240430	24			02.04-	260972
		(TGA)[D2066LF13]	02.04-	240430	24			02.04-	260972
		(TGA)[D2066LF33]	02.04-	240430	24			02.04-	260972
35.360	10.5	(TGA)[D2066LF03]	02.04-	240430	24	02.04-	261207	02.04-	260972
		(TGA)[D2066LF13]	02.04-	240430	24	02.04-	261207	02.04-	260972
		(TGS)[D2066LF27]	10.07-	240430	24			10.07-	260972
		(TGX)	06.08-	240430	24			06.08-	260972
		(TGA)[D2066LF33]	02.04-	240430	24	02.04-	261207	02.04-	260972
		(TGA)[D2066LF38]	07.06-	240430	24			07.06-	260972
		(TGS)	10.07-	240430	24			10.07-	260972
		(TGX)	06.08-	240430	24			06.08-	260972
		(TGS)[D2066LF42]	10.07-	240430	24			10.07-	260972
		(TGX)	06.08-	240430	24			06.08-	260972
35.360	12.0	(E2000 Evolution)[D2866LF24]	05.00-	240431	24				
		(TGA)[D2866LF27]	10.03- 12.05	240430	24			10.03- 12.05	260972
			11.03-	240431	24				
35.390	10.5	(TGA)[D2066LF02]	02.04-	240430	24			02.04-	260972
			07.06-	240430	24			07.06-	260972
		(TGA)[D2066LF12]	02.04-	240430	24			02.04-	260972
		(TGA)[D2066LF32]	02.04-	240430	24			02.04-	260972
35.400	10.5	(TGA)[D2066LF02]	02.04-	240430	24			02.04-	260972
		(TGA)[D2066LF12]	02.04-	240430	24			02.04-	260972
		(TGS)[D2066LF26]	10.07-	240430	24			10.07-	260972
		(TGX)	06.08-	240430	24			06.08-	260972
		(TGA)[D2066LF32]	02.04-	240430	24			02.04-	260972
		(TGA)[D2066LF37]	02.04-	240430	24			02.04-	260972
		(TGS)	11.06-	240430	24			07.06-	260972
		(TGX)	07.06-	240430	24			11.06-	260972
		(TGS)[D2066LF41]	10.07-	240430	24			10.07-	260972
		(TGX)	06.08-	240430	24			06.08-	260972
35.403	12.0	(F 2000)[D2866LF20]	08.95-	240327	24	08.95-	261207		
			08.95-	240431	24				
35.410	12.0	(E2000 Evolution)[D2866LF25]	05.00-	240431	24				
		(TGA)[D2866LF28]	10.03-	240430	24	10.03-	261207	10.03-	260972
35.414	12.0	(F 2000)[D2866LF25]	05.01-	240327	24	05.01-	261207		
			05.01-	240431	24				
35.430	10.5	(TGA)[D2066LF01]	02.04-	240430	24			02.04-	260972
		(TGA)[D2066LF11]	02.04-	240430	24			02.04-	260972
		(TGA)[D2066LF31]	02.04-	240430	24			02.04-	260972
35.440	10.5	(TGA)[D2066LF11]	02.04-	240430	24			02.04-	260972
		(TGS)[D2066LF25]	10.07-	240430	24			10.07-	260972
		(TGX)	06.08-	240430	24			06.08-	260972
		(TGA)[D2066LF31]	02.04-	240430	24			02.04-	260972
		(TGA)[D2066LF36]	02.04-	240430	24			02.04-	260972
		(TGS)	07.06-	240430	24			07.06-	260972
		(TGX)	10.07-	240430	24			10.07-	260972



(Vehicle type)
[Engine type]



MAN Continued

	(TGS)[D2066LF40]	10.07-	240430	24			10.07-	260972
	(TGX)	06.08-	240430	24			06.08-	260972
35.460 12.8	(E2000 Evolution)[D2876LF03]	05.00-	240431	24	05.00-	261207		
	(TGA)[D2876LF04]	11.03-	240430	24	11.03-	261207	11.03-	260972
		11.03-	240431	24				
35.463 12.8	(F 2000)[D2876LF02]	08.95-	240327	24	08.95-	261207		
		08.95-	240431	24				
35.464 12.8	(F 2000)[D2876LF03]	05.01-	240327	24	05.01-	261207		
		05.01-	240431	24				
35.480 12.4	(TGA)[D2676LF02]	07.06-	240430	24			07.06-	260972
	(TGA)[D2676LF05]	07.06-	240430	24			07.06-	260972
	(TGS)	11.06-	240430	24			11.06-	260972
	(TGX)	10.07-	240430	24			10.07-	260972
	(TGS)[D2676LF07]	10.07-	240430	24			10.07-	260972
	(TGX)	06.08-	240430	24			06.08-	260972
	(TGS)[D2676LF14]	10.07-	240430	24			10.07-	260972
	(TGX)	06.08-	240430	24			06.08-	260972
35.480 12.8	(TGA)[D2876LF12]	10.03-09.06	240430	24			10.03-09.06	260972
35.530 12.8	(TGA)[D2876LF13]	04.04-03.06	240430	24			04.04-03.06	260972
35.540 12.4	(TGS)[D2676LF06]	10.07-	240430	24			10.07-	260972
	(TGX)	06.08-	240430	24			06.08-	260972
	(TGS)[D2676LF13]	10.07-	240430	24			10.07-	260972
	(TGX)	06.08-	240430	24			06.08-	260972
37.310 10.5	(TGA)[D2066LF04]	12.04-	240430	24			12.04-	260972
	(TGA)[D2066LF35]	12.04-	240430	24	12.04-	261207	12.04-	260972
37.310 12.0	(TGA)[D2866LF26]	12.04-	240430	24			12.04-	260972
		12.04-	240431	24				
37.320 10.5	(TGA)[D2066LF04]	12.04-	240430	24			12.04-	260972
	(TGS)[D2066LF28]	10.07-	240430	24			10.07-	260972
	(TGA)[D2066LF35]	12.04-	240430	24			12.04-	260972
	(TGS)[D2066LF39]	10.07-	240430	24			10.07-	260972
	(TGS)[D2066LF43]	10.07-	240430	24			10.07-	260972
37.350 10.5	(TGA)[D2066LF03]	12.04-	240430	24			12.04-	260972
	(TGA)[D2066LF13]	12.04-	240430	24			12.04-	260972
	(TGA)[D2066LF33]	12.04-	240430	24			12.04-	260972
37.360 10.5	(TGA)[D2066LF03]	12.04-	240430	24	12.04-	261207	12.04-	260972
	(TGA)[D2066LF13]	12.04-	240430	24	12.04-	261207	12.04-	260972
	(TGS)[D2066LF27]	10.07-	240430	24			10.07-	260972
	(TGA)[D2066LF33]	12.04-	240430	24	12.04-	261207	12.04-	260972
	(TGS)[D2066LF38]	10.07-	240430	24			10.07-	260972
	(TGS)[D2066LF42]	10.07-	240430	24			10.07-	260972
37.360 12.0	(TGA)[D2866LF27]	12.04-	240430	24			12.04-	260972
		12.04-	240431	24				
37.390 10.5	(TGA)[D2066LF02]	12.04-	240430	24			12.04-	260972
		12.04-	241338	24				
	(TGA)[D2066LF12]	12.04-	240430	24			12.04-	260972
		12.04-	241338	24				
	(TGA)[D2066LF32]	12.04-	240430	24			12.04-	260972
		12.04-	241338	24				
37.400 10.5	(TGA)[D2066LF02]	12.04-	240430	24			12.04-	260972
		12.04-	241338	24				
	(TGA)[D2066LF12]	12.04-	240430	24			12.04-	260972
		12.04-	241338	24				
	(TGS)[D2066LF26]	10.07-	240430	24			10.07-	260972
	(TGA)[D2066LF32]	12.04-	240430	24			12.04-	260972
		12.04-	241338	24				
	(TGS)[D2066LF37]	10.07-	240430	24			10.07-	260972
	(TGS)[D2066LF41]	10.07-	240430	24			10.07-	260972
37.410 12.0	(TGA)[D2866LF28]	12.04-	240430	24	12.04-	261207	12.04-	260972
		12.04-	240431	24				
37.430 10.5	(TGA)[D2066LF01]	12.04-	240430	24			12.04-	260972
	(TGA)[D2066LF11]	12.04-	240430	24				
	(TGA)[D2066LF31]	12.04-	240430	24			12.04-	260972
37.440 10.5	(TGA)[D2066LF01]	12.04-	240430	24			12.04-	260972
	(TGA)[D2066LF11]	12.04-	240430	24			12.04-	260972
	(TGS)[D2066LF25]	10.07-	240430	24			10.07-	260972
	(TGA)[D2066LF31]	12.04-	240430	24			12.04-	260972
	(TGS)[D2066LF36]	10.07-	240430	24			10.07-	260972
	(TGS)[D2066LF40]	10.07-	240430	24			10.07-	260972
37.460 12.8	(TGA)[D2876LF04]	12.04-	240430	24	12.04-	261207	12.04-	260972
		12.04-	240431	24				
37.480 12.4	(TGS)[D2676LF05]	10.07-	240430	24			10.07-	260972
	(TGS)[D2676LF07]	10.07-	240430	24			10.07-	260972
	(TGS)[D2676LF14]	10.07-	240430	24			10.07-	260972
37.480 12.8	(TGA)[D2876LF12]	12.04-	240430	24			12.04-	260972
37.530 12.8	(TGA)[D2876LF13]	12.04-	240430	24			12.04-	260972
37.540 12.4	(TGS)[D2676LF06]	10.07-	240430	24			10.07-	260972
	(TGS)[D2676LF13]	10.07-	240430	24			10.07-	260972
39.390 10.5	(TGA)[D2066LF12]	07.06-	240430	24			07.06-	260972
39.400 10.5	(TGA)[D2066LF37]	07.06-	240430	24			07.06-	260972
39.430 10.5	(TGA)[D2066LF01]	07.06-	240430	24			07.06-	260972
	(TGA)[D2066LF11]	07.06-	240430	24			07.06-	260972
39.440 10.5	(TGA)[D2066LF36]	07.06-	240430	24			07.06-	260972
39.480 12.4	(TGA)[D2676LF05]	07.06-	240430	24			07.06-	260972
40.390 10.5	(TGA)[D2066LF02]	06.05-	240430	24			06.05-	260972
	(TGA)[D2066LF06]	06.05-	240430	24			06.05-	260972
	(TGA)[D2066LF37]	06.05-	240430	24			06.05-	260972
40.400 10.5	(TGA)[D2066LF02]	06.05-	240430	24			06.05-	260972
	(TGA)[D2066LF06]	06.05-	240430	24			06.05-	260972
	(TGA)[D2066LF37]	06.05-	240430	24			06.05-	260972
40.403 12.0	(F 2000)[D2866LF20]	01.94-	240327	24	01.94-	261207		
		01.94-	240431	24				
40.410 12.0	(TGA)[D2866LF28]	04.04-	240430	24			04.04-	260972
	(TGA)[D2866LF32]	04.04-	240430	24			04.04-	260972
40.414 12.0	(F 2000)	05.01-	240431	24				
	(F 2000)	05.01-	240327	24	05.01-	261207		
40.430 10.5	(TGA)[D2066LF01]	06.05-	240430	24			06.05-	260972
	(TGA)[D2066LF36]	06.05-	240430	24			06.05-	260972
40.440 10.5	(TGA)[D2066LF01]	06.05-	240430	24			06.05-	260972
	(TGA)[D2066LF36]	06.05-	240430	24			06.05-	260972
40.440 12.4	(TGA)[D2676LF04]	06.05-	240430	24			06.05-	260972
40.460 12.8	(TGA)[D2876LF07]	04.04-	240430	24				
40.480 12.4	(TGA)[D2676LF02]	06.05-	240430	24				
	(TGA)[D2676LF03]	06.05-	240430	24				
	(TGA)[D2676LF12]	06.05-	240430	24				
40.480 12.8	(TGA)[D2876LF12]	04.04-	240430	24				



(Vehicle type)
[Engine type]



41.320 10.5	(TGA)[D2876LF25]	04.04-	240430	24					
	(TGS)[D2066LF39]						06.08-	260972	
	(TGS)[D2066LF43]	06.08-	240430	24			06.08-	260972	
41.343 10.0	(F 2000)[D2865LF21]	08.95-	240327	24					
41.350 10.5	(TGA)[D2066LF03]	12.04-	240430	24					
	(TGA)[D2066LF13]	12.04-	240430	24					
	(TGA)[D2066LF33]	12.04-	240430	24					
41.360 10.5	(TGA)[D2066LF03]	12.04-	240430	24	12.04-	261207		12.04-	260972
	(TGA)[D2066LF07]	09.07-	240430	24					
	(TGA)[D2066LF13]	12.04-	240430	24	12.04-	261207		12.04-	260972
	(TGS)[D2066LF27]	10.07-	240430	24					
	(TGA)[D2066LF33]	12.04-	240430	24	12.04-	261207		12.04-	260972
	(TGS)[D2066LF38]	10.07-	240430	24					
	(TGS)[D2066LF42]	10.07-	240430	24					
41.360 12.0	(E2000 Evolution)[D2866LF24]	05.00-	240431	24					
	(TGA)[D2866LF27]	01.03-	240430	24					
		01.03-	240431	24					
	(TGA)[D2866LF37]	01.03-	240430	24	01.03-	261207		01.03-	260972
		01.03-	240431	24					
41.364 12.0	(F 2000)	05.01-	240431	24					
	(F 2000)	03.02-	240431	24					
	(F 2000)	05.01-	240327	24	05.01-	261207			
	(F 2000)	03.02-	240327	24	03.02-	261207			
41.390 10.5	(TGA)[D2066LF02]	12.04-	240430	24					
	(TGA)[D2066LF12]	12.04-	240430	24					
	(TGA)[D2066LF32]	12.04-	240430	24					
41.400 10.5	(TGA)[D2066LF02]	12.04-	240430	24				12.04-	260972
	(TGA)[D2066LF12]	12.04-	240430	24				12.04-	260972
	(TGS)[D2066LF26]	10.07-	240430	24					
	(TGA)[D2066LF32]	12.04-	240430	24				12.04-	260972
	(TGS)[D2066LF37]	10.07-	240430	24					
	(TGS)[D2066LF41]	10.07-	240430	24					
41.403 12.0	(F 2000)[D2866LF20]	08.95-	240327	24	08.95-	261207			
		08.95-	240431	24					
41.410 12.0	(E2000 Evolution)[D2866LF25]	05.00-	240431	24					
	(TGA)[D2866LF28]	09.03-	240430	24	09.03-	261207			
		12.04-	240431	24					
	(TGA)[D2866LF32]	09.03-	240430	24	09.03-	261207			
41.414 12.0	(F 2000)	05.01-	240327	24				05.01-	261207
	(F 2000)	03.02-	240327	24				03.02-	261207
	(F 2000)	05.01-	240431	24					
	(F 2000)	03.02-	240431	24					
41.430 10.5	(TGA)[D2066LF01]	12.04-	240430	24					
	(TGA)[D2066LF11]	12.04-	240430	24					
	(TGA)[D2066LF31]	12.04-	240430	24					
41.440 10.5	(TGA)[D2066LF01]	12.04-	240430	24				12.04-	260972
	(TGA)[D2066LF11]	12.04-	240430	24				12.04-	260972
	(TGS)[D2066LF25]	10.07-	240430	24					
	(TGA)[D2066LF31]	12.04-	240430	24				12.04-	260972
	(TGA)[D2066LF36]	07.06-	240430	24					
	(TGS)	10.07-	240430	24					
	(TGS)[D2066LF40]	10.07-	240430	24					
41.440 12.4	(TGA)[D2676LF04]	12.04-	240430	24					
41.460 12.8	(E2000 Evolution)[D2876LF03]	05.00-	240431	24	05.00-	261207			
	(TGA)[D2876LF04]	12.04-	240430	24	12.04-	261207			
		12.04-	240431	24					
	(TGA)[D2876LF07]	09.03-	240430	24	09.03-	261207		09.03-	260979
41.463 12.8	(F 2000)[D2876LF02]	08.95-	240327	24	08.95-	261207			
		08.95-	240431	24					
41.464 12.8	(F 2000)[D2876LF06]	06.98-	240327	24	06.98-	261207			
		06.98-	240431	24					
	(F 2000)	03.02-	240327	24	03.02-	261207			
	(F 2000)	03.02-	240431	24					
41.480 12.4	(TGA)[D2676LF01]	02.06-	240430	24				02.06-	260972
	(TGA)[D2676LF02]	07.06-	240430	24					
	(TGA)[D2676LF03]	09.07-	240430	24					
	(TGA)[D2676LF05]	07.06-	240430	24				10.07-	260972
	(TGS)	07.06-	240430	24					
	(TGS)[D2676LF07]	10.07-	240430	24				10.07-	260972
	(TGS)[D2676LF14]	10.07-	240430	24				10.07-	260972
41.480 12.8	(TGA)[D2876LF12]	12.04-	240430	24				06.05-	260972
41.530 12.8	(TGA)[D2876LF12]	07.06-	240430	24					
	(TGA)[D2876LF13]	09.02-	240430	24	09.02-	261207			
		09.02-	240431	24					
41.540 12.4	(TGS)[D2676LF06]	10.07-	240430	24				10.07-	260972
	(TGS)	06.08-	240430	24				02.09-	260972
	(TGA)[D2676LF13]	11.06-	240430	24				11.06-	260972
	(TGS)	10.07-	240430	24				10.07-	260972
	(TGS)	06.08-	240430	24				06.08-	260972
41.660 18.3	(TGA)[D2840LF25]	09.02-	240452	24					
50.410 12.0	(E2000 Evolution)[D2866LF25]	10.00-	240431	24	05.00-	261207			
50.460 12.8	(E2000 Evolution)[D2876LF03]	05.00-	240431	24	05.00-	261207			

Massey Ferguson									
AGRICULTURE									
650 5.8	[1006-6]	02.93-	240428	12					
680 5.8	[1006-6]	02.93-	240428	12					
4225		01.97-	240428	12					
4235		01.97-	240428	12					
4240		01.97-	240428	12					
4245		01.97-	240428	12					
4255		01.97- 01.00	240428	12					
4260		01.97-	240428	12					
4265		01.97-	240428	12					
4270		01.97-	240428	12					
4325			240428	12					
4335			240428	12					
4345			240428	12					
4355			240428	12					
4360			240428	12					
4365			240428	12					
4370			240428	12					
5335			240428	12					
5340			240428	12					
5355			240428	12					
5360			240428	12					
5365			240428	12					



MASSEY FERGUSON *Continued*

Application list

5425			240428	12					
5435			240428	12					
5445			240428	12					
5455			240428	12					
5465			240428	12					
6235			240428	12					
6245			240428	12					
6255			240428	12					
6260			240428	12					
6270			240428	12					
6280		01.99-	240428	12					
6290		01.99-	240428	12					
8170			240428	12					
8180			240428	12					
8210			240428	12					
8220			240428	12					
8240			240428	12					
8250		01.99-	240428	12					
8270		01.99-	240428	12					
8280		01.99-	240428	12					
Various Models			240346	12					
			240347	12					
		01.51-	241086	12					
		01.51-	241093	12					
		01.51-	241094	12					
		01.51-	241099	12					
Maybach									
PASSENGER CARS EU									
Maybach 5.5 V12		[M285.950]					09.02- 12.12	260299	
Maybach 6.0 V12		[M285.980]					09.05- 12.12	260299	
Mazda									
PASSENGER CARS EU									
2 1.3 BiFuel	(DE)[ZJ46]	05.11- 11.14	241313	12		05.11- 11.14	261584		
2 1.3 VTI BiFuel	(DE)[ZJ46]	05.11- 11.14	241313	12		05.11- 11.14	261584		
2 1.3	[FUJA]	04.03-	240207	12		04.03-	260001	04.03-	260105
	(DE)[ZJ-VE]	10.07-	241313	12		10.07-	260411		
2 1.3 MZR	(DE)[ZJ-VE]	01.10-	241313	12		01.10-	260411		
2 1.4 CD	[F6JA]	04.03-	240831	12		04.03-	260001	04.03-	260105
	[F6JB]	04.03-	240831	12		04.03-	260001	04.03-	260105
2 1.4 16V	[FXJA]	04.03-	240207	12		04.03-	260001	04.03-	260105
		04.03-	240929	12		04.03-	260411	04.03-	260303
2 1.5	(DL, DJ)[P5Y7]					11.14-	261584		
	(DL, DJ)[P5Y8]					11.14-	261584		
	(DE)[ZY-DE]	10.07-	241313	12		10.07-	260411		
	(DE)[ZY-VE]	10.07-	241313	12		10.07-	260411		
2 1.5 MZR	(DE)[ZY05]	06.11-	241313	12		06.11-	260411		
	(DE)[ZY66]	06.11-	241313	12		06.11-	261584		
2 1.6 16V	[FYJA]	04.03-	240207	12		04.03-	260001	04.03-	260105
3 1.3	[ZJ-VE]	10.03-	240963	12		10.03-	260410	10.03-	260106
		10.03-	241011	12				10.03-	260251
3 1.5 Diesel	(BM)[S5Y5]	02.16-	241601	12		02.16-	261467	02.16-	260251
						02.16-	261473		
						02.16-	261596		
3 1.5	(BM)[P5Y1]	10.13-	241601	12		10.13-	261467	10.13-	260251
						10.13-	261473		
						10.14-	261585		
						10.14-	261590		
3 1.5 Skyaktiv-G	[P5Y1]	09.13-	241601	12		09.13-	260761	09.13-	260251
						09.13-	261585		
						09.13-	261590		
3 1.6 Diesel MZR-CD	(BL)[Y6]	09.10- 05.13	241368	12		09.10- 05.13	261618	09.10- 05.13	260251
	(BL)	09.10- 05.13	241368	12		11.10-	260761	09.10- 05.13	260251
	(BL)					09.10- 05.13	260761		
3 1.6 MZR-CD	(BL)[Y601]					11.10-	261618		
	(BL)[Y642]					06.09-	261618		
						06.09-	261618		
3 1.6 TD	[Y601]	06.04-	240838	12		06.04-	260410	06.04-	260106
3 1.6 Turbo Di	[Y601]	06.04-	240838	12		06.04-	260410	06.04-	260106
3 1.6	[B6ZE]	10.03-	240963	12		10.03-	260410	10.03-	260106
		10.03-	241011	12					
	[Z6]	02.04-	240963	12		02.04-	260410	02.04-	260106
		02.04-	241011	12					
3 2.0 CD MRZ	(BK14)[RF7J]	12.06-	241100			12.06-	260761	12.06-	260251
3 2.0 MZR	(BL)[LF17]	06.09-	241595	12		06.09-	260761	06.09-	260251
	(BL)[LF-DE]	06.09-	241595	12		06.09-	260761	06.09-	260251
3 2.0 MZR-DiSi	(BL)[LF5H]	06.09-	241595	12		06.09-	260761	06.09-	260251
	(BL)[LF5W]	06.09-	241595	12		06.09-	260761	06.09-	260251
3 2.0 Skyaktiv-G	[PEY7]	09.13-	241601	12		09.13-	260761	09.13-	260251
						09.13-	261115		
						09.13-	261473		
						09.13-	261585		
						09.13-	261590		
3 2.2 Diesel MZR-CD	(BL)[R2AA]	06.09-	241624			06.09-	261467	06.09-	260303
3 2.2 Diesel Skyaktiv-D 150	[SHY1]	09.13-	241667			09.13-	261473		
						09.13-	261596		
3 2.2 MZR-CD	(BL)[R2AA]	06.09-	241624			06.09-	261467	06.09-	260251
5 1.6 CD	(CR19, CW)[Y6]	07.10-	241368	12		07.10-	260410	07.10-	260106
						09.10-	261618	09.10-	260251
5 1.8	[L823]	03.05-	241100			03.05-	260410	03.05-	260106
5 1.8 MZR	(CW)[L850]					02.13-	261237	02.13-	260251
5 2.0 Diesel Di	[RF7J]					06.05- 09.06	260410	06.05- 09.06	260106
								06.05-	260303
5 2.0 Diesel Di RF7J	[RF7J]							03.05-	260303
5 2.0	(CR19, CW)[LF5H]					09.10-	261237	09.10-	260251
	[LFF7]	03.05-	241100			03.05-	260410	03.05-	260106
	(CW)[LFZB]					01.11-	261237	01.11-	260251
6 1.8	(GG)[L813]	08.02-	240510	12		08.02-	260412	08.02-	260116
		08.02-	240931	12		08.02-	261575	08.02-	260251
6 2.0 Diesel Di	(GG)[RF5C]					08.02-	261575		
6 2.0	(GG)[LF17]	06.02-	240931	12		06.02-	260412	06.02-	260251
	(GY)	08.02-	240931	12		06.02-	261575		
	(GG)[LF18]	06.02-	240931	12		06.02-	260412	06.02-	260251
	(GY)		240510	12		06.02-	261575		
	(GG)[LFF7]	03.05-	240931	12		03.05-	260412	03.05-	260251
	(GY)		240931	12		03.05-	261575		



(Vehicle type)
[Engine type]



	(GJ)[PEY7]	01.13- 01.13-	241595 241601	12	01.13- 01.13- 01.13- 01.13-	260412 260756 261467 261473	01.13-	260251
6 2.0 MRZ	(GH)[LF17]				08.07-	261251		
6 2.0 MZR	(GH)[LF-DE]	01.10-	241468	12	01.10- 01.10-	260412 260756	01.10- 01.10-	260251 260251
6 2.2 Diesel	(GH)[R2BF]	01.10-	241624		01.10-	260756	01.10-	260251
	(GH)[R2AA]	01.10-	241624		01.10-	260756	01.10-	260251
	(GJ)[SHY1]	12.12-	241595	12	12.12- 12.12-	260756 261596	12.12-	260251
	(GJ)[SHY4]	12.12-	241595	12	12.12- 12.12-	260412 261596	12.12-	260251
6 2.2 Diesel AWD	(GJ, GH)[SHY4]				02.15-	261596		
6 2.2 Diesel MZR	(GH)[R2BF]	01.10-	241624		01.10-	260756	01.10-	260251
	(GH)[R2AA]	01.10-	241624		01.10-	260756	01.10-	260251
6 2.2 MZR-CD	(GH)[R2BF]	01.09-	241624		01.09-	260756	01.09-	260251
	(GH)[R2AA]	01.09-	241624		01.09-	260756	01.09-	260251
6 2.2 MZR-CD Sport	(GH)[R2AA]	01.10-	241624		01.10-	260756	01.10-	260251
6 2.3	(GG)[L3C1]	06.02-	240931	12	06.02-	260412	06.02-	260251
	(GY)	08.02-	240931	12	06.02-	261575	08.02-	260251
	(GG)[L3KG]	12.05-	240931	12	12.05- 12.05-	260412 261575	12.05-	260251
6 2.3 4WD	(GY)[L3C1]	11.02-	240931	12	11.02-	260412	11.02-	260251
6 2.5	(GJ)[PYY1]	12.12- 12.12-	241595 241601	12	12.12- 12.12-	260756 261467 261473	12.12-	260251
121 1.2	(JA, JB)[DHF]				03.96-	260383		
	(JA, JB)[DHG]				03.96-	260383		
121 1.3	[J4T]	03.96-	240218	12	03.96-	260383		
	[JJM]	03.96-	240218	12	03.96-	260383		
121 1.8 Diesel	[RTJ]				03.96-	260383		
	[RTK]				03.96-	260383		
323 1.3 16V	(BJ)[B3ME]				09.98- 01.01 09.98- 01.01	260758 260873	09.98- 01.01 09.98- 01.01	260839 260309
323 1.5 16V	(BJ)[ZL05]				09.98- 01.01	260873		
	(BJ)[ZL06]	09.98- 01.01	240510	12	09.98- 01.01	260758	09.98- 01.01 09.98- 01.01	260839 260309
323 1.8 16V	(BJ)[FP]				09.98- 01.01 09.98- 01.01	260758 260873	09.98- 01.01	260839
323 1.9 16V	(BJ)[FP]				09.98- 05.04	260758	09.98- 05.04	260839
323 2.0 Diesel	(BJ)[RF1G]				09.98- 05.04 09.98- 05.04	260758 260873	09.98- 05.04	260839
323 2.0 TD	(BJ)[RF]				09.98- 01.01 09.98- 01.01	260758 260873	09.98- 01.01	260839
	(BJ)[RF3F]				09.98- 05.04 09.98- 05.04	260758 260873	09.98- 05.04	260839
626 1.8	(GF)[FP]	12.99-	240510	12	12.99-	260905	12.99-	260839
	(GF)[FP9A]	12.99-	240510	12	12.99-	260905	12.99- 10.02 12.99-	260839 260309
626 2.0 Diesel	(GF)[FPY3]	05.97-	240510	12	05.97-	260905	05.97-	260839
	(GW)	02.98-	240510	12	02.98-	260905	02.98-	260839
626 2.0 Diesel	(GF)[RF]	04.98-	240510	12	04.98-	260905	04.98- 10.02 04.98-	260839 260309
626 2.0 TD	(GW)[RF4F]	04.98-	240510	12	04.98-	260905	04.98- 10.02	260839
	(GW)[RF]	10.00- 10.02	240510	12	10.00- 10.02	260905	10.00- 10.02	260839
626 2.0 TDDi	(GF)[RF3F]				04.98- 10.02	260905	04.98- 10.02	260309
	(GW)						04.98- 10.02	260839
626 2.0	(GF)[FS]	05.97-	240510	12	05.97-	260905	05.97- 10.02 05.97-	260839 260309
	(GF)[FS2C]	02.98-	240510	12	02.98-	260905	04.98- 10.02	260309
	(GW)						04.98-	260839
323 F 1.4	(BJ)[B3]				01.01- 05.04 01.01- 05.04	260758 260873	01.01- 05.04	260839
323 F 1.6	(BJ)[ZM]				01.01- 05.04 01.01- 05.04	260758 260873	01.01- 05.04	260839
323 F 2.0 TD	(BJ)[RF4F]				01.01- 05.04 01.01- 05.04	260758 260873	01.01- 05.04	260839
323 F 2.0	(BJ)[FS7E]				01.01- 05.04 01.01- 05.04	260758 260873	01.01- 05.04	260839
323 F 2.0	(BJ)[FS7G]				01.01- 05.04 01.01- 05.04	260758 260873	01.01- 05.04	260839
323 S 1.4 16V	(BJ)[B3]				01.01- 05.04 01.01- 05.04	260758 260873	01.01- 05.04	260839
323 S 1.6	(BJ)[ZM]				01.01- 05.04 01.01- 05.04	260758 260873	01.01- 05.04	260839
323 S 2.0	(BJ)[FS7E]				01.01-	260758	01.01-	260839
	(BJ)[FS7G]				01.01- 05.04 01.01- 05.04	260758 260873	01.01- 05.04	260839
B 2200 2.2 4WD	[R5A2]						02.99-	260319
B 2200 2.2 8V 4WD	(UN)[JL22]						06.99-	260319
B 2500 2.5 Diesel	(UN)[MD25NA]						06.99-	260319
	(UN)[WLE7]						12.02-	260319
B 2500 2.5 Diesel 4WD	[MD25NA]						06.99-	260319
	(UF)[WL1]						09.98- 06.99	260319
	(UN)[WLE7]						12.02-	260319
B 2500 2.5 TD 4WD	[MD25T1]						06.99-	260319
B 2600 2.6 12V 4WD	(UN)[JK26]						06.99-	260319
BT-50 2.5 Diesel 4WD	[WLA A]	12.06-	241974				12.06-	260319
BT-50 2.5 MRZ-CD	[WLA A]	08.06- 06.13	241974				08.06- 06.13	260319
BT-50 3.0 CDVi 4x4	[WEAT]						12.06-	260319
CX-3 2.0	(DK)				05.15-	261584		
CX-3 2.0 AWD	(DK)				05.15-	261584		
CX-5 2.0	(KE, GH)[PEY5]	02.12- 02.17	241673	12	02.12- 02.17	261579	02.12- 02.17	260251
	(KE)[PEY6]	11.11-	241601	12	11.11-	261115	11.11-	260251
		11.11-	241673	12	11.11-	261115	11.11-	260251
	(KE)[PEY7]	11.11-	241601	12	11.11-	261115	11.11-	260251
		11.11-	241673	12	11.11-	261579	11.11-	260251
CX-5 2.0 AWD	(KE, GH)[PEY5]	02.12- 02.17	241673	12	02.12- 02.17	261579		
	(KE)[PEY6]	11.11-	241601	12	11.11-	261115	11.11-	260251
		11.11-	241673	12				
	(KE)[PEY7]	11.11-	241601	12	11.11-	261115	11.11-	260251
		11.11-	241673	12				
CX-5 2.2 Diesel	(KE)[SHY1]	04.12- 04.12-	241667 241677		04.12- 04.12-	261115 261579	04.12-	260251



MAZDA *Continued*

CX-5 2.2 Diesel AWD	(KE)[SHY1]	04.12-04.12-	241667 241677		04.12-04.12-	261115 261579		04.12-	260251
CX-5 2.5 AWD	(KE, GH)[PYY1]	02.15-02.15-	241601 241673	12	02.15-02.15-	261115 261579		02.15-	260251
CX-7 2.2 MZR-CD	[R2AA]				09.09-	261204			
CX-7 2.3 DiSi Turbo MZR	[L3-VDT]	10.07-	240931	12	10.07-	261204		10.07-	260251
CX-7 2.3 MZR-DiSi	[L3-VDT]				09.09-	261204		09.09-	260251
MX-5 1.8	(NC)[L828]				03.05-	261133		03.05-	260318
	(NC)[L8-DE]				03.05-	261133		03.05-	260318
MX-5 2.0	(NC)[LF62]				03.05-	261133		03.05-	260318
	(NC)[LF-DE]				03.05-	261133		03.05-	260318
Premacy 1.8	(CP)[FP]	07.99-	240510	12	07.99-	260757		07.99-	260309
Premacy 2.0 TD	(CP)[RF3F]	10.99-	240510	12	10.99-	260757		10.99-	260309
	(CP)[RF4F]	07.00-	240510	12	07.00-	260757		07.00-	260309
Premacy 2.0	(CP)[FS7E]	11.01-	240510	12				11.01-	260309
	(CP)[FS7G]	11.01-	240510	12				11.01-	260309
RX-8 1.3	(SE, FE)[13B-MSP]				10.03-06.12	261213			
RX-8 2.6	(SE)[13B-MSP]				10.03-06.12	261213			
Tribute 2.0	(EP)[YF]				03.00-	261264			
Tribute 2.0 4WD	(EP)[YF]				03.00-	261264			
Tribute 3.0 V6 24V 4WD	[AJ]				03.00-	261264			
PASSENGER CARS US									
6 2.3	(GG)	07.03-02.05	240931	12	07.03-02.05	260412			
6 2.3 SVT	(GG)[L3C1]	03.05-07.07	240931	12	03.05-07.07	260412			
6 3.0	(GG)	03.05-	240931	12	03.05-	260412			
	(GG)	07.03-02.05	240931	12	07.03-02.05	260412			
PASSENGER CARS AO									
2 1.3 L	(B2W)	04.03-	240207	12					
2 1.5	(B2W)	04.03-	240207	12					
2 1.5 i	(DE)[ZY-DE]	05.10-	241313	12					
3 2.0	(BK14)	04.04-06.06	241100		04.04-06.06	260410			
	(BK12)				04.04-06.06	260410			
	(BK14)				04.04-06.06	260410			
3 2.3	(BK12)				10.03-09.04	260410			
3 2.3 DiSi	(BK14)	06.06-	240931	12	06.06-	260410			
3 2.3 MPS Turbo	(BD)[L3KG]				06.09-	260761			
3 2.3 MZR	(BK14)	10.03-09.04	240931	12	10.03-09.04	260410			
6 2.0	(GJ, GH)[PEY5]	12.12-12.12-	241595 241601	12	12.12-12.12-	261467 261473		12.12-	260251
323 1.6	(BJ)				09.98-02.01	260758		09.98-02.01	260839
	(BJ)				09.98-02.01	260873			
626 1.6	(GF)				07.97-07.99	260905		07.97-07.99	260309
626 2.0	(GF)[FS]				01.98-10.02	260905		01.98-10.02	260309
	(GW)				01.98-10.02	260905			
323 C 1.6	(BG)							09.93-09.00	260839
323 F 1.8 Astina	(BJ)				09.98-05.04	260758		09.98-05.04	260309
	(BJ)				09.98-05.04	260873			
323 S 1.5	(BJ)				05.98-05.04	260758		05.98-05.04	260309
323 S 1.8 P	(BJ)				05.98-05.04	260758			
	(BJ)				05.98-05.04	260873			
323 S 2.0 Diesel	(BJ)[RF4F]				10.00-10.02	260758		10.00-10.02	260309
					10.00-10.02	260873			
323 S 2.0 Astina	(BJ)[FS]				02.00-05.04	260758		02.00-05.04	260839
					02.00-05.04	260873			
CX-7 2.3 MZR DiSi Turbo	(ER)[L3-VDT]				11.06-	261204			
Demio 1.4	(DW)[FXJA]	02.03-	240929	12	02.03-	260001			
MX-5 1.8	(NB)[BPD]							01.98-07.02	260318
	(NB)							08.02-10.05	260318
Premacy 2.3 SVT	(CP)				02.05-	260757			
RX 8 2.6	(SE17)				11.03-	261213			
RX-8 2.6 Wankel	(SE17)				11.03-	261213			
Mazda (Changan)									
PASSENGER CARS AO									
CX-5 2.5 AWD		02.13-	241601	12	02.13-	261115			
Mercedes-Benz									
PASSENGER CARS EU									
190 2.0 Diesel	(201)[OM601.911]							08.83-08.89	261534
190 2.0	(201)[M102.921]							10.82-10.84	261534
	(201)[M102.924]							09.84-05.90	261534
190 2.5 Diesel	(201)[OM602.911]							04.85-08.93	261534
190 2.5 TD	(201)[OM602.961]							02.88-08.93	261534
200 1.8 CGI	(209)[M271.942]	07.03-	240851	12	07.03-	260421		07.03-	261533
								07.03-	260120
200 1.8 Kompressor	(209)[M271.940]	09.02-	240851	12	09.02-	260420		09.02-	261533
								09.02-	260120
								09.02-	260170
200 2.0 TD	(124)[OM601.912]							09.85-08.91	261533
200 2.0	(124)[M102.922]							09.85-08.89	261533
	(R172)[M274.920]							04.15-	260775
200 2.0 Kompressor	(208)[M111.956]	06.00-02.01	240127	12	06.00-06.02	260421		06.00-06.02	260180
		06.00-03.02	241468	12 A49	06.00-03.02	260418		06.00-03.02	261533
					06.00-03.02	260422			
208 2.1 CDi	(901,902)[OM611.987]	04.00-	240127	12	04.00-	260078		04.00-	260298
		04.00-05.06	241468	12 A49					
208 2.3 Diesel	(601)[OM601.940]	10.88-02.96	240197	12				10.88-02.96	260299
211 2.1 CDi	(901,902)[OM611.981]	04.00-	240127	12	04.00-	260078		04.00-05.06	260298
		04.00-05.06	241468	12 A49				04.00-	260299
213 2.1 CDi	(901,902)[OM611.981]	04.00-	240127	12	04.00-	260078		04.00-05.06	260298
		04.00-05.06	241468	12 A49				04.00-	260299
216 2.7 CDi	(901,902)[OM612.981]	04.00-	240127	12	04.00-	260078		04.00-05.06	260298
		04.00-05.06	241468	12 A49				04.00-	260299
230 2.3 Kompressor	(208)[M111.982]	06.00-06.02	240127	12	06.00-06.02	260418		06.00-06.02	260180
		06.00-06.02	241468	12 A49					
240 2.6	(209)[M112.912]	06.02-	240657	12	06.02-	260420		06.02-	260120
	(C209)	06.02-	240830	12				06.02-	260170
		06.02-	241284	12 A49					
		06.02-	241687	12					
250 2.2 Diesel	(R172)[OM651.980]							01.16-	260775
250 2.5 Diesel	(124)[OM602.912]							04.85-06.93	261533
250 2.5 TD	(124)[OM602.912]							09.85-06.93	261533
	(124)[OM602.962]				03.88-07.93	260423		09.88-06.93	261533
	(S124)	03.88-07.93	240197	12				03.88-07.93	261533
270 2.7 CDI	(A209)[OM612.967]	02.03-06.05	240830	12				02.03-06.05	260120
300 3.0 Diesel	(124)[OM603.912]							12.84-06.93	261533
	(124)[OM603.960]	09.86-01.89	240197	12				09.86-01.89	261533



(Vehicle type)
[Engine type]



300 3.0 Diesel 4 Matic	(124)[OM603.913]							08.89- 06.93	261533
300 3.0 TD	(124)[OM603.960]	09.86- 09.88	240197	12				09.86- 06.93	261533
300 3.0 TD 4 Matic	(124)[OM603.960]	01.89- 06.93	240197	12				01.89- 06.93	261533
	(124)[OM603.963]	09.86- 06.93	240197	12				09.86- 06.93	261533
308 2.1 CDI	(903)[OM611.987]	04.00-	240127	12		04.00-	260078	04.00-	260298
		04.00- 05.06	241468	12	A49				
308 2.3 Diesel	(602)[OM601.940]	06.89- 02.96	240197	12				06.89- 02.96	260299
310 2.9 Diesel	(602)[OM602.940]	06.89- 02.96	240197	12					
311 2.1 CDI	(903)[OM611.981]	04.00-	240197	12		04.00-	260078	04.00-	260298
								04.00- 05.06	260299
313 2.1 CDI	(903)[OM611.981]	04.00-	240197	12		04.00-	260078	04.00-	260298
316 2.7 CDI	(903)[OM612.981]	04.00-	240127	12		04.00-	260078	04.00-	260298
		04.00-	240197	12				04.00-	260299
		04.00- 05.06	241468	12	A49				
320 3.0 CDI	(C219)[OM642.920]	01.05- 12.10	241130	12					
320 3.2	(209)[M112.955]	06.02-	240657	12				06.02-	260120
		06.02-	240830	12					
		06.02-	241284	12	A49				
		06.02-	241687	12					
350 3.5	(R231)[M276.954]							02.12-	260775
408 2.3 Diesel	(T1/TN)[OM601.940]	11.88- 06.95	240197	12					
410 2.3	(T1/TN)[M102.942]	08.82- 06.95	240197	12					
	(T1/TN)[M102.945]	08.82- 06.95	240197	12					
410 2.9 Diesel	(T1/TN)[OM602.940]	11.88- 06.95	240197	12					
414 2.1 CDI	(906)					05.16-	260745	05.16-	260807
500 4.7	(R231)[M278.927]	08.96- 01.98	240246	12		08.96- 01.98	260421	08.96- 01.98	260775
500 5.0	(209)[M113.968]	06.02-	240657	12				06.02-	260120
508 2.3 Diesel	(T2/LN1)[OM601.941]	03.89- 12.94	240197	12					
512 2.9	[OM602.984]	09.96-	240197	12					
612 2.9	[OM602.984]	09.96-	240197	12					
	[OM602.985]	09.96-	240197	12					
812 2.9	[OM602.984]	09.96-	240197	12					
	[OM602.985]	09.96-	240197	12					
190 E 1.8	(201)[M102.910]							04.90- 08.93	261534
190 E 2.0	(201)[M102.961]							10.82- 06.93	261534
	(201)[M102.962]							10.82- 06.93	261534
190 E 2.3	(201)[M102.983]							04.84- 08.88	261534
	(201)[M102.985]							09.86- 08.93	261534
190 E 2.5	(201)[M102.990]							09.88- 08.93	261534
	(201)[M102.991]							03.89- 08.93	261534
190 E 2.5 Evolution II	(201)[M102.992]							05.90- 08.93	261534
190 E 2.6	(201)[M103.942]							09.86- 08.93	261534
200 E 2.0	(124)[M102.962]							09.88- 12.89	261533
	(124)[M102.963]							09.88- 08.92	261533
	(124)[M111.940]	10.92- 06.93	240197	12				10.92- 06.93	261533
200 GE 2.0	(W463)[M102.965]	01.90- 07.93	240197	12					
220 CE 2.2	(124)[M111.960]	10.92- 05.93	240197	12				10.92- 05.93	261533
220 E 2.2	(124)[M111.960]	10.92- 05.93	240197	12				10.92- 06.93	261533
230 CE 2.3	(124)[M102.982]	03.87- 12.92	240197	12				03.87- 12.92	261533
230 E 2.3	(124)[M102.982]	12.84- 06.93	240197	12				12.84- 06.93	261533
230 GE 2.3	(460)[M102.979]	05.87- 08.92	240197	12					
	(461)	02.93-	240197	12					
	(460)[M102.987]	05.87- 08.92	240197	12					
	(463)[M102.989]	06.90- 02.93	240197	12					
	(461)[M102.996]	06.93-	240197	12					
	(461)[M102.997]	06.93-	240197	12					
250 G 2.5 Diesel	(463)[OM602.931]	06.90-	240197	12					
260 E 2.6	(124)[M103.940]	09.85- 08.92	240197	12				09.85- 08.92	261533
260 E 2.6 4 Matic	(124)[M103.940]	12.86- 12.89	240197	12				12.86- 12.89	261533
	(124)[M103.943]	09.86- 08.92	240197	12				09.86- 08.92	261533
260 SE 2.5	(126)[M103.941]	09.85- 06.91	240197	12				09.85- 06.91	261530
280 E 2.8	(124)[M104.942]	10.92- 06.93	240197	12				10.92- 06.93	261533
280 S 2.7	(126)[M110.924]							12.79- 07.85	261530
280 SEL 2.7	(126)[M110.987]							10.79- 07.85	261530
	(126)[M110.989]							10.79- 07.85	261530
280 TE 2.8	(124)[M104.942]	10.92- 06.93	240197	12				10.92- 06.93	261533
290 G 2.9 TD	(461)[OM602.983]	07.97-	240127	12					
		07.97-	241468	12	A49				
300 CE-24 3.0	(124)[M104.980]	09.89- 06.93	240197	12				09.89- 06.93	261533
	(A124)	04.92- 06.93	240197	12				04.92- 06.93	261533
	(C124)	04.92- 12.92	240197	12				04.92- 12.92	261533
300 E 3.0	(124)[M103.983]	06.85- 08.92	240197	12				06.85- 08.92	261533
300 E 3.0 4 Matic	(124)[M103.983]	09.86- 02.92	240197	12				09.86- 02.92	261533
	(124)[M103.985]	09.86- 06.93	240197	12				09.86- 06.93	261533
300 E-24 3.0	(124)[M104.980]	09.88- 08.92	240197	12		09.88- 08.92	260423	09.88- 08.92	261533
	(W124)	09.89- 08.92	240197	12				09.89- 08.92	261533
300 G 3.0 Diesel	(463)[OM603.931]	12.90- 09.97	240127	12					
		12.90- 09.97	241468	12	A49				
300 GE 3.0	(463)[M103.987]	09.89- 09.97	240197	12					
300 SE 2.9	(126)[M103.981]	09.85- 12.89	240197	12				09.85- 12.89	261530
		01.86- 06.91	240197	12				01.86- 06.91	261530
300 SEL 2.9	(126)[M103.981]	09.85- 06.91	240197	12				09.85- 06.91	261530
300 SEL 3.2	(140)[M104.994]	03.91- 05.93	240127	12				03.91- 05.93	261529
		03.91- 10.98	241468	12	A49			03.91- 10.98	261535
300 SL 3.0	(129)[M103.984]	03.89- 08.93	240197	12					
300 SL-24 3.0	(129)[M104.981]	03.89- 07.93	240197	12					
300 TE-24 3.0	(S124)[M104.980]	09.89- 08.92	240197	12				09.89- 08.92	261533
320 CE 3.2	(124)[M104.992]	10.92- 05.93	240197	12				10.92- 05.93	261533
320 E 3.2	(124)[M104.992]	10.92- 06.93	240197	12				10.92- 06.93	261533
350 SL 3.5	(107)[M116.982]	05.71- 02.80	240197	12					
	(107)[M116.984]	05.71- 02.80	240197	12					
380 SE 3.8	(126)[M116.961]	12.85- 12.86	240197	12				12.85- 12.86	261530
	(126)[M116.963]	12.79- 08.85	240197	12				12.79- 08.85	261530
380 SEC 3.8	(126)[M116.963]	10.81- 07.85	240197	12				10.81- 07.85	261530
380 SEL 3.8	(126)[M116.961]	12.85- 12.86	240197	12				12.85- 12.86	261530
	(126)[M116.963]	12.79- 08.85	240197	12				12.79- 08.85	261530
400 E 4.2	(124)[M119.975]	10.92- 06.93	240197	12				10.92- 06.93	261533
400 SE 4.2	(140)[M119.971]	02.91- 10.98	240127	12				02.91- 10.98	261529
		02.91- 10.98	241468	12	A49			02.91- 10.98	261535
400 SEL 4.2	(140)[M119.971]	02.91-	240127	12				02.91- 10.98	261529
		02.91- 10.98	241468	12	A49			02.91-	261535
420 SE 4.2	(126)[M116.965]	10.85- 06.91	240197	12				10.85- 06.91	261530
		10.85- 06.91	240829	12					
420 SEC 4.2	(126)[M116.965]	10.85- 06.91	240197	12				10.85- 06.91	261530
420 SEL 4.2	(126)[M116.965]	10.85- 06.91	240197	12				10.85- 06.91	261530
420 SL 4.1	(107)[M116.964]	01.86- 08.89	240197	12					

(Vehicle type)
[Engine type]



MERCEDES-BENZ *Continued*

Application list

420 SL 4.2	(107)[M116.964]	01.86- 08.89	240197	12							
500 E 5.0	(124)[M119.974]	01.91- 06.93	240197	12				01.91- 06.93	261533		
500 SE 4.9	(126)[M117.961]	12.79- 08.85	240197	12				12.79- 08.85	261530		
	(126)[M117.963]	12.79- 08.85	240197	12				12.79- 08.85	261530		
	(126)[M117.965]	09.85- 06.91	240197	12				09.85- 06.91	261530		
			09.85- 06.91	240829	12						
500 SE 5.0	(126)[M117.965]	09.85- 06.91	240197	12				09.85- 06.91	261530		
			09.85- 06.91	240829	12						
	(140)[M119.970]	02.91- 10.98	240127	12				02.91- 10.98	261529		
		02.91- 10.98	241468	12	A49						
500 SE 5.5	(126)[M117.968]	10.85- 06.91	240197	12				10.85- 06.91	261530		
			10.85- 06.91	240829	12			10.85- 12.87	261535		
500 SEC 4.9	(126)[M117.963]	10.81- 08.85	240197	12				10.81- 08.85	261530		
	(126)[M117.965]	09.85- 06.91	240197	12				09.85- 06.91	261530		
500 SEC 5.0	(126)[M117.965]	09.85- 06.91	240197	12				09.85- 06.91	261530		
	(126)[M117.961]	12.79- 08.85	240197	12				12.79- 08.85	261530		
500 SEL 5.0	(126)[M117.963]	12.79- 08.85	240197	12				12.79- 08.85	261530		
	(126)[M117.965]	09.85- 06.91	240197	12				09.85- 06.91	261530		
			09.85- 06.91	240829	12			09.87- 06.91	261535		
	(140)[M119.970]	02.91-	240127	12				02.91-	261529		
			02.91- 10.98	241468	12	A49					
500 SL 4.9	(107)[M117.960]	05.80- 12.85	240197	12							
		01.86- 08.89	240829	12							
	(107)[M117.964]	01.86- 08.89	240197	12							
		01.86- 08.89	240829	12							
500 SL 5.0	(129)[M119.960]	09.89- 08.92	240197	12							
		09.89- 08.92	240829	12							
	(129)[M119.972]	09.89- 08.92	240197	12							
		09.89- 08.92	240829	12							
560 SE 5.5	(126)[M117.968]	10.85- 06.91	240197	12				10.85- 06.91	261530		
		10.85- 06.91	240829	12							
560 SEC 5.5	(126)[M117.968]	10.85- 06.91	240197	12				10.85- 06.91	261530		
		10.85- 06.91	240829	12							
560 SEL 5.5	(126)[M117.968]	10.85- 06.91	240197	12				10.85- 06.91	261530		
		10.85- 06.91	240829	12							
600 SEL 6.0	(140)[M120.980]							04.91- 12.92	261529		
								04.91- 12.92	261535		
	(140)[M120.982]							04.91- 12.92	261529		
								04.91- 12.92	261535		
A 140 1.4	(168)[M166.940]	07.97-	240370	12		07.97-	260416	Chas. -J440694	07.97- 08.04	260156	
						07.97- 08.04	261113	Chas. -J440695-	07.97-	260157	
A 140 1.6	(168)[M166.960]	01.01-	240370	12		01.01-	260416	Chas. -J440694	01.01- 08.04	260156	
								Chas. -J440695-	01.01-	260157	
A 150 1.5	(169)[M266.920]	09.04-	240861	12		09.04-	260033	Chas. -569809	09.04-	260165	
		09.04-	241119	12		09.04-	260952		09.04-	260166	
A 160 1.5 CDI	(W176)[OM607.951]	06.13-	241933	12							
A 160 1.5	(W169)[M266.920]	04.09-	240830	12		04.09-	260416	Chas. -J440695-	04.09-	260157	
		04.09-	240861	12		04.09-	260952	Chas. -569809	04.09-	260165	
		04.09-	241119	12		04.09-	261113		04.09-	260166	
		04.09-	241284	12	A49						
		04.09-	241687	12							
A 160 1.6	(168)[M166.960]	07.97-	240370	12		07.97-	260033	Chas. -J440694	07.97-	260156	
A 160 1.7 CDI	(168)[OM668.940]	02.01-	240370	12		02.01-	260416	Chas. -J440695-	02.01-	260157	
	(168)[OM668.941]	07.98- 02.01	240370	12		07.98- 02.01	260033	Chas. -J440694	07.98- 02.01	260156	
A 160 2.0 CDI	(169)[OM640.942]	09.04-	240855	12		09.04-	260416	Chas. -J440695-	09.04-	260157	
		09.04-	241510	12	A49						
A 170 1.7 CDI	(168)[OM668.940]	07.98- 02.01	240370	12		07.98- 02.01	260033	Chas. -J440694	07.98- 02.01	260156	
	(168)[OM668.942]	02.01-	240370	12		02.01-	260033	Chas. -J440695-	02.01-	260157	
A 170 1.7	(169)[M266.940]	09.04-	240861	12		09.04-	260952	Chas. -569809	09.04-	260165	
	(W169)	04.09-	240830	12		04.09-	261113		04.09-	260166	
		04.09-	241119	12		04.09-	260416		04.09-	260157	
		04.09-	241284	12	A49		04.09-	260952			
	04.09-	241687	12								
A 180 1.5 CDI	(W176)[OM607.951]	06.12-	241933	12							
A 180 1.6	(W176)[M270.910]	06.12-	241970	12							
A 180 1.8 CDI	(W176)[OM651.901]	06.12-	241970	12							
A 180 2.0 CDI	(169)[OM640.940]	09.04-	240855	12		09.04-	260033	Chas. -569809	09.04-	260165	
		09.04-	241510	12	A49				09.04-	260166	
A 190 1.9	(168)[M166.990]	03.99-	240370	12		03.99-	260416	Chas. -J440694	03.99-	260156	
						03.99- 08.04	261113	Chas. -J440695-	03.99- 08.04	260157	
A 200 1.6	(W176)[M270.910]	06.12-	241970	12							
A 200 1.8 CDI	(W176)[OM651.901]	06.12-	241970	12					06.12-	260166	
A 200 2.0 CDI	(169)[OM640.941]	09.04- 06.12	240855	12		09.04- 06.12	260033	Chas. -569809	09.04- 06.12	260165	
	(W169)	09.04-	240855	12	A49				09.04- 06.12	260166	
		09.04- 06.12	241510	12	A49						
A 200 2.0	(169)[M266.960]	09.04-	240861	12		09.04-	260033	Chas. -569809	09.04-	260165	
A 200 2.0 Turbo	(169)[M266.980]	09.05-	240861	12		09.05-	260033		09.05-	260166	
A 200 2.1 CDI	(W176)[OM651.930]	02.14-	241970	12							
A 210 2.1	(168)[M166.995]	03.02-	240370	12		03.02-	260416	Chas. -J440695-	03.02-	260157	
A 220 2.0	(W176)[M270.920]	05.14-	241970	12							
A 220 2.1 CDI	(W176)[OM651.930]	09.12-	241970	12							
A 220 2.2 Diesel	(W176)[OM651.930]	07.15-	241970	12							
A 220 2.2 Diesel 4-Matic	(W176)[OM651.930]	07.15-	241970	12							
A 250 2.0	(W176)[M270.920]	06.12-	241970	12							
A 250 2.0 4-matic	(W176)[M270.920]	06.12-	241970	12							
A 45 AMG 2.0 4-matic	(W176)[M133.980]	06.13-	241970	12							
AMG 63 4.0 4-matic	(C253)[M177.980]					06.17-	261300				
	(X253)					06.17-	261300				
AMG A 45 2.0 4-Matic	(W176)[M133.980]	07.15-	241970	12							
AMG C 43 3.0 4-matic	(C205)[M276.823]					04.16-	261300				
	(S205)					04.16-	261300				
	(W205)					04.16-	261300				
AMG C 63 4.0	(A205)[M177.980]					10.16-	261300				
AMG C 63 S 4.0	(A205)[M177.980]					10.16-	261300				
AMG C C 43 3.0 4-matic	(A205)[M276.823]					10.16-	261300				
AMG E 43 3.0 4-matic	(S213)[M276.823]					10.16-	261300				
	(W213)					07.16-	261300				
AMG E 63 S 4.0 4-matic	(W213)[M177.980]					01.17-	261300				
AMG GT 4.0	(C190)[M178.980]					10.14-	261300				
AMG GT 4.0 GTS	(C190)[M178.980]					08.15-	261300				
AMG GT / GT S 4.0	(C190)[M178.980]					11.16-	261300				
AMG GT Roadster 4.0	(R190)[M178.980]					11.16-	261300				
AMG SLC 43 3.0	(R172)[M276.822]							01.16-	260775		



(Vehicle type)
[Engine type]



B 150 1.5	(W245)[M266.920]	03.05-	240861	12	03.05-	260033	Chas. -335601	03.05-	260166		
		03.05-	241119	12	03.05-	260952		04.09-	260165		
		04.09-	240830	12							
		04.09-	241284	12	A49						
		04.09-	241687	12							
B 160 1.5 CDI	(W246)[OM607.951]	05.13-	241933	12							
B 170 1.7	(245)[M266.940] (W245)	03.05-	240861	12	03.05-	260033	Chas. -335601	03.05-	260166		
		04.09-	240830	12	03.05-	260952		03.05-	260166		
		04.09-	241119	12							
		04.09-	241284	12	A49						
		04.09-	241687	12							
B 170 2.0 BiFuel NGT	(W245)[M266.960]	04.08-	240861	12	04.08-	260033	Chas. -335601	04.08-	260165		
							04.08-	260166			
B 180 1.5 CDI	(W246)[OM607.951]	02.13-	241933	12							
B 180 2.0 CDI	(245)[OM640.940]	03.05-	240855	12	03.05-	260033	Chas. -335601	03.05-	260165		
		03.05-	241510	12	A49			03.05-	260166		
B 200 2.0 CDI	(245)[OM640.941] (W245)	03.05- 11.11	240855	12	03.05- 11.11	260033	Chas. -335601	03.05- 11.11	260165		
		03.05-	240855	12	A49	03.05-		260033	03.05- 11.11	260166	
		03.05- 11.11	241510	12	A49						
B 200 2.0 Natural Gas Drive	(W246)[M270.920]	11.12-	241970	12				11.12-	260166		
B 200 2.0	(245)[M266.960]	03.05-	240861	12	03.05-	260033	Chas. -335601	03.05-	260165		
B 200 2.0 Turbo	(245)[M266.980]	03.05-	240861	12	03.05-	260033	Chas. -335601	03.05-	260165		
B 200 2.2 CDI	(W246, W242)[OM651.930]	08.14-	241970	12				08.14-	260166		
B 200 2.2 CDI 4-Matic	(W246, W242)[OM651.930]	08.14-	241970	12							
B 220 2.1 CDI	(W246)[OM651.930]	11.11-	241970	12							
B 220 2.2 CDI	(W246, W242)[OM651.930]	09.14-	241970	12							
B 220 2.2 CDI 4-Matic	(W246, W242)[OM651.930]	09.14-	241970	12							
B 250 2.0	(W246)[M270.920]	05.12-	241970	12							
B 250 2.0 4-Matic	(W246, W242)[M270.920]	08.14-	241970	12							
B-Class electric Drive Electric Drive	(W246, W242)	11.14-	241882		A49						
C 160 1.6	(S205)[M270.910] (W205)	04.15-	241881	12	04.15-	260422		04.15-	260170		
		04.15-	241881	12	04.15-	261300		04.15-	260421		
C 160 1.8 Kompressor	(203)[M271.921]	05.02-	240851	12	05.02-	260420		05.02-	260120		
C 180 1.6	(C204)[M274.910] (C205) (S204) (S205) (W204) (W205)	01.13-	241976	12							
		10.15-	241881	12							
		02.12-	241976	12							
		09.14-	241881	12							
		01.08-	241976	12							
		03.14-	241881	12							
C 180 1.6 Kompressor	(W204)[M271.910]	01.08-	240851	12	01.08-	260422		01.08-	260170		
C 180 1.8	(202)[M111.920]	03.93- 09.00	240115	12	03.93- 09.00	260413	Chas. -335601	03.93- 09.00	260775		
		03.93-	240127	12	03.93-	260414					
		03.93- 09.00	241468	12	A49	03.93- 05.00		261300			
						06.96- 09.00		260423			
		03.93- 09.00	240115	12		03.93- 09.00		260413	03.93- 09.00	260775	
		03.93- 05.00	240127	12		03.93- 05.00		260414			
03.93- 05.00	241468	12	A49	03.93- 05.00	261300						
	(C204)[M271.820]	11.09-	241144	12	11.09-	260423		11.09-	260180		
	(S204)		241144	12	06.11-	260422					
		11.09-	241431	12							
C 180 1.8 CGI	(W204)[M271.820]	01.07-	241144	12	01.07-	260422		01.07-	260170		
		01.07-	241431	12	01.07-	260423					
C 180 1.8 Kompressor	(203)[M271.946]	05.02-	240830	12	05.02-	260420	Chas. -335601	05.02-	260120		
		05.02-	240851	12	05.02-	260421		05.02-	260170		
		05.02-	241284	12	A49	05.02-		260423	05.02-	260180	
		05.02-	241687	12							
	(204)[M271.952]	01.07-	241491	12	01.07-	261300		08.07-	260170		
	(S204)	08.07-	240851	12	08.07-	260421					
C 180 2.0	(203)[M111.951]	10.00- 05.02	240830	12	10.00- 05.02	260414	Chas. -335601	10.00- 05.02	260120		
		10.00- 05.02	241284	12	A49	10.00- 05.02		260423	10.00- 05.02	260180	
		10.00- 05.02	241687	12		10.00- 05.02		261300			
						03.01- 05.02		260420			
	(202)[M111.952]	09.00- 03.01	240115	12	09.00- 03.01	260413		09.00- 03.01	260775		
C 180 2.1 CDI	(W204)[OM651.913]	01.11- 01.14	241966								
C 180 2.2 CDI	(S204)[OM651.913]	01.11- 08.14	241966								
C 200 1.8	(C204)[M271.820] (S204)	06.11-	241144	12	08.07-	260422	Chas. -335601	08.07-	260180		
		08.07-	241144	12	08.07-	261300					
		08.07-	241431	12							
		08.07-	241144	12							
	(S204)[M271.860]	08.07-	241431	12	08.07-	260422		08.07-	260180		
		08.07-	241431	12	08.07-	261300					
C 200 1.8 CGI	(W204)[M271.820]	01.07-	241144	12	01.07-	260422		01.07-	260180		
		01.07-	241431	12	01.07-	261300					
C 200 1.8 CGI Kompressor	(203)[M271.942]	07.03-	240851	12	07.03-	260422		07.03-	260180		
C 200 1.8 Kompressor	(203)[M271.940]	05.02-	240830	12	05.02-	260421	Chas. -335601	05.02-	260170		
		05.02-	240851	12	05.02-	260422		05.02-	260180		
		05.02-	241284	12	A49	05.02-		260423			
		05.02-	241687	12							
	(204)[M271.950]	01.07-	241491	12							
	(S204)	08.07-	241491	12							
C 200 2.0 CDI	(202)[OM611.960]	03.98- 05.00	240127	12	03.98-	260420		03.98-	260120		
		03.98-	241468	12	A49						
C 200 2.0 Diesel	(202)[OM601.913]	03.93- 08.95	240115	12	03.93- 08.95	260418	Chas. -335601	03.93- 05.00	260120		
		03.93- 05.00	240127	12	03.93- 05.00	260420					
		03.93- 05.00	241468	12	A49						
		10.96-	240115	12		10.96-		260413	10.96- 05.00	260775	
	(202)[OM604.915]	10.96- 05.00	240127	12	10.96-	260414		10.96- 06.01	260120		
		10.96- 03.01	241468	12	A49	10.96- 06.01	260420				
					10.96- 05.00	261300					
C 200 2.0	(202)[M111.941]	01.94- 03.01	241468	12	A49	06.96- 03.01	261300	Chas. -335601	01.94-	260775	
		01.94- 05.00	240127	12		01.94- 05.00	260418		01.94- 09.00	260120	
		06.96-	240115	12		06.96-	260413				
						06.96- 09.00	260419				
			(202)[M111.944]	11.96-	240115	12	11.96-		260414	11.96-	260775
				11.96-	240127	12	11.96-		260420	11.96-	260120
	(202)[M111.945]	11.96- 03.01	241468	12	A49						
		01.94- 03.01	241468	12	A49	01.94- 03.01	261300	01.94- 09.00	260775		
		01.94- 09.00	240127	12		01.94- 05.00	260418	01.94- 05.00	260120		
		06.96-	240115	12		06.96- 09.00	260419				
	(C205)[M274.920]	10.15-	241881	12							
	(S205)	09.14-	241881	12							
	(W205)	09.13-	241881	12							
C 200 2.0 4-Matic	(S205)[M274.920] (W205)	04.15-	241881	12							
		04.15-	241881	12							



MERCEDES-BENZ Continued

Application list

C 200 2.0 Kompressor	(202)[M111.944]	10.95- 05.00	240115	12	10.95- 05.00	260413	10.95- 05.00	260775
		10.95-	240127	12	10.95-	260418	10.95-	260120
		10.95- 05.00	241468	12 A49	10.95- 05.00	261300		
					11.96- 05.00	260414		
					260420			
(203)[M111.955]		05.00- 06.02	240830	12	05.00- 05.02	260420	05.00- 05.02	260120
		05.00- 05.02	241284	12 A49	05.00- 06.02	260422	A38 05.00- 06.02	260271
		05.00- 06.02	241687	12	03.01- 05.02	260421	03.01- 05.02	260170
					03.01- 05.02	260423		
(202)[M111.956]		09.00- 03.01	240115	12	09.00- 03.01	260414	09.00- 03.01	260775
(203)[OM611.962]		09.00-	240830	12	09.00-	260420	09.00-	260120
		09.00-	241284	12 A49	09.00-	260423	A39 09.00-	260272
		09.00-	241687	12	03.01-	260421	03.01-	260180
		03.01-	240830	12	03.01-	261130		
(204)[OM646.811]		01.07-	240830	12	01.07-	260421	01.07-	260170
(S204)		08.07-	240830	12	01.07-	260423		
		08.07-	241284	12 A49	01.07-	261130		
		01.07-	241687	12				
		08.07-	241422	12				
(204)[OM646.812]		01.07-	240830	12	01.07-	260421	01.07-	260170
		01.07-	241284	12	01.07-	261130		
		01.07-	241422	12	01.07-	261300		
		01.07-	241687	12				
(203)[OM646.962]		02.01-	240830	12	02.01-	260420	02.01-	260120
		02.01-	241284	12 A49	02.01-	260423		
		02.01-	241687	12	03.01-	260421		
(S204)[OM651.913]		08.10- 08.14	241966					
(W204)		01.11- 01.14	241966					
		01.11-	241967					
C 200 2.2 CDI	(202)[OM611.960]	03.98-	240127	12	03.98-	260420	03.98-	260120
		03.98- 03.01	241468	12 A49				
(203)[OM646.962]		03.03- 05.08	241284	12 A49	03.03- 05.08	260423	04.03-	260170
		03.03- 05.08	241687	12	04.03-	260421		
		04.03-	240830	12	04.03-	260423		
C 200 2.2 Diesel	(S205)[OM651.921]	10.15-	241881	12				
		10.15-	241881	12				
C 220 2.1 BlueTec	(W205)[OM651.921]	12.13-	241881	12				
C 220 2.1 CDI	(203)[OM611.962]	05.00- 05.08	240830	12	05.00- 05.08	260421	05.00- 05.08	260120
		(CL203)		03.01-	240830	12	05.00-	260423
		05.00- 02.07	240830	12	05.00-	261300	03.01-	260180
		03.01- 05.08	241284	12 A49				
		05.00-	241687	12				
(204)[OM646.811]		01.07-	240830	12	01.07-	260422	01.07-	260170
(S204)		08.07-	241422	12	01.07-	260423	01.07-	260180
		01.07-	241284	12 A49	01.07-	261300		
		01.07-	241687	12				
(C204)[OM651.911]		06.11- 01.14	241966					
(W204)		01.07-	241967					
C 220 2.1 CDI 4-matic	(W204)[OM651.912]	02.13-	241977					
C 220 2.1 CDI T-Model	(S204)[OM651.911]	12.08- 08.14	241966					
		12.08-	241967					
C 220 2.2 CDI	(202)[OM611.960]	09.97-	240115	12	09.97-	260413	09.97-	260775
		09.97-	240127	12	09.97-	260420		
		09.97- 03.01	241468	12 A49	09.97- 03.01	261300		
					09.97- 05.00	261130		
(203)[OM646.963]		02.03- 05.08	241284	12 A49	02.03- 05.08	260423	02.04- 05.08	260180
		02.03- 05.08	241687	12	02.03- 05.08	261300	02.04-	260165
		02.04-	240830	12	02.04-	260421	02.04-	260120
					02.04-	260422	02.04-	260166
						02.03-	260170	
(S204)[OM651.911]		01.09- 08.14	241966					
		01.09-	241967					
C 220 2.2 Diesel	(202)[OM604.910]	05.96- 03.01	240127	12	05.96- 03.01	260420	05.96- 03.01	260120
		06.96- 03.01	241468	12 A49	08.93- 05.00	260421	06.96-	260775
		06.96-	240115	12	08.93- 06.99	260419		
					06.96- 03.01	261300		
					06.96-	260413		
					06.96- 09.98	260423		
(C205)[OM651.921]		10.15-	241881	12				
C 220 2.2 Diesel 4-Matic	(S205)[OM651.921]	04.15-	241881	12				
	(W205)	04.15-	241881	12				
C 220 2.2 Diesel BlueTec	(S205)[OM651.921]	09.14-	241881	12				
C 220 2.2	(202)[M111.961]	03.93- 05.00	240115	12	03.93- 05.00	260419	03.93- 05.00	260775
		03.93-	240127	12	03.93-	260421	03.93-	260120
		03.93- 05.00	241468	12 A49	03.93- 05.00	261300		
C 230 1.8 Kompressor	(203)[M271.948]	05.02-	240851	12	05.02-	260422		
		02.04-	240851	12				
C 230 2.3	(202)[M111.974]	06.96- 03.01	240197	12	06.96- 03.01	260421	06.96- 03.01	260120
		06.96-	240127	12	06.96-	260420	06.96-	260775
		06.96-	240115	12	06.96-	260414		
		06.96- 06.97	241468	12 A49				
C 230 2.3 Kompressor	(202)[M111.975]	10.95- 09.00	241468	12 A49	10.95- 09.00	260418	10.95- 09.00	260775
		10.95-	240127	12	10.95-	260421	10.95-	260120
		10.95- 05.00	240197	12	06.97-	260422	10.95- 05.00	260180
		06.97-	240115	12				
(203)[M111.981]		03.01- 05.02	240830	12	03.01- 05.02	260422	03.01- 05.02	260180
		03.01- 05.02	241284	12 A49	03.01- 05.02	260423		
		03.01- 05.02	241687	12				
C 230 2.5	(203)[M272.920]	01.05- 05.08	240830	12	01.05-	260422	01.05-	260180
		(204)[M272.921]		01.07-	241422			
		(S204)		08.07-	241422			
				01.05-	241284	12 A49		
		01.05- 05.08	241687	12				
(C230)[M272.911]		07.07-	241422					
C 240 2.4	(202)[M112.910]	06.97-	240115	12	06.97- 09.00	260413	06.97- 09.00	260170
		06.97- 05.00	240127	12	06.97- 05.00	260414	06.97- 05.00	260120
		06.97- 05.00	241468	12 A49				
C 240 2.6	(203)[M112.912]	05.00-	240657	12	05.00-	260414	05.00-	260180
		05.00-	240830	12	05.00-	260420		
		05.00-	241284	12 A49				
		05.00-	241687	12				
(202)[M112.915]		09.00- 03.01	240115	12	09.00- 03.01	260413	09.00- 03.01	260120
C 240 2.6 4 Matic	(203)[M112.916]	07.02-	240830	12	07.02-	260421	07.02-	260180
		07.02-	241284	12 A49				
		07.02-	241687	12				



(Vehicle type)
[Engine type]



C 250 1.8	(C204)[M271.860]	06.11-	241144	12	06.11-	260423	06.11-	260180		
		06.11-	241431	12	06.11-	261300				
C 250 1.8 CGI	(S204)[M271.860]	07.09-	241144	12	07.09-	260423	07.09-	260180		
		07.09-	241431	12	07.09-	261300				
C 250 1.8 CGI	(W204)[M271.860]	07.09-	241144	12	07.09-	260423	07.09-	260180		
		07.09-	241431	12	07.09-	261300				
C 250 2.0	(C205)[M274.920]	10.15-	241881	12	09.14-	261300				
		(S205)	09.14-	241881	12	03.14-			261300	
		(W205)	03.14-	241881	12					
C 250 2.1 BlueTec	(S205)[OM651.921]	09.14-	241881	12	02.14-	261300				
		(W205)	02.14-	241881	12					
C 250 2.1 BlueTEC 4-matic	(W205)[OM651.921]	02.14-	241881	12	02.14-	261300				
C 250 2.1 CDI	(C204)[OM651.911]	06.11- 01.14	241966		08.08-	260423	08.08-	260775		
		(W204)	08.08-	240830	12	08.08-			261300	
			08.08-	241284	12					
		08.08-	241687	12						
		08.08-	241967	12						
C 250 2.1 CDI 4-matic	(S204)[OM651.912]	04.10- 08.14	241966							
		(W204)	01.11- 01.14	241966						
			04.10-	241977						
		01.11-	241967							
C 250 2.2 Diesel	(C205)[OM651.921]	10.15-	241881	12						
C 250 2.2 Diesel 4-Matic	(S205)[OM651.921]	10.14-	241881	12						
C 250 2.5 Diesel	(202)[OM605.910]	05.93- 05.00	240115	12	05.93- 05.00	260418	05.93- 05.00	260775		
		05.93-	240127	12	05.93-	260423				
		05.93- 05.00	241468	12	05.93- 05.00	261300				
C 250 2.5 TD	(202)[OM605.960]	10.95-	240115	12	06.96- 03.01	260423	10.95- 03.01	260775		
		10.95- 03.01	240127	12	10.95-	260413				
		10.95- 03.01	241468	12	10.95- 05.00	261300				
C 270 2.7 CDI	(203)[OM612.962]	12.00-	240127	12	12.00-	261130	12.00- 03.01-	260120 260170		
		12.00-	240830	12						
		12.00-	241284	12						
		12.00-	241468	12						
		12.00-	241687	12						
C 280 2.8	(202)[M104.941]	05.93- 05.00	240115	12	05.93- 05.00	260413	05.93- 05.00	260775 260120		
		05.93-	240127	12	05.93-	260421				
		05.93- 05.00	241468	12						
	(202)[M112.920]	06.97- 03.01	240115	12	06.97- 03.01	260414	06.97- 03.01	260120 260775		
		06.97-	240127	12	06.97-	260413				
		06.97- 03.01	241468	12						
C 280 3.0	(203)[M272.940]	01.05-	240830	12	01.05-	260421	01.05-	260120 260180		
		01.05-	241284	12	01.05-	260422				
		01.05-	241687	12						
		01.07-	241422		01.07-	260423				
	(S204)	08.07-	241422							
C 280 3.0 4 Matic	(203)[M272.941]	01.05-	240830	12	01.05-	260421	01.05-	260180		
		01.05-	241284	12	01.05-	260422				
		01.05-	241687	12	01.05-	260423				
		07.07-	241422		07.07-	260423				
	(W204)[M272.948]	07.07-	241422		07.07-	260423				
C 30 AMG 3.0 CDI	(203)[OM612.990]	09.02- 05.08	241284	12	09.02-	261130	09.02-	260120		
		09.02- 05.08	241687	12						
		01.03-	240830	12						
C 300 2.0	(A205)[M274.920]	09.15-	241881	12	09.15-	261300	09.15-	260775		
		(C205)	10.15-	241881	12	09.15-			260423	
		(W205)	09.15-	241881	12					
C 300 2.2 Hybrid BlueTEC Hybrid	(S205)[OM651.921]				10.14-	261300				
C 300 3.0 CDI 4-matic	(W204)[OM642.832]	01.11-	240981	12	01.11-	260423	01.11-	260775		
C 300 3.0	(W204)[M272.947]	07.09-	241422		07.09-	260423	07.09-	260775		
C 300 3.0 4-Matic	(W204)[M272.948]	07.07-	241422		07.07-	260423	07.07-	260775		
C 32 AMG 3.2	(203)[M112.961]	02.01-	240830	12	02.01-	260420	02.01-	260120		
C 32 AMG 3.2 Kompressor	(203)[M112.961]	02.01-	241284	12			03.01-	260120		
		02.01-	241687	12						
		03.01-	240830	12	03.01-	260421				
		03.01-	241284	12						
		03.01-	241687	12						
C 320 3.0 CDI	(203)[OM642.910]	01.05-	240912	12	01.05-	260422	01.05-	260120		
		(204)[OM6	Chas. A039571-,	01.07- 07.07	240981	12			01.07- 07.07	260423
		42.960]	F058199-, R003195-							
		(S204)	Chas. A039571-,	08.07-	240981	12			08.07-	260423
		F058199-, R003195-								
	(W204)[OM642.961]	09.07-	240981	12	09.07-	260423	09.07-	260120		
	(S204)[OM642.961]	08.07-	240981	12	08.07-	260423				
C 320 3.2	(203)[M112.946]	05.00-	240830	12	05.00-	260420	05.00-	260775		
		05.00-	241284	12	03.01-	260421				
		05.00-	241687	12	03.01-	261130				
C 320 3.2 4 Matic	(203)[M112.953]	07.02-	240830	12	07.02-	260421	07.02-	260775		
		07.02-	241284	12						
		07.02-	241687	12						
C 320 C 3.2	(203)[M112.946]	09.02- 05.08	240830	12	09.02- 05.08	260420	09.02-	260120		
		09.02- 05.08	241284	12	09.02-	260421				
		09.02-	241687	12						
C 350 3.0 CDI	(S204)[OM642.830]	10.09-	240981	12	10.09-	260422	10.09-	260775		
		(W204)	10.09-	240981	12	10.09-			260422	
		(S204)[OM642.834]	06.11-	240981	12	06.11-			260423	
		(W204)	06.11-	240981	12	06.11-			260423	
		(W204)[OM642.960]	07.09-	240981	12	07.09-			260422	
		(S204)[OM642.832]	10.09-	240981	12	10.09-			260422	
C 350 3.0 CDI 4-Matic	(W204)	10.09-	240981	12	10.09-	260422	10.09-	260775		
		(W204)	10.09-	240981	12	10.09-			260422	
		(W204)[OM642.961]	07.09-	240981	12	07.09-			260422	
C 350 3.5	(203)[M272.960]	01.05- 05.08	240830	12	01.05- 05.08	260423	01.05- 05.08	260120 260775		
		01.05-	241284	12	01.05-	260421				
		01.05- 05.08	241687	12						
		(204)[M272.961]	01.07-	241422		01.07-			260423	
		(S204)	08.07-	241422		08.07-			260423	
C 350 3.5 4 Matic	(203)[M272.960]	01.05-	240830	12	01.05-	260421	01.05-	260775 260120		
		01.05-	241284	12	01.05-	260423				
		01.05-	241687	12						
		(203)[M272.970]	01.05-	240830	12	01.05-			260421	
			01.05-	241284	12	01.05-			260423	
		01.05-	241687	12						
	(W204)[M272.971]	07.07-	241422		07.07-	260423	07.07-	260120		
C 350 E 2.0 Diesel	(S205)[M274.920]				02.15-	261300				
		(W205)				02.15-	261300			



(Vehicle type)
[Engine type]



MERCEDES-BENZ *Continued*

C 36 AMG 3.6	(202)[M104.941]	05.94- 05.94- 05.00 05.94- 05.00	240115 240127 241468	12 12 12	A49	05.94- 260413	05.94- 260180
C 400 3.0 4-Matic	(S205) (W205) (A205)[M276.823] (C205)	10.14- 10.14-	241881 241881	12 12		10.14- 261300 261300 261300 10.14- 261300	
C 43 AMG 4.3	(202)[M113.944]	08.97- 03.01 08.97- 08.97- 03.01	240115 240127 241468	12 12 12	A49	08.97- 03.01 260413	08.97- 03.01 260180
C 450 AMG 3.0 4-Matic	(S205)[M276.823] (W205)	04.15- 04.15-	241881 241881	12 12		04.15- 261300 04.15- 261300	
C 55 AMG 5.4	(203)[M113.988]					02.04- 04.06 260421 05.06- 260422	02.04- 04.06 260120
C 63 AMG 4.0	(C205)[M177.980] (S205) (W205)					10.14- 261300 10.15- 261300 02.16- 261300	
C 63 AMG 5.5 AMG	(C216)[M157.980]					02.11- 261211	
C 63 AMG 6.2	(C204)[M156.985] (S204) (W204)					02.08- 260423 02.08- 260423 01.12- 260423	02.08- 260775 01.12- 260775
C 63 S AMG 4.0	(C205)[M177.980] (S205) (W205)					10.14- 261300 10.15- 261300 02.16- 261300	
C180 1.6 Kompressor T-Model	(S204)[M271.910]	01.08-	240851	12		01.08- 260423	01.08- 260775
Citan 1.6 CDI	(W447)[OM622.951]	10.14- 10.14-	241882 241971	12 12	A49		
CL 500 4.7 4-matic	(C216)[M278.920]					02.11- 261211	
CL 500 5.0	(215)[M113.960]	03.99- 03.06 03.99- 03.06 03.99- 03.06	240830 241284 241687	12 12 12	A49	03.99- 03.06 260034 03.99- 03.06 261197 03.99- 03.06 261211	03.99- 03.06 260299
CL 500 5.5	(216)[M273.961]	06.06-	241428			06.06- 261211	
CL 500 5.5 4 Matic	(C216)[M273.968]	02.08-	241428			02.08- 261211	
CL 55 AMG 5.4	(215)[M113.986]	10.99- 03.06 10.99- 03.06 10.99- 03.06	240830 241284 241687	12 12 12	A49	10.99- 03.06 261197	10.99- 03.06 260299
CL 600 5.5	(215)[M275.950] (216)[M275.953]					09.02- 03.06 261197 05.06- 261211	
CL 600 5.8	(220)[M137.970]	03.99- 03.06	240912	12		03.99- 03.06 261197	03.99- 03.06 260299
CL 63 AMG 5.5	(C216)[M157.980]					01.10- 261211	
CL 63 AMG 6.2	(216)[M156.984]	10.06-	241425			10.06- 261211	
CL 63 AMG 6.3	(215)[M137.980]	09.01- 03.06	240981	12		09.01- 03.06 261197	09.01- 03.06 260299
CL 65 AMG 6.0	(M275.980) (216)[M275.982]	09.03- 03.06	240981	12		09.03- 03.06 261197 10.06- 261211 02.11- 261211	09.03- 03.06 260299
CL 65 AMG 6.0 AMG	(C216)[M275.982]					02.11- 261211	
CLA 180 1.5 CDI	(C117)[OM607.951]	10.13-	241933	12			
CLA 180 1.6	(C117)[M270.910]	01.13-	241970	12			
CLA 180 1.6 Shooting Brake	(X117)[M270.910]	01.15-	241970	12			
CLA 200 1.6	(C117)[M270.910]	01.13-	241970	12			
CLA 200 1.6 Shooting Brake	(X117)[M270.910]	01.15-	241970	12			
CLA 200 1.8 CDI	(C117)[OM651.901]	06.13-	241970	12			
CLA 200 2.2 CDI	(C117)[OM651.930]	07.14-	241970	12			
CLA 200 2.2 CDI 4-Matic	(C117)[OM651.930] (X117)	07.14- 01.15-	241970 241970	12 12			
CLA 200 2.2 CDI Shooting Brake	(X117)[OM651.930]	01.15-	241970	12			
CLA 220 2.1 CDI	(C117)[OM651.930]	01.13-	241970	12			
CLA 220 2.2 CDI	(C117)[OM651.930]	09.14-	241970	12			
CLA 220 2.2 CDI 4-Matic	(C117)[OM651.930]	07.14-	241970	12			
CLA 220 2.2 CDI Shooting Brake	(X117)	01.15-	241970	12			
CLA 220 2.2 CDI Shooting Brake	(X117)[OM651.930]	01.15-	241970	12			
CLA 250 2.0	(C117)[M270.920]	01.13-	241970	12			
CLA 250 2.0 4-matic	(C117)[M270.920] (X117)	07.13- 01.15-	241970 241970	12 12			
CLA 250 2.0 Shooting Brake	(X117)[M270.920]	01.15-	241970	12			
CLA 45 AMG 2.0 4-matic	(C117)[M133.980] (X117)	07.13- 01.15-	241970 241970	12 12			
CLC 160 1.6	(M271.921)	02.09-	240851	12		02.09- 260421	02.09- 260120
CLC 180 1.8 Kompressor	(M271.946)	05.08-	240851	12		05.08- 260421	05.08- 260170
CLC 200 1.8 Kompressor	(M271.957)	05.08-	240851	12		05.08- 260421	05.08- 260170
CLC 220 2.1 CDI	[OM646.962]	05.08- 06.11 05.08- 05.08- 06.11	240830 241284 241687	12 12 12	A49	05.08- 260421	05.08- 260120
	[OM646.963]	05.08- 06.11 05.08- 05.08- 06.11	240830 241284 241687	12 12 12	A49	05.08- 260120	
CLC 230 2.5	[M272.920]	05.08- 06.11 05.08- 05.08- 06.11	240830 241284 241687	12 12 12	A49	05.08- 260421	05.08- 260120
CLC 350 3.5	[M272.960]	05.08- 06.11 05.08- 05.08- 06.11	240830 241284 241687	12 12 12	A49	05.08- 260421	05.08- 260170
CLK 200 1.8 Kompressor	(A209)[M271.955] (C209)	10.06- 10.06-	240851 240851	12 12			
CLK 200 2.0	(208)[M111.941]	06.97- 06.02 06.97- 06.97-	240115 240127 241468	12 12 12	A49	06.97- 260414 06.97- 260420	06.97- 260120 06.97- 260180
	(208)[M111.945]	06.97- 06.02 06.97- 06.97-	240115 240127 241468	12 12 12	A49	06.97- 260414 06.97- 260420	06.97- 260120 06.97- 260180
CLK 200 2.0 16V	(208)[M111.941]	03.98- 03.02 03.98- 03.98-	240115 240127 241468	12 12 12	A49	03.98- 260418 03.98- 260422	03.98- 260180
	(208)[M111.945]	03.98- 03.02 03.98- 03.98-	240115 240127 241468	12 12 12	A49	03.98- 260418 03.98- 260422	03.98- 260180
CLK 200 2.0 CGI Kompressor	(209)[M271.942]	07.03- 07.03- 07.03-	240031 240851 241466	12 12 12	A49	07.03- 260414	07.03- 260120
CLK 200 2.0 Kompressor	(208)[M111.944]	06.97- 06.00 06.97- 06.00	240127 241468	12 12	A49	06.97- 260421	06.97- 260180
	(209)[M271.940]	02.03- 02.03- 02.03-	240031 240851 241466	12 12 12	A49	02.03- 260414 02.03- 260422	02.03- 260120



(Vehicle type)
[Engine type]



CLK 220 2.1 CDI	(209)[OM646.966]	01.05- 01.05- 01.05-	240830 241284 241687	12 12 12		01.05- 01.05- 01.05-	260421 260422	01.05-	260120
CLK 230 2.3 Kompressor	(208)[M111.973]	06.97- 06.00 06.97- 06.97- 06.00 06.97-	240197 240127 241468 240115	12 12 12 12	A49	06.97-	260418	06.97-	260180
	(208)[M111.975]	06.97- 06.00 06.97- 03.98-	241468 240115 240127	12 12 12	A49	06.97-	260418	06.97-	260180
	(208)[M111.982]	06.00- 03.02 06.00- 03.02	240127 241468	12 12	A49				
CLK 240 2.4	[M112.912]	02.03- 02.03- 02.03-	240830 241284 241687	12 12 12	A49	02.03- 02.03-	260420 260421	02.03-	260120
CLK 270 2.7 CDI	(209)[OM612.962]	10.02- 10.02- 10.02-	240830 241284 241687	12 12 12	A49	10.02-	261130	10.02-	260120
	(209)[OM612.967]	10.02- 10.02- 10.02-	240830 241284 241687	12 12 12	A49	10.02-	261130	10.02-	260120
CLK 280 3.0	(209)[M272.940]	01.05- 01.05- 01.05-	240830 241284 241687	12 12 12	A49	01.05- 01.05-	260421 260422	01.05-	260120
CLK 320 3.0 CDI	(209)[OM642.910]	01.05-	240912	12		01.05-	260420	01.05-	260180
CLK 320 3.2	(208)[M112.940]	06.97- 06.02 06.97- 06.97-	241468 240127 240115	12 12 12	A49	06.97- 06.02 06.97- 03.98-	260421 260413 260414 260422	06.97-	260120
	[M112.955]	02.03- 02.03- 02.03-	240830 241284 241687	12 12 12	A49	02.03- 02.03- 02.03-	260414 260421 261130	02.03-	260180
CLK 350 3.5	(209)[M272.960]	01.05- 01.05- 01.05-	240830 241284 241687	12 12 12	A49	01.05- 01.05-	260421 260422	01.05-	260120
CLK 430 4.3	(208)[M113.943]	07.98- 07.98- 06.02	240127 241468	12 12	A49	07.98-	260413	07.98-	260180
CLK 430 4.3 V8	(208)[M113.943]	09.98- 09.98- 03.02	240127 241468	12 12	A49	09.98-	260413	09.98-	260180
CLK 500 5.0	[M113.968]	02.03- 02.03- 02.03-	240031 241466	12 12 12	A49	02.03- 02.03-	260420 260422	02.03-	260120
CLK 500 5.5	(A209)[M273.967]	06.06- 06.06- 06.06-	240830 241284 241687	12 12 12	A49	06.06- 06.06-	260421 260422	06.06-	260120
CLK 55 AMG 5.4	(208)[M113.981]	01.00- 03.02 01.00- 03.02	240127 241468	12 12	A49	01.00- 03.02	260413	01.00- 03.02	260180
	(208)[M113.984]	01.00- 01.00-	240127 241468	12 12	A49	01.00-	260420	01.00-	260180
	[M113.987]	02.03- 02.03- 02.03-	240031 241466	12 12 12	A49	02.03- 02.03-	260413 260421	02.03- 02.03-	260120 260180
CLK 55 AMG 5.5	(208)[M113.981]	08.99- 06.02 08.99-	240127 241468	12 12	A49	08.99- 08.99-	260413	08.99-	260180
	(208)[M113.984]	08.99- 08.99- 06.02	240127 241468	12 12	A49	08.99- 06.02	260413 260422	08.99-	260120
CLK 55 DTM AMG 5.4	(209)[M113.994]							06.04-	260120
CLK 63 AMG 6.2	(209)[M156.982]							04.06-	260120
CLK DTM 5.4 AMG	(A209)[M113.994]							06.04-	260120
CLS 218 2.2 CDI	(C218)[OM651.924]	04.11- 04.11-	241967 241976	12					
CLS 218 3.0 CDI	(C218)[OM642.853]	01.11- 01.11-	240981 241965	12		01.11-	260423	01.11-	260775
CLS 220 2.1 BlueTec	(C218)[OM651.924]	05.14-	241976	12		05.14-	260423	05.14-	260775
CLS 220 Shooting Brake 2.1 BlueTec	(X218)[OM651.924]	05.14-	241976	12		05.14-	260423	05.14-	260775
CLS 250 2.1 BlueTEC 4-matic	(C218)[OM651.924]	05.14-	241976	12					
CLS 250 2.1 CDI Shooting Brake BlueTEC 4-matic	(X218)[OM651.924]	10.12-	241976	12		10.12-	260423	10.12-	260775
CLS 250 Shooting Brake 2.1 BlueTEC 4-matic	(X218)[OM651.924]	05.14-	241976	12		05.14-	260423	05.14-	260775
CLS 280 3.0	(C219)[M272.943]	04.09-	241421	12					
CLS 320 3.0 CDI	(219)[OM642.920] (C219)	01.05- 04.09- 04.09- 04.09- 04.09-	240912 240830 241130 241284 241687	12 12 12 12 12	A49			04.09-	260120
CLS 350 3.0 BlueTEC	(C218)[OM642.852] (C218)[OM642.853]	11.12- 11.12-	241965 241965						
CLS 350 3.0 BlueTEC 4-matic	(C218)[OM642.858] (C219)	11.12- 04.09- 12.10	241965 241130			04.09- 12.10	260423	04.09- 12.10	260775
CLS 350 3.0 CDI 4-matic	(C218)[OM642.854]	09.11- 09.11-	240981 241965	12		09.11-	260423	09.11- 09.11-	260775 260120
CLS 350 3.0 CDI Shooting Brake	(X218)[OM642.853]	10.12-	240981	12		10.12-	260423	10.12-	260775
	(X218)[OM642.854]	10.12- 10.12- 10.12-	241965 240981 241965	12		10.12- 10.12-	261218 260423	10.12- 10.12-	260120 260775
CLS 350 3.0 Diesel 4-Matic	(C218)[OM642.854] (X218) (C218)[OM642.858] (X218)	04.15- 04.15- 04.15- 04.15-	241965 241965 241965 241965						
CLS 350 3.5	(219)[M272.964]	10.04- 10.04- 10.04- 10.04-	240830 241284 241421 241687	12 12 12 12	A49	10.04- 10.04-	260034 260423	10.04-	260775
	(219)[M272.985]	04.06-	241421	12		04.06-	260423	04.06-	260775
	(C218)[M276.952]	01.11-	241976	12					
CLS 350 3.5 Shooting Brake	(X218)[M276.952]	10.12-	241976	12					
CLS 350 Shooting Brake 3.0 BlueTec	(X218)[OM642.853]	05.14-	240981	12		05.14-	260423	05.14-	260775
CLS 350 Shooting Brake 3.0 BlueTEC 4-matic	(X218)[OM642.858]	05.14-	240981	12		05.14-	260423	05.14-	260775
CLS 400 3.0	(C218)[M276.820]	05.14-	241976	12					
CLS 400 3.0 4-matic	(C218)[M276.820]	05.14-	241976	12					
CLS 400 3.5	(C218)[M276.850]	07.14-	241976	12					

A/C COMPONENTS - COMPRESSORS, CONDENSERS, DRYERS

O.E.M. names and numbers are used for reference purposes only.



(Vehicle type)
[Engine type]



MERCEDES-BENZ *Continued*

CLS 400 3.5 4-Matic	(C218)[M276.850]	07.14-	241976	12						
	(X218)	07.14-	241976	12						
CLS 400 3.5 Shooting Brake	(X218)[M276.850]	07.14-	241976	12						
CLS 400 Shooting Brake 3.0	(X218)[M276.820]	05.14-	241976	12						
CLS 400 Shooting Brake 3.0 4-matic	(X218)[M276.820]	05.14-	241976	12						
CLS 500 5.0	(219)[M113.967]	10.04-	240657	12	10.04-	260034	10.04-	260120		
CLS 500 5.5	(219)[M273.960]	04.06- 04.08	240830	12	04.06- 04.08	261218	04.06- 04.08	260120		
		04.06-	241284	12						
		04.06-	241687	12						
CLS 55 AMG 5.4	(219)[M113.990]				01.05-	260034				
CLS280 3.0	(C219)[M272.943]	07.08-	240830	12			07.08-	260120		
		07.08-	241284	12	A49					
		07.08-	241421	12						
		07.08-	241687	12						
E 200 1.8	(W212)[M271.958]	03.11-	241144	12	03.11-	260423	03.11-	260120		
		03.11-	241431	12	03.11-	261300	03.11-	260272		
E 200 1.8 CGI	(A207)[M271.820] (C207)	01.10-	241144	12	01.10-	260423	01.10-	260120		
		01.10-	241144	12	01.10-	261300	01.10-	260271		
		01.10-	241431	12						
		01.10-	241687	12						
E 200 1.8 CGI	(S212)[M271.820] (W212)	11.09-	241144	12	08.09-	260423	08.09-	260775		
		08.09-	241144	12	08.09-	261300	08.09-	260271		
		08.09-	241431	12						
		11.09-	241144	12	11.09-	260423	11.09-	260271		
E 200 1.8 Kompressor	(S212)[M271.860] (W212)	08.09-	241144	12	08.09-	260423	08.09-	260120		
		08.09-	241431	12	08.09-	261300	08.09-	260272		
		08.09-	241687	12						
		11.09-	241144	12	11.09-	260423	11.09-	260271		
E 200 2.0 Diesel	(124)[OM601.912]	06.93- 06.95	240197	12	06.93- 06.95	260079	06.93- 06.95	260775		
E 200 2.0	(210)[M111.940]	01.96-	240127	12	01.96-	260079	01.96-	260775		
		01.96- 03.02	241468	12	A49					
		06.93- 03.98	240197	12	06.93- 03.98	260079	06.93- 03.98	260775		
E 200 2.0	(210)[M111.942]	06.95- 08.00	241468	12	A49	06.95- 08.00	260034	06.95- 08.00	261533	
		06.95- 08.00	240127	12				06.95- 08.00	260272	
		03.13-	241976	12						
		06.13-	241976	12						
E 200 2.0 Kompressor	(210)[M111.947]	06.97-	240127	12	06.97-	260034	06.97-	261533		
		06.97- 03.02	241468	12	A49			06.97- 03.02	260272	
E 200 2.0	(210)[M111.957]	08.00- 03.02	240127	12		08.00- 03.02	260034	08.00- 03.02	260775	
		08.00- 03.02	241468	12	A49			A39	08.00- 03.02	260272
		11.12-	241976	12						
E 200 2.1 CDI	(W212)[M274.920]	07.13-	241976	12						
E 200 2.1 CDI	(210)[OM611.961]	07.99- 03.02	240127	12	07.99- 03.02	260034	07.99- 03.02	261533		
		07.99- 03.02	241468	12	A49			07.99- 03.02	260272	
E 200 2.1 CDI T-Model	(211)[OM646.820]	04.06-	241421	12	04.06-	260423	04.06-	260271		
		04.06-	241421	12		04.06-	260423	04.06-	260271	
E 200 2.2 CDI	(210)[OM611.961]	06.98- 03.02	240127	12	06.98- 03.02	260079	06.98- 03.02	260775		
		06.98- 03.02	241468	12	A49					
		01.09- 12.15	241966	12						
E 200 E 2.1 CDI	(211)[OM646.951]	01.09-	241967	12						
		01.09-	241976	12						
		07.02-	240031	12		07.02-	260034	07.02-	260120	
		07.02-	240830	12						
E 220 2.0	(W212)[M274.920]	07.02-	241284	12	A49					
		07.02-	241421	12						
E 220 2.1 BlueTec	(S212)[OM651.924]	07.02-	241466	12	A49					
		07.02-	241687	12						
E 220 2.1 CDI	(211)[OM646.821]	03.02- 03.06	240830	12		03.02- 03.06	260079	03.02- 03.06	260775	
		03.02-	241284	12	A49	03.02- 02.06	260423	03.02-	260120	
		03.02-	241687	12		03.02-	261300	A38	03.02-	260271
		03.02-	241421	12					04.06-	260180
E 220 2.1 CDI	(211)[OM646.961]	01.10- 12.16	241966	12						
		01.10- 12.16	241966	12						
		02.10-	241976	12						
		08.09- 08.14	241966	12						
E 220 2.2 CDI	(210)[OM611.961]	01.09- 12.15	241966	12						
		01.09-	241976	12						
		06.98- 03.02	240127	12		06.98- 07.99	260034	06.98- 07.99	261533	
		06.98- 07.99	241468	12	A49	06.98- 07.99	261300	06.98- 07.99	260272	
E 220 2.2 CDI	(W211)[OM646.821] (C207)[OM651.911]	03.03- 12.08	241421	12	03.03- 12.08	261300	03.03- 12.08	260272		
		02.10- 12.14	241966	12						
		07.14-	241976	12						
		11.09- 12.16	241966	12						
E 220 2.2 Diesel	(210)[OM604.912]	11.09- 12.16	241966	12						
		11.09-	241967	12						
E 220 2.2 Diesel BlueTec	(S212)[OM651.924]	05.96- 03.02	241468	12	A49	05.96- 03.02	261300	A39	05.96- 03.02	260272
		06.95- 07.99	240127	12		06.95- 07.99	260034	A39	06.95- 07.99	261533
E 220 2.2 Diesel Bluetec 4-Matic	(S212)[OM651.924]	05.15-	241976	12						
		12.14-	241976	12						
E 220 2.2	(W212)	01.15-	241976	12						
		06.93- 03.98	240197	12		06.93- 03.98	260079	06.93- 03.98	260775	
E 220 T 2.2 CDI	(124)[M111.960]	06.93- 03.98	240197	12		06.93- 06.95	260034			
		06.93- 03.98	240197	12		06.93- 06.95	260034			
E 230 2.3	(S211)[OM646.821]	03.03- 07.09	241421	12	03.03- 07.09	260034	03.03- 07.09	260120		
E 230 2.5	(210)[M111.970]	06.95- 06.97	240127	12		06.95- 06.97	260034	06.95- 06.97	260120	
		06.95- 06.97	241468	12	A49			06.95- 06.97	260272	
E 230 2.5	(W211)[M272.922]	09.07-	241421	12		09.07-	260414	09.07-	260271	
		09.07-	241421	12		09.07-	260414	09.07-	260272	
E 230 2.5 Turbo T-Model	(S211)[M272.922]	05.07-	241421	12	05.07-	260414	05.07-	260272		
E 240 2.4	(210)[M112.911]	06.97- 03.03	241468	12		06.97- 08.00	260034	06.97- 08.00	260120	
		06.97- 08.00	240127	12						



(Vehicle type)
[Engine type]



E 240 2.6	(211)[M112.913]	03.02-	240657	12	03.02-	260034	03.02-	260120
		03.02-	240830	12			03.02-	260271
		03.02-	241284	12			03.02-	260272
	(210)[M112.914]	08.00- 02.01	240127	12	08.00- 02.01	260034	08.00- 02.01	260120
	(211)[M112.917]	03.02-	240657	12	03.02-	260034	03.02-	260271
		03.02-	240830	12			03.02-	260272
		03.02-	241284	12				
E 240 2.6 4 Matic	(211)[M112.917]	03.03-	240830	12	03.03-	260034	03.03-	260271
		03.03-	241284	12			07.03-	260272
		03.03-	241687	12				
E 250 1.8 CGI	(A207)[M271.860]	01.10-	241144	12	01.10-	260423	01.10-	260775
		01.10-	241431	12	01.10-	260424	01.10-	260775
E 250 1.8 CGI	(C207)[M271.860]	01.09-	241144	12	01.09-	260423	01.09-	260775
	(S212)	11.09-	241144	12	11.09-	260424		
	(W212)	01.09-	241144	12				
		11.09-	241431	12				
E 250 2.0	(A207)[M274.920]	06.13-	241976	12				
	(C207)	06.13-	241976	12				
	(S212)	11.12-	241976	12				
	(W212)	01.13-	241976	12				
E 250 2.1 CDI	(A207)[OM651.911]	01.10- 12.16	241966				01.09- 12.16	260272
	(C207)	01.09- 12.16	241966				01.10- 12.16	260271
		01.09-	241976	12				
	(W212)[OM651.924]	01.09- 12.16	241966				01.09- 12.16	260271
		01.09-	241967					
		01.09-	241976	12				
E 250 2.1 CDI 4-matic	(W212)[OM651.924]	01.09-	241967					
		01.09-	241976	12				
		01.11- 12.15	241966				01.11- 12.15	260272
E 250 2.2 CDI	(S212)[OM651.924]	11.09- 12.16	241966				11.09- 12.16	260272
		11.09-	241976	12				
E 250 2.2 CDI 4-Matic	(S212)[OM651.924]	07.10- 12.16	241966					
		07.10-	241976	12				
E 250 2.5 Diesel	(210)[OM605.912]	06.95-	240127	12	06.95-	260423	06.95-	261533
		06.95- 07.99	241468	12	06.95- 07.99	261300	06.95- 07.99	260775
E 250 2.5 TD	(124)[OM602.962]	06.93- 06.95	240197	12	06.93- 06.96	260423	06.93- 06.96	260775
	(210)[OM605.912]	06.96-	240127	12	06.96-	260423	06.96-	261533
		06.96- 07.99	241468	12	06.96- 07.99	261300	06.96- 07.99	260775
	(210)[OM605.962]	06.97- 07.99	240127	12	06.97- 07.99	260423	06.97- 07.99	261533
		06.97- 07.99	241468	12	A49		06.97- 07.99	260271
E 270 2.7 CDI	(210)[OM612.961]	07.99-	240127	12	07.99-	260034	A34	07.99-
		07.99- 03.02	241468	12	A49			260120
	(211)[OM647.961]	03.02-	240830	12	03.02-	260034	A38	03.02-
		03.02-	241284	12	A49		A38	03.02-
		03.02-	241687	12			A39	03.03-
								260272
E 270 T 2.7 CDI	(210)[OM612.961]	07.99- 03.03	240127	12	07.99- 03.03	260424	A38	07.99- 03.03
		07.99- 03.03	241468	12	A49		A39	07.99- 03.03
								260271
								260272
E 280 2.8	(124)[M104.942]	06.93- 06.95	240197	12	06.93- 06.95	260034	06.93- 06.95	260120
	(210)[M112.921]	12.96-	240127	12	12.96-	260034	12.96-	261533
		12.96- 03.02	241468	12	A49			
E 280 2.8 4 Matic	(210)[M112.921]	12.96-	240127	12	12.96-	260034	12.96-	261533
		12.96- 03.02	241468	12	A49			
E 280 3.0 CDI	(211)[OM642.920]	03.05-	240912	12			03.05-	260271
		03.05-	241130	12			03.05-	260272
E 280 3.0 CDI 4 Matic	(211)[OM642.921]	03.05-	240830	12			03.05-	260120
		03.05-	240912	12			03.05-	260272
		03.05-	241130	12				
		03.05-	241284	12	A49			
		03.05-	241687	12				
E 280 3.0	(211)[M272.943]	03.05-	240830	12			03.05-	260271
		03.05-	241284	12	A49			
		03.05-	241421	12				
		03.05-	241687	12				
E 280 3.0 4 Matic	(211)[M272.943]	03.05-	240830	12			03.05-	260120
		03.05-	241284	12	A49			
		03.05-	241421	12				
		03.05-	241687	12				
E 280 3.2 CDI	(211)[OM648.961]	05.04-	240830	12	05.04-	260034	05.04-	260120
		05.04-	241284	12	A49			
		05.04-	241687	12				
E 280 E 2.8	(210)[M104.945]	01.96- 06.97	240127	12			01.96- 06.97	260271
		01.96- 06.97	241468	12	A49		01.96- 06.97	260272
E 290 2.9 TD	(210)[OM602.982]	06.96- 07.99	240127	12	06.96- 07.99	260079	06.96- 07.99	260271
		06.96- 07.99	241468	12	A49		06.96- 07.99	260272
E 290 E 2.9 TD	(210)[OM602.982]	03.96- 07.99	240127	12	03.96- 07.99	260079	03.96- 07.99	260271
		03.96- 07.99	241468	12	A49		03.96- 07.99	260272
E 300 3.0 CDI	(S212)[OM642.850]	03.11-	240981	12	03.11-	260423	03.11-	260775
	(W212)	03.11-	240981	12	03.11-	260424	03.11-	260775
		03.11-	241965				03.11-	260120
	(W212)[OM642.852]	03.11-	240981	12	03.11-	260423	03.11-	260775
		03.11-	241965					
E 300 3.0 CDI Bluetec	(W211)[OM642.920]	09.07-	240912	12	09.07-	260423	09.07-	261533
		09.07-	241130	12	09.07-	261300	09.07-	260775
E 300 3.0 Diesel	(210)[OM606.912]	06.95- 06.97	240127	12	06.95- 06.97	260423	06.95- 06.97	261533
		06.95- 06.97	241468	12	A49		06.95- 06.97	260775
E 300 3.0 TD	(210)[OM606.962]	12.96- 07.99	240127	12	12.96- 07.99	260034	12.96- 07.99	261533
		12.96- 07.99	241468	12	A49		12.96- 07.99	260775
E 300 3.0 TD 4 Matic	(124)[OM603.963]	06.93- 06.95	240197	12	06.93- 06.95	260423	06.93- 06.95	261533
					06.93-	260423	06.93-	261533
					06.93- 06.96	260423	06.93- 06.96	261533
E 300 3.0 4 Matic	(124)[M103.985]	06.93- 06.95	240197	12				
E 300 3.5	(S212)[M276.952]	07.11-	241976	12				
	(A207)[M276.957]	04.11-	241976	12			04.11-	260271
	(C207)	04.11-	241976	12			04.11-	260271
E 300 3.5 4-Matic	(S212)[M276.952]	07.11-	241976	12			07.11-	260272
E 300 3.5 BlueEfficiency	(W212)[M276.952]	07.11-	241976	12			07.11-	260272
E 300 3.5 BlueEfficiency 4-matic	(W212)[M276.952]	07.11-	241976	12			07.11-	260272
E 300 CE 3.0	(124)[M103.983]	03.87- 05.93	240197	12			03.87- 05.93	261533
E 320 3.0 CDI	(211)[OM642.920]	03.05-	240912	12			03.05-	260272
		03.05-	241130	12				



(Vehicle type)
[Engine type]



MERCEDES-BENZ *Continued*

E 320 3.0 CDI 4 Matic	(211)[OM642.910]	03.05- 03.05-	240912 241130	12 12			03.05-	260272	
	(211)[OM642.920]	03.05- 03.05-	240912 241130	12 12		A39	03.05-	260272	
E 320 3.0	(A207)[M276.820]	07.14-	241976	12					
	(C207)	07.14-	241976	12					
E 320 3.2 CDI	(210)[OM613.961]	07.99- 07.99- 03.02	240127 241468	12 12		07.99-	260034	261533	
	[OM648.961]	11.02-	240830	12			11.02-	260271	
		11.02-	241284	12	A49				
		11.02-	241687	12					
E 320 3.2	(124)[M104.992]	10.92- 06.95	240197	12		10.92- 06.95	260034	260120	
	(124)[M104.995]	06.93- 03.98	240127	12		06.93- 03.98	260034	260120	
	(210)	06.95-	240127	12		06.93- 03.98	260034	260120	
		06.95- 06.97	240197	12			06.93- 03.98	260120	
		06.95- 06.97	241468	12	A49		06.95-	261533	
	(210)[M112.941]	12.96- 03.03	241468	12	A49	12.96-	260034	261533	
	(211)[M112.949]	12.96-	240127	12					
(210)[M112.941]	03.02-	240657	12			03.02-	260271		
E 320 3.2 4 Matic	(210)[M112.941]	12.96- 03.03	241468	12	A49	12.96-	260034	261533	
	(211)[M112.954]	12.96- 03.03-	240127 240657	12 12			A38	03.03- 260271	
E 320 T 3.2 CDI	(210)[OM613.961]	07.99- 03.03 07.99-	240127 241468	12 12	A49	07.99-	260424	260271 260272	
	E 350 3.0 BlueTEC	(A207)[OM642.838]	03.13-	240981	12		06.13-	260423	260775
(C207)		06.13-	241965	12					
(S212)[OM642.852]		11.12-	241965	12		11.12-	260423	260775	
(W212)		11.12-	240981	12					
E 350 3.0 BlueTEC 4-matic	(W212)[OM642.852]	11.12-	240981	12		11.12-	260423	260775	
	(S212)[OM642.858]	11.12-	241965	12		11.12-	260423	260775	
	(W212)	11.12-	240981	12		11.12-	260423	260775	
E 350 3.0 CDI	(A207)[OM642.836]	01.10-	240981	12		01.10-	260423	260775	
	(C207)	01.09-	240981	12		01.09-	260423	260775	
	(A207)[OM642.838]	04.11-	240981	12		04.11-	260423	260775	
	(C207)	04.11-	240981	12		04.11-	260423	260775	
	(S212)[OM642.850]	11.09-	240981	12		11.09-	260423	260775	
	(W212)	01.09-	240981	12		01.09-	260423	260775	
	(S212)[OM642.852]	07.11-	240981	12		07.11-	260423	260775	
	(W212)	03.11-	240981	12		03.11-	260423	260775	
	(W212)[OM642.856]	09.09-	240981	12		09.09-	260423	260775	
	(W212)[OM642.858]	09.09-	240981	12		09.09-	260423	260775	
E 350 3.0 CDI 4-Matic	(S212)[OM642.856]	11.09-	240981	12		11.09-	260423	260775	
	(W212)[OM642.858]	03.11-	240981	12		03.11-	260423	260775	
E 350 3.0 CDI 4-Matic 4x4	(S212)[OM642.858]	07.11-	240981	12		07.11-	260423	260775	
E 350 3.0 CDI BlueTEC	(W212)[OM642.850]	01.09-	240981	12		01.09-	260423	260775	
E 350 3.0 Diesel BlueTEC	(S212)[OM642.850]	11.09-	240981	12		11.09-	260423	260775	
	(S212)[OM642.852]	07.14- 07.14-	240981 241965	12 12		07.14-	260423	260775	
E 350 3.0 Diesel Bluetec 4-Matic	(S212)[OM642.858, OM642.852]	07.14-	240981	12		07.14-	260423	260775	
		07.14-	241965	12					
E 350 3.5	(211)[M272.964]	03.05- 03.05- 03.05- 03.05-	240830 241284 241421 241687	12 12 12 12	A49	03.05- 03.05- 03.05-	260034 260423 261300	260775 260120	
	(211)[M272.972]	03.05-	240830	12		03.05-	260034	260775	
		03.05-	241284	12	A49	03.05-	260423	260120	
		03.05-	241421	12		03.05-	261300		
	(S212)[M276.952]	09.11-	241976	12					
	(W212)	09.11-	241976	12					
	(A207)[M276.957]	04.11-	241976	12					
	(C207)	04.11-	241976	12					
	E 350 3.5 4 Matic	(211)[M272.964]	03.05- 03.05- 03.05- 03.05-	240830 241284 241421 241687	12 12 12 12	A49	03.05- 03.05- 03.05-	260034 260423	260775 260120
		(211)[M272.972]	03.05-	240830	12		03.05-	260034	260775
03.05-			241284	12	A49	03.05-	260423	260120	
03.05-			241421	12		03.05-	261300		
(S212)[M276.952]	09.11-	241976	12						
(W212)	09.11-	241976	12						
E 350 3.5 CGI	(W211)[M272.985]	09.07-	241421	12		09.07-	261300		
E 350 E 2.0	(W213)[M274.920]					07.16-	261300		
E 36 AMG 3.6	(124)[M104.992]	05.94- 03.98	240197	12			05.94- 03.98	261533	
	(W124)						05.94- 06.96	261533	
E 400 3.0	(A207)[M276.820]	06.13-	241976	12		06.13-	261300		
	(C207)	06.13-	241976	12		06.13-	261300		
	(S212)	01.13-	241976	12		01.13-	261300		
	(W212)	01.13-	241976	12					
E 400 3.0 4-matic	(S212)[M276.820]	01.13-	241976	12		01.13-	261300		
E 400 3.5	(W212)	01.13-	241976	12					
	(A207)[M276.850]	07.14-	241976	12					
	(C207)	07.14-	241976	12					
	(S212)	07.14-	241976	12					
E 400 3.5 4-Matic	(W212)	07.14-	241976	12					
	(S212)[M276.850]	07.14-	241976	12					
E 400 4.0 CDI	(OM628.961)	02.03-	240830	12		02.03-	260034	260120	
E 420 4.2	(124)[M119.975]	06.93- 06.95	240197	12		06.93- 06.95	260120	260120	
	(210)[M119.985]	06.96- 06.96- 06.97	240127 241468	12 12	A49	06.96- 06.96- 06.97	260034	261533 260271	
E 420 E 4.2	(210)[M119.985]	01.96- 06.97 01.96- 06.97	240127 241468	12 12	A49		01.96- 06.97	260272	
	E 430 4.3	(210)[M113.940]	06.97- 06.97- 03.02	240127 241468	12 12	A49	06.97- 03.03 06.97- 03.02	260271 260272	
E 430 4.3 4 Matic		(210)[M113.940]	05.99- 05.99- 03.02	240127 241468	12 12	A49	05.99- 05.99- 03.02	260271 260272	
	E 430 T 4.3 4 Matic	(210)[M113.940]	05.99- 05.99- 03.03	240127 241468	12 12	A49	A38 A39	05.99- 05.99- 03.03	260271 260272
E 50 AMG 5.0		(210)[M119.985]	02.96- 08.97 02.96- 08.97	240127 241468	12 12	A49		02.96- 08.97	260272



(Vehicle type)
[Engine type]



E 500 5.0	(211)[M113.967]	03.02-	240657	12	03.02-	260034	03.02-	260775
	(124)[M119.974]	06.93- 06.95	240197	12	06.93- 06.95	260034	06.93- 06.95	261533
E 500 5.0 4 Matic	(211)[M113.969]	10.03- 06.05	240657	12	10.03- 06.05	260034	10.03- 06.05	260775
E 500 5.5	(211)[M273.960]	04.06-	240830	12	04.06-	260034	04.06-	260120
		04.06-	241284	12 A49	04.06-	260423		
		04.06-	241687	12				
	(A207)[M273.966]	01.10-	241426	12				
	(C207)	01.09-	241426	12				
	(S212)[M273.971]	11.09-	241426	12	01.09-	261218		
	(W212)	01.09-	241426	12			01.09-	260120
E 500 5.5 4 Matic	(211)[M273.962]	04.06-	240830	12	04.06-	260034	04.06-	260120
		04.06-	241284	12 A49	04.06-	260423	04.06-	260775
		04.06-	241687	12				
E 500 5.5 4-Matic	(W212)[M273.970]	01.09-	241426	12				
E 55 AMG 5.4	(210)[M113.980]	08.97- 03.03	240127	12			08.97-	260271
		08.97-	241468	12 A49			08.97- 03.03	260272
E 55 AMG 5.4	(210)[M113.980]	08.97- 03.02	240127	12	08.97-	260034	08.97-	260120
		08.97-	241468	12 A49				
	(211)[M113.990]	07.03-	240830	12			07.03-	260271
		07.03-	241284	12 A49				
		07.03-	241687	12				
E 55 AMG 5.4 Kompressor	(211)[M113.990]	10.02-	240830	12	10.02-	260034	10.02-	260120
		10.02-	241284	12 A49			10.02-	260272
		10.02-	241687	12				
E 60 AMG 6.0	(124)[M119.974]	05.94- 06.95	240197	12			05.94- 06.95	261533
E 63 AMG 6.2	(211)[M156.983]				03.06-	260034	03.06-	260775
	(S212)[M156.985]				08.09-	260423		
E 63 AMG 6.2 AMG	(W212)[M156.985]				12.09-	260423		
E-Class 3.5 4 Matic T-Model	(S211)[M272.972]	08.04- 08.06	240830	12				
		08.04- 08.06	241284	12 A49				
		08.04- 08.06	241687	12				
G 270 2.7 CDI	(463)[OM612.965]	10.01-	240127	12			10.01-	261535
		10.01-	240830	12				
		10.01-	241284	12 A49				
		10.01-	241468	12 A49				
		10.01-	241687	12				
G 300 3.0 TD	(463)[OM606.964]	08.96-	240127	12			08.96-	261535
		08.96-	241468	12 A49				
G 320 3.0 CDI	(463)[OM642.970]	09.06-	241177	12				
G 320 3.2	(463)[M104.996]	09.94- 11.97	240197	12			09.94- 12.97	261535
	(463)[M112.945]	11.97-	240127	12			07.97-	261535
		11.97-	240830	12				
		11.97-	241284	12 A49				
		11.97-	241468	12 A49				
		11.97-	241687	12				
G 350 3.0 CDI	(W463)[OM642.886]	07.11-	241177	12	07.11-	260425		
	(W463)[OM642.970]	06.09- 12.11	241177	12				
G 350 3.0 Diesel	(W463)[OM642.887]	06.15-	241177	12				
G 36 AMG 3.6	(463)[M104.996 (AMG3.6)]						01.95-	261535
G 400 4.0 CDI	(463)[OM628.962]	12.00-	240830	12				
		12.00-	241284	12 A49				
		12.00-	241687	12				
G 500 5.0	(463)[M113.962]	04.98-	240127	12			04.98-	261535
		04.98-	240830	12				
		04.98-	241284	12 A49				
		04.98-	241468	12 A49				
		04.98-	241687	12				
G 500 5.5	(W463)[M273.963]	12.09-	240830	12				
		12.09-	241284	12 A49				
		12.09-	241687	12				
G 55 AMG 5.5 AMG	(W463)[M113.993]	08.08-	240830	12			08.08-	261535
		08.08-	241284	12 A49				
		08.08-	241687	12				
GL 320 3.0 CDI	(X164)[OM642.940]	09.06-	240830	12	09.06-	260425		
		09.06-	241177	12				
		09.06-	241284	12 A49				
		09.06-	241687	12				
GL 350 3.0 BlueTEC 4-matic	(X166)[OM642.826]	07.12-	241967	12				
GL 350 3.0 CDI	(X164)[OM642.822]	10.10-	241177	12	10.10-	260425		
	(X164)[OM642.940]	05.09-	241177	12	05.09-	260425		
GL 350 3.0 CDI BlueTEC	(X164)[OM642.820]	12.09-	241177	12	12.09-	260425		
GL 400 3.0 4 Matic	(X166)[M276.821]	08.13-	241977	12				
GL 420 4.0 CDI	(164)[OM629.912]	09.06-	240830	12				
		09.06- 05.09	240953	12				
GL 450 4.0 CDI	(X164)[OM629.912]	05.09-	240830	12	05.09-	260425		
		05.09-	241284	12 A49				
		05.09-	241687	12				
GLA 180 1.5 CDI	(X156)[OM607.951]	07.14-	241933	12				
GLA 180 1.6	(X156)[M270.910]	02.15-	241970	12				
GLA 200 1.6	(X156)[M270.910]	12.13-	241970	12				
GLA 200 2.1 CDI	(X156)[OM651.930]	12.13-	241970	12				
GLA 200 2.1 CDI 4 Matic	(X156)[OM651.930]	12.13-	241970	12				
GLA 220 2.1 CDI	(X156)[OM651.930]	12.13-	241970	12				
GLA 220 2.1 CDI 4 Matic	(X156)[OM651.930]	12.13-	241970	12				
GLA 220 2.2 Diesel	(X156)[OM651.930]	07.15-	241970	12				
GLA 220 2.2 Diesel 4-Matic	(X156)[OM651.930]	07.15-	241970	12				
GLC 220 2.1 Diesel 4-matic	(C253)[OM651.921]				06.16-	261300		
GLC 220 2.2 Diesel 4-Matic	(C253)[OM651.921]	06.15-	241881	12	06.16-	261300		
	(X253)				06.15-	261300		
GLC 250 2.0 4-matic	(C253)[M274.920]				06.16-	261300		
GLC 250 2.2 Diesel 4-Matic	(C253)[OM651.921]	06.15-	241881	12	06.16-	261300		
	(X253)				06.15-	261300		
GLC 300 2.0 4-matic	(C253)[M274.920]				10.16-	261300		
GLC 350 2.0 4-matic	(X253)[M274.920]				01.16-	261300		
GLC 350 3.0 Diesel 4-matic	(X253)[OM642.873]				10.16-	261300		
GLC 350 D 3.0 Diesel 4-matic	(C253)[OM642.873]				10.16-	261300		
GLC 350 E 2.0 Diesel 4-Matic	(X253)[M274.920]				01.16-	261300		
GLC 350 E 2.0 4-matic	(C253)[M274.920]				10.16-	261300		
GLC AMG 43 3.0 4-matic	(C253)[M276.823]				10.16-	261300		
	(X253)				04.16-	261300		
GLK 200 2.0	(X204)[M274.920]	08.13-	241976	12				
GLK 200 2.1 CDI	(X204)[OM651.916]	12.13-	241967	12	12.13-	260423	12.13-	260775
		12.13-	241976	12				
GLK 200 2.2 CDI	(X204)[OM651.913]	07.10-	241967	12	07.10-	260423	07.10-	260775
		07.10-	241976	12				



(Vehicle type)
[Engine type]



MERCEDES-BENZ *Continued*

	(X204)[OM651.916]	07.10- 07.10-	241967 241976	12		07.10-	260423		07.10-	260775
GLK 220 2.1 CDI	(X204)[OM651.912]	12.08- 12.08-	241967 241976	12		12.08-	260423		12.08-	260775
	(X204)[OM651.916]	12.08- 12.08-	241967 241976	12		12.08-	260423		12.08-	260775
GLK 220 2.2 CDI	(X204)[OM651.916]	12.08- 12.08-	241967 241976	12		12.08-	260423		12.08-	260775
GLK 220 2.2 CDI 4-matic	(X204)[OM651.912]	12.08- 12.08-	241967 241976	12		12.08-	260423		12.08-	260775
GLK 250 2.0	(X204)[M274.920]	08.13-	241976	12						
GLK 250 2.0 4 Matic	(X204)[M274.920]	08.13-	241976	12		08.13-	261300			
GLK 250 2.0 4-Matic	(X253)[M274.920]	06.15-	241881	12		06.15-	260423		06.15-	260775
GLK 250 2.1 CDI	(X204)[OM651.912]	09.09- 09.09-	241967 241976	12		09.09-	260423		09.09-	260775
GLK 280 3.0 4 Matic	(X204)[M272.948]					06.08-	260423			
GLK 300 2.0 4-Matic	(X253)[M274.920]					07.15-	261300			
GLK 300 3.5 4-Matic	(X204)[M276.957]	09.09-	241976	12		09.09-	260423		09.09-	260775
GLK 320 3.0 CDI 4 Matic	(X204)[OM642.961]	06.08-	240981	12		06.08-	260423		06.08-	260775
GLK 350 3.0 CDI 4 Matic	(X204)[OM642.832]	07.09-	240981	12		07.09-	260423		07.09-	260775
GLK 350 3.0 CDI 4-matic	(X204)[OM642.832]	02.10- 05.10	240981	12		02.10- 05.10	260423		02.10- 05.10	260775
	(X204)[OM642.835]	07.12- 07.12-	240981 241965	12		07.12-	260423		07.12-	260775
GLK 350 3.5	(X204)[M272.991]					04.09-	260423		04.09-	260775
GLK 350 3.5 4-matic	(X204)[M276.957]	06.08-	241976	12		06.08-	260423		06.08-	260775
GT AMG 4.0	(C190)[M178.980]					01.17-	261300			
ML 230 2.3	(163)[M111.977]	02.98- 02.98- 06.05	240127 241468	12 A49		02.98-	260415		02.98-	260174
ML 270 2.7 CDI	(163)[OM612.963]	12.99- 06.05 12.99- 06.05	240127 241468	12 A49		12.99- 06.05	260415		12.99- 06.05	260174
ML 280 3.0 CDI 4 Matic	(164)[OM642.940]	07.05- 07.05-	240657 241177	12 12		07.05-	260425			
ML 300 3.0 CDI 4 Matic	(W164)[OM642.820]	02.10-	241177	12		02.10-	260425			
	(W164)[OM642.832]	02.10-	241177	12		02.10-	260425			
ML 300 3.0 CDI 4-Matic	(W164)[OM642.940]	07.09-	241177	12		07.09-	260425			
ML 300 3.5 4-matic	(W166)[M276.955]	04.14-	241977	12						
ML 320 3.0 CDI 4 Matic	(164)[OM642.940]	07.05- 07.05-	240953 241177	12 12						
ML 320 3.2 V6	(163)[M112.942]	02.98- 08.02 02.98- 08.02 02.98- 08.02 02.98- 08.02 02.98-	240830 241284 241468 241687 240127	12 A49 A49 12 12		02.98- 08.02 02.98-	260425 260415		02.98- 08.02	260120 260174
ML 350 3.0 CDI 4 Matic	(W164)[OM642.820]	02.10-	241177	12						
ML 350 3.0 CDI 4-Matic	(W164)[OM642.940]	07.09-	241177	12						
ML 350 3.0 Diesel BlueTEC 4-Matic	(W164)[OM642.820]	09.09-	241177	12		09.09-	260425			
ML 350 3.5 BlueEfficiency 4-matic	(166)[M276.955]	06.11- 06.11-	241177 241977	12 12						
ML 350 3.7	(163)[M112.970]	08.02- 06.05 08.02- 06.05 08.02- 06.05 08.02- 06.05 08.02- 06.05	240127 240830 241284 241468 241687	12 12 A49 A49 12		08.02- 06.05 08.02- 06.05	260415 260425		08.02- 06.05	260174
ML 400 4.0 CDI	(163)[OM628.963]	09.01- 06.05 09.01- 06.05 09.01- 06.05 09.01- 06.05 09.01- 06.05	240127 240830 241284 241468 241687	12 12 A49 A49 12					09.01- 06.05	260174
ML 430 4.3	(163)[M113.942]	02.98- 02.98- 06.05	240127 241468	12 A49		02.98-	260415		02.98-	260174
ML 450 4.0 CDI 4-Matic	(W164)[OM629.912]	09.09-	240953	12						
ML 500 5.0	(163)[M113.964]	09.01- 06.05 09.01- 06.05 09.01- 06.05 09.01- 06.05 09.01- 06.05	240127 240830 241284 241468 241687	12 12 A49 A49 12		09.01- 06.05 09.01- 06.05	260415 260425		09.01- 06.05	260174
	(163)[M113.965]	09.01- 09.01- 09.01- 09.01- 09.01-	240127 240830 241284 241468 241687	12 12 A49 A49 12		09.01-	260425		09.01-	260174
ML 55 AMG 5.4	(163)[M113.981]	02.00- 06.05 02.00- 06.05	240127 241468	12 A49		02.00- 06.05	260415		02.00- 06.05	260174
ML 63 AMG 6.2 4 Matic	(164)[M156.980]	01.06-	241430	12		01.06-	260425			
O 812 2.9	[OM602.984]	09.96-	240197	12						
	[OM602.985]	09.96-	240197	12						
R 280 3.0 CDI	(W251)[OM642.870]	05.06- 05.06- 05.06- 05.06-	240830 241177 241284 241687	12 12 A49 12		05.06-	260425			
	(W251)[OM642.872]	05.06- 05.06- 05.06- 05.06-	240830 241177 241284 241687	12 12 A49 12		05.06-	260425			
	(W251)[OM642.950]	05.06- 05.06- 05.06- 05.06-	240830 241177 241284 241687	12 12 A49 12		05.06-	260425			
R 280 3.0 CDI 4 Matic	(251)[OM642.950]	05.06- 05.06- 05.06- 05.06-	240830 241177 241284 241687	12 12 A49 12		05.06- 05.06-	260425 260425		05.06-	260120
R 300 3.0 CDI	(W251)[OM642.870]	07.09-	241177	12		07.09-	260425			
	(W251)[OM642.872]	07.09-	241177	12		07.09-	260425			
	(W251)[OM642.950]	07.09-	241177	12		07.09-	260425			
R 300 3.0 CDI 4-Matic	(W251)[OM642.950]	07.09-	241177	12		07.09-	260425			
R 300 3.0	(W251)[M272.945]					07.09-	260425			
R 320 3.0 CDI 4 Matic	(251)[OM642.950]	01.06- 01.06- 01.06- 01.06-	240830 241177 241284 241687	12 12 A49 12		01.06-	260425		01.06-	260120
R 320 3.0 CDI 4-Matic	(W251, V251)[OM642.870]	01.06-	241177	12						
	(W251, V251)[OM642.950]	01.06-	241177	12		01.06-	260425			



(Vehicle type)
[Engine type]



R 350 3.0 4-Matic	(W251)[OM642.870]	01.06-	241177	12		01.06-	260425		
	(W251)[OM642.950]	01.06-	241177	12		01.06-	260425		
R 350 3.0 CDI 4-matic	(W251, V251)[OM642.872]	08.10-	241177	12		08.10-	260425		
	(W251)[OM642.950]	07.09-	241177	12		07.09-	260425		
R 350 3.5	(W251)[M272.967]					01.07-	260425		
R 500 5.0 4 Matic	(251)[M113.971]					01.06-	260425		
R 500 5.5 4 Matic	(W251)[M273.963]					01.07-	260425		
R 63 AMG 6.2	(251)[M156.980]								
S 280 2.8	(140)[M104.944]	01.93- 10.98	241468	12	A49	02.93-	261197	01.93-	261529
		02.93-	240127	12					
	(220)[M112.922]	10.98- 08.05	240657	12				10.98- 08.05	261535
S 280 3.0	(W221)[M272.946]	08.06-	241428					08.06-	260299
S 300 3.0 TD	(140)[OM606.961]	05.96- 10.98	241468	12	A49			01.98-	261529
		01.98-	240127	12					
S 300 3.0	(W221)[M272.946]	08.06-	241428					08.06-	261535
S 320 3.0 CDI	(221)[OM642.930]	12.05-	240912	12		12.05-	261197		
S 320 3.0 CDI 4-matic	(W221)[OM642.932]					10.05-	261211		
S 320 3.2 CDI	(220)[OM613.960]	08.99- 09.02	240830	12		08.99- 09.02	260034	08.99- 09.02	260299
		08.99- 09.02	241284	12	A49	08.99- 09.02	261197		
		08.99- 09.02	241687	12		08.99- 09.02	261211		
	(220)[OM648.960]	09.02- 08.05	240830	12		09.02- 08.05	260497	09.02- 08.05	260299
		09.02- 08.05	240912	12		09.02- 08.05	261197		
		09.02- 08.05	241284	12	A49	09.02- 08.05	261211		
		09.02- 08.05	241687	12					
S 320 3.2	(220)[M112.944]	10.98- 08.05	240657	12		10.98- 08.05	260034	10.98- 08.05	260299
S 350 3.5	(221)[M272.965]	10.05-	241428			10.05-	261211	10.05-	260120
	(W221)[M276.950]					04.11-	261211		
S 350 3.5 4 Matic	(W221)[M272.975]	02.08-	241428			02.08-	261211	02.08-	260299
S 350 3.5 4-Matic	(W221)[M276.950]					04.11-	261211		
S 350 3.7	(220)[M112.972]	09.02- 08.05	240657	12		09.02- 08.05	261197	09.02- 08.05	261529
S 350 3.7 4 Matic	(220)[M112.975]	06.03- 08.05	240657	12		06.03- 08.05	261197	06.03- 08.05	261535
S 380 3.8	(W126)[M116.960]							08.80- 08.84	261530
S 400 3.5 Hybrid Hybrid	(W222)[M276.960]	05.13-	241885		A49				
S 400 4.0 CDI	(220)[OM628.960]	06.00- 08.05	240912	12		06.00- 08.05	261197		
		06.03- 08.05	240912	12		06.03- 08.05	261197		
S 420 4.2	(140)[M119.971]	10.94- 02.99	241468	12	A49	10.94-	261211	10.94- 02.99	261535
		10.94-	240127	12	A49			01.93-	261529
	(140)[M119.981]	10.94-	240127	12				10.94- 02.99	261529
		10.94- 02.99	241468	12	A49			10.94-	261535
S 430 4.3	(220)[M113.941]	10.98- 08.05	240657	12		10.98- 08.05	261197	10.98- 08.05	260299
S 430 4.3 4 Matic	(220)[M113.948]	09.02- 08.05	240657	12		09.02- 08.05	261197	09.02- 08.05	260299
S 450 4.7	(W221)[M273.922]	12.05-	241428			12.05-	261211		
S 450 4.7 4 Matic	(W221)[M273.924]	12.05-	241428			12.05-	261211		
S 500 5.0	(220)[M113.960]	10.98- 08.05	240657	12		10.98- 08.05	261197	10.98- 08.05	261535
	(220)[M113.966]	10.98- 08.05	240657	12		10.98- 08.05	261211	10.98- 08.05	260299
	(140)[M119.970]	10.92- 02.99	240127	12		10.92- 02.99	261197	10.92- 02.99	261529
		10.92- 02.99	241468	12	A49				
S 500 5.0 4 Matic	(220)[M113.966]	09.02- 08.05	240657	12		09.02- 08.05	261211	09.02- 08.05	261535
S 500 5.5	(221)[M273.961]	10.05-	241428			10.05-	261211	10.05-	260299
S 500 5.5 4 Matic	(221)[M273.961]	10.05-	241428			10.05-	261211	10.05-	260299
	(221)[M273.968]	10.05-	241428			10.05-	261211		
S 55 AMG 5.4	(220)[M113.986]	04.99- 08.05	240657	12		04.99- 08.05	261197	04.99- 08.05	260299
S 55 AMG 5.4 Kompressor	(220)[M113.991]	06.02- 08.05	240657	12		06.02- 08.05	261197	06.02- 08.05	260299
S 600 5.5	(220)[M275.950]	09.02- 08.05	240912	12		09.02- 08.05	261197	09.02- 08.05	261529
	(221)[M275.953]					12.05-	261211	12.05-	261529
S 600 5.8	(220)[M137.970]	01.00- 08.05	240912	12		01.00- 08.05	261197	01.00- 08.05	261529
								01.00- 08.05	260299
	(140)[M120.980]							09.92- 02.99	261535
	(140)[M120.982]							01.93- 10.98	261535
S 63 AMG 5.5 AMG	(W221)[M157.980]					03.11-	261211		
S 63 AMG 6.2	(221)[M156.984]	10.06-	241425			10.06-	261211	10.06-	260299
S 65 AMG 6.0	(220)[M275.980]	03.04- 08.05	240912	12		03.04- 08.05	261211	03.04- 08.05	260299
S 65 AMG 6.0 AMG	(W221)[M275.982]					04.11-	261211		
SL 280 2.3	(129)[M104.943]	08.93-	240197	12					
SL 280 2.8	(129)[M112.923]	05.98- 10.01	240102	12	Sanden	05.98- 10.01	261197	05.98- 10.01	260299
	(129)[M112.925]	05.98- 10.01	240102	12	Sanden	05.98- 10.01	261197		
SL 320 3.2	(129)[M104.991]	09.93- 10.01	240197	12					
	(129)[M112.943]	05.98- 10.01	240102	12	Sanden				
SL 350 3.7	(230)[M112.973]	03.03-	240830	12		03.03-	260034	03.03-	260299
		03.03-	241284	12	A49	03.03-	261197		
		03.03-	241687	12					
SL 400 3.0	(R231)[M276.825]	04.14-	241976	12					
SL 500 5.0	(129)[M113.961]	05.98- 10.01	240102	12		05.98- 10.01	260034	05.98- 10.01	260775
	(230)[M113.963]	10.01-	240830	12					
		10.01-	241284	12	A49				
		10.01-	241687	12					
	(129)[M119.982]	09.92- 10.01	240197	12		09.92- 10.01	261197	09.92- 10.01	260299
SL 55 AMG 5.5	(129)[M113.985]	03.00- 02.01	240197	12				03.00- 02.01	260299
	(230)[M113.992]	10.01- 06.02	240830	12				10.01- 06.02	260299
		10.01- 06.02	241284	12	A49				
		10.01- 06.02	241687	12					
SL 60 AMG 6.0	(129)[M120.981]	05.97-	240197	12					
SL 600 5.5	(230)[M275.954]					03.06-	261197	03.06-	260299
SL 600 6.0	(129)[M120.983]	07.92-	240197	12		07.92-	261197	07.92-	260299
SL 63 AMG 6.2	(R230)[M156.981]					03.08-	261197		
SL 65 Amg 6.0 Black Series	(R230)[M275.983]					07.08-	261197	07.08-	260299
SLC 180 1.6	(R172)[M270.910]							01.16-	260775
SLC 200 2.0	(R172)[M274.920]							01.16-	260775
SLC 300 2.0	(R172)[M274.920]							01.16-	260775
SLK 200 1.8	(R172)[M271.860]	02.11-	241144	12		02.11-	260423	02.11-	260321
		02.11-	241431	12					
	(R172)[M271.861]	02.11-	241144	12		02.11-	260417	02.11-	260321
		02.11-	241431	12		02.11-	260423		
SLK 200 1.8 Kompressor	(171)[M271.944]	03.04-	240851	12		03.04-	260417	03.04-	260170
SLK 200 2.0	(170)[M111.946]	09.96- 03.00	241468	12	A49	09.96-	260414	09.96-	260775
		09.96-	240127	12					
SLK 200 2.0 Kompressor	(170)[M111.943]	10.96- 03.00	240127	12		10.96- 03.00	260414	10.96- 03.00	260775
		10.96- 03.00	241468	12	A49				
	(170)[M111.958]	03.00- 04.04	240127	12		03.00- 04.04	260414	03.00- 04.04	260120
		03.00- 04.04	241468	12	A49				
SLK 230 2.3 Kompressor	(170)[M111.973]	09.96- 03.00	240127	12		09.96- 03.00	260414	09.96- 03.00	260321
		09.96- 03.00	241468	12	A49				
	(170)[M111.983]	03.00- 04.04	240127	12		03.00- 04.04	260414	03.00- 04.04	260321
		03.00- 04.04	241468	12	A49				
SLK 250 1.8	(R172)[M271.860]	02.11-	241144	12		02.11-	260423	02.11-	260775
		02.11-	241431	12					



(Vehicle type)
[Engine type]



MERCEDES-BENZ *Continued*

	(R172)[M271.861]	02.11- 02.11-	241144 241431	12		02.11-	260423		02.11-	260775
SLK 250 2.2 CDI	(R172)[OM651.980]	01.12-	241966							
SLK 280 3.0	(171)[M272.942] (R171)					05.06- 04.09-	260417 260417		05.06- 04.09-	260775 260120
SLK 32 AMG 3.2 Kompressor	(170)[M112.960]	03.01- 04.04 03.01- 04.04	240127 241468	12 12	A49	03.01- 04.04	260414		03.01- 04.04	260321
SLK 320 3.2	(170)[M112.947]	03.00- 03.00- 04.04	240127 241468	12 12	A49	03.00-	260414		03.00-	260321
SLK 350 3.5	(R171)[M272.969]					01.08-	260417			
SLK 350 AMG 3.5	(171)[M272.963]					05.06-	260417		05.06-	260120
SLK 55 AMG 5.4	(171)[M113.989]	06.04- 06.04- 06.04-	240830 241284 241687	12 12 12	A49	06.04-	260417		06.04-	260170
SLR 5.4	(199)[M155.980]								04.04-	260120
SLR 5.4 722 Edition	(199)[M155.980]								10.06-	260120
SLR 5.4 Roadster	[M155.980]								10.06-	260120
Sprinter 2.1 CDI 3,5t	(906)[OM651.955] (906)[OM651.956]	05.09- 05.09-	241164 241164	12 12		05.09- 05.09-	260745 260745		05.09- 05.09-	260807 260807
Sprinter 2.1 CDI 4x4 3,5t	(906)[OM651.955] (906)[OM651.956] (906)[OM651.957]	05.09- 05.09- 08.11-	241164 241164 241164	12 12 12		05.09- 05.09- 08.11-	260745 260745 260745		05.09- 05.09- 08.11-	260807 260807 260807
Sprinter 3.0 CDI 318	(906)[OM642.992] (906)[OM642.993]	02.08- 02.08-	241164 241164	12 12		02.08- 02.08-	260745 260745		02.08- 02.08-	260807 260807
Sprinter 3.0 CDI 319	(906)[OM642.896] (906)[OM642.898]	03.09- 03.09-	241149 241149	12 12		03.09- 03.09-	260745 260745		03.09- 03.09-	260807 260807
Sprinter 3.0 CDI 4x4	(906)[OM642.992] (906)[OM642.896]	03.09- 05.11- 05.11-	241149 241149 241164	12 12 12		03.09- 05.11- 05.11-	260745 260745 260745		03.09- 05.11-	260807 260807
Sprinter 3.0 CDI 4x4 3,5t	(906)[OM642.898]	05.11- 05.11-	241149 241164	12 12		05.11-	260745		05.11-	260807
Sprinter 208 2.1 CDI	(901,902)[OM611.987]	04.00- 04.00- 05.06	240127 241468	12 12	A49	04.00-	260078		04.00-	260298
Sprinter 208 2.3 Diesel	(901,902)[OM601.943]	01.95- 04.00 01.95- 04.00 01.95- 04.00	240127 240197 241468	12 12 12	A49	01.95-	260078		01.95- 04.00 01.95-	260299 260298
Sprinter 209 2.1 CDI	(906)[OM646.984]	06.06- 06.06- 06.06-	240830 241284 241687	12 12 12	A49	06.06-	260745		06.06-	260807
Sprinter 210 2.1 CDI	(906)[OM651.955]	03.09- 03.09- 03.09- 03.09-	240830 241164 241284 241687	12 12 12 12	A49	03.09-	260745		03.09- 03.09-	260298 260299
Sprinter 210 2.9 Diesel	(901,902)[OM602.980] (902,902)	01.97- 04.00 01.97- 01.97- 04.00 01.97- 04.00	240127 240127 241468 240197	12 12 12 12	A49	01.97- 04.00 01.97- 04.00	260078 260745		01.97- 04.00 01.97- 04.00	260807 260298
Sprinter 211 2.1 CDI	(901,902)[OM611.981] (906)[OM646.985]	04.00- 05.06 04.00- 06.06- 06.06- 06.06- 06.06-	240127 241468 240830 241217 241284 241687	12 12 12 12 12 12	A49	04.00- 06.06- 06.06- 06.06- 06.06-	260078 260745 261268		04.00- 06.06- 06.06- 06.06-	260807 260807 260298 260299
Sprinter 212 2.9 Diesel	(901,902)[OM602.980]	02.95- 04.00 02.95- 02.95- 04.00	240127 240197 241468	12 12 12	A49	02.95-	260078		02.95- 02.95- 04.00	260298 260299
Sprinter 213 2.1 CDI	(901,902)[OM611.981] (906)[OM646.986]	04.00- 05.06 04.00- 06.06- 06.06- 06.06- 06.06- 06.06-	240127 241468 240830 241149 241164 241217 241284 241687	12 12 12 12 12 12 12 12	A49	04.00- 06.06- 06.06- 06.06- 06.06- 06.06-	260078 260745		04.00- 06.06- 06.06-	260807 260807 260299
Sprinter 214 2.3 NGT	(901,902)[M111] (901,902)[M111.984]	04.00- 05.06 04.00- 04.00- 05.06 04.00-	240127 241468 240127 241468	12 12 12 12	A49	04.00- 04.00- 04.00- 04.00-	260078 260078		04.00- 04.00- 05.06	260298 260298
Sprinter 214 2.3	(901,902)[M111.979] (901,902)[M111.984]	02.95- 05.06 02.95- 02.95- 02.95- 02.95- 02.95- 05.06	240127 240197 241468 240127 240197 241468	12 12 12 12 12 12	A49	02.95- 02.95- 02.95- 02.95- 02.95- 02.95- 05.06	260078 260745 260078		02.95- 02.95- 02.95- 05.06 02.95- 02.95-	260807 260298 260299 260298 260299
Sprinter 215 2.1 CDI	(906)[OM646.986] (906)[OM646.989] (906)[OM646.990]	06.06- 06.06- 06.06- 06.06- 06.06- 06.06-	240830 241164 241284 241687 240830 241164 241284 241687	12 12 12 12 12 12 12 12	A49	06.06- 06.06- 06.06- 06.06- 06.06- 06.06-	260745 260745 261268 260745		06.06- 06.06- 06.06-	260807 260807 260807
Sprinter 216 1.8	(906)[M271.951]	09.08-	241164	12		09.08-	260745		09.08-	260807
Sprinter 216 2.1 CDI	(906)[OM651.957]	03.09-	241164	12		03.09-	260745		03.09-	260807
Sprinter 216 2.7 CDI	(901,902)[OM612.981]	04.00- 05.06 04.00-	241468 240127	12 12	A49	04.00- 05.06 04.00-	260745 260078		04.00- 05.06 04.00- 05.06	260298 260299
Sprinter 218 3.0 CDI	(906)[OM642.896] (906)[OM642.992] (906)[OM642.993]	06.06- 06.06- 06.06- 06.06- 06.06- 06.06-	240830 241164 241284 241687 240830 241164 241284 241687	12 12 12 12 12 12 12 12	A49	06.06- 06.06- 06.06- 06.06- 06.06- 06.06-	260745 260745 260745		06.06- 06.06- 06.06-	260807 260807 260807



(Vehicle type)
[Engine type]



Sprinter 219 3.0 CDI	(906)[OM642.896]	03.09-03.09-	241149 241164	12 12		03.09-	260745		03.09-	260807
	(906)[OM642.992]	03.09-03.09-	241149 241164	12 12		03.09-	260745		03.09-	260807
Sprinter 224 3.5	(906)[M272.979]	06.06-	240830	12		06.06-	260745		06.06-	260807
		06.06-06.06-	241284 241687	12 12	A49	06.06-	261268			
Sprinter 308 2.1 CDI	(903)[OM611.987]	04.00-05.06	241468	12	A49	04.00-	260078		04.00-	260298
		04.00-	240127	12					04.00-05.06	260299
Sprinter 308 2.3 Diesel	(903)[OM601.943]	02.95-04.00	240127	12		02.95-04.00	260078		02.95-04.00	260298
		02.95-04.00	240197	12					02.95-04.00	260299
		02.95-04.00	241468	12	A49					
Sprinter 308	(903)	04.00-	240127	12		04.00-	260078		04.00-	260298
	(903)	04.00-05.06	241468	12	A49					
Sprinter 309 2.1 CDI	(906)[OM646.984]	06.06-	240830	12		06.06-	260745		06.06-	260807
		06.06-06.06-	241284 241687	12 12	A49					
Sprinter 310 2.1 CDI	(906)[OM651.955]	03.09-	240830	12		03.09-	260745		03.09-	260298
		03.09-	241164	12					03.09-	260299
		03.09-	241284	12	A49					
		03.09-	241687	12						
(906)[OM651.956]	03.09-	240830	12		03.09-	260745		03.09-	260298	
	03.09-	241164	12							
	03.09-	241284	12	A49						
	03.09-	241687	12							
Sprinter 310 2.9 Diesel	(903)[OM602.980]	02.95-04.00	240197	12		02.95-04.00	260078		02.95-04.00	260807
		02.95-04.00	241468	12	A49					
		02.95-	240127	12						
Sprinter 310 2.9 Diesel 4x4	(903)[OM602.980]	05.97-	240197	12		05.97-	260745		05.97-	260298
		04.00-	240127	12		04.00-	260078		04.00-	260807
Sprinter 311 2.1 CDI	(903)[OM611.981]	04.00-	240197	12						
		04.00-05.06	241468	12	A49					
		06.06-	240830	12		06.06-	260745		06.06-	260807
		06.06-	241164	12					06.06-	260298
		06.06-	241217	12					06.06-	260299
Sprinter 311 2.1 CDI 4x4	(903)[OM611.981]	06.06-	241284	12	A49					
		06.06-	241687	12						
		08.02-	240127	12		08.02-	260078		08.02-	260807
		08.02-05.06	241468	12	A49					
(906)[OM646.985]	02.08-	240830	12		02.08-	260745		02.08-	260298	
	02.08-	241164	12		02.08-	261268		02.08-	260807	
	02.08-	241217	12					02.08-	260299	
	02.08-	241284	12	A49						
	02.08-	241687	12							
Sprinter 312 2.9 Diesel	(903)[OM602.980]	02.95-04.00	240197	12		02.95-04.00	260078		02.95-04.00	260298
		02.95-	240127	12					02.95-04.00	260299
		02.95-04.00	241468	12						
Sprinter 312 2.9 Diesel 4x4	(903)[OM602.980]	05.97-08.02	240127	12		05.97-08.02	260078		05.97-08.02	260298
		05.97-08.02	240197	12					05.97-08.02	260299
		05.97-08.02	241468	12	A49					
Sprinter 313 2.1 CDI	(903)[OM611.981]	04.00-	240197	12		04.00-	260078		04.00-	260298
		06.06-	241149	12		06.06-	260745		06.06-	260298
		06.06-	241164	12					06.06-	260299
		06.06-	241217	12						
(906)[OM646.986]	06.06-	241149	12		06.06-	260745		06.06-	260298	
	06.06-	241164	12					06.06-	260299	
	06.06-	241217	12							
(906)[OM651.955]	06.06-	241149	12		06.06-	260745		06.06-	260299	
	06.06-	241164	12							
	06.06-	241217	12							
Sprinter 313 2.1 CDI 4x4	(903)[OM611.981]	08.02-05.06	240127	12		08.02-	260078		08.02-	260807
		08.02-	241468	12	A49					
Sprinter 314 2.3 NGT	(903)[M111]	04.00-05.06	240127	12		04.00-	260078		04.00-	260807
		04.00-	241468	12	A49					
(903)[M111.984]	04.00-05.06	240127	12		04.00-	260078		04.00-	260807	
	04.00-	241468	12	A49						
Sprinter 314 2.3	(903)[M111.979]	02.95-05.06	240127	12		02.95-	260078		02.95-	260807
		02.95-	240197	12		02.95-	260745		02.95-	260298
		02.95-	241468	12	A49				02.95-05.06	260299
		02.95-05.06	240127	12		02.95-	260078		02.95-	260298
		02.95-	240197	12					02.95-	260299
Sprinter 314 2.3 4x4	(903)[M111.979]	02.95-	241468	12	A49					
		08.02-05.06	240127	12		08.02-	260078		08.02-	260298
		08.02-	240197	12		08.02-	260745		08.02-	260299
		08.02-	241468	12	A49					
(903)[M111.984]	08.02-05.06	240127	12		08.02-	260078		08.02-	260298	
	08.02-	240197	12					08.02-	260299	
	08.02-	241468	12	A49						
Sprinter 315 2.1 CDI	(906)[OM646.989]	06.06-	240830	12		06.06-	260745		06.06-	260807
		06.06-	241164	12		06.06-	260745		06.06-	260807
		06.06-	241284	12	A49					
		06.06-	241687	12						
(906)[OM646.990]	06.06-	240830	12		06.06-	260745		06.06-	260807	
	06.06-	241164	12		06.06-	261268				
	06.06-	241284	12	A49						
Sprinter 315 2.1 CDI 4x4	(906)[OM646.989]	02.08-	241164	12		02.08-	260745		02.08-	260807
		02.08-	241164	12		02.08-	261268			
Sprinter 316 1.8 Diesel NGT	(906)[M271.951]	09.08-	241164	12		09.08-	260745		09.08-	260807
Sprinter 316 1.8	(906)[M271.951]	09.08-	241164	12		09.08-	260745		09.08-	260807
Sprinter 316 2.1 CDI	(906)[OM651.957]	03.09-	241164	12		03.09-	260745		03.09-	260807
Sprinter 316 2.1 CDI 4x4	(906)[OM651.955]	03.09-	241164	12		03.09-	260745		03.09-	260807
		03.09-	241164	12		03.09-	260745		03.09-	260807
Sprinter 316 2.7 CDI	(903)[OM612.981]	04.00-	240197	12		04.00-05.06	260745		04.00-05.06	260298
		04.00-05.06	241468	12	A49	04.00-	260078		04.00-05.06	260299
		04.00-	240127	12					04.00-	260807
Sprinter 316 2.7 CDI 4x4	(903)[OM612.981]	08.02-	240127	12		08.02-	260078		08.02-	260807
		08.02-05.06	241468	12	A49	08.02-05.06	260745		08.02-05.06	260298
Sprinter 316 LGT 1.8 LGT	(906)[M271.951]					09.08-	260745		09.08-	260807
Sprinter 318 3.0 CDI	(906)[OM642.896]	06.06-	240830	12		06.06-	260745		06.06-	260807
		06.06-	241164	12						
		06.06-	241284	12	A49					
		06.06-	241687	12						
(906)[OM642.992]	06.06-	240830	12		06.06-	260745		06.06-	260807	
	06.06-	241164	12							
	06.06-	241284	12	A49						
	06.06-	241687	12							



(Vehicle type)
[Engine type]



MERCEDES-BENZ Continued

	(906)[OM642.993]	06.06- 06.06- 06.06- 06.06-	240830 241164 241284 241687	12 12 12 12	A49	06.06- 260745	06.06- 260807
Sprinter 318 3.0 CDI 4x4	(906)[OM642.896] (906)[OM642.992] (906)[OM642.993]	02.08- 02.08- 02.08-	241164 241164 241164	12 12 12		02.08- 260745	02.08- 260807
Sprinter 319 3.0 CDI 4x4	(906)[OM642] (906)[OM642.896] (906)[OM642.898] (906)[OM642.992]	03.09- 03.09- 03.09- 03.09- 03.09-	241149 241164 241149 241164 241149 241164	12 12 12 12 12 12		03.09- 260745	03.09- 260807
Sprinter 324 3.5	(906)[M272.979]	06.06- 06.06- 06.06-	240830 241284 241687	12 12 12	A49	06.06- 260745 261268	06.06- 260807
Sprinter 408 2.1 CDI	(904)[OM611.987]	04.00- 04.00- 05.06	240127 241468	12 12	A49	04.00- 260078	04.00- 260298 04.00- 05.06 260299
Sprinter 408 2.3 Diesel	(904)[OM601.943]	02.96- 02.01 02.96- 02.01 02.96- 05.06	240127 240197 241468	12 12 12	A49	02.96- 02.01 260078	02.96- 05.06 260298 02.96- 02.01 260299
Sprinter 410 2.9 Diesel	(904)[OM602.980]	02.96- 02.01	240197	12		02.96- 02.01 260078	02.96- 02.01 260298 02.96- 02.01 260299
Sprinter 410 2.9 Diesel 4x4	(904)[OM602.980]	05.97- 02.01 05.97- 02.01 05.97- 05.06	240127 240197 241468	12 12 12	A49	05.97- 02.01 260078	05.97- 02.01 260298
Sprinter 411 2.1 CDI	(904)[OM611.981] (906)[OM646.985]	04.00- 04.00- 05.06 06.09-	240127 241468 241217	12 12 12	A49	04.00- 260078	04.00- 05.06 260299 04.00- 260298 06.09- 260298
Sprinter 411 2.1 CDI 4x4	(904)[OM611.981]	04.00- 04.00- 05.06	240127 241468	12 12	A49	04.00- 260078	04.00- 05.06 260299 04.00- 260298 04.00- 260807
Sprinter 412 2.9 Diesel	(904)[OM602.980]	02.96- 02.01 02.96- 02.01 02.96- 05.06	240127 240197 241468	12 12 12	A49	02.96- 02.01 260078	02.96- 02.01 260298 02.96- 02.01 260299
Sprinter 412 2.9 Diesel 4x4	(904)[OM602.980]	05.97- 02.01 05.97- 02.01 05.97- 05.06	240127 240197 241468	12 12 12	A49	05.97- 02.01 260078	05.97- 02.01 260298 05.97- 02.01 260299
Sprinter 413 2.1 CDI	(904)[OM611.981]	04.00- 04.00- 05.06	240127 241468	12 12	A49	04.00- 05.06 260745 04.00- 260078	04.00- 05.06 260298 04.00- 05.06 260299
Sprinter 413 2.1 CDI 4x4	(904)[OM611.981]	04.00- 04.00- 05.06	240127 241468	12 12	A49	04.00- 260078	04.00- 05.06 260299 04.00- 260298
Sprinter 414 2.3	(904)[M111.979] (904)[M111.984]	02.96- 02.01 02.96- 02.01 02.96- 05.06 02.96- 05.06	240127 240197 241468 241468	12 12 12 12	A49	02.96- 02.01 260078 02.96- 260745	02.96- 02.01 260298 02.96- 02.01 260807 02.96- 02.01 260299
Sprinter 414 2.3 4x4	(904)[M111.979] (904)[M111.984]	05.97- 02.01 05.97- 02.01 05.97- 05.06 05.97- 02.01 05.97- 02.01 05.97- 05.06	240127 240197 241468 240127 240197 241468	12 12 12 12 12 12	A49	05.97- 02.01 260078 05.97- 02.01 260078	05.97- 02.01 260298 05.97- 02.01 260299
Sprinter 415 2.1 CDI	(906)[OM646.986] (906)[OM646.989] (906)[OM646.990]	06.09- 06.09- 06.09- 06.06- 06.06- 06.06- 06.06-	240830 241284 241687 240830 241164 241284 241687	12 12 12 12 12 12 12	A49	06.09- 260745 06.09- 260807 06.06- 260745	06.09- 260807 06.06- 260807
Sprinter 416 2.1 CDI	(906)[OM651.957]	03.09-	241164	12		03.09- 260745	03.09- 260298
Sprinter 416 2.7 CDI	(904)[OM612.981]	04.00- 04.00- 05.06	240127 241468	12 12	A49	04.00- 260078	04.00- 05.06 260299 04.00- 260298 04.00- 260807
Sprinter 416 2.7 CDI 4x4	(904)[OM612.981]	04.00- 04.00- 05.06	240127 241468	12 12	A49	04.00- 260078	04.00- 260298 04.00- 05.06 260299
Sprinter 418 3.0 CDI	(906)[OM642.896] (906)[OM642.992] (906)[OM642.993]	06.06- 06.06- 06.06-	241164 241164 241164	12 12 12		06.06- 260745	06.06- 260807
Sprinter 419 3.0 CDI	(906)[OM642.896] (906)[OM642.898] (906)[OM642.992]	03.09- 03.09- 03.09- 03.09-	241149 241164 241149 241164 241149 241164	12 12 12 12 12 12		03.09- 260745	03.09- 260807
Sprinter 424 3.5	(906)[M272.979]	06.06- 06.06- 06.06-	240830 241284 241687	12 12 12	A49	06.06- 260745	06.06- 260807
Sprinter 509 2.1 CDI	(906)[OM646.984]	06.06- 06.06- 06.06-	240830 241284 241687	12 12 12	A49	06.06- 260745	06.06- 260807
Sprinter 510 2.1 CDI	(906)[OM651.955]	03.09-	241164	12		03.09- 260745	03.09- 260807
Sprinter 511 2.1 CDI	(906)[OM646.985]	06.06- 06.06- 06.06- 06.06- 06.06-	240830 241164 241217 241284 241687	12 12 12 12 12	A49	06.06- 260745	06.06- 260807
Sprinter 511 2.1 CDI 4x4	(906)[OM646.985]	06.06-	241217	12		06.06- 260745	06.06- 260807
Sprinter 513 2.1 CDI	(906)[OM646.986] (906)[OM651.955] (906)[OM651.956]	06.06- 06.06- 06.06-	241164 241217 241284 241687	12 12 12 12	A49	06.06- 260745	06.06- 260807
Sprinter 513 2.1 CDI 4x4	(906)[OM651.956]	06.06-	241217	12		06.06- 260745	06.06- 260807
Sprinter 513 2.2 CDI	(906)[OM651.955]	06.06-	241217	12		06.06- 260745	06.06- 260807
Sprinter 514 2.2 CDI	(906)[OM651.955]	05.16-	260745	12		05.16- 260745	05.16- 260807
Sprinter 514 2.2 CDI 4x4	(906)[OM651.955]	05.16-	260745	12		05.16- 260745	05.16- 260807



(Vehicle type)
[Engine type]



Sprinter 515 2.1 CDI	(906)[OM646.986]	06.06-	240830	12	06.06-	260745	06.06-	260807		
		06.06-	241164	12						
		06.06-	241284	12						
	(906)[OM646.989]	06.06-	241687	12	A49	06.06-	260745	06.06-	260807	
		06.06-	240830	12						
		06.06-	241164	12						
(906)[OM646.990]	06.06-	241284	12	A49	06.06-	260745	06.06-	260807		
	06.06-	241687	12							
	06.06-	240830	12							
Sprinter 515 2.1 CDI 4x4	(906)[OM646.989]	06.06-	241164	12	06.06-	260745	06.06-	260807		
		06.06-	241284	12						
(906)[OM646.990]	06.06-	241687	12	A49	06.06-	260745	06.06-	260807		
	06.06-	240830	12							
Sprinter 516 1.8 Diesel NGT	(906)[M271.951]	09.08-	241164	12	09.08-	260745	09.08-	260807		
Sprinter 516 1.8	(906)[M271.951]	09.08-	241164	12	09.08-	260745	09.08-	260807		
Sprinter 516 2.1 CDI	(906)[OM651.957]	03.09-	241164	12	03.09-	260745	03.09-	260807		
Sprinter 516 2.1 CDI 4x4	(906)[OM651.955]	06.06-	240830	12	06.06-	260745	06.06-	260807		
		06.06-	241164	12						
(906)[OM651.957]	06.06-	241284	12	A49	06.06-	260745	06.06-	260807		
Sprinter 516 2.2 CDI	(906)[OM651.957]	03.09-	241164	12	03.09-	260745	03.09-	260807		
Sprinter 518 3.0 CDI	(906)[OM642.896]	06.06-	240830	12	06.06-	260745	06.06-	260807		
		06.06-	241164	12						
		06.06-	241284	12						
	(906)[OM642.992]	06.06-	241687	12	A49	06.06-	260745	06.06-	260807	
		06.06-	241164	12						
	(906)[OM642.993]	06.06-	240830	12	A49	06.06-	260745	06.06-	260807	
(906)[OM642.993]	06.06-	241164	12	A49	06.06-	260745	06.06-	260807		
	06.06-	241284	12							
(906)[OM642.993]	06.06-	241687	12	A49	06.06-	260745	06.06-	260807		
Sprinter 518 3.0 CDI 4x4	(906)[OM642.896]	06.06-	241164	12	06.06-	260745	06.06-	260807		
		06.06-	241164	12						
		06.06-	241284	12						
(906)[OM642.993]	06.06-	241687	12	A49	06.06-	260745	06.06-	260807		
Sprinter 519 3.0 CDI	(906)[OM642.896]	03.09-	241149	12	03.09-	260745	03.09-	260807		
		03.09-	241164	12						
		03.09-	241149	12						
(906)[OM642.898]	03.09-	241149	12	A49	03.09-	260745	03.09-	260807		
(906)[OM642.992]	03.09-	241164	12	A49	03.09-	260745	03.09-	260807		
Sprinter 519 3.0 CDI 4x4	(906)[OM642.896]	03.09-	241149	12	03.09-	260745	03.09-	260807		
		03.09-	241164	12						
		03.09-	241149	12						
(906)[OM642.898]	03.09-	241149	12	A49	03.09-	260745	03.09-	260807		
(906)[OM642.992]	03.09-	241164	12	A49	03.09-	260745	03.09-	260807		
Sprinter 519 3.0 CDI BlueTec	(906)[OM642.896]	03.09-	241149	12	03.09-	260745	03.09-	260807		
		03.09-	241164	12						
Sprinter 524 3.5	(906)[M272.979]	06.06-	240830	12	06.06-	260745	06.06-	260807		
		06.06-	241284	12						
		06.06-	241687	12						
Sprinter 616 2.7 CDI	(906)[M272.979]	06.06-	240830	12	06.06-	260745	06.06-	260807		
V 200 2.0	(906)[M272.979]	06.06-	241284	12	06.06-	260745	06.06-	260807		
V 200 2.1 CDI	(638)[M111.948]	04.01-	05.06	241284	12	02.97-	260427	02.97-	260787	
		02.97-	07.03	241468	12					
		02.97-	240197	12						
		02.97-	240127	12						
(638)[M111.950]	02.97-	07.03	240127	12	02.97-	07.03	260427	02.97-	07.03	260787
(W447)[OM651.950]	03.14-	241881	12							
V 200 2.2 CDI	(638)[OM611.980]	03.99-	240197	12						
V 220 2.1 CDI	(W447)[OM651.950]	03.14-	241881	12						
V 220 2.2 CDI	(638)[OM611.980]	03.99-	240127	12	03.99-	260427	03.99-	260787		
		03.99-	240197	12						
		03.99-	07.03	241468					12	
V 220 2.2 CDI 4-Matic	(W447)[OM651.950]	04.15-	241881	12						
V 230 2.3 TD	[OM601.970]	09.96-	07.03	241468	12	09.96-	260427	09.96-	260787	
		09.96-	240197	12						
		09.96-	240127	12						
V 230 2.3	[M111.978]	10.96-	07.03	241468	12	10.96-	260427	10.96-	260787	
V 250 2.1 BlueTec	(W447)[OM651.950]	10.96-	240197	12	10.96-	260427	10.96-	260787		
		10.96-	240127	12						
		10.96-	241468	12						
V 250 2.2 Diesel Bluetec 4-Matic	(W447)[OM651.950]	12.14-	241881	12						
V 280 2.8	(638)[M104.900]	08.97-	240197	12	08.97-	260427	08.97-	260787		
Vaneo 1.6	[M166.961]	10.01-	240370	12			Chas. -N220646	02.02-	260158	
		02.02-	240370	12				02.02-	260157	
Vaneo 1.7 CDI	[OM668.914]	02.02-	240370	12			Chas. -N220646	02.02-	260157	
Vaneo 1.9	[M166.991]	02.02-	240370	12			Chas. -N220646	02.02-	260157	
								02.02-	260158	
Viano 2.1 CDI 4 Matic	(639)[OM642.982]	07.05-	240830	12	07.05-	260428	07.05-	260783		
		07.05-	241284	12						
		07.05-	241687	12						
(639)[OM646.982]	07.05-	240830	12	A49	07.05-	260428	07.05-	260783		
Viano 2.2 CDI	(639)[OM646.982]	07.05-	241284	12	07.05-	260429	07.05-	260783		
		07.05-	241687	12						
		07.05-	240830	12						
(639)[OM646.982]	09.03-	241284	12	A49	09.03-	260428	09.03-	260783		
Viano 3.0 CDI	(W639)[OM642.990]	09.03-	241687	12	09.03-	260429	09.03-	260783		
		07.10-	241149	12						
		07.10-	240830	12						
Viano 3.2	(639)[M112.951]	09.03-	240830	12	09.03-	260428	09.03-	260783		
Viano 3.5 126	(W639)[M272.978]	09.03-	241284	12	09.03-	260429	09.03-	260783		
		09.03-	241687	12						
		09.03-	240830	12						
(W639)[M272.978]	09.07-	240830	12	A49	09.07-	260428	09.07-	260783		
Viano 3.7	(639)[M112.976]	09.07-	241284	12	09.07-	260429	09.07-	260783		
		09.07-	241687	12						
		09.07-	240830	12						
(639)[M112.976]	06.04-	241284	12	A49	06.04-	260428	06.04-	260836		
Vito 1.6 CDI	(W447)[OM622.951]	06.04-	241687	12	06.04-	260429	06.04-	260836		
		10.14-	241971	12						
		10.14-	240830	12						
Vito 2.1 CDI	(W639)[OM646.980]	08.06-	240830	12	08.06-	260428	08.06-	260783		
		08.06-	241284	12						
		08.06-	241687	12						



(Vehicle type)
[Engine type]



MERCEDES-BENZ *Continued*

Vito 2.2 CDI	(W639)[OM646.980]	09.07- 09.07- 09.07-	240830 241284 241687	12 12 12	A49	09.07- 09.07- 09.07-	260428 260429	09.07- 09.07-	260783 260783
Vito 2.2 CDI 4x4	(W639)[OM646.981]	09.07- 09.07- 09.07-	240830 241284 241687	12 12 12	A49	09.07- 09.07- 09.07-	260428 260429	09.07-	260783
	(W639)[OM646.982]	09.07- 09.07- 09.07-	240830 241284 241687	12 12 12	A49	09.07- 09.07- 09.07-	260428 260429	09.07-	260783
	(W447)[OM651.950]	07.15-	241881	12					
Vito 3.0 CDI	(W639)[OM642.990]	09.07- 09.07- 09.07-	240830 241284 241687	12 12 12	A49	09.07- 09.07- 09.07-	260428 260429	09.07-	260783
Vito 3.0 CDI 122	(W639)[OM642.890]	09.10-	241149	12		09.10-	260428	09.10-	260783
Vito 3.5	(W639)[M272.978]	09.07- 09.07- 09.07-	240830 241284 241687	12 12 12	A49	09.07-	260428	09.07-	260783
Vito / Mixto 2.1 CDI 110	(W639)[OM651.940]					09.10-	260429	09.10-	260783
Vito / Mixto 2.1 CDI 113	(W639)[OM651.940]					09.10-	260429	09.10-	260783
Vito / Mixto 3.0 CDI 122	(W639)[OM642.890]	09.10-	241149	12		09.10-	260429	09.10-	260783
Vito 108 2.2 CDI	(638)[OM611A]	03.99-	240197	12				03.99-	260299
	(638)[OM611LA]	03.99-	240197	12					
Vito 108 2.3 Diesel	(638)[OM601.942]	02.96- 07.03 02.96- 02.96-	241468 240197 240127	12 12 12	A49	02.96- 02.96- 02.96-	260427	02.96-	260787
Vito 109 1.6 CDi BlueTec	(W447)[OM622.951]	10.14- 10.14-	241882 241971	12 12	A49				
Vito 109 2.1 CDI	(639)[OM646.980]	09.06- 09.06- 09.06-	240830 241284 241687	12 12 12	A49	09.06- 09.06- 09.06-	260428	09.06-	260783
	(639)[OM646.983]	09.03- 09.03- 09.03-	240830 241284 241687	12 12 12	A49	09.03- 09.03- 09.03-	260428 260429	09.03-	260783
Vito 110 2.2 CDI	(638)[OM611LA]	03.99-	240197	12		03.99-	260427	03.99-	260787
								03.99-	260299
Vito 110 2.3 Diesel	(638)[OM601.970]	02.96- 02.96- 02.96- 07.03	240127 240197 241468	12 12 12	A49	02.96- 02.96- 02.96-	260427	02.96-	260787
Vito 110 2.3 TD	(638)[OM601.970]	03.97- 03.97- 03.97- 07.03	240127 240197 241468	12 12 12	A49	03.97- 03.97- 03.97-	260427	03.97-	260787
Vito 111 1.6 CDi BlueTec	(W447)[OM622.951]	10.14- 10.14-	241882 241971	12 12	A49				
Vito 111 2.2 CDI	(639)[OM646.982]	09.03- 09.03- 09.03-	240830 241284 241687	12 12 12	A49	09.03- 09.03- 09.03-	260428 260429	09.03-	260783
Vito 112 2.2 CDI	(638)[OM611.980]	03.99- 03.99- 03.99- 07.03	240127 240197 241468	12 12 12	A49	03.99- 03.99- 03.99-	260427	03.99-	260787
Vito 113 2.0	(638)[M111.948]	02.96- 07.03 02.96- 02.96-	241468 240197 240127	12 12 12	A49	02.96- 02.96- 02.96-	260427	02.96- 02.96-	260787 260299
	(638)[M111.950]	02.96- 07.03 02.96- 02.96-	241468 240197 240127	12 12 12	A49	02.96- 02.96- 02.96-	260427	02.96-	260787
Vito 114 2.2 CDI	(W447)[OM651.950]	10.14-	241881	12					
Vito 114 2.2 CDI 4x4	(W447)[OM651.950]	07.15-	241881	12					
Vito 114 2.2 CDI BlueTec	(W447)[OM651.950]	10.14-	241881	12					
Vito 114 2.2 Diesel BlueTEC 4x4	(W447)[OM651.950]	07.15-	241881	12					
Vito 114 2.3	(638)[M111.978]	12.96- 07.03 12.96- 12.96-	241468 240197 240127	12 12 12	A49	12.96- 12.96- 12.96-	260427	12.96- 12.96-	260787 260299
Vito 115 2.2 CDI	(639)[OM646.982]	09.03- 09.03- 09.03-	240830 241284 241687	12 12 12	A49	09.03- 09.03- 09.03-	260428 260429	09.03-	260783
Vito 116 2.2 CDI	(W447)[OM651.950]	10.14-	241881	12					
Vito 116 2.2 CDI BlueTec	(W447)[OM651.950]	10.14-	241881	12					
Vito 116 2.2 Diesel BlueTEC 4x4	(W447)[OM651.950]	07.15-	241881	12					
Vito 119 2.2 CDI 4x4	(W447)[OM651.950]	12.14-	241881	12					
Vito 119 2.2 CDI BlueTec	(W447)[OM651.950]	10.14-	241881	12					
Vito 119 2.2 Diesel BlueTEC 4x4	(W447)[OM651.950]	12.14-	241881	12					
Vito 119 3.2	(639)[M112.951]	09.03- 09.03- 09.03-	240830 241284 241687	12 12 12	A49	09.03- 09.03- 09.03-	260428 260429	09.03-	260783
Vito 122 3.2	(639)[M112.951]	09.03- 09.03- 09.03-	240830 241284 241687	12 12 12	A49	09.03- 09.03- 09.03-	260428 260429	09.03-	260783
Vito 123 3.7	(639)[M112.976]	06.04- 06.04- 06.04-	240830 241284 241687	12 12 12	A49	06.04- 06.04- 06.04-	260428 260429	06.04-	260783
Vito Mixto 109 1.6 CDi	(W447)[OM622.951]	10.14- 10.14-	241882 241971	12 12	A49				
Vito Mixto 111 1.6 CDi	(W447)[OM622.951]	10.14- 10.14-	241882 241971	12 12	A49				
Vito Mixto 114 2.2 CDI	(W447)[OM651.950]	10.14-	241881	12					
Vito Mixto 116 2.2 CDI	(W447)[OM651.950]	10.14-	241881	12					
PASSENGER CARS US									
Sprinter 415 2.1 CDI		06.06- 06.06- 06.06-	240830 241284 241687	12 12 12	A49	06.06- 06.06- 06.06-	260745	06.06-	260807
Sprinter 515 2.1 CDI						06.06-	260745	06.06-	260807
PASSENGER CARS AO									
190 2.3	(201)[M102.985]							09.87- 09.88	261534
190 2.3 E	(201)[M102.985]							10.82- 09.88	261534
190 2.6	(201)[M103.942]							10.82- 09.88	261534
300 AMG 3.5	(124)							09.88- 06.93	261533
A 190 1.9 Twin Engine	(168)	04.99- 02.01	240370	12					
C 200 1.8	(W204)[M271.820]	05.11-	241144	12		05.11-	260423	05.11-	260775
C 300 3.0	(S204)[M272.947]					08.07-	260423	08.07-	260775
C 350 3.0 CDI	(S204)[OM642.830]	08.07-	240981	12		08.07-	260423	08.07-	260775
CLK 320 3.0 CDI	(209)[OM642.910]					03.05-	261130		



(Vehicle type)
[Engine type]



E 300 3.0 CDI	(S212)[OM642.850]	11.09- 11.09-	240981 241965	12				
E 350 3.5	(A207)[M272.988]				05.11-	260423	05.11-	260775
E-Class 3.5 T-Model	(S211)[M272.985]	05.06-	241421	12	05.06-	260034		
Sprinter 2.9 TDi	(903)[OM602.980]				01.97- 12.99	260078		
Viano 2.2 CDI	(W639)[OM646.982]				08.05-	260428	08.05-	260783
TRUCKS EU								
204 11.9	(Actros MP2 / MP3)[OM541.948]	06.08-	240846	24	06.08-	260995	06.08-	260978
		06.08-	241072	24			06.08-	260981
		06.08-	241073	24				
	(Actros MP2 / MP3)[OM541.978]	06.08-	240846	24	06.08-	260995	06.08-	260978
		06.08-	241072	24			06.08-	260981
		06.08-	241073	24				
712 4.3	(Atego 2)[OM900.911]	10.04-	241079	24	10.04-	260998	10.04-	260980
					10.04-	261011		
	(Atego 2)[OM900.917]	10.04-	241079	24	10.04-	260998	10.04-	260980
					10.04-	261011		
	(Atego)[OM904.909]	01.98- 10.04	241079	24	01.98- 10.04	260998	01.98- 10.04	260980
		(Atego 2)	10.04-	241079	24	10.04-	260998	10.04-
(Atego 2)[OM904.915]	10.04-	241079	24	10.04-	260998	10.04-	260980	
713 4.3	(Atego 2)[OM900.911]	10.04-	241079	24	10.04-	260998	10.04-	260980
					10.04-	261011		
	(Atego 2)[OM900.917]	10.04-	241079	24	10.04-	260998	10.04-	260980
					10.04-	261011		
	(Atego 2)[OM904.909]	10.04-	241079	24	10.04-	260998	10.04-	260980
					10.04-	261011		
(Atego 2)[OM904.915]	10.04-	241079	24	10.04-	260998	10.04-	260980	
714 4.2	(Atego)[OM904.910]	01.98- 10.04	241079	24	01.98- 10.04	260998	01.98- 10.04	260980
		(Atego)[OM904.916]	01.98- 10.04	241079	24	01.98- 10.04	260998	01.98- 10.04
715 4.3	(Atego 2)[OM900.912]	10.04-	241079	24	10.04-	260998	10.04-	260980
					10.04-	261011		
	(Atego 2)[OM900.918]	10.04-	241079	24	10.04-	260998	10.04-	260980
					10.04-	261011		
(Atego)[OM904.922]	01.98- 10.04	241079	24	01.98- 10.04	260998	01.98-	260980	
	(Atego 2)	10.04-	241079	24	10.04-	260998	10.04-	260980
716 4.3	(Atego 2)[OM900.912]	10.04-	241079	24	10.04-	260998	10.04-	260980
					10.04-	261011		
	(Atego 2)[OM900.918]	10.04-	241079	24	10.04-	260998	10.04-	260980
					10.04-	261011		
(Atego 2)[OM904.922]	10.04-	241079	24	10.04-	260998	10.04-	260980	
				10.04-	261011			
716 5.1	(Atego 3)[OM934.911]	04.13-	241876	24	04.13-	261011		
717 4.2	(Atego)[OM904.911]	01.98- 10.04	241079	24	01.98- 10.04	260998	01.98- 10.04	260980
		(Atego)[OM904.917]	01.98- 10.04	241079	24	01.98- 10.04	260998	01.98- 10.04
812 4.2	(Atego 2)[OM904.909]	10.04-	241079	24	10.04-	261011		
812 4.3	(Atego 2)[OM900.909]	10.04-	241079	24	10.04-	260998	10.04-	260980
					10.04-	261011		
	(Atego 2)[OM900.911]	10.04-	241079	24	10.04-	260998	10.04-	260980
					10.04-	261011		
	(Atego 2)[OM900.917]	10.04-	241079	24	10.04-	260998	10.04-	260980
					10.04-	261011		
(Atego)[OM904.909]	01.98- 10.04	241079	24	01.98- 10.04	260998	01.98- 10.04	260980	
813 4.3	(Atego 2)[OM900.909]	10.04-	241079	24	10.04-	260998	10.04-	260980
					10.04-	261011		
	(Atego 2)[OM900.911]	10.04-	241079	24	10.04-	260998	10.04-	260980
					10.04-	261011		
	(Atego 2)[OM900.917]	10.04-	241079	24	10.04-	260998	10.04-	260980
					10.04-	261011		
(Atego)[OM904.910]	01.98- 10.04	241079	24	01.98- 10.04	260998	01.98- 10.04	260980	
814 4.2	(Atego)[OM904.916]	01.98- 10.04	241079	24	01.98- 10.04	260998	01.98- 10.04	260980
					01.98- 10.04	260998	01.98- 10.04	260980
815 4.2	(Atego 2)[OM904.916]	10.04-	241079	24	10.04-	260998	10.04-	260980
815 4.3	(Atego)[OM900.912]	01.98- 10.04	241079	24	01.98- 10.04	260998	01.98- 10.04	260980
		(Atego 2)	10.04-	241079	24	10.04-	260998	10.04-
	(Atego 2)[OM900.918]	10.04-	241079	24	10.04-	260998	10.04-	260980
					10.04-	261011		
	(Atego)[OM904.922]	01.98- 10.04	241079	24	01.98- 10.04	260998	01.98- 10.04	260980
		(Atego 2)	10.04-	241079	24	10.04-	260998	10.04-
					10.04-	261011		
816 4.3	(Atego 2)[OM900.912]	10.04-	241079	24	10.04-	260998	10.04-	260980
					10.04-	261011		
	(Atego 2)[OM900.918]	10.04-	241079	24	10.04-	260998	10.04-	260980
816 4.8	(Atego 2)[OM924.935]	10.04-	241079	24	10.04-	261011		
					10.04-	261011		
	(Atego)[OM904.911]	01.98- 10.04	241079	24	01.98- 10.04	260998	01.98- 10.04	260980
817 4.3	(Atego)[OM904.917]	01.98- 10.04	241079	24	01.98- 10.04	260998	01.98- 10.04	260980
818 4.2	(Atego 2)[OM900.913]	10.04-	241079	24	10.04-	260998	10.04-	260980
					10.04-	261011		
	(Atego 2)[OM900.919]	10.04-	241079	24	10.04-	260998	10.04-	260980
818 4.3	(Atego 2)[OM900.913]	10.04-	241079	24	10.04-	260998	10.04-	260980
					10.04-	261011		
	(Atego 2)[OM900.919]	10.04-	241079	24	10.04-	260998	10.04-	260980
822 4.8	(Atego 2)[OM924.920]	10.04-	241079	24	10.04-	260998	10.04-	260980
					10.04-	261011		
	(Atego 2)[OM924.922]	10.04-	241079	24	10.04-	261011	10.04-	260980
823 6.4	(Atego 2)[OM924.930]	10.04-	241079	24	10.04-	261011		
					10.04-	261011		
	(Atego)[OM902.916]	01.98-	241079	24	01.98-	260998	01.98-	261011
(Atego)[OM906.910]	01.98- 10.04	241079	24	01.98- 10.04	260998	01.98- 10.04	260980	
				01.98-	260998			
				01.98-	261011			
(Atego)[OM906.915]	01.98- 10.04	241079	24	01.98- 10.04	260998	01.98-	260980	
				01.98-	261011			
				01.98-	261011			
824 6.4	(Atego)[OM902.916]	01.98-	241079	24	01.98-	260998		
					01.98-	261011		
	(Atego)[OM906.910]	01.98-	241079	24	01.98-	260998		
(Atego)[OM906.915]	01.98-	241079	24	01.98-	260998			
				01.98-	261011			
				01.98-	261011			
824 7.2	(Atego 2)[OM925.920]	10.04-	241079	24	10.04-	261011		
824 7.7	(Atego 3)[OM936.910]	04.13-	241876	24	04.13-	261011		

(Vehicle type)
[Engine type]



MERCEDES-BENZ *Continued*

826 7.2	(Atego 2)[OM925.920]	10.04-	241079	24				
829 7.2	(Atego 2)[OM925.920]	10.04-	241079	24				
914 4.2	(Atego)[OM904.916]	01.98- 10.04	241079	24				
915 4.2	(Atego 2)[OM904.922]	10.04-	241079	24	10.04-	261011		
915 4.3	(Atego 2)[OM900.912]	10.04-	241079	24	10.04-	260998	10.04-	260980
	(Atego 2)[OM900.918]	10.04-	241079	24	10.04-	260998	10.04-	260980
					10.04-	261011		
	(Atego 2)[OM904.922]	10.04-	241079	24	10.04-	260998	10.04-	260980
916 4.2	(Atego 2)[OM900.912]	10.04-	241079	24	10.04-	261011		
	(Atego 2)[OM900.918]	10.04-	241079	24	10.04-	261011		
					10.04-	261011		
916 4.3	(Atego 2)[OM900.912]	10.04-	241079	24	10.04-	260998	10.04-	260980
	(Atego 2)[OM900.918]	10.04-	241079	24	10.04-	260998	10.04-	260980
	(Atego 2)[OM904.922]	10.04-	241079	24	10.04-	260998	10.04-	260980
916 4.8	(Atego 2)[OM924.935]	10.04-	241079	24	10.04-	261011		
916 5.1	(Atego 3)[OM934.911]	04.13-	241876	24	04.13-	261011		
917 4.2	(Atego)[OM904.911]	01.98- 10.04	241079	24	01.98- 10.04	260998	01.98- 10.04	260980
917 4.3	(Atego)[OM904.911]	01.98- 10.04	241079	24	01.98- 10.04	260748	01.98- 10.04	260980
					01.98- 10.04	260998		
	(Atego)[OM904.917]	01.98- 10.04	241079	24	01.98- 10.04	260998	01.98- 10.04	260980
	(Atego)[OM904.949]	01.98- 10.04	241079	24	01.98- 10.04	260998	01.98- 10.04	260980
							01.98- 10.04	260837
918 4.2	(Atego 2)[OM900.913]	10.04-	241079	24	10.04-	261011		
	(Atego 2)[OM900.919]	10.04-	241079	24	10.04-	260998	10.04-	260980
918 4.3	(Atego 2)[OM900.913]	10.04-	241079	24	10.04-	261011		
	(Atego 2)[OM900.919]	10.04-	241079	24	10.04-	260998	10.04-	260980
918 5.1	(Atego 3)[OM934.911]	04.13-	241876	24	04.13-	261011		
922 4.8	(Atego 2)[OM924.920]	10.04-	241079	24	10.04-	260998	10.04-	260980
	(Atego 2)[OM924.922]	10.04-	241079	24	10.04-	260998	10.04-	260980
					10.04-	261011		
	(Atego 2)[OM924.930]	10.04-	241079	24	10.04-	261011		
923 5.1	(Atego 3)[OM934.913]	04.13-	241876	24	04.13-	261011		
923 6.4	(Atego 2)[OM902.916]	10.04-	241079	24	10.04-	260998		
					10.04-	261011		
	(Atego)[OM906.910]	01.98- 10.04	241079	24	01.98- 10.04	260998	01.98- 10.04	260980
	(Atego 2)	10.04-	241079	24	10.04-	260998	10.04-	260980
	(Atego)[OM906.915]	01.98- 10.04	241079	24	01.98- 10.04	260998		
	(Atego 2)	10.04-	241079	24	10.04-	260998		
					10.04-	261011		
924 6.4	(Atego 2)[OM902.916]	10.04-	241079	24	10.04-	260998		
					10.04-	261011		
	(Atego 2)[OM906.910]	10.04-	241079	24	10.04-	260998		
	(Atego 2)[OM906.915]	10.04-	241079	24	10.04-	260998		
924 7.2	(Atego 2)[OM925.920]	10.04-	241079	24	10.04-	261011		
924 7.7	(Atego 3)[OM936.910]	04.13-	241876	24	04.13-	261011		
925 6.4	(Atego)[OM906.919]	01.98- 10.04	241079	24	01.98- 10.04	260998	01.98- 10.04	260980
	(Atego)[OM906.939]	01.98- 10.04	241079	24	01.98- 10.04	260998	01.98- 10.04	260980
926 6.4	(Atego 2)[OM902.917]	10.04-	241079	24				
926 7.2	(Atego 2)[OM925.920]	10.04-	241079	24				
929 7.2	(Atego 2)[OM925.920]	10.04-	241079	24				
1014 4.2	(Atego)[OM904.916]	01.98- 10.04	241079	24				
1015 4.2	(Atego 2)[OM904.922]	10.04-	241079	24				
1016 4.2	(Atego 2)[OM900.912]	10.04-	241079	24	10.04-	261011		
	(Atego 2)[OM900.918]	10.04-	241079	24	10.04-	261011		
	(Atego 2)[OM904.922]	10.04-	241079	24	10.04-	261011		
1016 4.3	(Atego 2)[OM900.912]	10.04-	241079	24	10.04-	260998	10.04-	260980
	(Atego 2)[OM900.918]	10.04-	241079	24	10.04-	260998	10.04-	260980
1016 4.8	(Atego 2)[OM924.935]	10.04-	241079	24	10.04-	261011		
1017 4.2	(Atego)[OM904.911]	01.98- 10.04	241079	24	01.98- 10.04	260998	01.98- 10.04	260980
	(Atego)[OM904.917]	01.98- 10.04	241079	24	01.98- 10.04	260998	01.98- 10.04	260980
	(Atego 2)	10.04-	241079	24	10.04-	260998	10.04-	260980
1017 4.3	(Atego)[OM900.913]	01.98- 10.04	241079	24	01.98- 10.04	260998	01.98- 10.04	260980
	(Atego)[OM904.911]	01.98- 10.04	241079	24	01.98- 10.04	260998	01.98- 10.04	260980
	(Atego)[OM904.917]	01.98- 10.04	241079	24	01.98- 10.04	260998	01.98- 10.04	260980
1018 4.2	(Atego 2)[OM900.913]	10.04-	241079	24	10.04-	261011		
	(Atego 2)[OM900.919]	10.04-	241079	24	10.04-	261011		
	(Atego 2)[OM904.911]	10.04-	241079	24	10.04-	261011		
1018 4.3	(Atego)[OM900.913]	01.98- 10.04	241079	24	01.98- 10.04	260998	01.98- 10.04	260980
	(Atego 2)	10.04-	241079	24	10.04-	260998	10.04-	260980
	(Atego 2)[OM900.919]	10.04-	241079	24	10.04-	260998	10.04-	260980
	(Atego)[OM904.911]	01.98- 10.04	241079	24	01.98- 10.04	260998	01.98- 10.04	260980
	(Atego)[OM904.917]	01.98- 10.04	241079	24	01.98- 10.04	260998	01.98- 10.04	260980
1018 5.1	(Atego 3)[OM934.911]	04.13-	241876	24	04.13-	261011		
1021 5.1	(Atego 3)[OM934.913]	04.13-	241876	24				
1022 4.8	(Atego 2)[OM924.920]	10.04-	241079	24	10.04-	260998	10.04-	260980
	(Atego 2)[OM924.922]	10.04-	241079	24	10.04-	260998	10.04-	260980
					10.04-	261011		
	(Atego 2)[OM924.930]	10.04-	241079	24	10.04-	261011		
1023 6.4	(Atego 2)[OM902.916]	10.04-	241079	24	10.04-	260998	10.04-	260980
					10.04-	261011		
	(Atego)[OM906.910]	01.98- 10.04	241079	24	01.98- 10.04	260998	01.98- 10.04	260980
	(Atego 2)	10.04-	241079	24	01.98- 10.04	261011	10.04-	260980
	(Atego)[OM906.915]	01.98- 10.04	241079	24	01.98- 10.04	261011	10.04-	260980
	(Atego 2)	10.04-	241079	24	10.04-	260998		
					10.04-	261011		
1024 6.4	(Atego 2)[OM902.916]	10.04-	241079	24	10.04-	260998	10.04-	260980
					10.04-	261011		
	(Atego 2)[OM906.910]	10.04-	241079	24	10.04-	260998	10.04-	260980
					10.04-	261011		
	(Atego 2)[OM906.915]	10.04-	241079	24	10.04-	260998	10.04-	260980
					10.04-	261011		
1024 7.2	(Atego 2)[OM925.920]	10.04-	241079	24	10.04-	261011		
1026 7.2	(Atego 2)[OM925.920]	10.04-	241079	24				
1029 7.2	(Atego 2)[OM925.920]	10.04-	241079	24				
1214 4.2	(Atego)[OM904.910]	01.98- 10.04	241079	24				
	(Atego)[OM904.916]	01.98- 10.04	241079	24				
1214 4.3	(Atego)[OM904.910]	01.98- 10.04	241079	24	01.98- 10.04	260998	01.98- 10.04	260980
	(Atego)[OM904.916]	01.98- 10.04	241079	24	01.98- 10.04	260998	01.98- 10.04	260980
1215 4.3	(Atego 2)[OM900.912]	10.04-	241079	24	10.04-	260998	10.04-	260980
					10.04-	261011		
	(Atego)[OM904.922]	01.98- 10.04	241079	24	01.98- 10.04	260998	01.98- 10.04	260980
	(Atego 2)	10.04-	241079	24	10.04-	260998	10.04-	260980
					10.04-	261011		
1216 4.2	(Atego 2)[OM900.912]	10.04-	241079	24	10.04-	261011		
1216 4.3	(Atego 2)[OM900.912]	10.04-	241079	24	10.04-	260998	10.04-	260980



(Vehicle type)
[Engine type]



	(Atego 2)[OM904.922]	10.04-	241079	24	10.04-	260998	10.04-	260980
1216 4.8	(Atego 2)[OM924.935]	10.04-	241079	24	10.04-	261011		
1216 5.1	(Atego 3)[OM934.911]	04.13-	241876	24	04.13-	261011		
1217 4.3	(Atego)[OM904.911]	01.98- 10.04	241079	24	01.98- 10.04	260998	01.98- 10.04	260980
	(Atego)[OM904.917]	01.98- 10.04	241079	24	01.98- 10.04	260998	01.98- 10.04	260980
1218 4.2	(Atego 2)[OM900.913]	10.04-	241079	24	10.04-	261011		
1218 4.3	(Atego 2)[OM900.913]	10.04-	241079	24	10.04-	260998	10.04-	260980
1218 5.1	(Atego 3)[OM934.911]	04.13-	241876	24	04.13-	261011		
1221 5.1	(Atego 3)[OM934.913]	04.13-	241876	24				
1222 11.0	(MK)[OM441.905]						07.89- 08.94	260973
	(MK)[OM441.913]						07.89- 08.94	260973
	(MK)[OM441.914]						09.89- 09.94	260973
	(MK)[OM441.915]						09.89- 09.93	260973
	(MK)[OM441.917]						09.89- 09.93	260973
	(MK)[OM441.923]						07.89- 08.94	260973
	(MK)[OM441.925]						07.89- 08.94	260973
	(MK)[OM441.926]						09.89- 09.94	260973
1222 4.8	(Atego 2)[OM924.920]	10.04-	241079	24	10.04-	260998	10.04-	260973
							10.04-	260980
	(Atego 2)[OM924.922]	10.04-	241079	24	10.04-	260998	10.04-	260973
							10.04-	260980
	(Atego 2)[OM924.930]	10.04-	241079	24	10.04-	261011	10.04-	260973
							10.04-	260980
1222 6.0	(MK)[OM356.999]						02.93-	260973
	(MK)[OM357.946]						02.93-	260973
	(MK)[OM366.999]						02.93-	260973
1223 5.1	(Atego 3)[OM934.913]	04.13-	241876	24	04.13-	261011		
1223 6.4	(Atego 2)[OM902.916]	10.04-	241079	24	10.04-	260998	10.04-	260980
	(Atego)[OM906.910]	01.98- 09.04	241079	24	01.98- 09.04	260998	01.98- 09.04	260980
	(Atego 2)	10.04-	241079	24	01.98- 10.04	260998	01.98- 10.04	260980
	(Atego)[OM906.915]	01.98- 09.04	241079	24	01.98- 09.04	261011	10.04-	260980
	(Atego 2)	10.04-	241079	24	01.98- 10.04	261011		
					10.04-	260998		
1224 6.4	(Atego 2)[OM902.916]	10.04-	241079	24	10.04-	260998	10.04-	260973
					10.04-	261011	10.04-	260980
	(Atego 2)[OM906.910]	10.04-	241079	24	10.04-	260998	10.04-	260980
	(Atego 2)[OM906.915]	10.04-	241079	24	10.04-	260998	10.04-	260980
1224 7.2	(Atego 2)[OM925.920]	10.04-	241079	24	10.04-	261011		
1224 7.7	(Atego 3)[OM936.910]	04.13-	241876	24	04.13-	261011		
1225 6.4	(Atego)[OM906.919]	01.98- 10.04	241079	24	01.98- 10.04	260998	01.98- 10.04	260980
	(Atego)[OM906.939]	01.98- 10.04	241079	24	01.98- 10.04	260998	01.98- 10.04	260980
1226 11.0	(MK)[OM441.989]						02.93- 09.96	260973
1226 15.1	(MK)[OM442.907]						02.90- 09.93	260263
							02.90- 09.93	260973
	(MK)[OM442.914]						02.90- 09.93	260973
	(MK)[OM442.920]						02.90- 09.93	260973
	(MK)[OM442.926]						02.90- 09.93	260973
	(MK)[OM442.932]						02.90- 09.93	260973
	(MK)[OM442.933]						02.90- 09.93	260973
1226 6.4	(Atego 2)[OM902.917]	10.04-	241079	24	10.04-	260370	10.04-	260973
					10.04-	260998	10.04-	260980
1226 7.2	(Atego 2)[OM925.920]	10.04-	241079	24	10.04-	261011	10.04-	260973
1227 7.7	(Atego 3)[OM936.910]	04.13-	241876	24			04.13-	260973
1228 6.4	(Atego 2)[OM902.918]	10.04-	241079	24	10.04-	260998	10.04-	260980
					10.04-	261011		
	(Atego)[OM906.911]	01.98- 10.04	241079	24	01.98- 10.04	260998	01.98- 10.04	260980
	(Atego 2)	10.04-	241079	24	10.04-	260998	10.04-	260980
					10.04-	261011		
	(Atego)[OM906.916]	01.98- 10.04	241079	24	01.98- 10.04	260998	01.98- 10.04	260980
	(Atego 2)	10.04-	241079	24	10.04-	260998	10.04-	260980
					10.04-	261011		
1229 6.4	(Atego 2)[OM902.918]	10.04-	241079	24	10.04-	260998	10.04-	260980
					10.04-	261011		
	(Atego 2)[OM906.911]	10.04-	241079	24	10.04-	260998	10.04-	260980
	(Atego 2)[OM906.916]	10.04-	241079	24	10.04-	260998	10.04-	260980
					10.04-	261011		
1229 7.2	(Atego 2)[OM925.920]	10.04-	241079	24	10.04-	261011		
1230 7.7	(Atego 3)[OM936.910]	04.13-	241876	24				
1234 11.0	(MK)[OM441.989]						01.92- 09.96	260973
	(MK)[OM441.993]						01.92- 09.96	260973
	(MK)[OM445.923]						01.92- 09.96	260973
	(MK)[OM445.933]						01.92- 09.96	260973
1315 4.2	(Atego 2)[OM904.957]	01.11-	241079	24				
	(Atego 2)[OM904.965]	01.11-	241079	24				
	(Atego 2)[OM904.966]	01.11-	241079	24				
	(Atego 2)[OM904.970]	01.11-	241079	24				
1317 4.3	(Atego)[OM900.917]	01.98- 10.04	241079	24	01.98- 10.04	260998	01.98- 10.04	260980
	(Atego)[OM904.911]	01.98- 10.04	241079	24	01.98- 10.04	260998	01.98- 10.04	260980
	(Atego)[OM904.913]	01.98- 10.04	241079	24	01.98- 10.04	260998	01.98- 10.04	260980
	(Atego)[OM904.917]	01.98- 10.04	241079	24	01.98- 10.04	260998	01.98- 10.04	260980
1318 4.2	(Atego 2)[OM900.913]	10.04-	241079	24	10.04-	260998	10.04-	260980
					10.04-	261011		
1318 4.3	(Atego)[OM900.913]	01.98- 10.04	241079	24	01.98- 10.04	260998	01.98- 10.04	260980
	(Atego 2)	10.04-	241079	24	10.04-	260998	10.04-	260980
					12.11-	261011		
	(Atego)[OM904.911]	01.98- 10.04	241079	24	01.98- 10.04	260998	01.98- 10.04	260980
	(Atego 2)[OM904.949]	10.04-	241079	24	10.04-	261011		
1318 5.1	(Atego 3)[OM934.911]	04.13-	241876	24	04.13-	261011		
1322 4.8	(Atego 2)[OM924.920]	10.04-	241079	24	10.04-	260998	10.04-	260980
	(Atego 2)[OM924.922]	10.04-	241079	24	10.04-	260998	10.04-	260980
					10.04-	261011		
	(Atego 2)[OM924.930]	10.04-	241079	24	10.04-	261011		
1323 6.4	(Atego 2)[OM902.916]	10.04-	241079	24	10.04-	260998	10.04-	260980
					10.04-	261011		
	(Atego)[OM906.910]	01.98- 09.04	241079	24	01.98- 09.04	260998	01.98- 09.04	260980
	(Atego 2)	10.04-	241079	24	01.98- 10.04	260998	01.98- 10.04	260980
					10.04-	261011		
	(Atego)[OM906.915]	01.98- 09.04	241079	24	01.98- 09.04	261011	10.04-	260980
	(Atego 2)	10.04-	241079	24	10.04-	260998		
1324 6.4	(Atego 2)[OM902.916]	10.04-	241079	24	10.04-	260998	10.04-	260980
					10.04-	261011		
	(Atego 2)[OM906.910]	10.04-	241079	24	10.04-	260998	10.04-	260980
					10.04-	261011		

(Vehicle type)
[Engine type]



MERCEDES-BENZ Continued

Application list

	(Atego 2)[OM906.915]	10.04-	241079	24	10.04-	260998	10.04-	260980
					10.04-	261011		
1324 7.2	(Atego 2)[OM925.920]	10.04-	241079	24	10.04-	261011		
1325 6.4	(Atego)[OM906.919]	01.98- 10.04	241079	24	01.98- 10.04	260998	01.98- 10.04	260980
	(Atego)[OM906.939]	01.98- 10.04	241079	24	01.98- 10.04	260998	01.98- 10.04	260980
1326 6.4	(Atego 2)[OM902.917]	10.04-	241079	24	10.04-	260998	10.04-	260980
					10.04-	261011		
1326 7.2	(Atego 2)[OM925.920]	10.04-	241079	24	10.04-	261011		
1328 6.4	(Atego 2)[OM902.918]	10.04-	241079	24	10.04-	260998	10.04-	260980
					10.04-	261011		
	(Atego)[OM906.911]	01.98- 10.04	241079	24	01.98- 10.04	260998	01.98- 10.04	260980
	(Atego 2)	10.04-	241079	24	10.04-	260998	10.04-	260980
					10.04-	261011		
	(Atego)[OM906.916]	01.98- 10.04	241079	24	01.98- 10.04	260998	01.98- 10.04	260980
	(Atego 2)	10.04-	241079	24	10.04-	260998	10.04-	260980
					10.04-	261011		
1329 6.4	(Atego 2)[OM902.918]	10.04-	241079	24	10.04-	260998	10.04-	260980
					10.04-	261011		
	(Atego 2)[OM906.911]	10.04-	241079	24	10.04-	260998	10.04-	260980
					10.04-	261011		
	(Atego 2)[OM906.916]	10.04-	241079	24	10.04-	260998	10.04-	260980
					10.04-	261011		
1329 7.2	(Atego 2)[OM925.920]	10.04-	241079	24	10.04-	261011		
1417 6.0	(MK)[OM356.940]	09.89-	240197	12			07.89- 09.96	260973
	(MK)[OM356.943]	09.89-	240197	12			09.89- 09.96	260973
	(MK)[OM357.915]	09.89-	240197	12			07.89- 09.96	260973
	(MK)[OM366.952]	09.89-	240197	12			07.89-	260973
1418 4.2	(Atego 2)[OM900.913]	01.11-	241079	24				
1419 4.8	(Atego 2)[OM924.989]	10.04-	241079	24				
1420 6.0	(MK)[OM356.984]	12.87-	240197	12			12.87- 09.96	260973
	(MK)[OM356.987]	12.87-	240197	12			12.87- 09.96	260973
1422 11.3	(MK)[OM441.905]						12.87- 09.96	260973
	(MK)[OM441.913]						07.89- 09.93	260973
	(MK)[OM441.923]						12.87- 09.96	260973
	(MK)[OM441.925]						07.89- 09.93	260973
1422 6.0	(MK)[OM356.999]	03.93- 08.94	240197	12			03.93- 08.94	260973
1422 9.6	(MK)[OM401.973]						02.93- 08.94	260973
	(MK)[OM401.975]						02.93- 08.94	260973
	(MK)[OM401.977]						02.93- 08.94	260973
	(MK)[OM401.978]						02.93- 08.94	260973
	(MK)[OM401.979]						02.93- 08.94	260973
1424 11.0	(MK)[OM445.924]						12.87- 09.96	260973
	(MK)[OM445.926]						12.87- 09.96	260973
	(MK)[OM445.938]						12.87- 09.96	260973
1424 9.6	(MK)[OM401.973]						12.87- 09.96	260973
	(MK)[OM401.975]						12.87- 09.96	260973
	(MK)[OM401.994]						12.87- 09.96	260973
1426 15.1	(MK)[OM442.914]						12.87- 09.96	260973
	(MK)[OM442.932]						12.87- 09.96	260973
1427 3.0	(MK)[OM401.985]						02.93- 09.96	260973
1427 9.6	(MK)[OM401.991]						02.93- 09.96	260973
	(MK)[OM445.936]						02.93- 09.96	260973
1517 4.2	(Atego)[OM904.911]	01.98- 10.04	241079	24	01.98- 10.04	260998	01.98- 10.04	260980
	(Atego)[OM904.917]	01.98- 10.04	241079	24	01.98- 10.04	260998	01.98- 10.04	260980
1517 4.3	(Atego)[OM904.911]	01.98- 10.04	241079	24	01.98- 10.04	260998	01.98- 10.04	260980
	(Atego)[OM904.917]	01.98- 10.04	241079	24	01.98- 10.04	260998	01.98- 10.04	260980
1518 4.2	(Atego 2)[OM900.913]	10.04-	241079	24	10.04-	260998	10.04-	260980
					10.04-	261011		
1518 4.3	(Atego 2)[OM900.913]	10.04-	241079	24	10.04-	260998	10.04-	260980
	(Atego 2)[OM904.962]	10.04-	241079	24	10.04-	260998	10.04-	260980
					10.04-	261011		
	(Atego 2)[OM904.967]	10.04-	241079	24	10.04-	260998	10.04-	260980
					10.04-	261011		
	(Atego 2)[OM904.968]	10.04-	241079	24	10.04-	260998	10.04-	260980
					10.04-	261011		
	(Atego 2)[OM904.972]	10.04-	241079	24	10.04-	261011		
	(Atego 2)[OM904.976]	10.04-	241079	24	10.04-	261011		
1522 4.8	(Atego 2)[OM924.920]	10.04-	241079	24	10.04-	260998	10.04-	260980
	(Atego 2)[OM924.922]	10.04-	241079	24	10.04-	260998	10.04-	260980
					10.04-	261011		
	(Atego 2)[OM924.930]	10.04-	241079	24				
1523 6.4	(Atego 2)[OM902.916]	10.04-	241079	24	10.04-	260998	10.04-	260980
					10.04-	261011		
	(Atego)[OM906.910]	01.98- 10.04	241079	24	01.98- 10.04	260998	01.98- 10.04	260980
	(Atego 2)	10.04-	241079	24	10.04-	260998	10.04-	260980
					10.04-	261011		
	(Atego)[OM906.915]	01.98- 10.04	241079	24	01.98- 10.04	260998	01.98- 10.04	260980
	(Atego 2)	10.04-	241079	24	10.04-	260998	10.04-	260980
					10.04-	261011		
1524 6.4	(Atego 2)[OM902.916]	10.04-	241079	24	10.04-	260998	10.04-	260980
					10.04-	261011		
	(Atego 2)[OM906.910]	10.04-	241079	24	10.04-	260998	10.04-	260980
					10.04-	261011		
	(Atego 2)[OM906.915]	10.04-	241079	24	10.04-	260998	10.04-	260980
					10.04-	261011		
1524 7.2	(Atego 2)[OM925.920]	10.04-	241079	24	10.04-	261011		
1525 6.4	(Atego)[OM906.919]	01.98- 10.04	241079	24	01.98- 10.04	260998	01.98- 10.04	260980
	(Atego)[OM906.939]	01.98- 10.04	241079	24	01.98- 10.04	260998	01.98- 10.04	260980
1526 6.4	(Atego 2)[OM902.917]	10.04-	241079	24	10.04-	260998	10.04-	260980
					10.04-	261011		
1526 7.2	(Atego 2)[OM925.920]	10.04-	241079	24	10.04-	261011		
1527 7.7	(Atego 3)[OM936.910]	04.13-	241876	24				
1528 6.4	(Atego 2)[OM902.918]	10.04-	241079	24	10.04-	260998	10.04-	260980
	(Atego)[OM906.911]	01.98- 09.04	241079	24	01.98- 09.04	260998	01.98- 10.04	260980
	(Atego 2)	10.04-	241079	24	01.98- 10.04	260998	01.98- 09.04	260980
	(Atego)[OM906.916]	01.98- 09.04	241079	24	01.98- 10.04	260998	01.98- 09.04	260980
	(Atego 2)	10.04-	241079	24	01.98- 09.04	261011	10.04-	260980
1529 6.4	(Atego 2)[OM902.918]	10.04-	241079	24	10.04-	260998	10.04-	260980
					10.04-	261011		
	(Atego 2)[OM906.911]	10.04-	241079	24	10.04-	260998	10.04-	260980
	(Atego 2)[OM906.916]	10.04-	241079	24	10.04-	260998	10.04-	260980
1529 7.2	(Atego 2)[OM925.920]	10.04-	241079	24	10.04-	261011		
1530 7.7	(Atego 3)[OM936.910]	04.13-	241876	24				
1717 6.0	(MK)[OM356.940]						12.87- 09.96	260973
	(MK)[OM366.952]						12.87- 09.96	260973
1718 4.2	(Atego 2)[OM900.913]	01.11-	241079	24				



(Vehicle type)
[Engine type]



	(Ateqo 2)[OM904.962]	01.11-	241079	24				
	(Ateqo 2)[OM904.967]	01.11-	241079	24				
	(Ateqo 2)[OM904.968]	01.11-	241079	24				
	(Ateqo 2)[OM904.972]	01.11-	241079	24				
	(Ateqo 2)[OM904.973]	01.11-	241079	24				
	(Ateqo 2)[OM904.976]	01.11-	241079	24				
1719 4.8	(Ateqo 2)[OM924.989]	10.04-	241079	24				
1720 6.0	(MK)[OM356.984]					12.87- 09.96	260973	
	(MK)[OM356.985]					12.87- 09.96	260973	
	(MK)[OM366.983]					12.87- 09.96	260973	
1722 11.3	(MK)[OM441.905]					12.88- 08.94	260973	
	(MK)[OM441.913]					12.87- 09.96	260973	
	(MK)[OM441.914]					12.87- 09.96	260973	
	(MK)[OM441.916]					12.87- 09.96	260973	
	(MK)[OM441.920]					12.87- 09.96	260973	
	(MK)[OM441.923]					12.87- 09.96	260973	
	(MK)[OM441.926]					12.88- 08.94	260973	
	(MK)[OM441.932]					12.87- 09.96	260973	
	(MK)[OM441.933]					12.88- 08.94	260973	
1722 15.1	(MK)[OM442.907]					12.88- 08.94	260973	
1722 4.8	(Ateqo 2)[OM924.924]	10.04-	241079	24		10.04-	260973	
1722 6.0	(MK)[OM356.999]					12.88- 08.94	260973	
	(MK)[OM366.983]					12.88- 08.94	260973	
1722 9.6	(MK)[OM401.973]					12.88- 08.94	260973	
	(MK)[OM401.978]					12.88- 08.94	260973	
	(MK)[OM401.979]					12.88- 08.94	260973	
1725 6.4	(Ateqo 2)[OM906.919]	01.11-	241079	24				
	(Ateqo 2)[OM906.983]	01.11-	241079	24				
	(Ateqo 2)[OM906.985]	01.07-	241079	24				
	(Ateqo 2)[OM906.988]	01.11-	241079	24				
	(Ateqo 2)[OM906.990]	01.11-	241079	24				
1726 11.0	(MK)[OM441.960]					12.88- 08.94	260973	
1726 15.1	(MK)[OM440.909]					12.88- 08.94	260973	
	(MK)[OM442.906]					12.87- 09.96	260973	
	(MK)[OM442.907]					12.87- 09.96	260973	
	(MK)[OM442.909]					12.87- 09.96	260973	
	(MK)[OM442.914]					12.87- 09.96	260973	
	(MK)[OM442.922]					12.87- 09.96	260973	
	(MK)[OM442.923]					12.87- 09.96	260973	
	(MK)[OM442.922]					12.87- 09.96	260973	
	(MK)[OM442.935]					06.89- 08.94	260973	
1727 9.6	(MK)[OM401.973]					12.88- 08.94	260973	
	(MK)[OM401.978]					12.88- 08.94	260973	
1728 15.1	(SK)[OM442.906]	07.87- 09.96	240846	24		07.87- 09.96	260973	
	(SK)[OM442.907]	07.87- 09.96	240846	24		07.87- 09.96	260973	
	(SK)[OM442.908]	07.87- 09.96	240846	24		07.87- 09.96	260973	
	(SK)[OM442.923]	07.87- 09.96	240846	24		07.87- 09.96	260973	
	(SK)[OM442.925]	07.87- 09.96	240846	24		07.87- 09.96	260973	
1728 6.4	(Ateqo 2)[OM906.921]	01.11-	241079	24				
	(Ateqo 2)[OM906.986]	01.11-	241079	24				
1729 15.1	(SK)[OM442.906]	07.87- 09.96	240846	24		07.87- 09.96	260973	
	(SK)[OM442.907]	07.87- 09.96	240846	24		07.87- 09.96	260973	
	(SK)[OM442.908]	07.87- 09.96	240846	24		07.87- 09.96	260973	
	(SK)[OM442.923]	07.87- 09.96	240846	24		07.87- 09.96	260973	
	(SK)[OM442.925]	07.87- 09.96	240846	24		07.87- 09.96	260973	
	(SK)[OM442.926]	07.88- 09.93	240846	24		07.88- 09.93	260973	
1733 11.0	(MK)[OM441.960]					12.87- 09.96	260973	
	(MK)[OM441.962]					12.87- 09.96	260973	
	(MK)[OM441.981]					12.87- 09.96	260973	
	(MK)[OM441.983]					12.87- 09.96	260973	
	(MK)[OM441.986]					12.87- 09.96	260973	
	(MK)[OM441.989]					12.87- 09.96	260973	
	(MK)[OM445.920]					12.87- 09.96	260973	
	(MK)[OM445.939]					12.87- 09.96	260973	
1734 11.0	(MK)[OM441.960]					12.87- 09.96	260973	
	(MK)[OM441.962]					12.87- 09.96	260973	
	(MK)[OM441.981]					12.87- 09.96	260973	
	(MK)[OM441.983]					12.87- 09.96	260973	
	(MK)[OM441.986]					12.87- 09.96	260973	
	(MK)[OM441.989]					12.87- 09.96	260973	
	(MK)[OM445.920]					12.87- 09.96	260973	
	(MK)[OM445.939]					12.87- 09.96	260973	
1735 14.7	(SK)[OM440.940]					07.88- 08.94	260973	
	(SK)[OM442.906]					07.88- 08.94	260973	
	(SK)[OM442.942]	08.89- 08.94	240846	24		08.89- 08.94	260973	
	(SK)[OM442.944]					07.87- 09.96	260973	
	(SK)[OM442.963]					07.87- 09.96	260973	
	(SK)[OM442.964]					07.87- 09.96	260973	
	(SK)[OM442.966]	08.89- 08.94	240846	24		08.89- 08.94	260973	
	(SK)[OM442.976]					07.87- 09.96	260973	
1748 14.7	(SK)[OM442.985]					07.87- 09.96	260973	
	(SK)[OM442.989]					07.87- 09.96	260973	
1820 6.0	(MK)[OM356.984]					12.87- 09.96	260973	
	(MK)[OM356.987]					12.87- 09.96	260973	
	(MK)[OM357.925]					12.87- 09.96	260973	
1823 6.4	(Ateqo)[OM906.920]	01.98- 09.04	241079	24				
	(Ateqo)[OM906.922]	05.98- 09.04	241079	24				
	(Ateqo)[OM906.925]	01.98- 09.04	241079	24				
1824 11.0	(MK)[OM445.924]					01.94- 09.96	260973	
	(MK)[OM445.925]					01.94- 09.96	260973	
	(MK)[OM445.926]					01.94- 09.96	260973	
	(MK)[OM445.930]					01.94- 09.96	260973	
	(MK)[OM445.933]					01.94- 09.96	260973	
	(MK)[OM445.938]					01.94- 09.96	260973	
1824 9.6	(MK)[OM401.975]					08.92- 09.96	260973	
	(MK)[OM401.984]					08.92- 09.96	260973	
	(MK)[OM445.924]					12.87- 09.96	260973	
	(MK)[OM445.938]					12.87- 09.96	260973	
	(MK)[OM445.941]					12.87- 09.96	260973	
1827 11.0	(MK)[OM445.926]					12.87- 09.96	260973	
	(MK)[OM445.936]					12.87- 09.96	260973	
1827 9.6	(MK)[OM401.973]					12.87- 09.96	260973	
	(MK)[OM401.977]					12.87- 09.96	260973	
	(MK)[OM401.991]					12.87- 09.96	260973	
1828 6.4	(Ateqo)[OM906.921]	05.98- 09.04	241079	24				
	(Ateqo)[OM906.923]	05.98- 09.04	241079	24				



MERCEDES-BENZ *Continued*

1831 11.0	(SK)[OM441.986]						07.92- 09.96	260973		
	(SK)[OM441.993]						07.92- 09.96	260973		
	(SK)[OM445.929]						07.87- 09.96	260973		
	(SK)[OM445.930]						01.94- 09.96	260973		
	(SK)[OM445.937]						07.92- 09.96	260973		
1831 11.9	(Actros)[OM541.920]	04.96- 10.02	240846	24		04.96- 10.02	260995	04.96- 10.02	260973	
		04.96- 10.02	241072	24				04.97- 10.02	260978	
		04.96- 10.02	241073	24				04.97- 10.02	260981	
	(Actros)[OM541.926]	04.97- 10.02	240846	24		04.97- 10.02	260995	04.97- 10.02	260973	
		04.97- 10.02	241072	24				04.97- 10.02	260981	
		04.97- 10.02	241073	24						
	(Actros)[OM541.940]	04.96- 10.02	241072	24		04.97- 10.02	260995	04.96- 10.02	260973	
		04.96- 10.02	241073	24				04.96- 10.02	260978	
		04.97- 10.02	240846	24				04.96- 10.02	260981	
	(Actros)[OM541.941]	04.97- 10.02	240846	24		04.97- 10.02	260995	04.97- 10.02	260973	
		04.97- 10.02	241072	24				04.97- 10.02	260978	
		04.97- 10.02	241073	24				04.97- 10.02	260981	
1831 9.6	(SK)[OM401.972]							07.87- 09.96	260973	
	(SK)[OM401.979]							07.92- 09.96	260973	
	(SK)[OM401.986]							05.91- 09.96	260973	
	(SK)[OM401.993]							07.92- 09.96	260973	
1832 11.9	(Actros)[OM541.940]	04.03- 04.03-	241072	24		04.03-	260995	04.03-	260981	
			241073	24				04.03-	260983	
								04.03-	260985	
	(Actros)[OM541.970]	04.03- 04.03-	241072	24		04.03-	260995	04.03-	260981	
			241073	24				04.03-	260983	
								04.03-	260985	
	(Actros)[OM541.971]	04.03- 04.03-	241072	24		04.03-	260995	04.03-	260981	
			241073	24				04.03-	260983	
								04.03-	260985	
	(Actros)[OM541.996]	04.03- 04.03-	241072	24		04.03-	260995	04.03-	260981	
			241073	24				04.03-	260983	
								04.03-	260985	
(Actros)[OM541.997]	04.03- 04.03-	241072	24		04.03-	260995	04.03-	260981		
		241073	24				04.03-	260985		
							04.03-	260985		
1834 11.0	(MK)[OM441.986]							12.87- 09.96	260973	
	(SK)							07.87- 09.96	260973	
	(MK)[OM441.987]							12.87- 09.96	260973	
	(MK)[OM441.989]							12.87- 09.96	260973	
	(MK)[OM441.991]							12.87- 09.96	260973	
	(SK)[OM441.996]							07.87- 09.96	260973	
	(MK)[OM445.920]							12.87- 09.96	260973	
	(SK)							07.87- 09.96	260973	
	(MK)[OM445.921]							12.87- 09.96	260973	
	(MK)[OM445.939]							12.87- 09.96	260973	
(SK)							07.87- 09.96	260973		
1835 11.9	(Actros)[OM541.922]	04.96- 10.02	240846	24		04.96- 10.02	260995	04.96- 10.02	260978	
		04.96- 10.02	241072	24				04.97- 10.02	260981	
		04.96- 10.02	241073	24						
	(Actros)[OM541.927]	04.97- 10.02	240846	24		04.97- 10.02	260995	04.97- 10.02	260978	
		04.97- 10.02	241072	24				04.97- 10.02	260981	
		04.97- 10.02	241073	24						
	(Actros)[OM541.942]	04.96- 10.02	241072	24		04.97- 10.02	260995	04.96- 10.02	260981	
		04.96- 10.02	241073	24				04.97- 10.02	260978	
		04.97- 10.02	240846	24						
	(Actros)[OM541.943]	04.97- 10.02	240846	24		04.97- 10.02	260995	04.97- 10.02	260978	
		04.97- 10.02	241072	24				04.97- 10.02	260981	
		04.97- 10.02	241073	24						
1835 12.0	(Axor)[OM457.937]	01.02- 10.04	241261	24				10.04-	260983	
1836 11.9	(Actros)[OM541.942]	04.03- 04.03-	241072	24		04.03-	260995	04.03-	260981	
			241073	24				04.03-	260983	
								04.03-	260985	
	(Actros MP2 / MP3)[OM541.943]	10.02-	241072	24		10.02-	260995	10.02-	260981	
	(Actros)[OM541.972]	04.03- 04.03-	241072	24		04.03-	260995	04.03-	260981	
			241073	24				04.03-	260983	
								04.03-	260985	
	(Actros)[OM541.998]	04.03- 04.03-	241072	24		04.03-	260995	04.03-	260981	
			241073	24				04.03-	260983	
								04.03-	260985	
(Actros)[OM541.999]	04.03- 04.03-	241072	24		04.03-	260995	04.03-	260981		
		241073	24				04.03-	260983		
							04.03-	260985		
1836 12.0	(Axor 2)[OM457.937]	10.04-	241261	24				10.04-	260983	
	(Axor 2)[OM457.948]	10.04-	241261	24				10.04-	260983	
	(Axor 2)[OM457.980]	10.04-	241261	24				10.04-	260983	
1838 12.8	(SK)[OM402.971]							07.87- 09.96	260973	
	(SK)[OM402.972]							07.87- 09.96	260973	
	(SK)[OM402.975]							07.87- 09.96	260973	
	(SK)[OM402.978]							12.92- 09.96	260973	
	(SK)[OM402.985]							07.87- 09.96	260973	
	(SK)[OM402.986]							07.87- 09.96	260973	
	(SK)[OM402.996]							12.92- 09.96	260973	
1838 14.6	(SK)[OM440.978]							07.87- 09.96	260973	
	(SK)[OM440.979]							12.92- 09.96	260973	
	(SK)[OM440.982]							12.92- 09.96	260973	
	(SK)[OM440.991]							07.87- 09.96	260973	
	(SK)[OM446.924]							07.87- 09.96	260973	
	(SK)[OM446.925]							07.87- 09.96	260973	
	(SK)[OM446.927]							01.94- 09.96	260973	
	(SK)[OM446.943]							07.87- 09.96	260973	
	1840 11.9	(Actros)[OM541.923]	04.96- 10.02	240846	24		04.96- 10.02	260995	04.96- 10.02	260973
			04.96- 10.02	241072	24				04.96- 10.02	260978
		04.96- 10.02	241073	24				04.96- 10.02	260981	
(Actros)[OM541.924]		04.97- 10.02	240846	24		04.97- 10.02	260995	04.97- 10.02	260978	
		04.97- 10.02	241072	24				04.97- 10.02	260981	
		04.97- 10.02	241073	24				04.97- 10.02	260983	
(Actros)[OM541.944]		04.96- 10.02	240846	24		04.96- 10.02	260995	04.96- 10.02	260978	
		04.96- 10.02	241072	24				04.96- 10.02	260981	
		04.96- 10.02	241073	24				04.96- 10.02	260983	
(Actros)[OM541.945]		04.97- 10.02	240846	24		04.97- 10.02	260995	04.97- 10.02	260978	
		04.97- 10.02	241072	24				04.97- 10.02	260981	
		04.97- 10.02	241073	24						
1840 12.0	(Axor)[OM457.937]	01.02- 10.04	241261	24						
	(Axor 2)	10.04-	241261	24						
	(Axor 2)[OM457.948]	10.04-	241261	24						



(Vehicle type)
[Engine type]



	(Axor 2)[OM457.955]	10.04-	241261	24				
	(Axor 2)[OM457.980]	10.04-	241261	24				
1841 11.9	(Actros)[OM541.944]	04.03-	241072	24	04.03-	260995	04.03-	260981
		04.03-	241073	24			04.03-	260983
							04.03-	260985
	(Actros)[OM541.974]	04.03-	241072	24	04.03-	260995	04.03-	260981
		04.03-	241073	24			04.03-	260983
							04.03-	260985
	(Actros)[OM541.990]	04.03-	241072	24			04.03-	260983
		04.03-	241073	24			04.03-	260985
	(Actros MP2 / MP3)[OM541.991]	04.03-	240846	24	04.03-	260995	04.03-	260981
		04.03-	241072	24	04.03-	260995	04.03-	260981
1842 12.8	(Actros)[OM471.900]	10.10-	241876	24			10.10-	260981
	(Actros)[OM471.909]	01.13-	241876	24			01.13-	260981
1843 11.9	(Actros)[OM541.921]	04.97- 10.02	240846	24	04.97- 10.02	260995	04.97- 10.02	260978
		04.97- 10.02	241072	24			04.97- 10.02	260981
		04.97- 10.02	241073	24				
	(Actros)[OM541.925]	04.96- 10.02	240846	24	04.96- 10.02	260995	04.96- 10.02	260978
		04.96- 10.02	241072	24			04.96- 10.02	260981
		04.96- 10.02	241073	24			04.96- 10.02	260983
	(Actros)[OM541.946]	04.96- 10.02	240846	24	04.96- 10.02	260995	04.96- 10.02	260978
		04.96- 10.02	241072	24			04.96- 10.02	260981
		04.96- 10.02	241073	24				
	(Actros)[OM541.947]	04.97- 10.02	240846	24	04.97- 10.02	260995	04.97- 10.02	260978
	04.97- 10.02	241072	24			04.97- 10.02	260981	
	04.97- 10.02	241073	24					
1843 12.0	(Axor)[OM457.937]	01.02-	241261	24				
	(Axor 2)	10.04-	241261	24				
	(Axor 2)[OM457.948]	10.04-	241261	24				
	(Axor 2)[OM457.980]	10.04-	241261	24				
1844 11.9	(Actros)[OM541.921]	04.03-	241072	24	04.03-	260995	04.03-	260973
		04.03-	241073	24			04.03-	260981
	(Actros)[OM541.925]	04.03-	241072	24	04.03-	260995	04.03-	260981
		04.03-	241073	24				
	(Actros)[OM541.946]	04.03-	241072	24	04.03-	260995	04.03-	260973
	(Actros)[OM541.947]	04.03-	241072	24	04.03-	260995	04.03-	260981
		04.03-	241073	24				
	(Actros)[OM541.976]	04.03-	241072	24	04.03-	260995	04.03-	260981
		04.03-	241073	24				
	(Actros)[OM541.992]	04.03-	241072	24	04.03-	260995	04.03-	260981
	04.03-	241073	24					
(Actros)[OM541.993]	04.03-	241072	24	04.03-	260995	04.03-	260981	
	04.03-	241073	24					
1846 11.9	(Actros)[OM541.948]	04.03-	241072	24	04.03-	260995	04.03-	260981
		04.03-	241073	24				
	(Actros)[OM541.949]	04.03-	241072	24	04.03-	260995	04.03-	260981
		04.03-	241073	24				
	(Actros)[OM541.980]	04.03-	241072	24	04.03-	260995	04.03-	260981
		04.03-	241073	24				
	(Actros)[OM541.981]	04.03-	241072	24	04.03-	260995	04.03-	260981
		04.03-	241073	24				
(Actros)[OM541.994]	04.03-	241072	24	04.03-	260995	04.03-	260981	
	04.03-	241073	24					
(Actros)[OM541.995]	04.03-	241072	24	04.03-	260995	04.03-	260981	
	04.03-	241073	24					
1848 11.9	(Actros)[OM541.948]	04.03-	240846	24	04.03-	260995	04.03-	260981
		04.03-	241073	24				
1848 12.0	(Actros)[OM541.948]	04.03-	240846	24	04.03-	260995	04.03-	260978
		04.03-	241072	24			04.03-	260981
	04.03-	241073	24					
1848 15.9	(Actros)[OM542.921]	04.96- 10.02	240846	24	04.96- 10.02	260995	04.96- 10.02	260978
		04.96- 10.02	241072	24			04.96- 10.02	260981
		04.96- 10.02	241073	24				
		04.96- 10.02	241294	24				
	(Actros)[OM542.925]	04.97- 10.02	240846	24	04.97- 10.02	260995	04.97- 10.02	260978
		04.97- 10.02	241072	24			04.97- 10.02	260981
		04.97- 10.02	241073	24				
		04.97- 10.02	241294	24				
(Actros)[OM542.940]	04.96- 10.02	240846	24	04.96- 10.02	260995	04.96- 10.02	260981	
	04.96- 10.02	241072	24					
	04.96- 10.02	241073	24					
	04.96- 10.02	241294	24					
1850 14.6	(SK)[OM440.973]						07.87- 09.96	260973
	(SK)[OM442.971]						07.87- 09.96	260973
	(SK)[OM442.989]						07.87- 09.96	260973
	(SK)[OM442.992]						07.87- 09.96	260973
	(SK)[OM442.997]						07.87- 09.96	260973
1850 15.9	(Actros)[OM542.940]	04.03-	241072	24	04.03-	260995	04.03-	260973
		04.03-	241073	24			04.03-	260981
	(Actros)[OM542.941]						10.97-	260981
1851 15.9	(Actros)[OM542.941]	04.03-	241072	24	04.03-	260995	04.03-	260981
	(Actros)[OM542.960]	04.03-	241072	24	04.03-	260995	04.03-	260981
		04.03-	241073	24				
	(Actros)[OM542.961]	04.03-	241072	24	04.03-	260995	04.03-	260981
1853 15.9	(Actros)[OM542.920]	04.96- 10.02	240846	24	04.96- 10.02	260995	04.96- 10.02	260973
		04.96- 10.02	241072	24			04.96- 10.02	260978
		04.96- 10.02	241073	24			04.96- 10.02	260981
		04.96- 10.02	241294	24				
	(Actros)[OM542.942]	04.96- 10.02	241072	24			04.96- 10.02	260973
		04.96- 10.02	241073	24			04.96- 10.02	260978
	04.96- 10.02	241294	24			04.96- 10.02	260981	
1854 15.9	(Actros)[OM542.942]	04.03-	241072	24	04.03-	260995	04.03-	260981
		04.03-	241073	24				
		04.03-	241294	24				
	(Actros)[OM542.962]	04.03-	241072	24	04.03-	260995	04.03-	260981
		04.03-	241073	24				
		04.03-	241294	24				
1855 15.9	(Actros MP2 / MP3)[OM542.962]	06.08-	241073	24	06.08-	260995	06.08-	260981
1857 15.9	(Actros)[OM542.922]	04.97- 10.02	240846	24	04.97- 10.02	260995	04.97- 10.02	260978
		04.97- 10.02	241072	24			04.97- 10.02	260981
		04.97- 10.02	241073	24				
		04.97- 10.02	241294	24				



MERCEDES-BENZ *Continued*

	(Actros)[OM542.944]	04.97- 10.02 04.97- 10.02 04.97- 10.02 04.97- 10.02	240846 241072 241073 241294	24 24 24 24	04.97- 10.02	260995	04.97- 10.02 04.97- 10.02	260978 260981
1858 15.9	(Actros)[OM542.944]	10.02- 10.02-	241072 241073	24 24	10.02- 04.03-	260995 260995	10.02-	260981
1860 16.0	(Actros)[OM542.964]	05.05- 05.05-	240846 241073	24 24	05.05-	260995	05.05-	260981
1922 11.3	(SK)[OM441.905]						05.89- 08.94	260973
	(SK)[OM441.914]						05.89- 08.94	260973
	(SK)[OM441.923]						05.89- 08.94	260973
	(SK)[OM441.926]						08.89- 08.94	260973
1929 15.1	(SK)[OM442.906]						07.87- 09.96	260973
	(SK)[OM442.907]						07.87- 09.96	260973
	(SK)[OM442.908]						07.87- 09.96	260973
	(SK)[OM442.909]						07.88- 08.94	260973
	(SK)[OM442.916]						07.87- 09.96	260973
	(SK)[OM442.923]						07.87- 09.96	260973
	(SK)[OM442.924]						07.88- 08.94	260973
	(SK)[OM442.925]						07.87- 09.96	260973
	(SK)[OM442.926]						07.88- 08.94	260973
	(SK)[OM442.929]						07.88- 08.94	260973
	(SK)[OM442.971]						07.88- 09.93	260973
1929 18.3	(SK)[OM443.940]						07.88- 08.94	260973
1935 14.6	(SK)[OM440.940]						05.89- 08.94	260973
	(SK)[OM442.942]						05.89- 08.94	260973
	(SK)[OM442.943]						05.89- 08.94	260973
	(SK)[OM442.944]						05.89- 08.94	260973
	(SK)[OM442.963]						05.89- 08.94	260973
	(SK)[OM442.964]						05.89- 08.94	260973
	(SK)[OM442.966]						05.89- 08.94	260973
	(SK)[OM442.971]						05.89- 08.94	260973
	(SK)[OM442.972]						05.89- 08.94	260973
	(SK)[OM442.976]						05.89- 08.94	260973
	(SK)[OM442.977]						05.89- 08.94	260973
	(SK)[OM442.978]						05.89- 08.94	260973
1948 14.6	(SK)[OM442.982]						09.88- 07.92	260973
	(SK)[OM442.984]						09.88- 07.92	260973
	(SK)[OM442.985]						09.88- 07.92	260973
	(SK)[OM442.989]						09.88- 07.92	260973
2024 11.0	(SK)[OM445.924]						01.94- 09.96	260973
	(SK)[OM445.925]						01.94- 09.96	260973
2024 9.6	(SK)[OM401.975]						02.93- 09.96	260973
	(SK)[OM401.984]						02.93- 09.96	260973
2031 11.9	(Actros)[OM541.920]	04.96- 10.02 04.96- 10.02 04.96- 10.02	240846 241072 241073	24 24 24	04.96- 10.02	260995	04.96- 10.02 04.96- 10.02 04.97- 10.02	260973 260978 260981
	(Actros)[OM541.926]	04.96- 10.02 04.96- 10.02 04.96- 10.02	240846 241072 241073	24 24 24	04.96- 10.02	260995	04.96- 10.02 04.96- 10.02 04.96- 10.02	260973 260978 260981
	(Actros)[OM541.940]	04.96- 10.02 04.96- 10.02 04.96- 10.02	240846 241072 241073	24 24 24	04.96- 10.02	260995	04.96- 10.02 04.96- 10.02 04.96- 10.02	260973 260978 260981
	(Actros)[OM541.941]	04.96- 10.02 04.96- 10.02 04.96- 10.02	240846 241072 241073	24 24 24	04.96- 10.02	260995	04.96- 10.02 04.96- 10.02 04.96- 10.02	260973 260978 260981
2032 11.9	(Actros)[OM541.920]	04.03- 04.03-	241072 241073	24 24	04.03-	260995	04.03-	260981
	(Actros)[OM541.926]	04.03- 04.03-	241072 241073	24 24	04.03-	260995	04.03-	260981
	(Actros)[OM541.940]	04.03- 04.03-	241072 241073	24 24	04.03- 04.03-	260726 260995	04.03-	260981
	(Actros)[OM541.941]	04.03- 04.03-	241072 241073	24 24	04.03-	260995	04.03-	260981
	(Actros)[OM541.970]	04.03- 04.03-	241072 241073	24 24	04.03-	260995	04.03-	260981
	(Actros)[OM541.996]	04.03- 04.03-	241072 241073	24 24	04.03-	260995	04.03-	260981
	(Actros)[OM541.997]	04.03- 04.03-	241072 241073	24 24	04.03-	260995	04.03-	260981
2033 10.7	(Aros)[OM470.906]	01.13-	241876	24				
2035 11.9	(Actros)[OM541.922]	04.96- 10.02 04.96- 10.02	241072 241073	24 24	04.96- 10.02	260995	04.96- 10.02 04.96- 10.02	260978 260981
	(Actros)[OM541.927]	04.97- 10.02 04.97- 10.02 04.97- 10.02	240846 241072 241073	24 24 24	04.97- 10.02	260995	04.97- 10.02 04.97- 10.02	260978 260981
	(Actros)[OM541.942]	04.96- 10.02 04.96- 10.02	241072 241073	24 24			04.96- 10.02	
	(Actros)[OM541.943]	04.97- 10.02 04.97- 10.02 04.97- 10.02	240846 241072 241073	24 24 24	04.97- 10.02	260995	04.97- 10.02 04.97- 10.02	260978 260981
2036 11.9	(Actros)[OM541.922]	04.03-	241072	24	04.03-	260995	04.03-	260981
	(Actros MP2 / MP3)	04.03- 04.03-	240846 241073	24 24	04.03-	260995	04.03-	260981
	(Actros)[OM541.927]	04.03- 04.03- 04.03-	240846 241072 241073	24 24 24	04.03-	260995	04.03- 04.03-	260978 260981
	(Actros)[OM541.942]	04.03-	240846	24	04.03-	260995	04.03-	260978
	(Actros MP2 / MP3)	04.03- 04.03- 04.03-	240846 241072 241073	24 24 24	04.03-	260995	04.03-	260981
	(Actros)[OM541.943]	04.03- 04.03- 04.03-	240846 241072 241073	24 24 24	04.03-	260995	04.03- 04.03-	260978 260981
	(Actros)[OM541.972]	04.03-	241072	24	04.03-	260995	04.03-	260981
	(Actros MP2 / MP3)	04.03- 04.03-	240846 241073	24 24	04.03-	260995	04.03-	260981
	(Actros MP2 / MP3)[OM541.998]	04.03- 04.03-	240846 241073	24 24	04.03-	260995	04.03-	260978
2038 12.8	(SK)[OM402.971]						11.91- 09.96	260973
	(SK)[OM402.972]						11.91- 09.96	260973
	(SK)[OM402.978]						12.92- 09.96	260973
	(SK)[OM402.985]						11.91- 09.96	260973
	(SK)[OM402.986]						11.91- 09.96	260973
2038 14.6	(SK)[OM440.970]						12.92- 09.96	260973
	(SK)[OM440.979]						12.92- 09.96	260973



(Vehicle type)
[Engine type]



	(SK)[OM446.925]							12.92-	260973
	(SK)[OM446.927]							12.92-	260973
2040 11.9	(Actros)[OM541.923]	04.96- 10.02	240846	24		04.96- 10.02	260995	04.96- 10.02	260978
		04.96- 10.02	241072	24				04.96- 10.02	260981
		04.96- 10.02	241073	24					
	(Actros)[OM541.924]	04.96- 10.02	240846	24		04.96- 10.02	260995	04.96- 10.02	260978
		04.96- 10.02	241072	24				04.96- 10.02	260981
		04.96- 10.02	241073	24					
	(Actros)[OM541.944]	04.96- 10.02	240846	24		04.96- 10.02	260995	04.96- 10.02	260978
		04.96- 10.02	241072	24				04.96- 10.02	260981
		04.96- 10.02	241073	24					
	(Actros)[OM541.945]	04.96- 10.02	240846	24		04.96- 10.02	260995	04.96- 10.02	260978
		04.96- 10.02	241072	24				04.96- 10.02	260981
		04.96- 10.02	241073	24					
2041 11.9	(Actros)[OM541.923]	04.03-	241072	24		04.03-	260995	04.03-	260981
		04.03-	241073	24					
	(Actros)[OM541.924]	04.03-	241072	24		04.03-	260995	04.03-	260981
		04.03-	241073	24					
	(Actros)[OM541.944]	04.03-	241072	24		04.03-	260995	04.03-	260981
		04.03-	241073	24					
	(Actros)[OM541.945]	04.03-	241072	24		04.03-	260995	04.03-	260981
		04.03-	241073	24					
	(Actros)[OM541.974]	04.03-	241072	24		04.03-	260995	04.03-	260981
		04.03-	241073	24					
	(Actros)[OM541.990]	04.03-	241072	24		04.03-	260995	04.03-	260981
		04.03-	241073	24					
(Actros)[OM541.991]	04.03-	241072	24		04.03-	260995	04.03-	260981	
	04.03-	241073	24						
2043 11.9	(Actros)[OM541.921]	04.96- 10.02	241072	24		04.96- 10.02	260995	04.96- 10.02	260981
		04.96- 10.02	241073	24					
	(Actros)[OM541.925]	04.96- 10.02	241072	24		04.96- 10.02	260995	04.96- 10.02	260981
2044 11.9	(Actros)[OM541.921]	04.03-	240846	24		04.03-	260995	04.03-	260973
		04.03-	241072	24				04.03-	260981
		04.03-	241073	24					
(Actros)[OM541.925]	04.03-	241072	24		04.03-	260995	04.03-	260981	
	04.03-	241073	24				04.03-	260981	
(Actros)[OM541.946]	04.03-	241072	24		04.03-	260995	04.03-	260973	
	04.03-	241073	24				04.03-	260981	
(Actros)[OM541.947]	04.03-	241072	24		04.03-	260995	04.03-	260981	
	04.03-	241073	24				04.03-	260981	
(Actros)[OM541.976]	04.03-	241072	24		04.03-	260995	04.03-	260981	
	04.03-	241073	24						
2044 12.0	(Actros)[OM541.947]	04.03-	240846	24		04.03-	260995	04.03-	260973
		04.03-	241073	24				04.03-	260981
	(Actros)[OM541.993]	04.03-	240846	24		04.03-	260995	04.03-	260973
2046 11.9	(Actros)[OM541.948]	04.03-	240846	24		04.03-	260995	04.03-	260981
		04.03-	241072	24					
		04.03-	241073	24					
	(Actros)[OM541.949]	04.03-	240846	24		04.03-	260995	04.03-	260981
		04.03-	241073	24					
(Actros)[OM541.980]	04.03-	241072	24		04.03-	260995	04.03-	260981	
	04.03-	241073	24						
(Actros)[OM541.995]	04.03-	240846	24		04.03-	260995	04.03-	260981	
	04.03-	241073	24						
2048 11.9	(Actros)[OM541.948]	04.03-	240846	24		04.03-	260995	04.03-	260981
2048 12.0	(Actros)[OM541.948]	04.03-	240846	24		04.03-	260995	04.03-	260981
		04.03-	241073	24					
2048 15.9	(Actros)[OM542.925]	04.96- 10.02	241072	24		04.96- 10.02	260995	04.96- 10.02	260981
		04.96- 10.02	241073	24					
2050 14.6	(SK)[OM440.976]							01.91- 09.96	260973
	(SK)[OM442.985]							01.91- 09.96	260973
	(SK)[OM442.989]							01.91- 09.96	260973
	(SK)[OM442.992]							01.91- 09.96	260973
	(SK)[OM442.997]							01.91- 09.96	260973
	(SK)[OM446.920]							01.91- 09.96	260973
2050 15.9	(Actros)[OM542.940]	04.03-	241072	24		04.03-	260995	04.03-	260973
		04.03-	241073	24				04.03-	260981
	(Actros)[OM542.941]	04.03-	241072	24		04.03-	260995	10.96-	260981
2051 15.9	(Actros MP2 / MP3)[OM542.940]	06.08-	240846	24		06.08-	260995	06.08-	260978
		06.08-	241072	24				06.08-	260981
		06.08-	241073	24					
		06.08-	241317	24					
	(Actros MP2 / MP3)[OM542.960]	06.08-	240846	24		06.08-	260995	06.08-	260981
2051 16.0	(Actros)[OM542.940]	04.03-	240846	24		04.03-	260995	04.03-	260978
		04.03-	241073	24					
		04.03-	241072	24					
		04.03-	241073	24					
2053 15.9	(Actros)[OM542.920]	04.96- 10.02	240846	24		04.96- 10.02	260995	04.96- 10.02	260978
		04.96- 10.02	241072	24				04.96- 10.02	260981
		04.96- 10.02	241073	24					
	(Actros)[OM542.942]	04.96- 10.02	240846	24		04.96- 10.02	260995	04.96- 10.02	260978
2054 15.9	(Actros MP2 / MP3)[OM542.942]	04.03-	241072	24		04.03-	260995	04.03-	260981
		04.03-	241073	24					
		04.96- 10.02	241072	24					
		04.96- 10.02	241294	24					
2055 15.9	(Actros MP2 / MP3)[OM542.962]						06.08-	260981	
2420 6.0	(MK)[OM356.984]							12.87- 09.96	260973
	(MK)[OM366.983]							12.87- 09.96	260973
2422 11.3	(MK)[OM441.905]							12.87- 09.96	260973
	(MK)[OM441.912]							09.89- 08.94	260973
	(MK)[OM441.920]							12.87- 09.96	260973
	(MK)[OM441.923]							12.87- 09.96	260973
	(MK)[OM441.924]							12.87- 09.96	260973
2422 4.8	(Atego 2)[OM924.924]	10.04-	241079	24				10.04-	260973
2425 6.4	(Atego 2)[OM906.919]	01.11-	241079	24					
	(Atego 2)[OM906.983]	01.11-	241079	24					

(Vehicle type)
[Engine type]



MERCEDES-BENZ Continued

	(Atego 2)[OM906.985]	01.11-	241079	24				
	(Atego 2)[OM906.988]	01.11-	241079	24				
	(Atego 2)[OM906.990]	01.11-	241079	24				
2426 11.0	(MK)[OM441.960]					02.90- 08.94	260973	
2426 15.1	(MK)[OM442.914]					01.90- 08.94	260973	
	(MK)[OM442.921]					01.90- 08.94	260973	
	(MK)[OM442.922]					02.90- 08.94	260973	
	(MK)[OM442.932]					01.90- 08.94	260973	
	(MK)[OM442.934]					01.90- 08.94	260973	
2426 6.0	(MK)[OM401.973]					02.90- 08.94	260973	
	(MK)[OM401.979]					02.90- 08.94	260973	
2428 6.4	(Atego 2)[OM906.921]	01.11-	241079	24				
2428 7.2	(Atego 2)[OM926.941]	10.04-	241079	24				
2429 15.1	(SK)[OM442.906]					07.87- 09.96	260973	
	(SK)[OM442.907]					07.87- 09.96	260973	
	(SK)[OM442.923]					07.88- 08.94	260973	
	(SK)[OM442.925]					07.87- 09.96	260973	
2432 11.9	(Actros MP2 / MP3)[OM541.970]					06.08-	260981	
	(Actros MP2 / MP3)[OM541.996]					06.08-	260981	
2433 11.0	(MK)[OM441.960]					12.87- 09.96	260973	
	(MK)[OM441.962]					12.87- 09.96	260973	
	(MK)[OM441.981]					12.87- 09.96	260973	
	(MK)[OM441.983]					12.87- 09.96	260973	
	(MK)[OM441.986]					12.87- 09.96	260973	
	(MK)[OM441.989]					12.87- 09.96	260973	
	(MK)[OM445.920]					12.87- 09.96	260973	
	(MK)[OM445.939]					12.87- 09.96	260973	
2434 11.0	(MK)[OM441.960]					12.87- 09.96	260973	
	(MK)[OM441.962]					12.87- 09.96	260973	
	(MK)[OM441.981]					12.87- 09.96	260973	
	(MK)[OM441.983]					12.87- 09.96	260973	
	(MK)[OM441.986]					12.87- 09.96	260973	
	(MK)[OM441.989]					12.87- 09.96	260973	
	(MK)[OM445.920]					12.87- 09.96	260973	
	(MK)[OM445.939]					12.87- 09.96	260973	
2435 14.6	(SK)[OM440.940]					07.88- 08.94	260973	
	(SK)[OM442.943]					07.87- 09.96	260973	
	(SK)[OM442.944]					07.87- 09.96	260973	
	(SK)[OM442.963]					07.87- 09.96	260973	
	(SK)[OM442.964]					07.87- 09.96	260973	
	(SK)[OM442.965]					07.87- 09.96	260973	
	(SK)[OM442.968]					07.87- 09.96	260973	
	(SK)[OM442.976]					07.87- 09.96	260973	
2436 11.9	(Actros MP2 / MP3)[OM541.972]					06.08-	260981	
	(Actros MP2 / MP3)[OM541.998]					06.08-	260981	
2441 11.9	(Actros MP2 / MP3)[OM541.974]					06.08-	260981	
	(Actros MP2 / MP3)[OM541.990]					06.08-	260981	
2444 11.9	(Actros MP2 / MP3)[OM541.976]					06.08-	260981	
	(Actros MP2 / MP3)[OM541.992]					06.08-	260981	
2446 11.9	(Actros MP2 / MP3)[OM541.980]	06.08-	240846	24	06.08-	260995	06.08-	260981
		06.08-	241073	24				
	(Actros MP2 / MP3)[OM541.994]	06.08-	240846	24	06.08-	260995	06.08-	260981
		06.08-	241073	24				
2448 11.9	(Actros MP2 / MP3)[OM541.978]	06.08-	240846	24	06.08-	260995	06.08-	260973
		06.08-	241073	24			06.08-	260981
2448 14.6	(SK)[OM442.984]					07.88- 07.92	260973	
	(SK)[OM442.985]					07.88- 07.92	260973	
	(SK)[OM442.989]					07.87- 09.96	260973	
2455 15.9	(Actros)[OM542.962]	06.08-	241294					
2523 6.4	(Atego)[OM906.920]	05.98- 09.04	241079	24				
2524 11.0	(MK)[OM445.924]					12.87- 09.96	260973	
2524 9.6	(MK)[OM401.973]					12.87- 09.96	260973	
	(MK)[OM401.975]					12.87- 09.96	260973	
2527 11.0	(MK)[OM445.924]					01.94- 09.96	260973	
	(MK)[OM445.926]					01.94- 09.96	260973	
	(MK)[OM445.927]					01.94- 09.96	260973	
	(MK)[OM445.929]					01.94- 09.96	260973	
	(MK)[OM445.936]					01.94- 09.96	260973	
	(MK)[OM445.940]					01.94- 09.96	260973	
2527 15.1	(MK)[OM442.914]					03.91- 08.94	260973	
2527 9.6	(MK)[OM401.973]					03.91- 09.96	260973	
	(MK)[OM401.975]					09.92- 09.96	260973	
	(MK)[OM401.977]					09.92- 09.96	260973	
	(MK)[OM401.978]					03.91- 09.96	260973	
	(MK)[OM401.979]					09.92- 09.96	260973	
	(MK)[OM401.980]					03.91- 09.96	260973	
2528 6.4	(Axor 2)[OM902.915]	10.04-	241079	24				
	(Atego)[OM906.921]	05.98- 09.04	241079	24		05.98- 09.04	260983	
	(Axor 2)	10.04-	241079	24				
	(Atego)[OM906.926]	05.98- 09.04	241079	24		05.98- 09.04	260983	
	(Axor 2)	10.04-	241079	24		10.04-	260983	
2529 6.4	(Atego 2)[OM902.915]	10.04-	241079	24				
2531 11.9	(Actros)[OM541.920]	09.96- 10.02	240846	24	09.96- 10.02	260995	09.96- 10.02	260973
		09.96- 10.02	241072	24			09.96- 10.02	260978
		09.96- 10.02	241073	24			09.96- 10.02	260981
	(Actros)[OM541.922]	09.96- 10.02	240846	24	09.96- 10.02	260995	09.96- 10.02	260973
		09.96- 10.02	241072	24			09.96- 10.02	260978
		09.96- 10.02	241073	24			09.96- 10.02	260981
	(Actros)[OM541.940]	09.96- 10.02	240846	24	09.96- 10.02	260995	09.96- 10.02	260973
		09.96- 10.02	241072	24			09.96- 10.02	260978
		09.96- 10.02	241073	24			09.96- 10.02	260981
	(Actros)[OM541.942]	09.96- 10.02	240846	24	09.96- 10.02	260995	09.96- 10.02	260978
		09.96- 10.02	241072	24			09.96- 10.02	260981
		09.96- 10.02	241073	24			09.96- 10.02	260981
2532 11.9	(Actros)[OM541.920]	04.03-	241072	24	04.03-	260995	04.03-	260981
		04.03-	241073	24				
	(Actros)[OM541.940]	04.03-	240846	24	04.03-	260995	04.03-	260981
		04.03-	241072	24				
		04.03-	241073	24				
	(Actros)[OM541.970]	04.03-	241072	24	04.03-	260995	04.03-	260981
		04.03-	241073	24				
	(Actros)[OM541.996]	04.03-	241072	24	04.03-	260995	04.03-	260981
		04.03-	241073	24				
	(Actros MP2 / MP3)	06.08-	240846	24	06.08-	260995	06.08-	260981
	(Actros MP2 / MP3)	06.08-	241073	24				
2534 11.0	(MK)[OM441.986]					12.87- 09.96	260973	



(Vehicle type)
[Engine type]



	(MK)[OM441.987]						12.87- 09.96	260973
	(MK)[OM441.989]						12.87- 09.96	260973
	(MK)[OM441.991]						12.87- 09.96	260973
	(MK)[OM445.920]						12.87- 09.96	260973
	(MK)[OM445.921]						12.87- 09.96	260973
	(MK)[OM445.922]						12.87- 09.96	260973
2535 11.9	(Actros)[OM541.922]	09.96- 10.02	240846	24	09.96- 10.02	260995	09.96- 10.02	260978
		09.96- 10.02	241072	24			09.96- 10.02	260981
		09.96- 10.02	241073	24			09.96- 10.02	260983
	(Actros)[OM541.942]	09.96- 10.02	240846	24	09.96- 10.02	260995	09.96- 10.02	260978
		09.96- 10.02	241072	24			09.96- 10.02	260981
		09.96- 10.02	241073	24			09.96- 10.02	260983
2535 12.0	(Axor 2)[OM457.937]	10.04-	241261	24				
	(Axor 2)[OM457.948]	10.04-	241261	24				
	(Axor 2)[OM457.980]	10.04-	241261	24				
2536 11.9	(Actros)[OM541.922]	04.03-	240846	24	04.03-	260995	04.03-	260981
		04.03-	241072	24			04.03-	260983
		04.03-	241073	24				
	(Actros)[OM541.942]	04.03-	240846	24	04.03-	260995	04.03-	260981
		04.03-	241072	24			04.03-	260983
		04.03-	241073	24				
	(Actros)[OM541.943]	04.03-	240846	24	04.03-	260995	04.03-	260981
		04.03-	241072	24	04.03-	260995	04.03-	260981
		04.03-	241073	24			04.03-	260983
	(Actros)[OM541.972]	04.03-	241072	24	04.03-	260995	04.03-	260981
		04.03-	241073	24				
	(Actros)[OM541.998]	04.03-	241072	24	04.03-	260995	04.03-	260981
		04.03-	241073	24				
	(Actros MP2 / MP3)	06.08-	240846	24	06.08-	260995	06.08-	260981
	(Actros MP2 / MP3)	06.08-	241073	24				
2536 12.0	(Axor 2)[OM457.937]	10.04-	241261	24				
	(Axor 2)[OM457.948]	10.04-	241261	24				
	(Axor 2)[OM457.980]	10.04-	241261	24				
2538 12.8	(SK)[OM402.971]						07.87- 09.96	260973
	(SK)[OM402.972]						07.87- 09.96	260973
	(SK)[OM402.975]						07.87- 09.96	260973
	(SK)[OM402.985]						07.87- 09.96	260973
	(SK)[OM402.986]						07.87- 09.96	260973
	(SK)[OM402.989]						07.87- 09.96	260973
	(SK)[OM402.990]						07.87- 09.96	260973
2538 14.6	(SK)[OM440.970]						07.87- 09.96	260973
	(SK)[OM440.971]						03.91- 09.96	260973
	(SK)[OM440.978]						07.87- 09.96	260973
	(SK)[OM440.980]						07.87- 09.96	260973
	(SK)[OM440.981]						03.91- 09.96	260973
	(SK)[OM442.989]						03.91- 09.96	260973
	(SK)[OM442.997]						03.91- 09.96	260973
	(SK)[OM446.924]						07.87- 09.96	260973
	(SK)[OM446.925]						07.87- 09.96	260973
	(SK)[OM446.928]						07.87- 09.96	260973
	(SK)[OM446.929]						07.87- 09.96	260973
	(SK)[OM446.942]						07.87- 09.96	260973
	(SK)[OM446.948]						07.87- 09.96	260973
2540 11.9	(Actros)[OM541.923]	09.96- 10.02	240846	24	09.96- 10.02	260995	09.96- 10.02	260978
		09.96- 10.02	241072	24			09.96- 10.02	260981
		09.96- 10.02	241073	24			09.96- 10.02	260983
	(Actros)[OM541.944]	09.96- 10.02	240846	24	09.96- 10.02	260995	09.96- 10.02	260978
		09.96- 10.02	241072	24			09.96- 10.02	260981
		09.96- 10.02	241073	24			09.96- 10.02	260983
2540 12.0	(Axor 2)[OM457.937]	10.04-	241261	24				
	(Axor 2)[OM457.948]	10.04-	241261	24				
	(Axor 2)[OM457.980]	10.04-	241261	24				
2541 11.9	(Actros)[OM541.923]	04.03-	241072	24	04.03-	260995	04.03-	260981
		04.03-	241073	24				
	(Actros)[OM541.944]	04.03-	240846	24	04.03-	260995	04.03-	260981
		04.03-	241072	24	04.03-	260995	04.03-	260981
		04.03-	241073	24				
	(Actros)[OM541.974]	04.03-	241072	24	04.03-	260995	04.03-	260981
	(Actros MP2 / MP3)	06.08-	240846	24	06.08-	260995	06.08-	260981
		06.08-	241073	24				
	(Actros)[OM541.990]	04.03-	241072	24				
		04.03-	241073	24				
2543 11.9	(Actros)[OM541.925]	09.96- 10.02	240846	24	09.96- 10.02	260995	09.96- 10.02	260978
		09.96- 10.02	241072	24			09.96- 10.02	260981
		09.96- 10.02	241073	24			09.96- 10.02	260983
	(Actros)[OM541.946]	09.96- 10.02	240846	24	09.96- 10.02	260995	09.96- 10.02	260978
		09.96- 10.02	241072	24			09.96- 10.02	260981
		09.96- 10.02	241073	24			09.96- 10.02	260983
2543 12.0	(Axor 2)[OM457.937]	10.04-	241261	24				
	(Axor 2)[OM457.948]	10.04-	241261	24				
	(Axor 2)[OM457.980]	10.04-	241261	24				
2544 11.9	(Actros)[OM541.925]	04.03-	240846	24	04.03-	260995	04.03-	260973
		04.03-	241072	24			04.03-	260981
		04.03-	241073	24				
	(Actros)[OM541.946]	04.03-	240846	24	04.03-	260995	04.03-	260973
		04.03-	241072	24			04.03-	260981
		04.03-	241073	24				
	(Actros)[OM541.976]	04.03-	240846	24	04.03-	260995	04.03-	260973
		04.03-	241072	24			04.03-	260981
		04.03-	241073	24				
	(Actros MP2 / MP3)	06.08-	240846	24			06.08-	260973
		06.08-	241072	24			06.08-	260981
		06.08-	241073	24				
	(Actros)[OM541.992]	04.03-	241072	24			04.03-	260981
		04.03-	241073	24				
2546 11.9	(Actros)[OM541.948]	04.03-	240846	24	04.03-	260995	04.03-	260981
		04.03-	241072	24				
		04.03-	241073	24				
	(Actros)[OM541.980]	04.03-	240846	24	04.03-	260995	04.03-	260981
		04.03-	241072	24				
		04.03-	241073	24				
	(Actros)[OM541.994]	04.03-	241072	24				
		04.03-	241073	24				
	(Actros MP2 / MP3)	06.08-	240846	24	06.08-	260995	06.08-	260981
	(Actros MP2 / MP3)	06.08-	241072	24	06.08-	260995	06.08-	260981
	(Actros MP2 / MP3)	06.08-	241073	24				



(Vehicle type)
[Engine type]



MERCEDES-BENZ Continued

2548 11.9	(Actros)[OM541.948]	04.03-	240846	24	04.03-	260995	04.03-	260978
	(Actros MP2 / MP3)	04.03-	241072	24			04.03-	260981
		04.03-	241073	24				
	(Actros)[OM541.978]	04.03-	240846	24	04.03-	260995	04.03-	260981
		04.03-	241072	24				
		04.03-	241073	24				
	(Actros MP2 / MP3)	04.03-	241072	24				
	(Actros MP2 / MP3)	06.08-	240846	24	06.08-	260995	06.08-	260981
	(Actros MP2 / MP3)	06.08-	241072	24			06.08-	260981
	(Actros MP2 / MP3)	06.08-	241073	24				
2548 15.9	(Actros)[OM542.921]	09.96- 10.02	240846	24	09.96- 10.02	260995	09.96- 10.02	260978
		09.96- 10.02	241072	24			09.96- 10.02	260981
		09.96- 10.02	241073	24				
		09.96- 10.02	241294	24				
	(Actros)[OM542.940]	09.96- 10.02	240846	24	09.96- 10.02	260995	09.96- 10.02	260981
		09.96- 10.02	241072	24				
		09.96- 10.02	241073	24				
		09.96- 10.02	241294	24				
2550 14.6	(SK)[OM440.971]						07.87- 09.96	260973
	(SK)[OM440.973]						01.91- 09.96	260973
	(SK)[OM440.998]						01.91- 09.96	260973
	(SK)[OM446.920]						01.91- 09.96	260973
2550 15.9	(Actros MP2 / MP3)[OM542.940]	04.03-	240846	24	04.03-	260995	04.03-	260973
		04.03-	241072	24			04.03-	260981
		04.03-	241073	24				
2551 15.9	(Actros MP2 / MP3)[OM542.960]	04.03-	240846	24	04.03-	260995	04.03-	260981
		04.03-	241072	24				
		04.03-	241073	24				
2551 16.0	(Actros)[OM542.960]	04.03-	240846	24	04.03-	260995	04.03-	260981
		04.03-	241072	24				
		04.03-	241073	24				
2553 15.9	(Actros)[OM542.920]	09.96- 10.02	240846	24	09.96- 10.02	260995	09.96- 10.02	260973
		09.96- 10.02	241072	24			09.96- 10.02	260978
		09.96- 10.02	241073	24			09.96- 10.02	260981
		09.96- 10.02	241294	24				
	(Actros)[OM542.942]	09.96- 10.02	240846	24	09.96- 10.02	260995	09.96- 10.02	260978
		09.96- 10.02	241072	24			09.96- 10.02	260981
		09.96- 10.02	241073	24				
		09.96- 10.02	241294	24				
2554 15.9	(Actros MP2 / MP3)[OM542.942]	04.03-	240846	24	04.03-	260995	04.03-	260981
		04.03-	241072	24				
		04.03-	241073	24				
2555 15.9	(Actros MP2 / MP3)[OM542.962]	04.03-	240846	24	04.03-	260995	04.03-	260981
		04.03-	241072	24				
		04.03-	241073	24				
2555 16.0	(Actros)[OM542.962]	09.05-	240846	24	09.05-	260995	09.05-	260981
		09.05-	241072	24				
		09.05-	241073	24				
2557 15.9	(Actros)[OM542.922]	09.96- 10.02	240846	24	09.96- 10.02	260995	09.96- 10.02	260978
		09.96- 10.02	241072	24			09.96- 10.02	260981
		09.96- 10.02	241073	24				
		09.96- 10.02	241294	24				
2558 15.9	(Actros MP2 / MP3)[OM542.944]	04.03-	240846	24	04.03-	260995	04.03-	260981
		04.03-	241072	24				
		04.03-	241073	24				
2560 15.9	(Actros MP2 / MP3)[OM542.964]	04.03-	240846	24	04.03-	260995	04.03-	260981
		04.03-	241072	24				
		04.03-	241073	24				
2628 6.4	(Atego)[OM906.921]	05.98- 09.04	241079	24				
2629 12.8	(SK)[OM402.982]						07.88- 08.94	260973
2629 14.6	(SK)[OM440.970]	07.88- 08.94	240197	12			07.88- 08.94	260973
	(SK)[OM440.971]						07.88- 08.94	260973
	(SK)[OM442.942]	07.88- 08.94	240197	12			07.88- 08.94	260973
	(SK)[OM442.959]	07.88- 08.94	240197	12			07.88- 08.94	260973
	(SK)[OM442.966]	07.88- 08.94	240197	12			07.88- 08.94	260973
	(SK)[OM442.989]	07.88- 08.94	240197	12			07.88- 08.94	260973
	(SK)[OM442.997]						07.88- 08.94	260973
	(SK)[OM442.906]						07.88- 08.94	260973
2629 15.1	(SK)[OM442.907]						07.88- 08.94	260973
	(SK)[OM442.917]						07.88- 08.94	260973
	(SK)[OM442.925]						07.88- 08.94	260973
	(SK)[OM442.926]						07.88- 08.94	260973
	(SK)[OM442.929]						07.88- 08.94	260973
	(SK)[OM443.940]						07.88- 08.94	260973
2629 18.3	(SK)[OM442.906]						07.88- 08.94	260973
2629 4.1	(SK)[OM401.979]						07.88- 08.94	260973
2629 9.6	(SK)[OM441.998]						06.92- 09.96	260973
2631 11.0	(SK)[OM445.929]						06.92- 09.96	260973
	(SK)[OM445.930]						06.92- 09.96	260973
	(SK)[OM445.931]						06.92- 09.96	260973
	(SK)[OM445.931]						06.92- 09.96	260973
2631 11.9	(Actros)[OM541.920]	04.96- 10.02	240846	24	04.96- 10.02	260995	04.96- 10.02	260973
		04.96- 10.02	241072	24			04.96- 10.02	260981
		04.96- 10.02	241073	24			04.96- 10.02	260978
	(Actros)[OM541.940]	04.97- 10.02	240846	24	04.97- 10.02	260995	04.97- 10.02	260973
	04.97- 10.02	241072	24			04.97- 10.02	260978	
	04.97- 10.02	241073	24			04.97- 10.02	260981	
2631 9.6	(SK)[OM401.972]						06.92- 09.96	260973
	(SK)[OM401.979]						06.92- 09.96	260973
	(SK)[OM401.981]						06.92- 09.96	260973
	(SK)[OM401.986]						06.92- 09.96	260973
	(SK)[OM401.987]						06.92- 09.96	260973
	(SK)[OM401.993]						06.92- 09.96	260973
2632 11.9	(Actros)[OM541.940]	04.03-	240846	24	04.03-	260995	04.03-	260981
		04.03-	241072	24				
		04.03-	241073	24				
	(Actros)[OM541.970]	04.03-	240846	24	04.03-	260995	04.03-	260981
		04.03-	241072	24				
		04.03-	241073	24				
	(Actros)[OM541.996]	04.03-	240846	24	04.03-	260995	04.03-	260981
		04.03-	241072	24				
		04.03-	241073	24				
2634 11.0	(SK)[OM445.930]						01.94- 09.96	260973
2634 9.6	(SK)[OM401.986]						06.92- 09.96	260973
2635 11.9	(Actros)[OM541.922]	04.96- 10.02	240846	24	04.96- 10.02	260995	04.96- 10.02	260973
		04.96- 10.02	241072	24			04.96- 10.02	260978
		04.96- 10.02	241073	24			04.96- 10.02	260981



(Vehicle type)
[Engine type]



	(Actros)[OM541.942]	04.97- 10.02 04.97- 10.02 04.97- 10.02	240846 241072 241073	24 24 24		04.97- 10.02 260995		04.97- 10.02 260973 260978 260981		
2635 12.8	(SK)[OM402.971]							01.91- 08.94 260973		
2635 14.6	(SK)[OM440.940]							07.88- 08.94 260973		
	(SK)[OM440.941]							02.90- 08.94 260973		
	(SK)[OM440.942]							02.90- 08.94 260973		
	(SK)[OM440.970]							07.91- 08.94 260973		
	(SK)[OM440.971]							02.90- 08.94 260973		
	(SK)[OM440.973]							02.90- 08.94 260973		
	(SK)[OM442.942]							02.90- 08.94 260973		
	(SK)[OM442.944]							07.88- 08.94 260973		
	(SK)[OM442.964]							07.88- 08.94 260973		
	(SK)[OM442.966]							07.88- 08.94 260973		
	(SK)[OM442.972]							02.90- 08.94 260973		
	(SK)[OM442.976]							07.88- 08.94 260973		
	(SK)[OM442.989]							07.88- 08.94 260973		
	(SK)[OM442.994]							07.88- 08.94 260973		
		(SK)[OM442.997]							07.88- 08.94 260973	
2636 11.9	(Actros)[OM541.942]	04.03- 04.03- 04.03-	240846 241072 241073	24 24 24		04.03- 260995		04.03- 260981 260983		
	(Actros)[OM541.972]	04.03- 04.03-	241072 241073	24 24		04.03- 260995		04.03- 260981		
	(Actros)[OM541.998]	04.03- 04.03-	241072 241073	24 24		04.03- 260995		04.03- 260981 260983		
2636 12.0	(Axor 2)[OM457.937]	10.04-	241261	24						
	(Axor 2)[OM457.948]	10.04-	241261	24						
2638 12.8	(SK)[OM402.971]							09.91- 09.96 260973		
	(SK)[OM402.972]							09.91- 09.96 260973		
	(SK)[OM402.975]							09.91- 09.96 260973		
	(SK)[OM402.978]							09.91- 09.96 260973		
	(SK)[OM402.985]							09.91- 09.96 260973		
	(SK)[OM402.986]							09.91- 09.96 260973		
2638 14.6	(SK)[OM402.996]							09.91- 09.96 260973		
	(SK)[OM440.970]							09.91- 09.96 260973		
	(SK)[OM440.978]							09.91- 09.96 260973		
	(SK)[OM440.979]							09.91- 09.96 260973		
	(SK)[OM440.981]							09.91- 09.96 260973		
	(SK)[OM440.982]							07.92- 09.96 260973		
	(SK)[OM440.990]							09.91- 09.96 260973		
	(SK)[OM442.989]							09.91- 09.96 260973		
	(SK)[OM442.997]							09.91- 09.96 260973		
	(SK)[OM446.924]							09.91- 09.96 260973		
	(SK)[OM446.925]							09.91- 09.96 260973		
	(SK)[OM446.926]							09.91- 09.96 260973		
	(SK)[OM446.927]							09.91- 09.96 260973		
		(SK)[OM446.936]							07.92- 09.96 260973	
	2640 11.9	(Actros)[OM541.923]	04.96- 10.02 04.96- 10.02 04.96- 10.02	240846 241072 241073	24 24 24		04.96- 10.02 260995		04.96- 10.02 260978 260981	
(Actros)[OM541.944]		09.96- 10.02 09.96- 10.02 09.96- 10.02	240846 241072 241073	24 24 24		09.96- 10.02 260995		09.96- 10.02 260978 260981		
		10.04-	241261	24						
2640 12.0	(Axor 2)[OM457.937]	10.04-	241261	24						
2641 11.9	(Actros)[OM541.944]	04.03- 04.03- 04.03-	240846 241072 241073	24 24 24		04.03- 260995		04.03- 260981		
	(Actros)[OM541.974]	04.03- 04.03-	241072 241073	24 24		04.03- 260995		04.03- 260981		
	(Actros)[OM541.990]	04.03- 04.03-	241072 241073	24 24		04.03- 260995		04.03- 260981		
2642 12.8	(Arocs)[OM471.900]	01.13-	241876	24						
2643 11.9	(Actros)[OM541.925]	04.96- 10.02	240846	24		04.96- 10.02 260995		04.96- 10.02 260978 260981		
	(Actros)[OM541.946]	04.97- 10.02	240846	24		04.97- 10.02 260995		04.97- 10.02 260978 260981		
2643 12.0	(Axor 2)[OM457.937]	10.04-	241261	24		10.04- 260995		10.04- 260978 260983		
2644 11.9	(Actros)[OM541.925]	04.03- 04.03-	241072 241073	24 24		04.03- 260995		04.03- 260973 260981		
	(Actros)[OM541.946]	04.03- 04.03- 04.03-	240846 241072 241073	24 24 24		04.03- 260995 260995		04.03- 260973 260981		
	(Actros)[OM541.976]	04.03- 04.03-	241072 241073	24 24		04.03- 260995		04.03- 260973 260981		
	(Actros)[OM541.992]	04.03- 04.03-	241072 241073	24 24		04.03- 260995		04.03- 260973 260981		
	2646 11.9	(Actros)[OM541.948]	04.03- 04.03- 04.03-	240846 241072 241073	24 24 24		04.03- 260995		04.03- 260981	
		(Actros)[OM541.980]	04.03- 04.03- 04.03-	240846 241072 241073	24 24 24		04.03- 260995		04.03- 260981	
(Actros)[OM541.994]		04.03- 04.03- 04.03-	240846 241072 241073	24 24 24		04.03- 260995		04.03- 260981		
2648 11.9	(Actros)[OM541.948]	04.03- 04.03- 04.03-	240846 241072 241073	24 24 24		04.03- 260995		04.03- 260973 260981		
	(Actros MP2 / MP3)	04.03- 04.03- 04.03-	240846 241072 241073	24 24 24				04.03- 260978 260981		
	(Actros)[OM541.978]	04.03-	240846	24		04.03- 260995		04.03- 260981		
	(Actros MP2 / MP3)	04.03- 04.03-	240846 241072	24 24		04.03- 260995		04.03- 260978		
		04.03-	241072	24						
2648 15.9	(Actros)[OM542.921]	04.96- 10.02 04.96- 10.02 04.96- 10.02 04.96- 10.02	240846 241072 241073 241294	24 24 24 24		04.96- 10.02 260995		04.96- 10.02 260973 260981		
	(Actros)[OM542.940]	09.96- 10.02 09.96- 10.02 09.96- 10.02 09.96- 10.02	240846 241072 241073 241294	24 24 24 24		09.96- 10.02 260995		09.96- 10.02 260978 260981		



(Vehicle type)
[Engine type]



MERCEDES-BENZ *Continued*

2650 15.9	(Actros)[OM542.940]	04.03-04.03-	241072 241073	24 24	04.03-	260995	10.97-04.03-	260981 260973
2651 15.9	(Actros)[OM542.960] (Actros MP2 / MP3)	04.03-04.03-04.03-04.03-	241072 240846 241073 241072	24 24 24 24	04.03-	260995	04.03-	260981
2653 15.9	(Actros)[OM542.920]	04.96-10.02-04.96-10.02-04.96-10.02-04.96-10.02	240846 241072 241073 241294	24 24 24 24	04.96-10.02	260995	04.96-10.02	260978 260981
	(Actros)[OM542.942]	09.96-10.02-09.96-10.02-09.96-10.02-09.96-10.02	240846 241072 241073 241294	24 24 24 24	09.96-10.02	260995	09.96-10.02	260978 260981
2654 15.9	(Actros)[OM542.920]	04.03-04.03-04.03-	241072 241073 241294	24 24 24	04.03-	260995	04.03-	260981
	(Actros)[OM542.942]	04.03-04.03-04.03-	241072 241073 241294	24 24 24	04.03-	260995	04.03-	260981
	(Actros)[OM542.962]	04.03-04.03-04.03-	241072 241073 241294	24 24 24	04.03-	260995	04.03-	260981
2655 15.9	(Actros)[OM542.942]	04.03-04.03-04.03-	241072 241073 241294	24 24 24	04.03-	260995	04.03-	260981
	(Actros)[OM542.962] (Actros MP2 / MP3)	10.09-04.03-04.03-04.03-	241294 240846 241072 241073	24 24 24 24	04.03-	260995	04.03-	260981
2657 15.9	(Actros)[OM542.922]	04.97-10.02-04.97-10.02-04.97-10.02-04.97-10.02	240846 241072 241073 241294	24 24 24 24	04.97-10.02	260995	04.97-10.02	260978 260981
	(Actros)[OM542.944]	04.97-10.02-04.97-10.02-04.97-10.02-04.97-10.02	240846 241072 241073 241294	24 24 24 24	04.97-10.02	260995	04.97-10.02	260978 260981
2658 15.9	(Actros)[OM542.944]	04.03-04.03-	241072 241073	24 24	04.03-	260995	04.03-	260981
2660 15.9	(Actros MP2 / MP3)[OM542.964]	05.05-05.05-05.05-	240846 241072 241073	24 24 24	05.05-	260995	05.05-	260981
2732 11.9	(Actros MP2 / MP3)[OM541.941]	06.08-06.08-	241072 241073	24 24	06.08-	260995	06.08-	260981
	(Actros MP2 / MP3)[OM541.997]	06.08-06.08-	241072 241073	24 24	06.08-	260995	06.08-	260981
2736 11.9	(Actros MP2 / MP3)[OM541.943]	06.08-06.08-	241072 241073	24 24	06.08-	260995	06.08-	260981
	(Actros MP2 / MP3)[OM541.999]	06.08-06.08-	241072 241073	24 24	06.08-	260995	06.08-	260981
2741 11.9	(Actros MP2 / MP3)[OM541.991]	06.08-06.08-	241072 241073	24 24	06.08-	260995	06.08-	260981
2744 11.9	(Actros MP2 / MP3)[OM541.947]	06.08-06.08-	241072 241073	24 24	06.08-	260995	06.08-	260981
	(Actros MP2 / MP3)[OM541.993]	06.08-06.08-	241072 241073	24 24	06.08-	260995	06.08-	260981
2746 11.9	(Actros MP2 / MP3)[OM541.949]	06.08-06.08-	241072 241073	24 24	06.08-	260995	06.08-	260981
	(Actros MP2 / MP3)[OM541.995]	06.08-06.08-	241072 241073	24 24	06.08-	260995	06.08-	260981
2748 11.9	(Actros MP2 / MP3)[OM541.949]	06.08-06.08-	241072 241073	24 24	06.08-	260995	06.08-	260981
3050 14.6	(SK)[OM440.976] (SK)[OM446.933]						12.93-09.96-01.94-09.96	260973 260973
3053 14.6	(SK)[OM440.976]						12.93-09.96	260973
3229 15.1	(SK)[OM442.915] (SK)[OM442.916] (SK)[OM442.923] (SK)[OM442.927] (SK)[OM442.928]						09.89-01.92-09.89-01.92-09.89-01.92-09.89-01.92-09.89-01.92	260973 260973 260973 260973 260973
3231 11.9	(Actros)[OM541.920]	04.97-10.02-04.97-10.02-04.97-10.02	240846 241072 241073	24 24 24	04.97-10.02	260995	04.97-10.02	260978 260981
	(Actros)[OM541.940]	04.97-10.02-04.97-10.02-04.97-10.02	240846 241072 241073	24 24 24	04.97-10.02	260995	04.97-10.02	260978 260981
3232 11.9	(Actros)[OM541.970] (Actros MP2 / MP3)	04.03-04.03-04.03-	241072 241072 241073	24 24 24	04.03-	260995	04.03-	260981 260981
	(Actros)[OM541.996]	04.03-04.03-	241072 241073	24 24	04.03-	260995	04.03-	260981
	(Actros MP2 / MP3)	04.03-04.03-	241072 241073	24 24			04.03-	260981
3233 11.0	(SK)[OM441.982] (SK)[OM441.985]						10.90-07.92	260973 260973
3234 11.0	(SK)[OM441.988] (SK)[OM441.990] (SK)[OM441.992] (SK)[OM445.922]						02.92-09.96-02.92-09.96-02.92-09.96-02.92-09.96	260973 260973 260973 260973
3235 11.9	(Actros)[OM541.922]	04.97-10.02-04.97-10.02-04.97-10.02	240846 241072 241073	24 24 24	04.97-10.02	260995	04.97-10.02	260973 260978 260981
	(Actros)[OM541.942]	04.97-10.02-04.97-10.02-04.97-10.02	240846 241072 241073	24 24 24	04.97-10.02	260995	04.97-10.02	260973 260978 260981
3235 12.0	(Axor 2)[OM457.937] (Axor 2)[OM457.948]	10.04-10.04-	241261 241261	24 24			10.04-	260981 260981
3236 11.9	(Actros MP2 / MP3)[OM541.942]	04.03-04.03-	241072 241073	24 24			04.03-	260981
	(Actros MP2 / MP3)[OM541.972]	04.03-04.03-	241072 241073	24 24	04.03-	260995	04.03-	260981
	(Actros MP2 / MP3)[OM541.998]	04.03-04.03-	241072 241073	24 24	04.03-	260995	04.03-	260981
	(Actros MP2 / MP3)	06.08-06.08-	240846 241072	24 24	06.08-	260995	06.08-	260973 260981
	(Actros MP2 / MP3)	06.08-06.08-	241072	24	06.08-	260995	06.08-	260981



(Vehicle type)
[Engine type]



MERCEDES-BENZ *Continued*

	(Actros)[OM541.942]	04.03- 04.03-	241072 241073	24 24	04.03-	260995	04.03-	260981
	(Actros)[OM541.943] (Actros MP2 / MP3)	04.03- 04.03- 04.03-	240846 241072 241073	24 24 24	04.03- 04.03-	260995 260995	04.03- 04.03-	260981 260981
	(Actros)[OM541.972]	04.03- 04.03-	241072 241073	24 24	04.03-	260995	04.03-	260981
	(Actros)[OM541.973]	04.03- 04.03- 04.03-	240846 241072 241073	24 24 24	04.03-	260995	04.03-	260981
	(Actros)[OM541.999]	04.03- 04.03- 04.03-	240846 241072 241073	24 24 24	04.03-	260995	04.03-	260981
3336 12.0	(Actros)[OM541.942]	04.03- 04.03-	241072 241073	24 24	04.03-	260995	04.03-	260981
	(Actros)[OM541.972]	04.03- 04.03-	241072 241073	24 24				
	(Actros)[OM541.998]	04.03- 04.03-	241072 241073	24 24				
3340 11.9	(Actros)[OM541.923]	04.97- 10.02 04.97- 10.02 04.97- 10.02	240846 241072 241073	24 24 24	04.97- 10.02	260995	04.97- 10.02	260978 260981
	(Actros)[OM541.924]	04.97- 10.02 04.97- 10.02 04.97- 10.02	240846 241072 241073	24 24 24	04.97- 10.02	260995	04.97- 10.02	260978 260981
	(Actros)[OM541.944]	04.97- 10.02 04.97- 10.02 04.97- 10.02	240846 241072 241073	24 24 24	04.97- 10.02	260995	04.97- 10.02	260978 260981
	(Actros)[OM541.945]	04.97- 10.02	240846	24	04.97- 10.02	260995	04.97- 10.02	260978
3340 12.0	(Axor 2)[OM457.910]	10.04-	241261	24			10.04-	260981
	(Axor 2)[OM457.917]	10.04-	241261	24			10.04-	260981
	(Axor 2)[OM457.918]	10.04-	241261	24			10.04-	260983
	(Axor 2)[OM457.937]	10.04-	241261	24			10.04-	260983
3341 11.9	(Actros)[OM541.923]	04.03- 04.03-	241072 241073	24 24	04.03-	260995	04.03-	260981
	(Actros)[OM541.944]	04.03- 04.03-	241072 241073	24 24	04.03-	260995	04.03-	260981
	(Actros)[OM541.945]	04.03-	241072	24	04.03-	260995	04.03-	260981
	(Actros MP2 / MP3)	04.03- 04.03-	241072 241073	24 24	04.03-	260995	04.03-	260981
	(Actros)[OM541.974]	04.03-	241072	24	04.03-	260995	04.03-	260981
	(Actros MP2 / MP3)	04.03- 04.03-	241072 241073	24 24	04.03-	260995	04.03-	260981
	(Actros)[OM541.975]	04.03- 04.03-	241072 241073	24 24	04.03-	260995	04.03-	260981
	(Actros MP2 / MP3)[OM541.990]	04.03- 04.03-	241072 241073	24 24	04.03-	260995	04.03-	260981
	(Actros)[OM541.991]	04.03-	241072	24	04.03-	260995	04.03-	260981
	(Actros MP2 / MP3)	04.03- 04.03-	241072 241073	24 24	04.03-	260995	04.03-	260981
3341 12.0	(Actros)[OM541.944]	04.03- 04.03-	241072 241073	24 24	04.03-	260995	04.03-	260981
3343 11.9	(Actros)[OM541.921]	04.97- 10.02 04.97- 10.02 04.97- 10.02	240846 241072 241073	24 24 24	04.97- 10.02	260995	04.97- 10.02	260978 260981
	(Actros)[OM541.925]	04.97- 10.02 04.97- 10.02 04.97- 10.02	240846 241072 241073	24 24 24	04.97- 10.02	260995	04.97- 10.02	260978 260981 260983
	(Actros)[OM541.946]	04.97- 10.02 04.97- 10.02 04.97- 10.02	240846 241072 241073	24 24 24	04.97- 10.02	260995	04.97- 10.02	260978 260981
	(Actros)[OM541.947]	04.97- 10.02	240846	24	04.97- 10.02	260995	04.97- 10.02	260978
3343 12.0	(Axor)[OM457.937]	10.04-	241261	24				
3344 11.9	(Actros)[OM541.946]	04.03- 04.03-	241072 241073	24 24	04.03-	260995	04.03-	260981
	(Actros)[OM541.947] (Actros MP2 / MP3)	04.03- 04.03- 04.03-	241072 240846 241073	24 24 24	04.03-	260995	04.03- 04.03-	260981 260978
	(Actros)[OM541.976]	04.03- 04.03-	241072 241073	24 24	04.03-	260995		
	(Actros MP2 / MP3)[OM541.993]	04.03- 04.03- 04.03-	240846 241073 241317	24 24 24	04.03-	260995	04.03-	260978
3346 11.9	(Actros)[OM541.948]	04.97- 10.02	241072	24	04.97- 10.02	260995	04.97- 10.02	260981
	(Actros MP2 / MP3)	04.03- 04.03-	240846 241073	24 24	04.03- 04.03-	260995 260995	04.03-	260981
	(Actros)[OM541.949]	04.03-	241072	24	04.03-	260995	04.03-	260981
	(Actros MP2 / MP3)	04.03- 04.03-	241072 241073	24 24	04.03-	260995	04.03-	260981
	(Actros)[OM541.980]	04.03-	241072	24	04.03-	260995	04.03-	260981
	(Actros MP2 / MP3)	04.03- 04.03-	240846 241073	24 24	04.03-	260995	04.03-	260981
	(Actros)[OM541.994]	04.03-	241072	24	04.03-	260995	04.03-	260981
	(Actros MP2 / MP3)	04.03- 04.03-	240846 241073	24 24	04.03- 04.03-	260995 260995	04.03-	260978
	(Actros)[OM541.995]	04.03-	241072	24	04.03-	260995	04.03-	260981
	(Actros MP2 / MP3)	04.03- 04.03-	241072 241073	24 24	04.03-	260995	04.03-	260981
3348 11.9	(Actros)[OM541.948]	04.03- 04.03- 04.03-	240846 241072 241073	24 24 24	04.03-	260995	04.03- 04.03-	260978 260981
	(Actros MP2 / MP3)[OM541.949]	04.03- 04.03-	241072 241073	24 24			04.03-	260981
	(Actros)[OM541.978]	04.03-	240846	24	04.03-	260995	04.03-	260981
	(Actros MP2 / MP3)	04.03- 04.03-	241072 241073	24 24	04.03-	260995	04.03-	260981
3348 15.9	(Actros)[OM542.921]	04.97- 10.02	240846	24	04.97- 10.02	260995	04.97- 10.02	260978
	(Actros MP2 / MP3)	04.03- 10.02 04.97- 10.02 04.97- 10.02	241072 241073 241294	24 24 24	04.97- 10.02	260995	04.97- 10.02	260981
	(Actros)[OM542.925]	04.97- 10.02 04.97- 10.02 04.97- 10.02	240846 241072 241073	24 24 24	04.97- 10.02	260995	04.97- 10.02	260978 260981
		04.97- 10.02	241294	24				



(Vehicle type)
[Engine type]



Application list

MERCEDES-BENZ Continued

	(SK)[OM446.933]						04.92-	260973
4050 14.6	(SK)[OM440.975]						07.87-	260973
4050 18.3	(SK)[OM423.950]						07.87-	260973
4140 11.9	(Actros)[OM541.923]	04.97- 10.02	240846	24	04.97- 10.02	260995	04.97- 10.02	260978
		04.97- 10.02	241072	24			04.97- 10.02	260981
		04.97- 10.02	241073	24			04.03-	260983
	(Actros)[OM541.924]	04.97- 10.02	240846	24	04.97- 10.02	260995	04.97- 10.02	260978
		04.97- 10.02	241072	24			04.97- 10.02	260981
		04.97- 10.02	241073	24			04.03-	260983
	(Actros)[OM541.944]	04.97- 10.02	240846	24	04.97- 10.02	260995	04.97- 10.02	260978
		04.97- 10.02	241072	24			04.97- 10.02	260981
		04.97- 10.02	241073	24			04.03-	260983
	(Actros)[OM541.945]	04.97- 10.02	240846	24	04.97- 10.02	260995	04.97- 10.02	260978
		04.97- 10.02	241072	24			04.97- 10.02	260981
		04.97- 10.02	241073	24				
4140 12.0	(Axor 2)[OM457.910]	01.11-	241261	24				
	(Axor 2)[OM457.917]	01.11-	241261	24				
	(Axor 2)[OM457.918]	01.11-	241261	24				
4141 11.9	(Actros MP2 / MP3)[OM541.974]	04.03-	240846	24	04.03-	260995	04.03-	260981
		04.03-	241072	24				
		04.03-	241073	24				
	(Actros MP2 / MP3)[OM541.991]	04.03-	240846	24	04.03-	260995	04.03-	260981
		04.03-	241072	24				
		04.03-	241073	24				
4141 12.0	(Actros)[OM541.974]	04.03-	240846	24	04.03-	260995	04.03-	260981
		04.03-	241072	24				
		04.03-	241073	24				
	(Actros)[OM541.990]	04.03-	240846	24	04.03-	260995	04.03-	260981
		04.03-	241072	24				
		04.03-	241073	24				
4142 12.8	(Arocs)[OM471.900]	01.13-	241876	24				
4143 11.9	(Actros)[OM541.921]	04.97- 10.02	240846	24	04.97- 10.02	260995	04.97- 10.02	260978
		04.97- 10.02	241072	24			04.97- 10.02	260981
		04.97- 10.02	241073	24				
	(Actros)[OM541.925]	04.97- 10.02	240846	24	04.97- 10.02	260995	04.97- 10.02	260978
		04.97- 10.02	241072	24			04.97- 10.02	260981
		04.97- 10.02	241073	24				
	(Actros)[OM541.946]	04.97- 10.02	240846	24	04.97- 10.02	260995	04.97- 10.02	260978
		04.97- 10.02	241072	24			04.97- 10.02	260981
		04.97- 10.02	241073	24				
	(Actros)[OM541.947]	04.97- 10.02	240846	24	04.97- 10.02	260995	04.97- 10.02	260978
		04.97- 10.02	241072	24			04.97- 10.02	260981
		04.97- 10.02	241073	24				
4144 11.9	(Actros)[OM541.925]	04.03-	241072	24	04.03-	260995	04.03-	260981
		04.03-	241073	24				
		04.03-	241072	24	04.03-	260995	04.03-	260981
	(Actros MP2 / MP3)	04.03-	240846	24	04.03-	260995	04.03-	260981
		04.03-	241073	24				
		04.03-	240846	24	04.03-	260995	04.03-	260981
	(Actros MP2 / MP3)[OM541.947]	04.03-	241072	24	04.03-	260995	04.03-	260981
		04.03-	241072	24			04.03-	260983
		04.03-	241073	24				
	(Actros)[OM541.976]	04.03-	241072	24	04.03-	260995	04.03-	260981
		04.03-	240846	24	04.03-	260995	04.03-	260981
		04.03-	241073	24				
(Actros MP2 / MP3)[OM541.992]	04.03-	240846	24	04.03-	260995	04.03-	260981	
	04.03-	241072	24					
	04.03-	241073	24					
(Actros MP2 / MP3)[OM541.993]	04.03-	240846	24	04.03-	260995	04.03-	260981	
	04.03-	241072	24			04.03-	260983	
	04.03-	241073	24					
4144 12.0	(Axor 2)[OM457.910]	01.11-	241261	24				
	(Axor 2)[OM457.917]	01.11-	241261	24				
	(Axor 2)[OM457.918]	01.11-	241261	24				
	(Actros)[OM541.976]	04.03-	240846	24	04.03-	260995	04.03-	260981
		04.03-	241072	24			04.03-	260983
		04.03-	241073	24				
(Actros)[OM541.992]	04.03-	240846	24	04.03-	260995	04.03-	260981	
	04.03-	241072	24					
	04.03-	241073	24					
4146 11.9	(Actros)[OM541.948]	04.03-	240846	24	04.03-	260995	04.03-	260981
		04.03-	240846	24	04.03-	260995	04.03-	260981
		04.03-	241073	24				
	(Actros MP2 / MP3)[OM541.949]	04.03-	241072	24	04.03-	260995	04.03-	260981
		04.03-	241072	24				
		04.03-	241073	24				
	(Actros)[OM541.980]	04.03-	240846	24	04.03-	260995	04.03-	260981
		04.03-	240846	24	04.03-	260995	04.03-	260981
		04.03-	241073	24				
	(Actros)[OM541.994]	04.03-	241072	24				
		04.03-	240846	24	04.03-	260995	04.03-	260981
		04.03-	240846	24	04.03-	260995	04.03-	260981
4148 11.9	(Actros)[OM541.948]	04.03-	240846	24	04.03-	260995	04.03-	260981
		04.03-	240846	24	04.03-	260995	04.03-	260981
		04.03-	241073	24				
	(Actros MP2 / MP3)[OM541.949]	04.03-	241072	24	04.03-	260995	04.03-	260981
		04.03-	241072	24				
		04.03-	241073	24				
(Actros)[OM541.978]	04.03-	240846	24	04.03-	260995	04.03-	260981	
	04.03-	240846	24	04.03-	260995	04.03-	260981	
	04.03-	241073	24					
4148 15.9	(Actros)[OM542.921]	04.97- 10.02	240846	24	04.97- 10.02	260995	04.97- 10.02	260978
		04.97- 10.02	241072	24			04.97- 10.02	260981
		04.97- 10.02	241073	24				
	(Actros)[OM542.925]	04.97- 10.02	241294	24	04.97- 10.02	260995	04.97- 10.02	260978
		04.97- 10.02	241072	24			04.97- 10.02	260981
		04.97- 10.02	241073	24				
4150 15.9	(Actros MP2 / MP3)[OM542.940]	04.97- 10.02	241294	24				
		04.03-	240846	24	04.03-	260995	04.03-	260981
		04.03-	241072	24				
		04.03-	241073	24				



(Vehicle type)
[Engine type]



	(Actros MP2 / MP3)[OM542.941]	04.03- 04.03- 04.03-	240846 241072 241073	24 24 24	04.03-	260995	04.03-	260981
4151 15.9	(Actros MP2 / MP3)[OM542.961]	04.03- 04.03- 04.03-	240846 241072 241073	24 24 24	04.03-	260995	04.03-	260981
4151 16.0	(Actros)[OM542.960]	05.05- 05.05- 05.05-	240846 241072 241073	24 24 24	05.05-	260995	05.05-	260981
4155 15.9	(Actros)[OM542.962] (Actros)[OM542.963]	04.03- 04.03-	241294 241294					
4160 15.9	(Actros)[OM542.956] (Actros)[OM542.957]	10.02- 10.02- 10.02- 10.02-	240846 241072 241073 241294	24 24 24 24	10.02-	260995	10.02-	260981
4850 18.3	(SK)[OM423.950]						07.87-	260973
1015 K 4.2	(Atego 2)[OM904.916]	10.04-	241079	24				
1016 K 5.1	(Atego 3)[OM934.911]	04.13-	241876	24				
1018 A 5.1	(Atego 3)[OM934.911]	04.13-	241876	24				
1018 AK 5.1	(Atego 3)[OM934.911]	04.13-	241876	24				
1018 K 5.1	(Atego 3)[OM934.911]	04.13-	241876	24				
1018 KO 5.1	(Atego 3)[OM934.911]	04.13-	241876	24				
1021 A 5.1	(Atego 3)[OM934.913]	04.13-	241876	24				
1021 K 5.1	(Atego 3)[OM934.913]	04.13-	241876	24				
1021 KO 5.1	(Atego 3)[OM934.913]	04.13-	241876	24				
1023 K 6.4	(Atego)[OM906.910] (Atego)[OM906.915]	01.98- 10.04 01.98- 10.04	241079 241079	24 24				
1024 AK 7.7	(Atego 3)[OM936.910]	04.13-	241876	24				
1216 K 5.1	(Atego 3)[OM934.911]	04.13-	241876	24				
1218 K 5.1	(Atego 3)[OM934.911]	04.13-	241876	24				
1221 K 5.1	(Atego 3)[OM934.913]	04.13-	241876	24				
1223 AF 5.1	(Atego 3)[OM934.913]	04.13-	241876	24				
1223 F 5.1	(Atego 3)[OM934.913]	04.13-	241876	24				
1223 K 5.1	(Atego 3)[OM934.913]	04.13-	241876	24				
1224 K 7.7	(Atego 3)[OM936.910]	04.13-	241876	24				
1227 AF 7.7	(Atego 3)[OM936.910]	04.13-	241876	24				
1227 F 7.7	(Atego 3)[OM936.910]	04.13-	241876	24				
1227 K 7.7	(Atego 3)[OM936.910]	04.13-	241876	24				
1230 AF 7.7	(Atego 3)[OM936.910]	04.13-	241876	24				
1230 F 7.7	(Atego 3)[OM936.910]	04.13-	241876	24				
1230 K 7.7	(Atego 3)[OM936.910]	04.13-	241876	24				
1318 K 5.1	(Atego 3)[OM934.911]	04.13-	241876	24				
1418 K 4.2	(Atego 2)[OM904.962] (Atego 2)[OM904.967] (Atego 2)[OM904.968] (Atego 2)[OM904.972] (Atego 2)[OM904.973] (Atego 2)[OM904.976]	01.11- 01.11- 01.11- 01.11- 01.11- 01.11-	241079 241079 241079 241079 241079 241079	24 24 24 24 24 24				
1524 AK 7.7	(Atego 3)[OM936.910]	04.13-	241876	24				
1527 AK 7.7	(Atego 3)[OM936.910]	04.13-	241876	24				
1527 F 7.7	(Atego 3)[OM936.910]	04.13-	241876	24				
1527 K 7.7	(Atego 3)[OM936.910]	04.13-	241876	24				
1530 AK 7.7	(Atego 3)[OM936.910]	04.13-	241876	24				
1718 K 4.2	(Atego 2)[OM904.962] (Atego 2)[OM904.967] (Atego 2)[OM904.968] (Atego 2)[OM904.972] (Atego 2)[OM904.973] (Atego 2)[OM904.976]	01.11- 01.11- 01.11- 01.11- 01.11- 01.11-	241079 241079 241079 241079 241079 241079	24 24 24 24 24 24				
1725 A 6.4	(Atego 2)[OM906.919] (Atego 2)[OM906.983] (Atego 2)[OM906.985] (Atego 2)[OM906.988] (Atego 2)[OM906.990]	01.11- 01.11- 01.11- 01.11- 01.11-	241079 241079 241079 241079 241079	24 24 24 24 24				
1725 K 6.4	(Atego 2)[OM906.983] (Atego 2)[OM906.985] (Atego 2)[OM906.988]	01.11- 01.11- 01.11-	241079 241079 241079	24 24 24				
1833 A 10.7	(Arocs)[OM470.906]	01.13-	241876	24				
1833 K 10.7	(Arocs)[OM470.906]	01.13-	241876	24				
1833 L 10.7	(Actros MP4)[OM470.906]	07.11-	241876	24				
1833 LS 10.7	(Actros MP4)[OM470.906] (Antos) (Arocs)	07.11- 07.12- 01.13-	241876 241876 241876	24 24 24				
1836 L 10.7	(Actros MP4)[OM470.906] (Antos)	07.11- 07.12-	241876 241876	24 24				
1836 LS 10.7	(Actros MP4)[OM470.906] (Antos)	07.11- 07.12-	241876 241876	24 24				
1840 L 10.7	(Actros MP4)[OM470.906] (Antos)	07.11- 07.12-	241876 241876	24 24				
1840 LS 10.7	(Actros MP4)[OM470.906] (Antos)	07.11- 07.12-	241876 241876	24 24				
1842 A 12.8	(Arocs)[OM471.900]	01.13-	241876	24				
1842 AK 12.8	(Arocs)[OM471.900]	01.13-	241876	24				
1842 AS 12.8	(Arocs)[OM471.900]	01.13-	241876	24				
1842 K 12.8	(Arocs)[OM471.900]	01.13-	241876	24				
1842 L 12.8	(Antos)[OM471.900]	07.12-	241876	24				
1842 LS 12.8	(Antos)[OM471.900] (Arocs)	07.12- 01.13-	241876 241876	24 24				
1843 L 10.7	(Actros MP4)[OM470.906] (Antos)	07.11- 07.12-	241876 241876	24 24				
1843 LS 10.7	(Antos)[OM470.906]	07.12-	241876	24				
1845 L 12.8	(Antos)[OM471.900]	07.12-	241876	24				
1845 LS 12.8	(Antos)[OM471.900]	07.12-	241876	24				
1848 L 12.8	(Antos)[OM471.900]	07.12-	241876	24				
1851 L 12.8	(Antos)[OM471.900]	07.12-	241876	24				
1851 LS 12.8	(Antos)[OM471.900]	07.12-	241876	24				
1861 LS 15.9	(Actros)[OM542.958]	05.05- 05.05-	241073 241294	24 24	05.05-	260995	05.05-	260981
1923 L 6.4	(Atego)[OM906.910] (Atego)[OM906.915]	04.98- 09.04 04.98- 09.04	241079 241079	24 24				
1924 L 6.4	(Atego 2)[OM902.916]	10.04-	241079	24				
1926 L 6.4	(Atego 2)[OM902.917]	10.04-	241079	24				
1928 L 6.4	(Atego)[OM906.911]	04.98- 09.04	241079	24				



(Vehicle type)
[Engine type]



MERCEDES-BENZ *Continued*

1929 L 6.4	(Atego)[OM906.916]	04.98-09.04	241079	24				
2024 L 7.7	(Atego 2)[OM902.918]	10.04-	241079	24				
2033 K 10.7	(Actros MP4)[OM936.912]	07.11-	241876	24				
2033 L 10.7	(Arocs)[OM470.906]	01.13-	241876	24				
2033 LS 10.7	(Actros MP4)[OM470.906]	07.11-	241876	24				
	(Antos)	07.12-	241876	24				
	(Actros MP4)[OM470.906]	07.11-	241876	24				
	(Antos)	07.12-	241876	24				
	(Arocs)	01.13-	241876	24				
2033 S 10.7	(Arocs)[OM470.906]	01.13-	241876	24				
2035 S 12.0	(Axor)[OM457.910]	01.11-	241261	24		01.11-	260983	
	(Axor)[OM457.917]	01.11-	241261	24		01.11-	260983	
	(Axor)[OM457.918]	01.11-	241261	24		01.11-	260983	
2036 L 10.7	(Actros MP4)[OM470.906]	07.11-	241876	24				
	(Antos)	07.12-	241876	24				
2036 LS 10.7	(Actros MP4)[OM470.906]	07.11-	241876	24				
	(Antos)	07.12-	241876	24				
2040 L 10.7	(Actros MP4)[OM470.906]	07.11-	241876	24				
	(Antos)	07.12-	241876	24				
2040 S 12.0	(Axor)[OM457.910]	01.11-	241261	24				
	(Axor)[OM457.917]	01.11-	241261	24				
	(Axor)[OM457.918]	01.11-	241261	24				
2042 L 12.8	(Actros MP4)[OM471.900]	07.11-	241876	24				
	(Actros MP4)[OM471.909]	07.11-	241876	24				
2042 LS 12.8	(Actros MP4)[OM471.900]	07.11-	241876	24				
	(Actros MP4)[OM471.909]	07.11-	241876	24				
2043 L 10.7	(Actros MP4)[OM470.906]	07.11-	241876	24				
2043 LS 10.7	(Actros MP4)[OM470.906]	07.11-	241876	24				
2044 S 12.0	(Axor)[OM457.910]	01.11-	241261	24				
	(Axor)[OM457.917]	01.11-	241261	24				
	(Axor)[OM457.918]	01.11-	241261	24				
2045 L 12.8	(Actros MP4)[OM471.900]	07.11-	241876	24				
	(Actros MP4)[OM471.909]	07.11-	241876	24				
2045 LS 12.8	(Actros MP4)[OM471.900]	07.11-	241876	24				
	(Actros MP4)[OM471.909]	07.11-	241876	24				
2048 L 12.8	(Actros MP4)[OM471.900]	07.11-	241876	24				
2048 LS 12.8	(Actros MP4)[OM471.900]	07.11-	241876	24				
2051 L 12.8	(Actros MP4)[OM471.900]	07.11-	241876	24				
	(Actros MP4)[OM471.909]	07.11-	241876	24				
2223 L 6.4	(Atego)[OM906.910]	04.98-09.04	241079	24				
	(Atego)[OM906.915]	04.98-09.04	241079	24				
2224 L 6.4	(Atego 2)[OM902.916]	10.04-	241079	24				
2226 L 6.4	(Atego 2)[OM902.917]	10.04-	241079	24				
2228 L 6.4	(Atego)[OM906.911]	04.98-09.04	241079	24				
	(Atego)[OM906.916]	04.98-09.04	241079	24				
2229 L 6.4	(Atego 2)[OM902.918]	10.04-	241079	24				
2432 LS 11.9	(Actros MP2 / MP3)[OM541.970]	06.08-	240846	24	06.08-	260995	06.08-	260978
		06.08-	241072	24			06.08-	260981
		06.08-	241073	24				
		06.08-	241317	24				
	(Actros MP2 / MP3)[OM541.996]	06.08-	240846	24	06.08-	260995	06.08-	260978
		06.08-	241072	24			06.08-	260981
		06.08-	241073	24				
		06.08-	241317	24				
2433 LS 10.7	(Actros MP4)[OM470.906]	07.11-	241876	24				
	(Antos)	07.12-	241876	24				
2436 LS 10.7	(Actros MP4)[OM470.906]	07.11-	241876	24				
	(Antos)	07.12-	241876	24				
2436 LS 11.9	(Actros MP2 / MP3)[OM541.972]	06.08-	240846	24	06.08-	260995	06.08-	260978
		06.08-	241072	24			06.08-	260981
		06.08-	241073	24				
		06.08-	241317	24				
	(Actros MP2 / MP3)[OM541.998]	06.08-	240846	24	06.08-	260995	06.08-	260978
		06.08-	241072	24			06.08-	260981
		06.08-	241073	24				
		06.08-	241317	24				
2440 LS 10.7	(Actros MP4)[OM470.906]	07.11-	241876	24				
	(Antos)	07.12-	241876	24				
2441 LS 11.9	(Actros MP2 / MP3)[OM541.974]	06.08-	240846	24	06.08-	260995	06.08-	260978
		06.08-	241072	24			06.08-	260981
		06.08-	241073	24				
		06.08-	241317	24				
	(Actros MP2 / MP3)[OM541.990]	06.08-	240846	24	06.08-	260995	06.08-	260978
		06.08-	241072	24			06.08-	260981
		06.08-	241073	24				
		06.08-	241317	24				
2442 LS 12.8	(Actros MP4)[OM471.900]	07.11-	241876	24				
	(Antos)	07.12-	241876	24				
	(Actros MP4)[OM471.909]	07.11-	241876	24				
2443 LS 10.7	(Actros MP4)[OM470.906]	07.11-	241876	24				
	(Antos)	07.12-	241876	24				
2444 LS 11.9	(Actros MP2 / MP3)[OM541.976]	06.08-	240846	24	06.08-	260995	06.08-	260978
		06.08-	241072	24			06.08-	260981
		06.08-	241073	24				
		06.08-	241317	24				
	(Actros MP2 / MP3)[OM541.992]	06.08-	240846	24	06.08-	260995	06.08-	260978
		06.08-	241072	24			06.08-	260981
		06.08-	241073	24				
		06.08-	241317	24				
2445 LS 12.8	(Actros MP4)[OM471.900]	07.11-	241876	24				
	(Antos)	07.12-	241876	24				
	(Actros MP4)[OM471.909]	07.11-	241876	24				
2446 LS 11.9	(Actros MP2 / MP3)[OM541.980]	06.08-	240846	24	06.08-	260995	06.08-	260978
		06.08-	241072	24			06.08-	260981
		06.08-	241073	24				
		06.08-	241317	24				
	(Actros MP2 / MP3)[OM541.994]	06.08-	240846	24	06.08-	260995	06.08-	260978
		06.08-	241072	24			06.08-	260981
		06.08-	241073	24				
		06.08-	241317	24				
2448 LS 11.9	(Actros MP2 / MP3)[OM541.978]	06.08-	240846	24	06.08-	260995	06.08-	260978
		06.08-	241072	24			06.08-	260981
		06.08-	241073	24				
		06.08-	241317	24				



(Vehicle type)
[Engine type]



2448 LS 12.8	(Actros MP4)[OM471.900]	07.11-	241876	24				
	(Antos)	07.12-	241876	24				
2451 LS 12.8	(Actros MP4)[OM471.900]	07.11-	241876	24				
	(Antos)	07.12-	241876	24				
2451 LS 15.9	(Actros MP2 / MP3)[OM542.960]	06.08-	240846	24	06.08-	260995	06.08-	260978
		06.08-	241072	24			06.08-	260981
		06.08-	241073	24				
		06.08-	241317	24				
2455 LS 15.9	(Actros MP2 / MP3)[OM542.962]	06.08-	241073	24	06.08-	260995	06.08-	260978
		06.08-	241317	24			06.08-	260981
2460 LS 15.9	(Actros MP2 / MP3)[OM542.964]	06.08-	241073	24	06.08-	260995	06.08-	260978
		06.08-	241317	24			06.08-	260981
2532 LS 11.9	(Actros MP2 / MP3)[OM541.920]	04.03-	240846	24	04.03-	260995	04.03-	260978
		04.03-	241072	24			04.03-	260981
		04.03-	241073	24				
		04.03-	241317	24				
	(Actros MP2 / MP3)[OM541.940]	04.03-	240846	24	04.03-	260995	04.03-	260978
		04.03-	241072	24			04.03-	260981
		04.03-	241073	24				
		04.03-	241317	24				
	(Actros MP2 / MP3)[OM541.970]	04.03-	240846	24	04.03-	260995	04.03-	260978
		04.03-	241072	24			04.03-	260981
		04.03-	241073	24				
		04.03-	241317	24				
2532, L 11.9	(Actros MP2 / MP3)[OM541.920]	04.03-	240846	24	04.03-	260995	04.03-	260978
		04.03-	241072	24			04.03-	260981
		04.03-	241073	24				
		04.03-	241317	24				
	(Actros MP2 / MP3)[OM541.940]	04.03-	240846	24	04.03-	260995	04.03-	260978
		04.03-	241072	24			04.03-	260981
		04.03-	241073	24				
		04.03-	241317	24				
	(Actros MP2 / MP3)[OM541.970]	04.03-	240846	24	04.03-	260995	04.03-	260978
		04.03-	241072	24			04.03-	260981
		04.03-	241073	24				
		04.03-	241317	24				
(Actros MP2 / MP3)[OM541.996]	04.03-	240846	24	04.03-	260995	04.03-	260978	
	04.03-	241072	24			04.03-	260981	
	04.03-	241073	24					
	04.03-	241317	24					
2533 L 10.7	(Actros MP4)[OM470.906]	07.11-	241876	24				
	(Antos)	07.12-	241876	24				
2533 LS 10.7	(Actros MP4)[OM470.906]	07.11-	241876	24				
	(Antos)	07.12-	241876	24				
2536 L 10.7	(Actros MP4)[OM470.906]	07.11-	241876	24				
	(Antos)	07.12-	241876	24				
2536 L 11.9	(Actros MP2 / MP3)[OM541.922]	04.03-	240846	24	04.03-	260995	04.03-	260978
		04.03-	241072	24			04.03-	260981
		04.03-	241073	24				
		04.03-	241317	24				
	(Actros MP2 / MP3)[OM541.942]	04.03-	240846	24	04.03-	260995	04.03-	260978
		04.03-	241072	24			04.03-	260981
		04.03-	241073	24				
		04.03-	241317	24				
	(Actros MP2 / MP3)[OM541.943]	04.03-	240846	24	04.03-	260995	04.03-	260978
		04.03-	241072	24			04.03-	260981
		04.03-	241073	24				
		04.03-	241317	24				
(Actros MP2 / MP3)[OM541.972]	04.03-	240846	24	04.03-	260995	04.03-	260978	
	04.03-	241072	24			04.03-	260981	
	04.03-	241073	24					
	04.03-	241317	24					
(Actros MP2 / MP3)[OM541.998]	04.03-	240846	24	04.03-	260995	04.03-	260978	
	04.03-	241072	24			04.03-	260981	
	04.03-	241073	24					
	04.03-	241317	24					
2536 LS 10.7	(Actros MP4)[OM470.906]	07.11-	241876	24				
	(Antos)	07.12-	241876	24				
2536 LS 11.9	(Actros MP2 / MP3)[OM541.922]	04.03-	240846	24	04.03-	260995	04.03-	260978
		04.03-	241072	24			04.03-	260981
		04.03-	241073	24				
		04.03-	241317	24				
	(Actros MP2 / MP3)[OM541.942]	04.03-	240846	24	04.03-	260995	04.03-	260978
		04.03-	241072	24			04.03-	260981
		04.03-	241073	24				
		04.03-	241317	24				
	(Actros MP2 / MP3)[OM541.943]	04.03-	240846	24	04.03-	260995	04.03-	260978
		04.03-	241072	24			04.03-	260981
		04.03-	241073	24				
		04.03-	241317	24				
(Actros MP2 / MP3)[OM541.972]	04.03-	240846	24	04.03-	260995	04.03-	260978	
	04.03-	241072	24			04.03-	260981	
	04.03-	241073	24					
	04.03-	241317	24					
2540 L 10.7	(Actros MP4)[OM470.906]	07.11-	241876	24				
	(Antos)	07.12-	241876	24				
2540 LS 10.7	(Actros MP4)[OM470.906]	07.11-	241876	24				
	(Antos)	07.12-	241876	24				
2541 L 11.9	(Actros MP2 / MP3)[OM541.923]	04.03-	240846	24	04.03-	260995	04.03-	260978
		04.03-	241072	24			04.03-	260981
		04.03-	241073	24				
		04.03-	241317	24				
	(Actros MP2 / MP3)[OM541.944]	04.03-	240846	24	04.03-	260995	04.03-	260978
		04.03-	241072	24			04.03-	260981
		04.03-	241073	24				
		04.03-	241317	24				
	(Actros MP2 / MP3)[OM541.974]	04.03-	240846	24	04.03-	260995	04.03-	260978
		04.03-	241072	24			04.03-	260981
		04.03-	241073	24				
		04.03-	241317	24				
(Actros MP2 / MP3)[OM541.990]	04.03-	240846	24	04.03-	260995	04.03-	260978	
	04.03-	241072	24			04.03-	260981	
	04.03-	241073	24					
	04.03-	241317	24					



(Vehicle type)
[Engine type]



Application list

MERCEDES-BENZ Continued

2541 LS 11.9	(Actros MP2 / MP3)[OM541.923]	04.03- 04.03- 04.03- 04.03-	240846 241072 241073 241317	24 24 24 24	04.03-	260995	04.03- 04.03-	260978 260981
	(Actros MP2 / MP3)[OM541.944]	04.03- 04.03- 04.03- 04.03-	240846 241072 241073 241317	24 24 24 24	04.03-	260995	04.03- 04.03-	260978 260981
2542 L 12.8	(Antos)[OM471.900]	07.12-	241876	24				
2542 LS 12.8	(Actros MP4)[OM471.900]	07.11-	241876	24				
	(Antos)	07.12-	241876	24				
2543 L 10.7	(Actros MP4)[OM471.909]	07.11-	241876	24				
	(Antos)	07.12-	241876	24				
2543 LS 10.7	(Actros MP4)[OM470.906]	07.11-	241876	24				
	(Antos)	07.12-	241876	24				
2544 L 11.9	(Actros MP2 / MP3)[OM541.946]	04.03- 04.03- 04.03- 04.03-	240846 241072 241073 241317	24 24 24 24	04.03-	260995	04.03- 04.03-	260978 260981
	(Actros MP2 / MP3)[OM541.976]	04.03- 04.03- 04.03- 04.03-	240846 241072 241073 241317	24 24 24 24	04.03-	260995	04.03- 04.03-	260978 260981
	(Actros MP2 / MP3)[OM541.992]	04.03- 04.03- 04.03- 04.03-	240846 241072 241073 241317	24 24 24 24	04.03-	260995	04.03- 04.03-	260978 260981
	(Actros MP2 / MP3)[OM541.925]	04.03- 04.03- 04.03- 04.03-	240846 241072 241073 241317	24 24 24 24	04.03-	260995	04.03- 04.03-	260978 260981
	(Actros MP2 / MP3)[OM541.946]	04.03- 04.03- 04.03- 04.03-	240846 241072 241073 241317	24 24 24 24	04.03-	260995	04.03- 04.03-	260978 260981
	(Actros MP2 / MP3)[OM541.976]	04.03- 04.03- 04.03- 04.03-	240846 241072 241073 241317	24 24 24 24	04.03-	260995	04.03- 04.03-	260978 260981
2545 L 12.8	(Antos)[OM471.900]	07.12-	241876	24				
2545 LS 12.8	(Actros MP4)[OM471.900]	07.11-	241876	24				
	(Antos)	07.12-	241876	24				
2546 L 11.9	(Actros MP4)[OM471.909]	07.11-	241876	24				
	(Actros MP2 / MP3)[OM541.948]	04.03- 04.03- 04.03- 04.03-	240846 241072 241073 241317	24 24 24 24	04.03-	260995	04.03- 04.03-	260978 260981
2546 LS 11.9	(Actros MP2 / MP3)[OM541.980]	04.03- 04.03- 04.03- 04.03-	240846 241072 241073 241317	24 24 24 24	04.03-	260995	04.03- 04.03-	260978 260981
	(Actros MP2 / MP3)[OM541.994]	04.03- 04.03- 04.03- 04.03-	240846 241072 241073 241317	24 24 24 24	04.03-	260995	04.03- 04.03-	260978 260981
	(Actros MP2 / MP3)[OM541.948]	04.03- 04.03- 04.03- 04.03-	240846 241072 241073 241317	24 24 24 24	04.03-	260995	04.03- 04.03-	260978 260981
	(Actros MP2 / MP3)[OM541.980]	04.03- 04.03- 04.03- 04.03-	240846 241072 241073 241317	24 24 24 24	04.03-	260995	04.03- 04.03-	260978 260981
	(Actros MP2 / MP3)[OM541.948]	04.03- 04.03- 04.03- 04.03-	240846 241072 241073 241317	24 24 24 24	04.03-	260995	04.03- 04.03-	260978 260981
	(Actros MP2 / MP3)[OM541.978]	04.03- 04.03- 04.03- 04.03-	240846 241072 241073 241317	24 24 24 24	04.03-	260995	04.03- 04.03-	260978 260981
2548 L 12.8	(Antos)[OM471.900]	07.12-	241876	24				
2548 LS 11.9	(Actros MP2 / MP3)[OM541.948]	04.03- 04.03- 04.03- 04.03-	240846 241072 241073 241317	24 24 24 24	04.03-	260995	04.03- 04.03-	260978 260981
	(Actros MP2 / MP3)[OM541.978]	04.03- 04.03- 04.03- 04.03-	240846 241072 241073 241317	24 24 24 24	04.03-	260995	04.03- 04.03-	260978 260981
	(Actros MP4)[OM471.900]	07.11-	241876	24				
	(Antos)	07.12-	241876	24				
	(Actros MP4)[OM471.900]	07.11-	241876	24				
	(Antos)	07.12-	241876	24				
2551 L 12.8	(Actros MP4)[OM471.909]	07.11-	241876	24				
	(Actros MP4)[OM471.909]	07.11-	241876	24				
2551 L 15.9	(Actros MP2 / MP3)[OM542.960]	04.03- 04.03- 04.03- 04.03-	240846 241072 241073 241317	24 24 24 24	04.03-	260995	04.03- 04.03-	260978 260981
	(Actros MP4)[OM471.900]	07.11-	241876	24				
	(Antos)	07.12-	241876	24				
	(Actros MP4)[OM471.909]	07.11-	241876	24				
2555 L 15.9	(Actros MP2 / MP3)[OM542.962]	04.03- 04.03-	241073 241317	24 24	04.03-	260995	04.03- 04.03-	260978 260981
	(Actros MP2 / MP3)[OM542.964]	04.03- 04.03-	241073 241317	24 24	04.03-	260995	04.03- 04.03-	260978 260981
2633 B 10.7	(Arocs)[OM470.906]	01.13-	241876	24				
2633 K 10.7	(Arocs)[OM470.906]	01.13-	241876	24				
2633 L 10.7	(Actros MP4)[OM470.906]	07.11-	241876	24				
	(Antos)	07.12-	241876	24				
2633 LB 10.7	(Arocs)[OM470.906]	01.13-	241876	24				
2633 LK 10.7	(Arocs)[OM470.906]	01.13-	241876	24				
2633 LS 10.7	(Actros MP4)[OM470.906]	07.11-	241876	24				
	(Antos)	07.12-	241876	24				
	(Arocs)	01.13-	241876	24				



(Vehicle type)
[Engine type]



2633 S 10.7	(Arocs)OM470.906]	01.13-	241876	24				
2635 B 12.0	(Axor 2)OM457.956]	10.05-	241261	24				
	(Axor 2)OM457.957]	10.05-	241261	24				
	(Axor 2)OM457.980]	10.05-	241261	24				
	(Axor)OM457.981]	10.05-	241261	24				
	(Axor 2)OM457.937]	10.04-	241261	24		10.04-	260983	
2636 K 12.0	(Axor 2)OM457.948]	10.04-	241261	24		10.04-	260983	
	(Axor 2)OM457.956]	10.04-	241261	24		10.04-	260983	
	(Axor 2)OM457.957]	10.04-	241261	24		10.04-	260983	
	(Axor 2)OM457.980]	10.04-	241261	24		10.04-	260983	
	(Axor 2)OM457.981]	10.04-	241261	24		10.04-	260983	
	(Actros MP4)OM470.906]	07.11-	241876	24				
2636 L 10.7	(Antos)	07.12-	241876	24				
	(Arocs)	01.13-	241876	24				
	(Actros MP4)OM470.906]	07.11-	241876	24				
2636 LS 10.7	(Antos)	07.12-	241876	24				
	(Arocs)	01.13-	241876	24				
	(Axor 2)OM457.956]	10.04-	241261	24		10.04-	260983	
2640 B 12.0	(Axor 2)OM457.957]	10.04-	241261	24		10.04-	260983	
	(Axor 2)OM457.980]	10.04-	241261	24		10.04-	260983	
	(Axor 2)OM457.981]	10.04-	241261	24		10.04-	260983	
	(Axor 2)OM457.956]	10.04-	241261	24		10.04-	260983	
2640 K 12.0	(Axor 2)OM457.957]	10.04-	241261	24		10.04-	260983	
	(Axor 2)OM457.980]	10.04-	241261	24		10.04-	260983	
	(Axor 2)OM457.981]	10.04-	241261	24		10.04-	260983	
2640 L 10.7	(Actros MP4)OM470.906]	07.11-	241876	24				
	(Antos)	07.12-	241876	24				
	(Arocs)	01.13-	241876	24				
2640 LS 10.7	(Actros MP4)OM470.906]	07.11-	241876	24				
	(Arocs)	01.13-	241876	24				
2642 B 12.8	(Arocs)OM471.900]	01.13-	241876	24				
2642 K 12.8	(Arocs)OM471.900]	01.13-	241876	24				
2642 L 12.8	(Actros MP4)OM471.900]	07.11-	241876	24				
	(Arocs)	01.13-	241876	24				
(Actros MP4)OM471.909]	07.11-	241876	24					
2642 LB 12.8	(Arocs)OM471.900]	01.13-	241876	24				
2642 LK 12.8	(Arocs)OM471.900]	01.13-	241876	24				
2642 LS 12.8	(Actros MP4)OM471.900]	07.11-	241876	24				
(Actros MP4)OM471.909]	07.11-	241876	24					
2643 B 12.0	(Axor 2)OM457.956]	10.04-	241261	24		10.04-	260983	
	(Axor 2)OM457.957]	10.04-	241261	24		10.04-	260983	
	(Axor 2)OM457.980]	10.04-	241261	24		10.04-	260983	
	(Axor 2)OM457.981]	10.04-	241261	24		10.04-	260983	
2643 K 12.0	(Axor 2)OM457.956]	10.04-	241261	24		10.04-	260983	
	(Axor 2)OM457.957]	10.04-	241261	24		10.04-	260983	
	(Axor 2)OM457.980]	10.04-	241261	24		10.04-	260983	
	(Axor 2)OM457.981]	10.04-	241261	24		10.04-	260983	
	(Actros MP4)OM470.906]	07.11-	241876	24				
2643 L 10.7	(Arocs)	01.13-	241876	24				
	(Actros MP4)OM470.906]	07.11-	241876	24				
2643 LS 10.7	(Arocs)	01.13-	241876	24				
	(Axor 2)OM457.918]	01.11-	241261	24				
2644 S 12.0	(Axor 2)OM457.937]	01.11-	241261	24				
	(Axor 2)OM457.948]	01.11-	241261	24				
	(Actros MP4)OM471.900]	07.11-	241876	24				
2645 L 12.8	(Arocs)	01.13-	241876	24				
	(Actros MP4)OM471.909]	07.11-	241876	24				
	(Actros MP4)OM471.900]	07.11-	241876	24				
2645 LS 12.8	(Arocs)	01.13-	241876	24				
	(Actros MP4)OM471.909]	07.11-	241876	24				
	(Actros MP4)OM471.900]	07.11-	241876	24				
2648 L 12.8	(Actros MP4)OM471.900]	07.11-	241876	24				
(Arocs)	01.13-	241876	24					
2648 LS 12.8	(Actros MP4)OM471.900]	07.11-	241876	24				
(Arocs)	01.13-	241876	24					
2651 L 12.8	(Actros MP4)OM471.900]	07.11-	241876	24	07.11-	261130	07.11-	260170
	(Actros MP4)OM471.909]	07.11-	241876	24				
2651 LS 12.8	(Arocs)	01.13-	241876	24				
	(Actros MP4)OM471.900]	07.11-	241876	24				
	(Actros MP4)OM471.909]	07.11-	241876	24				
3233 B 10.7	(Arocs)OM470.906]	01.13-	241876	24				
	(Arocs)OM470.906]	01.13-	241876	24				
3233 K 10.7	(Arocs)OM470.906]	01.13-	241876	24				
3233 L 10.7	(Arocs)OM470.906]	01.13-	241876	24				
3233 LB 10.7	(Arocs)OM470.906]	01.13-	241876	24				
3233 LK 10.7	(Arocs)OM470.906]	01.13-	241876	24				
3233 3233 L 10.7	(Arocs)OM470.906]	01.13-	241876	24				
3236 B 12.0	(Axor 2)OM457.956]	10.04-	241261	24		10.04-	260983	
	(Axor 2)OM457.957]	10.04-	241261	24		10.04-	260983	
	(Axor 2)OM457.980]	10.04-	241261	24		10.04-	260983	
	(Axor 2)OM457.981]	10.04-	241261	24		10.04-	260983	
3236 K 12.0	(Axor 2)OM457.956]	10.04-	241261	24		10.04-	260983	
	(Axor 2)OM457.957]	10.04-	241261	24		10.04-	260983	
	(Axor 2)OM457.980]	10.04-	241261	24		10.04-	260983	
	(Axor 2)OM457.981]	10.04-	241261	24		10.04-	260983	
	(Axor 2)OM457.956]	10.04-	241261	24		10.04-	260983	
3240 B 12.0	(Axor 2)OM457.957]	10.04-	241261	24		10.04-	260983	
	(Axor 2)OM457.980]	10.04-	241261	24		10.04-	260983	
	(Axor 2)OM457.981]	10.04-	241261	24		10.04-	260983	
	(Axor 2)OM457.956]	10.04-	241261	24		10.04-	260983	
3240 K 12.0	(Axor 2)OM457.957]	10.04-	241261	24		10.04-	260983	
	(Arocs)OM471.900]	01.13-	241876	24				
3242 B 12.8	(Arocs)OM471.900]	01.13-	241876	24				
3242 K 12.8	(Arocs)OM471.900]	01.13-	241876	24				
3242 L 12.8	(Arocs)OM471.900]	01.13-	241876	24				
3242 LB 12.8	(Arocs)OM471.900]	01.13-	241876	24				
3242 LK 12.8	(Arocs)OM471.900]	01.13-	241876	24				
3243 B 12.0	(Axor 2)OM457.956]	10.04-	241261	24		10.04-	260983	
	(Axor 2)OM457.957]	10.04-	241261	24		10.04-	260983	
	(Axor 2)OM457.980]	10.04-	241261	24		10.04-	260983	
	(Axor 2)OM457.981]	10.04-	241261	24		10.04-	260983	
3243 K 12.0	(Axor 2)OM457.956]	10.04-	241261	24		10.04-	260983	
	(Axor 2)OM457.957]	10.04-	241261	24		10.04-	260983	
	(Axor 2)OM457.980]	10.04-	241261	24		10.04-	260983	
	(Axor 2)OM457.981]	10.04-	241261	24		10.04-	260983	
3333 L 10.7	(Actros MP4)OM470.906]	07.11-	241876	24				
	(Antos)	07.12-	241876	24				
3333 LS 10.7	(Actros MP4)OM470.906]	07.11-	241876	24				



(Vehicle type)
[Engine type]



MERCEDES-BENZ Continued

3335 B 12.0	(Antos)	07.12-	241876	24				
	(Axor 2)[OM457.956]	10.04- 10.05	241261	24			10.04- 10.05	260983
	(Axor 2)[OM457.957]	10.04- 10.05	241261	24			10.04- 10.05	260983
3335 S 12.0	(Axor 2)[OM457.937]	09.08-	241261	24				
3336 L 10.7	(Actros MP4)[OM470.906]	07.11-	241876	24				
	(Antos)	07.12-	241876	24				
3336 LS 10.7	(Actros MP4)[OM470.906]	07.11-	241876	24				
	(Antos)	07.12-	241876	24				
3340 B 12.0	(Axor 2)[OM457.956]	10.04- 10.05	241261	24			10.04- 10.05	260983
	(Axor 2)[OM457.957]	10.04- 10.05	241261	24			10.04- 10.05	260983
3340 K 12.0	(Axor 2)[OM457.910]	10.04-	241261	24			10.04-	260983
	(Axor 2)[OM457.917]	10.04-	241261	24			10.04-	260983
	(Axor 2)[OM457.918]	10.04-	241261	24			10.04-	260983
	(Axor 2)[OM457.937]	10.04-	241261	24			10.04-	260983
	(Axor 2)[OM457.956]	10.04-	241261	24			10.04-	260983
	(Axor 2)[OM457.957]	10.04-	241261	24			10.04-	260983
3340 L 10.7	(Actros MP4)[OM470.906]	07.11-	241876	24				
	(Antos)	07.12-	241876	24				
3340 LS 10.7	(Actros MP4)[OM470.906]	07.11-	241876	24				
	(Antos)	07.12-	241876	24				
3342 L 12.8	(Actros MP4)[OM471.900]	07.11-	241876	24				
	(Antos)	07.12-	241876	24				
	(Actros MP4)[OM471.909]	07.11-	241876	24				
3342 LS 12.8	(Actros MP4)[OM471.900]	07.11-	241876	24				
	(Antos)	07.12-	241876	24				
	(Actros MP4)[OM471.909]	07.11-	241876	24				
3343 B 12.0	(Axor 2)[OM457.956]	10.04-	241261	24			10.04-	260983
	(Axor 2)[OM457.957]	10.04-	241261	24			10.04-	260983
3343 K 12.0	(Axor 2)[OM457.910]	01.11-	241261	24			01.11-	260983
	(Axor 2)[OM457.917]	01.11-	241261	24			01.11-	260983
	(Axor 2)[OM457.918]	01.11-	241261	24			01.11-	260983
3343 L 10.7	(Actros MP4)[OM470.906]	07.11-	241876	24				
	(Antos)	07.12-	241876	24				
3343 LS 10.7	(Actros MP4)[OM470.906]	07.11-	241876	24				
	(Antos)	07.12-	241876	24				
3343 S 12.0	(Axor 2)[OM457.910]	01.11-	241261	24				
	(Axor 2)[OM457.917]	01.11-	241261	24				
	(Axor 2)[OM457.918]	01.11-	241261	24				
3344 K 12.0	(Axor 2)[OM457.910]	01.11-	241261	24				
	(Axor 2)[OM457.917]	01.11-	241261	24				
	(Axor 2)[OM457.918]	01.11-	241261	24				
	(Axor 2)[OM457.956]	01.11-	241261	24				
	(Axor 2)[OM457.957]	01.11-	241261	24				
3345 L 12.8	(Actros MP4)[OM471.900]	07.11-	241876	24				
	(Antos)	07.12-	241876	24				
	(Actros MP4)[OM471.909]	07.11-	241876	24				
3345 LS 12.8	(Actros MP4)[OM471.900]	07.11-	241876	24				
	(Actros MP4)[OM471.909]	07.11-	241876	24				
3348 L 12.8	(Actros MP4)[OM471.900]	07.11-	241876	24				
	(Antos)	07.12-	241876	24				
3348 LS 12.8	(Actros MP4)[OM471.900]	07.11-	241876	24				
	(Antos)	07.12-	241876	24				
3350 S 15.9	(Actros)[OM542.940]	06.09-	240846	24	06.09-	260995	06.09-	260981
		06.09-	241072	24				
		06.09-	241073	24				
3351 L 12.8	(Actros MP4)[OM471.900]	07.11-	241876	24				
	(Antos)	07.12-	241876	24				
	(Actros MP4)[OM471.909]	07.11-	241876	24				
3351 LS 12.8	(Actros MP4)[OM471.900]	07.11-	241876	24				
	(Antos)	07.12-	241876	24				
	(Actros MP4)[OM471.909]	07.11-	241876	24				
4133 AK 10.7	(Arocs)[OM470.906]	01.13-	241876	24				
4133 B 10.7	(Arocs)[OM470.906]	01.13-	241876	24				
4133 K 10.7	(Arocs)[OM470.906]	01.13-	241876	24				
4135 B 12.0	(Axor 2)[OM457.956]	10.05-	241261	24			10.05-	260983
	(Axor 2)[OM457.957]	10.05-	241261	24			10.05-	260983
4135 K 12.0	(Axor 2)[OM457.956]	06.09-	241261	24			06.09-	260983
	(Axor 2)[OM457.957]	06.09-	241261	24			06.09-	260983
4140 B 12.0	(Axor 2)[OM457.956]	01.11-	241261	24			01.11-	260983
	(Axor 2)[OM457.957]	01.11-	241261	24			01.11-	260983
4140 K 12.0	(Axor 2)[OM457.956]	06.09-	241261	24			06.09-	260983
	(Axor 2)[OM457.957]	06.09-	241261	24			06.09-	260983
4142 AK 12.8	(Arocs)[OM471.900]	01.13-	241876	24				
4142 B 12.8	(Arocs)[OM471.900]	01.13-	241876	24				
4142 K 12.8	(Arocs)[OM471.900]	01.13-	241876	24				
4143 K 12.0	(Axor 2)[OM457.937]	01.11-	241261	24			01.11-	260983
	(Axor 2)[OM457.956]	06.09-	241261	24			06.09-	260983
	(Axor 2)[OM457.957]	06.09-	241261	24			06.09-	260983
4148 K 12.0	(Actros)[OM541.948]	04.03-	240846	24	04.03-	260995	04.03-	260981
		04.03-	241072	24				
		04.03-	241073	24				
824 K 7.7	(Atego 3)[OM936.910]	08.13-	241876	24				
916 K 5.1	(Atego 3)[OM934.911]	04.13-	241876	24				
918 F 5.1	(Atego 3)[OM934.911]	04.13-	241876	24				
918 K 5.1	(Atego 3)[OM934.911]	04.13-	241876	24				
923 AF 5.1	(Atego 3)[OM934.913]	04.13-	241876	24				
923 F 5.1	(Atego 3)[OM934.913]	04.13-	241876	24				
923 K 5.1	(Atego 3)[OM934.913]	04.13-	241876	24				
924 K 7.7	(Atego 3)[OM936.910]	04.13-	241876	24				
L 1622 4.8	(LongNose)[OM924.910]				07.01- 12.05	261211		
L 1625 10.0	(LongNose)[OM475.950]				05.90- 05.00	261211		
LK 1621 6.0	(LongNose)[OM366.984]				08.89- 08.99	261211		
U 20 4.2	(Unimog)[OM900.915]				09.06-	260438		
U 500	[OM906]						01.01-	260307
MIG								
PASSENGER CARS EU								
MGF 1.6	[16K4F]				02.00- 03.02	261243		
MGF 1.8 i 16V	[18K4F]				03.95- 03.02	261243		
MGF 1.8 i VVC	[18K4K]				03.95- 03.02	261243		
MGF 1.8 i WVC	[18K4K]				10.01- 03.02	261243		
TF 1.6 115	[16K4F]				03.02-	261243		
TF 1.8	[18K4K]				03.02-	261243		
TF 1.8 120	[18K4F]				03.02-	261243		
TF 1.8 135	[18K4F]				03.02-	261243		
ZR 2.0 TD	[20T2N]				06.01-	260392		
ZR 105 1.4	[14K4F]				06.01-	260392		



(Vehicle type)
[Engine type]



ZR 120 1.8	[18K4F]				06.01-	260392		
ZR 160 1.8	[18K4K]				06.01-	260392		
ZS 1.6	[16K4F]				11.01- 10.05	260392		
ZS 2.0 TD	[20T2N]				01.04-	260392		
ZS 120 1.8	[18K4F]				07.01-	260392		
ZS 180 2.5	[25 K4F]				07.01-	260392		
ZT 1.8 16V	[18K4F]				01.03-	260395		
ZT 1.8 T 16V	[18K4G]				01.03-	260395		
ZT 2.0 CDTi	[204D2]				06.02- 09.03	260395		
	[M47R (204D2)]				11.02-	260395		
ZT 2.5 180	[25K4F]				01.03-	260395		
ZT 260 4.6	[99W]				10.03-	260395		
ZT- T 2.0 CDTi	[M47R (204D2)]				11.02-	260395		
ZT- T 260 4.6	[46F2F]				10.03-	260395		
ZT-T 1.8 16V	[18K4F]				01.03-	260395		
ZT-T 1.8 T 16V	[18K4G]				01.03-	260395		
ZT-T 2.0 CDTi	[204D2]				06.02- 09.03	260395		
ZT-T 2.5 180	[25K4F]				01.03-	260395		
Mini								
PASSENGER CARS EU								
Cooper 1.2	[B38A12A]	03.16-	241637		03.16-	261146	03.16-	260798
		03.16-	241644		03.16-	261379	03.16-	260307
		03.16-	241656	12				
Cooper 1.5 Diesel	[B37C15A]	10.14-	241637		10.14-	261146	10.14-	260798
		10.14-	241644		10.14-	261379	03.14-	260307
		10.14-	241656	12	10.14-	261622		
Cooper 1.5	[B36A15A]	10.16-	241637		10.16-	261146	10.16-	260798
		10.16-	241644		10.16-	261622	10.16-	260307
	[B38A15A]	10.14-	241637		10.14-	261146	10.14-	260798
		10.14-	241644		10.14-	261379	10.14-	260307
		10.14-	241656	12	11.15-	261146	11.15-	260112
Cooper 1.5 Clubman	[B38A15A]	07.15-	241637		07.15-	261146	07.15-	260798
		07.15-	241644		07.15-	261379	07.15-	260112
		07.15-	241656	12				
Cooper 1.6 Diesel	[9HZ (DV6TED4)]	03.07-	240964	12	03.07-	260354	03.07-	260797
	[N47C16A]	06.10-	240964	12	06.10-	260354	06.10-	260797
	[W16D16]	03.07-	240964	12	03.07-	261146	03.07-	260798
Cooper 1.6 Diesel Clubman	[9HZ (DV6ATED4)]	10.07-	240964	12	10.07-	260354	10.07-	260797
	[N47C16A]	03.10-	240964	12	03.10-	260354	03.10-	260797
Cooper 1.6 Diesel Countryman	[N47C16A]	06.10-	240964	12	06.10-	260354	06.10-	260797
Cooper 1.6	[N12B16A]	10.06-	240964	12	10.06-	260354	10.06-	260797
	[N14B16C]	09.11-	240964	12	09.11-	260354	09.11-	260797
	[N16B16A]	09.11-	240964	12	12.12-	260354	03.09-	260797
					03.10-	261146		
Cooper 1.6 Clubman	[W10B16A]	06.01-	240694	12	06.01-	260007	06.01-	260797
	[N12B16A]	10.07-	240964	12	10.07-	260354	10.07-	260797
	[N14B16A]	10.07-	240964	12	10.07-	260354	10.07-	260797
	[N16B16A]	10.07-	240964	12	10.07-	261146	10.07-	260797
					03.10-	260354		
Cooper 1.6 Countryman	[N16B16A]	06.10-	240964	12	06.10-	260354	06.10-	260797
	[N18B16A]	06.10-	240964	12	06.10-	260354	06.10-	260797
Cooper 1.6 Countryman 4x4	[N16B16A]	11.14-	240964	12	11.14-	261146	11.14-	260797
	[N18B16A]	06.10-	240964	12	06.10-	260354	06.10-	260797
					11.14-	261146		
Cooper 1.6 Paceman	[N16B16A]	04.12-	240964	12	04.12-	260354	04.12-	260797
Cooper 1.6 Paceman 4x4	[N16B16A]	07.14-	240964	12	07.14-	261146	07.14-	260798
	[N18B16A]	11.14-	240964	12	11.14-	261146	11.14-	260798
Cooper 1.6 Roadster	[N16B16A]	02.12-	240964	12	02.12-	260354	02.12-	260797
Cooper 1.6 Roadster John	[N14B16C]	02.12-	240964	12	02.12-	260354	02.12-	260797
Cooper Work								
Cooper 1.6 S 4x4 Countryman	[N18B16A]	07.14-	240964	12	07.14-	260354	07.14-	260797
Cooper 1.6 S 4x4 Paceman	[N18B16A]	07.14-	240964	12	07.14-	260354	07.14-	260797
Cooper 1.6 S Paceman	[N18B16A]	07.14-	240964	12	07.14-	261146	07.14-	260797
Cooper 1.6 SD Countryman	[N18B16A]	07.14-	240964	12	07.14-	260354	07.14-	260797
Cooper 2.0 SD	[B47C20A]	10.14-	241637		10.14-	261146	10.14-	260798
		10.14-	241644		10.14-	261379	10.14-	260307
		10.14-	241656	12				
Cooper 2.0 SD	[B48A20A]	10.14-	241637		10.14-	261146	10.14-	260798
		10.14-	241644		10.14-	261379		
		10.14-	241656	12				
Cooper SD 2.0 Diesel	[N47C20A]	09.11-	240964	12	09.11-	261146	09.11-	260797
							09.11-	260798
Cooper D 1.5 Diesel	[B37C15A]	12.13-	241637		12.13-	261379	12.13-	260798
		12.13-	241644					
		12.13-	241656	12				
Cooper D 1.6 Diesel	[B47C20A]	12.14-	241637					
		12.14-	241644					
	[N47C16A]	12.12-	240964	12	12.12-	261146	12.12-	260797
Cooper D 1.6 Diesel 4x4	[N47C16A]	09.12-	240964	12	09.12-	261146	09.12-	260798
Paceman								
Cooper D 1.6 Diesel Paceman	[N47C16A]	09.12-	240964	12	09.12-	261146	09.12-	260797
Cooper D 2.0 Diesel	[N47C20A]	02.11-	240964	12	02.11-	260354	02.11-	260797
					02.11-	261146		
Cooper D 2.0 Diesel 4x4	[N47C20A]	02.11-	240964	12	02.11-	261146	02.11-	260797
Cooper D 2.0 Diesel Clubman	[B47C20A]	07.15-	241637					
		07.15-	241644					
		07.15-	241656	12				
Cooper D 2.0 Diesel Clubvan	[N47C20A]	12.12-	240964	12	12.12-	261379	12.12-	260798
Cooper D 2.0 Diesel Paceman	[N47C20A]	09.12-	240964	12	09.12-	261379	09.12-	260798
Cooper D 2.0 Cooper Works	[B48A20B]	03.15-	241637					
		03.15-	241644					
		03.15-	241656	12				
Cooper S 1.6	[B48A20A]	09.13-	241637		09.13-	261379	09.13-	260798
		11.14-	241644		09.13-	261146	11.14-	260307
	[N14B16A]	10.06- 06.15	240964	12	10.06- 06.15	260354	10.06- 06.15	260797
					10.07-	261146		
	[N18B16A]	10.07- 06.15	240964	12	10.07- 06.15	261146	10.07- 06.15	260798
					01.12-	260354	01.12-	260797
	[W11B16A]	03.02-	240694	12	03.02-	260007	03.02-	260964
							07.04-	260797
Cooper S 1.6 4x4	[B48A20A]	04.15-	241637		04.15-	261379	04.15-	260798
		04.15-	241644				04.15-	260307
	[N18B16A]	03.12- 09.16	240964	12	03.12- 09.16	261146	03.12- 09.16	260798
Cooper S 1.6 4x4 Paceman	[N18B16A]	04.12-	240964	12	04.12-	261146	04.12-	260797



(Vehicle type)
[Engine type]



MINI Continued

Cooper S 1.6 Clubman	[N18B16A]	03.10-	240964	12	03.10- 03.10-	260354 261146	03.10-	260797
Cooper S 1.6 Countryman	[N18B16A]	06.10-	240964	12	06.10- 02.12-	260354 261146	06.10-	260797
Cooper S 1.6 Paceman	[N18B16A]	04.12-	240964	12	04.12-	261146	04.12-	260797
Cooper S 1.6 Roadster	[N18B16A]	02.12-	240964	12	02.12- 02.12-	260354 261146	02.12-	260797
Cooper S 2.0	[B48A20A]	12.13- 12.13- 12.13-	241637 241644 241656	12	12.13- 12.13-	261146 261379	12.13- 12.13- 11.15-	260798 260307 260112
Cooper S 2.0 4x4	[B48A20A]	01.16- 01.16- 01.16-	241637 241644 241656	12	01.16- 01.16-	261146 261379	01.16- 01.16-	260798 260112
Cooper S 2.0 Clubman	[B48A20A]	07.15- 07.15- 07.15-	241637 241644 241656	12	07.15- 07.15-	261146 261379	07.15- 07.15-	260798 260112
Cooper SD 2.0 4x4 Paceman	[N47C20A]	10.12-	240964	12	10.12-	261146	10.12-	260797
Cooper SD 2.0 Diesel	[B47C20A] [N47C20A]	02.11- 09.13- 03.16-	241637 240964 241656	12	01.10- 10.16 02.11- 02.11-	261379 260354 261146	01.10- 10.16 02.11-	260798 260797
Cooper SD 2.0 Diesel 4x4	[B47C20A] [N47C20A]	04.15- 04.15- 01.16- 02.11- 09.16	241637 241644 241656 240964	12	04.15- 02.11- 09.16 04.12-	261379 260354 261379	04.15- 01.16- 02.11- 04.12- 09.16	260798 260251 260797 260798
Cooper SD 2.0 Diesel Clubman	[B47C20A] [N47C20A]	11.15- 11.15- 11.15- 02.11-	241637 241644 241656 240964	12	11.15- 02.11-	261379 261146	11.15- 02.11-	260798 260797
Cooper SD 2.0 Diesel Countryman	[N47C20A]	02.11-	240964	12	02.11-	261146	02.11-	260797
Cooper SD 2.0 Diesel Roadster	[N47C20A]	02.12-	240964	12	02.12-	261146	02.12-	260797
Cooper SD 2.0 Paceman	[N47C20A]	10.12-	240964	12	10.12-	261146	10.12-	260797
John Cooper Works 1.6	[B48A20B] [N14B16C]	11.15- 11.15- 03.08-	241637 241644 240964	12	11.15- 11.15- 03.08-	261146 261667 260354	11.15- 11.15- 03.08-	260798 260797
John Cooper Works 1.6 Paceman	[N18B16C]	09.12-	240964	12	09.12-	260354	09.12-	260797
John Cooper Works 2.0	[B48A20B]	03.16- 03.16- 03.16-	241637 241644 241656	12	03.16- 03.16-	261146 261667	03.16- 03.16-	260798 260307
John Cooper Works 2.0 4x4	[B48A20B]				01.17-	261667		
Mini 1.5	[B38A15A]	12.13- 12.13- 12.13-	241637 241644 241656	12	12.13-	261379		
Mini 1.6	[N18B16B] [W11B16A]	09.12- 11.03-	240964 240694	12	09.12- 11.03-	261146 260007	09.12- 11.03-	260112 260797
Mini Works 1.6	[W11B16A]	11.03-	240694	12 1 quarter 2007	11.03-	260007	11.03-	260112
One 1.2	[B38A12A]	03.14- 03.14- 03.14-	241637 241644 241656	12	03.14- 03.14- 06.14-	261146 261379 261146	03.14- 06.14-	260307 260112
One 1.4 Diesel	[1ND] [1ND-TV]	06.03- 06.03- 09.05 06.03-	240694 241492 241492	12	06.03- 06.03- 09.05 06.03-	260007 261146 261146	06.03- 06.03- 09.05 06.03-	260797 260112 260112
One 1.4	[N12B14A]	03.07-	240964	12	03.07-	260354	03.07-	260797
One 1.4 Clubman	[N12B14A]	03.10-	240964	12	03.10-	260354	03.10-	260797
One 1.4 i	[B14A]	04.03- 10.06	240694	12	04.03- 10.06	260007	04.03- 10.06	260797
One 1.5 Clubman	[B38A15A]	11.15- 11.15- 11.15-	241637 241644 241656	12	11.15- 11.15-	261146 261379	11.15-	260307
One 1.6 Diesel	[9HZ (DV6TED4)] [N47C16A]	06.09- 07.10-	240964 240964	12	06.09- 07.10-	260354 261107	06.09- 07.10-	260797 260798
One 1.6 Diesel Clubman	[N47C16A]	03.10-	240964	12	03.10-	260354	03.10-	260798
One 1.6 Diesel Countryman	[N47C16A]	06.10-	240964	12	06.10-	260354	06.10-	260798
One 1.6	[N16B16A]	03.10-	240964	12	03.10-	261107	03.10-	260798
	[W10B16A]	06.01-	240694	12	06.01-	260007	06.01-	260797
One 1.6 Clubman	[N16B16A]	03.10-	240964	12	03.10-	260354	03.10-	260797
One 1.6 Countryman	[N16B16A]	06.10-	240964	12	06.10-	260354	06.10-	260798
One D 1.5 Diesel Clubman	[B37C15A]	11.15- 11.15- 11.15-	241637 241644 241656	12	11.15-	261379		
One First 1.2 First	[B38A12A]	03.15- 03.15- 03.15-	241637 241644 241656	12	03.15-	261379		
PASSENGER CARS US								
Mini 1.6 S Works	[W11B16A]	11.03- 06.05	240694	12	11.03- 06.05	260007	11.03- 06.05	260112
PASSENGER CARS AO								
Mini 1.6	[W11B16A]	03.06- 09.06	240964	12	03.06- 09.06	260354	03.06- 09.06	260797 260798
Mitsubishi								
PASSENGER CARS EU								
3000 GT 3.0 i 24V	(Z16A)[6G72]						06.92- 08.99	260141
ASX 1.6 Di-D 4WD	(GA W) [9HD]						07.15-	260263
ASX 1.6	(GA1W)[4A92]						06.10-	260270
ASX 1.8 Di-D	(GA6W)[4N13]	06.10-	241133		06.10-	260370	06.10-	260263
ASX 1.8 Di-D 4WD	(GA W) [4N13] (GA6W)	06.10- 06.10-	241133 241133		06.10- 06.10-	260370 260370	06.10- 06.10-	260263 260263
ASX 1.8 Di-D 4x4	(GA6W)[4N13]	06.10-	241133		06.10-	260370	06.10-	260263
ASX 1.8	[4B10]	02.10-	241133		02.10-	260370	02.10-	260263
ASX 1.8 4WD	[4B10]	02.10-	241133		02.10-	260370	02.10-	260263
ASX 2.0 i	[4B11]	06.10- 06.10-	241133 241342		06.10-	260370	06.10-	260263
ASX 2.0 i 4WD	[4B11]	06.10- 06.10-	241133 241342		06.10-	260370	06.10-	260263
Carisma 1.6	(DA1A)[4G92]	07.95- 06.06	240911	12	07.95- 06.06 12.98- 06.06	260076 260883	07.95- 06.06	260141
Carisma 1.8 GDi	(DA) [4G93]	10.00- 06.06	240911	12	10.00- 06.06	260076	10.00- 06.06	260141
Carisma 1.8 GDi 16V	(DA) [4G93]	09.97- 06.06	240911	12	09.97- 06.06	260076	09.97- 06.06	260141
Carisma 1.9 Diesel Di	(DA) [F9Q1] (DA) [F9Q2]	09.00- 06.06 09.00- 06.06	240064 241455	12	09.00- 06.06 09.00- 06.06	260076 260883	09.00- 06.06	260141
Carisma 1.9 TD	[F8Q]	10.96-	240064	12	10.96-	260076	10.96-	260141



(Vehicle type)
[Engine type]



Colt 1.1 BiFuel	(Z3_, Z2_)[3A91]	10.04-06.12	240880	12	10.04-06.12	260430	10.04-06.12	261276
Colt 1.1	[3A91]	10.04-	240880	12	10.04-	260430	10.04-	261276
Colt 1.3 BiFuel	(Z3_, Z2_)[4A90]	06.04-06.12	240880	12	06.04-06.12	260430	06.04-06.12	261276
Colt 1.3	(Z21W)[4A90]	04.04-09.08	240880	12	04.04-09.08	260430	04.04-09.08	261276
Colt 1.3 1300	(C11A)[4G13]	09.00-07.05	240911	12	09.00-07.05	260430	09.00-07.05	260141
Colt 1.3 4x4	(Z_)[4A90]	10.04-	241116	12	10.04-	260897	10.04-	260141
Colt 1.3 GLX	[4G13]	05.96-09.00	240880	12	05.96-09.00	260430	05.96-09.00	261276
Colt 1.5 Di-D	[OM639.939]	08.04-	240880	12	08.04-	260430	08.04-	261276
Colt 1.5	[4A91]	06.04-06.12	240880	12	06.04-06.12	260430	06.04-06.12	261276
Colt 1.5 4x4	(Z_)[4A91]	06.04-	241116	12	06.04-	260897	06.04-	260141
Delica 2.4	(CV W)[4B12]						06.07-	260263
Delica 2.4 4x4	(CV W)[4B12]						06.07-	260263
Eclipse 2.0 i 16V	(D22A)[4G63]						04.91-11.95	260141
Eclipse 2.0 i 16V 4WD	[4G63]						04.91-11.95	260141
Eclipse 2000 2.0 16V GT	[4G63]						12.95-04.99	260141
Galant 2.0 TDi	(EA6A)[4D68]				09.96-10.04	260867	09.96-10.04	260141
	(EA6W)	09.96-	240672	12	09.96-	260867	09.96-	260116
	(EA6A)[4D68T]	09.96-	240672	12	09.96-	260867	09.96-	260116
Galant 2.0 16V	(EA_)[4G63]				09.96-10.04	260867	09.96-10.04	260116
	(EA2A)	09.96-09.00	240672	12	09.96-09.00	260867	09.00-10.04	260141
	(EA2W)	09.96-09.00	240672	12	09.96-09.00	260867	09.96-09.00	260116
Galant 2.4	(DJ_ED_EF_)[4G69]				10.03-	261245	10.03-	260141
Galant 2.4 GDi	(EA3A)[4G64]	09.00-10.04	240672	12	02.99-10.04	260867	02.99-10.04	260116
	(EA3W)	02.99-09.00	240672	12	09.00-09.00	260867	02.99-09.00	260141
Galant 2.5 V6 24V	(EA5A)[6A13]	09.96-09.00	240672	12	09.96-09.00	260867	09.96-10.03	260116
	(EA5W)	09.96-09.00	240672	12	09.96-09.00	260867	09.96-09.00	260116
Grandis 2.0 Di-D	(NA8W)[BSY]	09.05-	240972	12 A49			09.05-	261277
	[BWC]	02.07-	240972	12 A49			02.07-	261277
i-MiEV	[Y4F1]						02.11-	261277
i-Miev Electric	(HA3W)[Y4F1]						09.07-	261277
L 200 2.4 4WD	[4G64]				06.96-12.07	261359		
L 200 2.5 Di-D	(KB_T, KA_T)[4D56HP]	10.07-	241017	12	08.07-	260738	10.07-	260850
	(KJ_KK_KL_)[4N15]	09.15-	241963		10.07-	260431		
	(KB4T)[4D56HP]	05.06-	241017	12	09.15-	260738	09.15-	260152
L 200 2.5 Di-D 4WD	(KJ_KK_KL_)[4N15]	09.15-	241963		05.06-	260431	05.06-	260850
	(KB4T)[4D56HP]	04.10-	241017	12	09.15-	260431	09.15-	260850
L 200 2.5 Di-D 4x4	(KB4T)[4D56HP]	04.10-	241017	12	04.10-	260431	04.10-	260850
	(KA4T)[4D56HP]	04.10-	241017	12	04.10-	260738		
L 200 2.5 Di-D RWD	(KA4T)[4D56HP]	04.10-	241017	12	04.10-	260431	04.10-	260850
L 200 2.5 TD 4WD	(K74T)[4D56T]				09.01-12.07	261359		
	[4D56TD]				06.96-12.07	261359		
Lancer 1.3 12V GLX	[4G13]	12.95-08.03	240911	12	12.95-08.03	260370	12.95-08.03	260811
Lancer 1.8 BiFuel	(CY/Z_A)[4B10]	02.10-	240972	12 A49	02.10-	260370	02.10-	260141
		02.10-	241133		02.10-	260734	02.10-	260263
		02.10-	241342					
Lancer 1.8 BiFuel Sportsback	(CX_A)[4B10]	02.10-	240972	12 A49	02.10-	260370	02.10-	260141
		02.10-	241133		02.10-	260734	02.10-	260263
		02.10-	241342					
Lancer 1.8 Flexfuel	(CY/Z_A)[4B10]	03.09-	240972	12 A49	03.09-	260370	03.09-	260141
		03.09-	241133		03.09-	260734	03.09-	260263
		03.09-	241342		03.09-	260897		
Lancer 1.8 Flexfuel Flex Sportback	(CX_A)[4B10]	03.09-	240972	12 A49	03.09-	260370	03.09-	260141
		03.09-	241133		03.09-	260734	03.09-	260263
		03.09-	241342		03.09-	260897		
Lancer 1.8 Di-D	(CY/Z_A)[4N13]	05.10-	241133		05.10-	260370	05.10-	260263
Lancer 1.8 Di-D Sportsback	(CX_A)[4N13]	05.10-	241133		05.10-	260734	05.10-	260263
					06.10-	260370		
Lancer 1.8	(CY/Z_A)[4B10]	05.10-	240972	12 A49	02.08-	260370	02.08-	260141
		05.10-	241133		05.10-	260897	05.10-	260263
		05.10-	241342		05.10-	260734	02.08-	260811
Lancer 1.8 Sportsback	(CX_A)[4B10]	05.10-	240972	12 A49	05.10-	260370	05.10-	260141
		05.10-	241133		05.10-	260897	05.10-	260263
Lancer 2.0 Di-D	(CY/Z_A)[BKD]	01.08-	240972	12 A49	01.08-	260370	01.08-	260811
	(CY8A)	06.08-	240972	12 A49	06.08-	260370	06.08-	260811
	(CY/Z_A)[BWC]	01.08-	240972	12 A49	01.08-	260370	01.08-	260141
	(CY8A)	06.08-	240972	12 A49	06.08-	260370	06.08-	260141
Lancer 2.0 EVO	(CY/Z_A)[4B11FQ30]	06.08-	241133		06.08-	260370	06.08-	260263
	(CY/Z_A)[4B11FO60]	06.08-	241133		06.08-	260370	06.08-	260263
Lancer 2.0 EVO X	(CY/Z_A)[4B11T/C]	06.08-	240972	12 A49	06.08-	260370	06.08-	260811
		06.08-	241133				06.08-	260263
Lancer 2.0 Ralliart	(CY/Z_A)[4B11T/C]	10.08-	240972	12 A49	10.08-	260370	10.08-	260811
		10.08-	241133				10.08-	260263
Lancer 2.0 Sportsback Ralliart	(CX_A)[4B11T/C]	10.08-	241133		10.08-	260370	10.08-	260263
Mirage 1.2	(A05A)[3A92]	10.12-	241913		10.12-	261602		
Outlander 2.0 Di-D	(CW8W)[BSY]	02.07-	240972	12 A49	02.07-	260370	02.07-	260263
Outlander 2.0	(CW4W)[4B11]	11.06-	241133		11.06-	260370	11.06-	260263
		11.06-	241342		11.06-	261471	11.06-	260326
Outlander 2.0 4WD	(CW_W)[4B11]	11.06-11.12	241133		11.06-11.12	260370	11.06-11.12	260263
		11.06-11.12	241342		11.06-11.12	261471	11.06-11.12	260326
Outlander 2.2	(GF W)[4N14]	08.12-	241133		08.12-	261136	08.12-	260263
Outlander 2.2 Di-D	(CW7W)[4HK]	08.07-11.12	241133		08.07-11.12	260370	08.07-11.12	260263
		08.07-11.12	241536		08.07-11.12	261471	08.07-11.12	260326
	(CW7W)[4HN]	08.07-11.12	241133		08.07-11.12	261471	08.07-11.12	260326
		08.07-11.12	241536					
	(CW1W)[4N14]	11.06-11.12	241133		11.06-11.12	260370	11.06-11.12	260263
Outlander 2.2 Di-D 4WD	(CW_)[4N14]	09.10-11.12	241133		09.10-11.12	260370	09.10-11.12	260263
	(CW1W)	11.06-	241133		11.06-	260370	11.06-	260263
Outlander 2.4 Flexfuel	(CW_W)[4B12]	09.07-11.12	240972	12 A49	09.07-11.12	260370	09.07-11.12	260263
		09.07-	241133		09.07-	261136	09.07-	260263
		09.07-	241342		09.07-	261471	09.07-	260326
Outlander 2.4	[4B12]	11.06-11.12	240972	12 A49	11.06-11.12	260370	11.06-11.12	260263
		11.06-	241133		11.06-	260370	11.06-	260263
		11.06-	241342		11.06-	261471	11.06-	260326
Outlander 2.4 Mivec	(CW5W)[4B12]	09.07-11.12	240972	12 A49	09.07-11.12	260370	09.07-11.12	260263
		09.07-11.12	241133		09.07-11.12	261471	09.07-11.12	260326
		09.07-11.12	241342					
Pajero 2.5 TD	(V24C,W)[4D56TD]	12.90-04.00	240452	24	12.90-04.00	260431	12.90-04.00	261524
		12.90-04.00	240650	12			12.90-10.99	261277
Pajero 2.5 TD Classic	(V2 W)[4D56]				07.02-	260723	07.02-	261277
Pajero 2.5 TDi	(V60)[4D56T]				04.00-	260723	04.00-12.06	261277



(Vehicle type)
[Engine type]



mitsubishi Continued

Pajero 3.0 24V	(V7 W, V60, V6 W, V70) (V2 W, V4 W)[6G72]	06.94- 05.97	240650	12	04.00- 12.06	260723	09.01- 12.06	261277	
Pajero 3.0 V6 24V	(V2 W, V4 W)[6G72]	06.97- 04.00	240650	12	06.97- 04.00	260723	06.94- 05.97	261277	
Pajero 3.2 Di-D	(V60)[4M41] (V80) (V90, V80) (V8 W, V9 W) (V8 W, V9 W)	04.00- 12.06	240970	12	04.00- 12.06	260723	06.97- 04.00	261277	
					02.07-	261221	04.00- 12.06	260116	
					11.06-	261221	02.07-	261277	
					02.07-	261609			
					02.07-	261221	02.07-	260116	
					02.07-	261609	02.07-	260116	
Pajero 3.2 Di-D 4x4	(V88, V98)[4M41] (V90, V80, V8 V) (V90, V80, V8 V) (V90, V80)[4M41]				01.09-	261221	01.09-	261277	
					01.09-	261609	01.09-	260116	
					02.07-	261221	02.07-	260116	
					02.07-	261609	02.07-	260116	
Pajero 3.2 TD 4x4	(V90, V80)[4M41]				01.10-	261221	01.10-	260116	
					01.10-	261609			
Pajero 3.5 4x4	(V60, V70)[6G74(DOHC24V)]				04.00- 01.07	260723	04.00- 01.07	261277	
Pajero 3.5 V6 24V	(V2 W, V4 W)[6G74] (V25W, V45W)[6G74 (SOHC 24V)] (V25W, V45W)[6G74(DOHC24V)]	07.97- 04.00	240650	12	07.97- 04.00	260431	07.97- 04.00	261277	
					06.94- 04.00	260431	06.94- 10.99	260116	
					06.94- 04.00	260431	06.94- 04.00	261277	
Pajero 3.8 V6	(V80)[6G75] (V87W, V97W)				02.07-	261221	02.07-	261277	
					02.10-	261221	02.07-	260116	
					02.10-	261609			
Pajero Sport 2.5 Diesel 4WD	(KS) [4N15]	08.15-	241963						
Pajero Sport Van 2.5 TD	(K90)[4D56T]				12.99- 01.08	260431			
Pajero Sport Van 3.0 V6	(K90)[6G72 (DOHC24V)]				12.99- 01.08	260431			
Sigma 3.0 i 24V	(F16A)[6G72]						12.90- 07.96	260141	
Sigma 3.0 i V6	(F16A)[6G72(SOHC12V)]						12.90- 07.96	260141	
Sigma 3.0 V6	(F07W)[6G72(SOHC12V)]						01.93- 07.96	260116	
Space Runner 1.8	(N11W)[4G93]						10.91- 08.99	260116	
Space Runner 1.8 4WD	[4G93]						06.96- 08.99	261524	
Space Runner 2.0 TD GLX	[4D68T]				10.92- 08.99	260987	10.92- 08.99	261524	
Space Runner 2.0 16V	[4G63]						06.97- 08.99	260116	
Space Star 1.3 16V	(DGO)[4G13]	06.98-	240911	12	A34 06.98-	260076	06.98-	260141	
	(DGO)	12.98-	240672	12	12.98-	260076	12.98-	260141	
Space Star 1.6 16V	(DGO)[4G18]	01.01-	240911	12	01.01-	260076	01.01-	260141	
Space Star 1.8 GDI	(DGO)[4G93]	06.98-	240911	12	06.98-	260883	06.98-	260141	
Space Star 1.8 GDI	[4G93] (DGO)[4G93 (DOHC)]	06.98-	240911	12	06.98-	260076	06.98-	260141	
	(DGO)[F901]	10.02-	240911	12	10.02-	260883	10.02-	260141	
Space Star 1.9 Diesel Di	(DGO)[F901]	02.01-	240064	12	02.01-	260076	02.01-	260141	
	(DGO)[F902]	10.02-	240064	12	10.02-	260076	10.02-	260141	
Space Wagon 1.8 TD	(N35W)[4D65T]						10.91- 10.98	261524	
Space Wagon 1.8	(N31W)[4G93]						10.91- 10.98	260116	
Space Wagon 1.8 4WD	(N41W)[4G93]						10.91- 10.98	261524	
Space Wagon 2.0 TD	(N38W)[4D68T]						10.92- 10.98	260116	
Space Wagon 2.0	(N33W)[4G63]						10.92- 10.98	260116	
Space Wagon 2.0 4WD	(N43W)[4G63]						10.92- 10.98	260116	
Space Wagon 2.4 GDI	(N84W)[4G64]						09.00- 01.04	261277	
Space Wagon 2.4 GDI	(N84W)[4G64]						10.98- 01.04	261277	
Space Wagon 2.4 i	(N3 W, N4 W)[4G64]						10.92- 10.98	260116	
Triton 2.5 Di-D 4x4	(KA_T, KB_T)[4D56HP]				04.10-	260738			
PASSENGER CARS US									
Pajero 3.2 Di-D 4WD	(V3 W)[4M41]	04.00- 09.07	240970	12	04.00- 09.07	260431	04.00- 09.07	261277	
Space Star 1.6	(DGO)[4G92]				04.01- 03.06	260076			
PASSENGER CARS AO									
Colt 1.3	(Z2) [4A90]	08.04-	241116	12					
Colt 1.3 4WD	(Z2) [4A90]	08.04-	241116	12					
Colt 1.5	(Z2) [4A91]	08.04- 06.12	241116	12	07.06- 06.12	260430	07.06- 06.12	261276	
	[4G91]	07.06-	240880	12					
		07.06- 06.12	240880	12	07.06- 06.12	260430	07.06- 06.12	261276	
		07.06-	241116	12					
Colt 1.5 4WD	(Z2) [4A91]	08.04-	241116	12					
Galant 2.0 GDI	(EA) [4G94]				10.99- 10.04	260867			
Galant 2.4 GDi Sport	(EA) [4G69]				10.03- 10.04	260867			
Galant 2.5 Type S	(EA)				10.99- 10.04	260867			
L 200 2.4 i	(K6 T, K7 T)[4G64(SOHC16V)]				10.96- 12.06	261359			
L 200 2.5 DiD	[4D56HP]				11.05-	260738	11.05-	260850	
L 200 2.5 Di-D	(KB T, KA T)[4D56HP]				04.10-	260738			
L 200 2.5 Di-D 4x4	(KB T, KA T)[4D56HP]				04.10-	260738			
Lancer 1.8	(CS_A)[4G93]				09.03-	260734	09.03-	260811	
Lancer 2.0	(CY/Z_A)[4B11T/C]	06.08-	241133		06.08-	260370	06.08-	260811	
Lancer 2.0 4WD	(CS_A)				08.05-	260734	08.05-	260811	
Lancer 2.0 i Sportback	(CY/Z_A)[4B11]						10.07-	260263	
Lancer 2.0 Kombi	(CS_W)[4G94]				08.05-	260734	08.05-	260811	
Lancer 2.0 Sportsback	(CX_A)[4B11T/C]	08.11-	241133		08.11-	260734	08.11-	260811	
Mirage 1.0	(A05A)[3A90]	05.12-	241913		05.12-	261602			
Mirage G4 1.2	(A10) [3A92]	10.13-	241913						
Outlander 2.0	(CW) [4B11] (GF_W)[4J11] (GF_W)[4J12]				06.09- 11.12	261471	06.09- 11.12	260263	
					10.12-	261471	10.12-	260263	
					10.12-	261471			
Outlander 2.4 Mivec HDD	[4G69]				03.03- 09.06	261136	03.03- 09.06	260263	
Pajero 3.0 4x4	(V80, V90)[6G72(SOHC24V)]				02.07-	261609	02.07-	260116	
Pajero 3.2 4x4	(V60, V70)[4M41]	04.00- 10.01	240970	12	04.00- 11.01	261221	04.00- 11.01	261277	
		04.00- 10.01	241455	12					
Pajero 3.2 Di-D 4x4	(V80, V90)[4M41]				02.07-	261609	02.07-	261277	
Pajero 3.2 TD 4x4	(V80, V90)				01.12-	261609			
Pajero Sport 2.5 Di-D 4x4	(KH)[4D56]	11.09-	241017	12					
Moxxy									
INDUSTRY									
MT31		01.02-	240328	24					
		01.02-	240539	24					
MT36		01.02-	240328	24					
		01.02-	240539	24					
MT40		01.02-	240328	24					
		01.02-	240539	24					
New Holland									
AGRICULTURE									
4635	[Ford]	09.95- 12.98	240393	12					
4835	[Ford]	09.95- 12.98	240393	12					
5635	[Ford]	09.95- 12.98	240393	12					
5640 4.4		11.91- 01.98	240434	12					
6635	[Ford]	09.95- 12.98	240393	12					
6640 5.0		11.91- 01.98	240434	12					
7635	[Ford]	09.95- 12.98	240393	12					
7740 5.0		11.91- 01.98	240434	12					
7840 6.6		11.91- 12.98	240434	12					



(Vehicle type)
[Engine type]



8240 7.5		11.91- 12.96	240434	12					
8340 7.5		11.91- 07.98	240434	12					
140-90	[Fiat]	01.96-	240393	12					
50-86	[Fiat]	03.92-	240393	12					
55-86	[Fiat]	03.92-	240393	12					
60-86	[Fiat]	03.92-	240393	12					
65-94	[Fiat]	01.93- 12.95	240393	12					
70-86	[Fiat]	03.92-	240393	12					
72-94	[Fiat]	01.93- 12.95	240393	12					
8000 Series	[Ford]	09.95- 01.00	240432	12					
		09.95- 12.01	240804	12					
82-94	[Fiat]	01.93- 12.95	240393	12					
89-94	[Fiat]	01.93- 12.95	240393	12					
M SERIES		09.95-	240346	12					
		09.95-	240432	12					
TD Series		11.02-	240393	12					
TL Series		10.98-	240393	12					
TM SERIES		11.99-	240432	12					
TS 100 5.0		11.97-	240434	12					
TS 110 5.0		11.97-	240434	12					
TS 115		12.98-	240434	12					
TS 125		07.03-	240434	12					
TS 90		11.97-	240434	12					
TV 140		01.98-	240432	12					
TX34			240821	12					
Various Models			240341	12					
			240391	12					
			240821	12					
			241081	12					
			241222	12					
			241582	24					
INDUSTRY									
L60 2.9	[Fiat]	09.95- 12.98	240393	12					
L65 3.6	[Fiat]	09.95- 12.98	240393	12					
L75 3.9	[Fiat]	09.95- 12.98	240393	12					
L85 3.9	[Fiat]	09.95- 12.98	240393	12					
L95 3.9	[Fiat]	09.95- 12.98	240393	12					
Various Models			241084	24					
			241088	12					
			241089	12					
			241096	12					
			241097	12					
			241098	12					
			241582	24					
Nissan									
PASSENGER CARS EU									
350Z 3.5	(Z33)[VQ35DE]				10.03- 01.07	261242		10.03- 01.07	260138
	(Z33)[VQ35HR]				09.05-	261242		09.05-	260138
Almera 1.4	(N15)[GA14DE]							09.95- 07.00	260152
Almera 1.5 DCi	(N16)[K9K722]	01.03- 11.06	240783	12	01.03- 11.06	260069		01.03- 11.06	260138
		01.03-	240823	12	01.03-	260070		01.03- 11.06	260151
		01.03- 11.06	240887	12	01.03- 11.06	261071		01.03- 11.06	260152
					01.03- 11.06	261203		01.03- 11.06	260263
Almera 1.5	(N16)[QG15DE]	01.00-	240823	12	01.00-	260070		01.00-	260150
		07.00-	240783	12	07.00-	260069		07.00-	260138
		07.00-	240887	12	07.00-	261071		07.00-	260151
								07.00-	260300
Almera 1.6	(N15)[GA16DE]							09.95- 07.00	260152
Almera 1.6 SLX	(N15)[GA16DE]							09.95- 07.00	260152
Almera 1.8	(N16)[QG18DE]	01.00-	240823	12	01.00-	260070	A34	01.00-	260150
		01.00-	240887	12	01.00-	261071		01.00-	260151
		01.00-	240783	12	10.02-	260069		01.00-	260300
Almera 2.0 Diesel	(N15)[CD20]							11.95- 03.00	260152
Almera 2.2 DCi	(N16)[YD22DDT]				09.03-	261203		09.03-	260152
	(N16E)	09.03-	240887	12	09.03-	261071		09.03-	260151
					09.03-	261203		09.03-	260152
Almera 2.2 Diesel Di	(N16)[YD22DDT]	07.00-	240887	12	03.00-	260070		03.00-	260150
	(N16E)	03.00-	240783	12	03.00-	260069		03.00-	260138
		03.00-	240823	12	03.00-	261203		03.00-	260152
		03.00-	240887	12				03.00-	260263
								03.00-	260300
Almera Tino 1.8	(V10)[QG18DE]	12.02-	240823	12	12.02-	260736		12.02-	260138
					12.02-	261265			
Almera Tino 1.8 i	(V10M)[QG18DE]	08.00-	240823	12	08.00-	260736		08.00-	260138
					08.00-	261265			
Almera Tino 2.0 i	(V10M)[SR20DE]				08.00-	261265			
Almera Tino 2.2 DCi	(V10)[YD22DDT]				09.03-	261265		09.03-	260138
Almera Tino 2.2 Diesel Di	(V10)[YD22DDT]	08.00-	240887	12	08.00-	260736		08.00-	260138
					08.00-	261265			
Cube 1.5 DCi	(Z12)[K9K]	03.10-	240938	12				03.10-	260263
D22 2.4	[KA24DE]				11.01- 04.05	260447			
Interstar 1.9 DCi	[F9Q772]	07.02-	240260	12	07.02-	260433		07.02-	260125
		07.02-	241473	12 A49	07.02-	261036		07.02-	260269
Interstar 2.2 DCi	[G9T722]	07.02-	240260	12	07.02-	260434		07.02-	260125
		07.02-	241473	12 A49	07.02-	261036		07.02-	260269
								07.02-	260281
Interstar 2.5 DCi	(X70)[G9U650]	07.02-	240260	12	07.02-	260434		07.02-	260269
		09.06-	241473	12 A49	09.06-	261036			
	(X70)[G9U720]	07.02-	240260	12	07.02-	260434		07.02-	260125
		11.03-	241473	12 A49	07.02-	261036		07.02-	260269
Interstar 2.5 DCi 100	(X70)[G9U650]	04.06-	240260	12	04.06-	261036		04.06-	260269
		04.06-	241473	12 A49					
	[G9U720]	11.03-	240260	12	11.03-	260434		11.03-	260269
		11.03-	241473	12 A49	11.03-	261036			
Interstar 2.5 DCi 120	[G9U720]	08.03-	240260	12	08.03-	261036		08.03-	260269
		08.03-	241473	12 A49					
Interstar 3.0 DCi 140	[ZD30]	11.03-	240260	12	11.03-	260434		11.03-	260269
		11.03-	241473	12 A49	11.03-	261036			
Juke 1.2	(F15)[HR12DDT]	05.14-	241909	12	05.14-	261296			
					05.14-	261297			
Juke 1.5 DCi	[K9K ...]	06.10-	241349		06.10-	261059			
		06.10-	241642	12	06.10-	261160			
					06.10-	261296			
					06.10-	261297			



NISSAN Continued

Juke 1.6 LPG	(F15)[HR16DE]	01.12- 01.12-	241328 241636	12	01.12- 01.12-	260441 261160	01.12-	260263
Juke 1.6	[HR16DE]	06.10- 06.10-	241328 241636	12	06.10- 06.10- 01.13-	260441 261083 261160	06.10-	260263
	[MR16DDT]				06.10-	261297		
Juke 1.6 4x4	[MR16DDT]				06.10- 06.10-	261296 261297		
Juke 1.6 Diesel 4x4	(F15)[MR16DDT]				02.13- 02.13-	261296 261297		
Juke 1.6 DIG-T	[MR16DDT]				11.12- 11.12-	261296 261297		
Juke 1.6 DIG-T 4x4	(F15)[MR16DDT]				08.14- 08.14-	261296 261297		
Juke 1.6 DIG-T NISMO RS	(F15)[MR16DDT]				08.14- 08.14-	261296 261297		
Kubistar 1.1 16V X76	[D4F712]				04.06-	260440		
Kubistar 1.5 DCi X76	(FC08)[K9K702]				08.03- 08.03-	260439 260440		
	(FC07)[K9K704]				08.03-	260439		
	(FC09)[K9K710]				08.03- 08.05-	260440 260439		
Kubistar 1.6 16V X76	[K4M752]				08.03-	260442		
Leaf Electric	[EM61]	11.10-	241951					
Maxima QX 2.5 V6 24V	(A33)[VQ25DE]	03.00-	240485	12			03.00-	260152
Maxima QX 3.0 V6 24V	(A33)[VQ30DE]	03.00-	240485	12				
Micra 1.0 16V	(K12)[CG10DE]	01.03- 06.10 01.03-	240823 240877	12	01.03- 06.10 01.03- 06.10	260441 260951	01.03- 01.03- 06.10	260795 260152
Micra 1.0 i 16V	(K11)[CG10DE]	09.00- 02.03	240823	12	09.00- 02.03	260441	09.00- 02.03	260795
Micra 1.2	(K13)[HR12DDR]	04.11-	241336		04.11-	260720		
	(K13)[HR12DE]	05.10- 05.10-	241336 241549		05.10- 05.10-	260720 261090		
Micra 1.2 16V	(K12)[CG12DE]	01.03- 06.10	240877	12	01.03- 06.10 01.03- 06.10 01.03- 06.10	260441 260448 260951	01.03- 06.10	260263
	(K12)[CR12DE]	01.03-	240877	12	01.03- 01.03- 06.10	260441 260951	01.03- 01.03-	260138 260152
Micra 1.2 LPG	(K12)[CR12DE]	06.05- 06.10	240877	12	06.05- 06.10	260448	06.05- 06.10	260263
Micra 1.4 16V	(K12)[CR14DE]	01.03- 08.05- 01.03- 06.10	240877 240877 240938	12	01.03- 06.10 01.03- 06.10 01.03-	260441 260448 260951	01.03- 06.10 01.03-	260152 260263
Micra 1.5 DCi	(K12)[K9K276]	01.03-	240938	12	01.03- 06.10 01.03- 06.10 01.03- 06.10 01.03-	260720 260861 260951 261091	01.03-	260263
	(K14)[K9K628]	12.16-	241642	12	12.16-	260951		
	(K12)[K9K704]	01.03-	240938	12	01.03- 06.10 01.03-	260448 260951	01.03-	260263
	(K12)[K9K708]	01.03-	240938	12	01.03- 06.10 01.03- 06.05- 06.10	260720 260951 261091	01.03-	260263
	(K12)[K9K722]	09.03-	240938	12	09.03- 06.10 09.03- 09.03- 06.10 09.03- 06.10	260448 260861 260951 261091	09.03-	260263
Micra 1.6 160 SR	(K12)[HR16DE]	05.05-	241013	12	05.05- 06.10 05.05- 08.05- 08.05-	260720 260951 260720 260951		
Murano 3.5	(Z51)[VQ35DE]	11.07-	241619	12	11.07-	261233		
Murano 3.5 4x4	(Z51)[VQ35DE]	11.07-	241619	12	11.07-	261234		
Navara 2.5 DCi	(D40)[YD25DDT1]				07.05-	260444		
Navara 2.5 DCi 4WD	(D40)[YD25DDT1]				07.05-	260444		
Navara 3.0 DCi	(D40)[V9X]				02.10-	261271		
Note 1.2	[HR12DE]	06.13-	241336		06.13-	261606		
Note 1.2 DIG	[HR12DDR]	06.13-	241336		06.13-	261606		
Note 1.4	(E11)[CR14DE]	03.06-	240877	12	03.06-	260441	03.06-	260795
Note 1.5 DCi	(E11)[K9K276]	03.06-	240938	12	09.10- 03.06-	261091 260720		
	(E11)[K9K292]	07.08-	240938	12	07.08-	261091		
	[K9K700]	03.06-	240938	12	03.06-	260720	03.06-	260263
	[K9K892]	06.13- 06.13-	240938 241642	12	06.13- 06.13-	261091 261621		
Note 1.6	[HR16DE]	03.06- 03.06-	240938 241013	12	03.06- 03.06-	260441 261091	03.06-	260263
NT400 Cabstar 3.0	(F24F)[ZD30DDT1]				09.16- 09.16-	261261 261261		
	(F91)				02.10-	261269		
NV 200 1.5 DCi	[K9K608]				02.10-	261269		
	[K9K628]				02.10-	261269		
	[K9K636]				04.11-	261269		
	[K9K646]				04.11-	261269		
	[K9K892]	04.11-	241349		04.11-	261269		
NV 200	[EM57]	05.14-	241921		05.14- 05.14-	261269 261619		
NV 200 Evalia 1.5 DCi	[K9K646]				04.11-	261269		
	[K9K892]	04.11-	241349		04.11-	261269		
NV 200 Evalia	[EM57]	07.14-	241921		07.14- 07.14-	261269 261619		
NV 400 2.3 DCi	(X62)[M9T670]				11.11-	261084		
	(X62)[M9T672]				11.11-	261084		
	(X62)[M9T676]				11.11-	261084		
	[M9T678]				11.11-	261084		
	[M9T680]				11.11-	261084		
	[M9T686]				11.11-	261084		
	[M9T690]				11.11-	261084		
	[M9T692]				11.11-	261084		
	[M9T694]				11.11-	261084		
	[M9T696]				11.11-	261084		
	[M9T698]				11.11-	261084		
Pathfinder 2.5 DCi	(R51)[YD25DDT1]	08.10-	241074	12	08.10-	261271		
Pathfinder 2.5 DCi 4WD	(R51)[YD25DDT1]	03.05-	241074	12	03.05-	260444		



(Vehicle type)
[Engine type]



Pathfinder 3.0 DCi	(R51)[V9X]	08.10-	241074	12					
Patrol GR 3.0 DTi	(Y61)[ZD30DDT1]	05.00-	240922	12					
Pick-Up 2.4 i	(D22)[KA24E]					02.98-	260447		
Pick-Up 2.4 i 4WD	(D22)[KA24E]					02.98-	260447		
Pick-Up 2.5 Diesel	(D22)[TD25]					02.98-	260447	02.98-	260302
Pick-Up 2.5 Diesel 4WD	(D22)[TD25]					02.98-	260447		
Pick-Up 2.5 TD	(D22)[YD25DDT1]					03.02-	260447		
Pick-Up 2.5 TD 4WD	(D22)[TD25T1]					05.98-	260447		
Pixo 1.0	(UA0)[K10B]					06.09-	260767		
Primastar 1.9 DCi	[F9Q760]	03.01-	240260	12		03.01-	260435	03.01-	260280
		03.01-	241473	12	A49	03.01-	260436	03.01-	260287
	[F9Q762]	03.01-	240260	12		03.01-	260435	03.01-	260280
		03.01-	241473	12	A49	03.01-	260436	03.01-	260287
Primastar 1.9 DCi 80	(X83)	07.02- 08.06	241006	12		07.02- 08.06	260436	07.02- 08.06	260287
	(X83)					07.02- 08.06	260438		
Primastar 2.0 DCi	(X83)[M9R780]	09.06-	241554	12		09.06-	260438		
	(X83)[M9R782]	09.06-	241554	12		09.06-	260438		
Primastar 2.0	(X83)[F4R720]	03.01-	240260	12		07.02- 08.06	260438	03.01-	260280
		03.01-	241473	12	A49	03.01-	260435	07.02-	260287
						07.02-	260436		
	[F4R722]	03.01-	240260	12		03.01-	260435	03.01-	260280
		03.01-	241473	12	A49	03.01-	260436	03.01-	260287
	(X83)[F4R820]	04.06-	241006	12		04.06-	260436	04.06-	260287
						04.06-	260438		
Primastar 2.5 DCi	(X83)[G9U630]	09.06-	240260	12		09.06-	260435	09.06-	260280
		09.06-	241473	12	A49	09.06-	260438		
						09.06-	261123		
	(X83)[G9U632]	09.06-	240260	12		09.06-	260435	09.06-	260280
		09.06-	241473	12	A49	09.06-	260438		
						09.06-	261123		
	(X83)[G9U720]	09.08-	241006	12		09.08-	260435	09.08-	260280
						09.08-	260436	09.08-	260287
	[G9U730]	07.03-	241473	12	A49	07.03-	260436	07.03-	260287
		09.03-	240260	12		07.03-	260438	09.03-	260280
						07.03-	261123		
						09.03-	260435		
Primastar 2.5 DCi 150	(X83)[G9U630]					04.06-	261123		
Primera 1.6	(P12)[QG16DE]	01.02-	240823	12		01.02-	260069	01.02-	260138
						01.02-	261071	03.02-	260302
Primera 1.6 16V	(P11)[GA16DE]	09.96- 07.02	240823	12		09.96- 07.02	260069	09.96- 07.02	260138
						06.99- 07.02	260449	06.99- 07.02	260301
								06.99- 10.00	260263
								06.99- 12.01	260302
									92131-ED500
Primera 1.6 Visia	(WP12)[QG16DE]	01.02-	240823	12		01.02-	260069	01.02-	260138
Primera 1.8	(P12)[QG18DE]	03.02-	240823	12		03.02-	260069	03.02-	260138
	(WP12)	03.02-	240823	12		07.02-	260069	07.02-	260138
Primera 1.8 16V	(WP11)[QG18DD]	06.96- 05.99	240823	12		06.96- 05.99	260069	06.96- 05.99	260138
	(P11)[QG18DE]	08.99- 07.02	240823	12		08.99- 07.02	260069	08.99- 07.02	260138
Primera 2.0	(P12)[QR20DE]	03.02-	240847	12		03.02-	260069	07.02-	260138
	(WP12)	03.02-	240847	12		03.02-	260069		
Primera 2.0 16V	(P11)[SR20DE]					06.99- 07.02	260449	06.99- 07.02	260301
								06.99- 07.02	260302
								06.99- 12.01	260263
Primera 2.2 DCi	(P12)[YD22DDT]	04.03-	240887	12		04.03-	260449	04.03-	260152
	(WP12)	04.03-	240887	12		04.03-	261203	04.03-	260263
Primera 2.2 Diesel Di	(P12)[YD22DDT]	03.02-	240887	12		07.02-	260449	07.02-	260138
	(WP12)	03.02-	240887	12		07.02-	261203	03.02-	260152
Pulsar 1.2 DIG-T	(C13)[HR12DDT]	10.14-	241909	12		10.14-	261296		
						10.14-	261297		
Pulsar 1.5 DCi	(C13)[K9K636]	10.14-	241642	12		10.14-	261296		
						10.14-	261297		
Qashqai 1.2	[HR12DDT]	02.14-	241641						
Qashqai 1.5 DCi	(J10, JJ10)[K9K410]	07.08-	240933	12		07.08-	260446	07.08-	261070
		07.08-	240938	12					
		07.08-	241968						
	(J10, JJ10)[K9K430]	11.10-	240938	12		11.10-	260766	11.10-	261070
		11.10-	241968						
	(J11E)[K9K636]	02.14-	241659	12					
	(J10, JJ10)[K9K732]	02.07-	240783	12		02.07-	260445	02.07-	261070
		02.07-	240938	12		02.07-	260446		
		02.07-	241968						
	(J10, JJ10)[K9K764]	02.07-	240783	12		02.07-	260445	02.07-	261070
		02.07-	240938	12		02.07-	260766		
		02.07-	241968						
Qashqai 1.6 DCi	(J10, JJ10)[R9M]	10.11-	241311	12		10.11-	261294	10.11-	260331
		02.14-	241641						
Qashqai 1.6 DCi 4x4	(J10, JJ10)[R9M]	10.11-	241311	12		10.11-	261294	10.11-	260331
		02.14-	241641						
Qashqai 1.6	(J10, JJ10)[HR16DE]	02.07-	241139	12		11.10-	261124	02.07-	260809
		11.10-	241953			02.07-	261124		
		02.07-	241051	12					
Qashqai 2.0 DCi	[M1D]	02.07-	241311	12		02.07-	261294		
	[M9R]	02.07-	241311	12		02.07-	261294	02.07-	260331
Qashqai 2.0 DCi 4WD	[M1D]	02.07-	241311	12		02.07-	261358		
	[M9R]	02.07-	241311	12		02.07-	261294	02.07-	260331
Qashqai 2.0	(J10, JJ10)[MR20DE]	02.07-	241058	12		02.07-	261079	02.07-	260809
		02.07-	241312	12		02.07-	261358	11.10-	261070
		11.10-	240971	12		11.10-	260766		
		11.10-	241173	12		11.10-	261124		
Qashqai 2.0 4x4	(J10, JJ10)[MR20DE]	02.07-	241058	12		02.07-	261079	02.07-	260809
		02.07-	241312	12		11.10-	261124	11.10-	260808
		11.10-	240971	12					
		11.10-	241173	12					
Terrano 2.4 4WD	(R20)[KA24E]	05.96- 01.02	240701	12					
Terrano 2.4 i 12V	(R20)[KA24E]	02.93- 06.96	240701	12				02.93- 06.96	260176
Terrano 2.7 TD	(R20)[TD27T]	02.93- 01.02	240701	12				02.93- 01.02	260176
Terrano 2.7 TDi 4WD	(R20)[TD27T]	05.96-	240701	12				05.96-	260176
Terrano 3.0 Di 4WD	(R20)[ZD30]	04.03-	240701	12				04.03-	260176
Terrano 3.0 Diesel Di 4WD	[ZD30]	05.02-	240701	12				05.02-	260176
Tiida 1.6	(C11X)[HR16DE]	09.07-	241013	12		09.07-	260441	09.07-	260263
	(SC11X)	09.07-	241013	12		09.07-	260441	09.07-	260263
X-Trail 2.0 DCi	(T31)[M9R]	06.07-	241627	12		06.07-	261052	06.07-	260138
	(T31)[M9R760]	06.07-	241627	12		06.07-	260443	06.07-	260138
X-Trail 2.0	(T31)[MR20DE]					06.07-	261052		
X-Trail 2.0 4WD	(T30)[QR20DE]	07.01-	240847	12		07.01-	260443	07.01-	260138
X-Trail 2.2 DCi	(T30)[YD22DDT1]	12.03-	240960	12		12.03-	260443	12.03-	260138



(Vehicle type)
[Engine type]



NISSAN *Continued*

X-Trail 2.2 DCI 4WD	(T30)[YD22DDT]	12.03-	240960	12	12.03-	260443	12.03-	260138	
X-Trail 2.2 Di 4WD	(T30)[YD22DDT]	07.01-	240960	12	07.01-	260443	07.01-	260138	
	(T30)[YD22ET]	07.01-	240960	12	07.01-	260443	07.01-	260138	
X-Trail 2.5	(T31)[QR25DE]	06.07-	241930	12	06.07-	261052	06.07-	260138	
X-Trail 2.5 4WD	[QR25DE]	01.03-	240847	12	01.03-	260443	01.03-	260138	
PASSENGER CARS US									
Maxima 3.5	(A35)[VQ35DE]	09.08-	241619	12					
Murano 3.5 4x4	(Z50)[VQ35DE]	11.04- 06.08	241243	12	11.04- 06.08	261233	11.04- 06.08	260263	
X-Trail 2.5 4x4	(T31)[QR25DE]	01.12-	241930	12	01.12-	261052			
PASSENGER CARS AO									
350Z 3.5 Roadster	[VQ35HR]				09.05-	261242			
Almera 1.5 XL	(N16)[QG15DE]				03.01-	260070			
Almera 1.8	(N16)[QG18DE]				01.02-	260070			
Livina 1.6	[HR16DE]	02.07-	241013	12			02.07-	260263	
Micra 1.2	(K13)[HR12DE]				05.10-	261090			
NP 200 1.5 DCI	[K9K276]	10.08-	241911						
NP 200 1.6		10.08-	241911						
Pathfinder 2.5 DCI	(R51)	01.05-	241074	12					
Patrol 3.0 Diesel 4x4	(GU)	09.07-	240922	12					
Pick-Up 2.4	(D22)[Z24]				01.97- 12.02	260447			
	(D22)[Z24S]				01.97- 12.02	260447			
Pick-Up 2.4 4WD	(D22)[Z24]				01.97- 12.02	260447			
	(D22)[Z24S]				01.97- 12.02	260447			
Primastar 1.9 DCI	[F9Q760]				07.02- 08.06	260435			
					07.02- 08.06	260438			
Qashqai +2 1.6	(J10, JJ10)[HR16DE]	02.07-	241051	12					
		02.07-	241139	12					
Qashqai +2 2.0	(J10, JJ10)[MR20DE]	02.07-	240971	12	02.07-	260445	02.07-	260808	
		02.07-	241312						
Qashqai +2 2.0 4x4	(J10, JJ10)[MR20DE]	02.07-	241312						
Teana 2.5	(J32)[VQ25DE]	07.08-	241619	12					
Teana 3.5	(J32)[VQ35DE]	07.08-	241619	12					
	(J31)	10.03- 06.08	241243	12					
X-Trail 2.0	(T31)[MR20DE]				03.07-	261052			
X-Trail 2.2 DCI FWD	(T30)	06.01- 09.03	240960	12	06.01- 09.03	260443	06.01- 09.03	260138	
TRUCKS EU									
28.12 2.5	[YD25K3LD-5LO]	10.06-	241074	12	10.06-	261261			
35.12 2.5	[YD25K3LD-5LO]	10.06-	241074	12					
35.14 2.5	[YD25K3LD-5MI]	10.06-	241074	12	10.06-	261261			
45.15 3.0	(F24)[ZD30]				10.06-	261261			
Cabstar 2.5	(F24)[YD25DDT]	09.06-	241074	12	09.06-	261261			
Nissan (Dongfeng)									
PASSENGER CARS AO									
Qashqai 2.0	[MR20DE]	01.11-	240971	12					
		01.11-	241058	12					
		01.11-	241312						
Teana 2.5	[VQ25DE]	11.10-	241619	12					
Opel									
PASSENGER CARS EU									
Adam 1.2	[A12XEL]	10.12-	241596	12	10.12-	260363			
Adam 1.4 LPG	[A14XEL]	07.13-	241596	12	07.13-	260363			
Adam 1.4	[A14XEL]	10.12-	241596	12	10.12-	260363			
	[A14XER]	10.12-	241596	12	10.12-	260363			
Agila 1.0 LPG	[K10B]	01.10-	241326		01.10-	260451			
Agila 1.0	[K10B]	07.11-	241326		09.07-	260451			
		09.07-	240780	12					
		04.08-	241326						
	[Z10XEP]	Chas. 5G000001-	08.03-	240780	12	08.03-	260450	08.03-	260171
Agila 1.0 i 12V	[Z10XE]	Chas. 5G000001-	09.00-	240780	12	09.00-	260450	09.00-	260171
Agila 1.2 LPG	[K12B]	09.07-	241326						
Agila 1.2	[K12B]	09.07-	240780	12	09.07-	260451			
		04.08-	241326						
		11.10-	241326						
Agila 1.2 16V Twinport	[Z12XEP]	Chas. 5G000001-	07.04-	240780	12	07.04-	260450	07.04-	260171
Agila 1.2 i 16V	[Z12XE]	Chas. 5G000001-	09.00-	240780	12	09.00-	260450	09.00-	260171
Agila 1.3 CDTi	[D13A]	04.08- 04.10	241605						
	[Z13DT]	08.03-	240884	12	08.03-	260451			
	[Z13DTJ]	04.08- 04.10	241605						
Ampera EV 150 Hybrid	[A14XFL]				11.11-	261163			
Ampera-E					05.17-	261668			
Antara 2.0 CDTi	[Z20DM]	09.08-	240966	12	09.08-	260455			
	[Z20DMH]	05.06-	240966	12	05.06-	260455			
	[Z20S]	05.06-	240966	12	05.06-	260455			
Antara 2.2 CDTi	[A22DM]				12.10-	261617			
Antara 2.2 CDTi 4x4	[A22DM]				12.10-	261617			
	[A22DMH]				12.10-	261617			
Antara 2.4 BiFuel LPG	[Z24XE]	10.08-	241877	12	10.08-	260455			
					10.08-	260862			
Antara 2.4	[A24XE]				12.10-	260862			
	[Z24XE]	09.08-	241877	12	09.08-	260455			
					09.08-	260862			
	[Z24XED]				05.06-	260862			
Antara 2.4 4x4	[A24XE]				12.10-	260862			
	[Z24XE]				01.07-	260862			
Antara 3.0	[A30XH]				11.10-	260862			
Antara 3.2 V6	[I0HM]				03.07-	260862			
	[Z32SEE]				03.07-	260862			
Astra Classic 1.7 CDTi	[A17DTJ]	01.09-	240868	12	01.09-	260453			
		01.09-	241512	12					
		01.09-	241981	12					
	[Z17DTJ]	01.09-	241981	12					
Astra Classic 1.8	[Z18XER]	01.12-	240301	12	02.13-	260015	02.13-	260115	
		02.13-	240841	12	02.13-	260452			
		02.13-	241333		02.13-	261026			
		02.13-	241467	12					
		02.13-	241979	12					
Astra Classic Estate 1.6	[Z16XER]	01.09-	240301	12	01.09-	260452	01.09-	260115	
		01.09-	240841	12	01.09-	260453			
		01.09-	241301						
		01.09-	241467	12					
		01.09-	241979	12					
Astra Classic Estate 1.7 CDTi	[A17DTR]	01.09-	240868	12	01.09-	261026			
		01.09-	241512	12					
Astra Classic Saloon 1.7 CDTi	[A17DTR]	01.09-	240868	12	01.09-	260015	01.09-	260115	
		01.09-	241512	12	01.09-	260453			



(Vehicle type)
[Engine type]



	[Z17DTJ]	01.09- 01.09- 01.09-	240868 241512 241981	12 12 12	01.09-	260453		
Astra F 1.4	[14NV]	09.91- 09.93	240246	12	09.91- 09.93	260008	09.91- 09.93	260107
	[14SE]	09.92- 01.98	240246	12	09.92- 01.98	260008	09.92- 01.98	260107
Astra F 1.4 i	[C14NZ]	09.91- 01.99	240246	12	09.91- 01.99	260008	09.91- 01.99	260107
	[C14SE]	03.92- 09.98	240246	12	03.92- 09.98	260008	03.92- 09.98	260107
	[X14NZ]	09.91- 09.98	240246	12	09.91- 09.98	260008	09.91- 09.98	260107
Astra F 1.4 i 16V	[X14NZ]	01.98-	240246	12	01.98-	260008	01.98-	260107
	[X14XE]	01.96- 01.98	240246	12	01.96- 09.98	260008	01.96- 09.98	260107
Astra F 1.4 Si	[C14SE]	05.93- 03.01	240246	12	05.93- 03.01	260008	05.93- 03.01	260107
Astra F 1.6	[16LZ2]	09.95- 01.98	240246	12	09.95- 01.98	260008	09.95- 01.98	260107
Astra F 1.6 i	[16LZ2]	09.95- 01.98	240246	12	09.95- 01.98	260008	09.95- 01.98	260107
	[16NZR]	09.95- 01.98	240246	12	09.95- 01.98	260008	09.95- 01.98	260107
	[C16NZ]	09.91- 08.94	240246	12	09.91- 08.94	260008	09.91- 08.94	260107
	[C16SE]	03.92- 12.94	240246	12	03.92- 12.94	260008	03.92- 12.94	260107
	[C16SZR]	03.92- 08.94	240246	12	03.92- 08.94	260008	03.92- 08.94	260107
	[X16SZ]	02.93- 07.96	240246	12	02.93- 08.96	260008	02.93- 08.96	260107
	[X16SZR]	09.91- 03.01	240246	12	09.91- 03.01	260008	09.91- 03.01	260107
		09.91- 08.94	240254	12				
	[X16XEL]	08.94- 03.98	240246	12	08.94- 03.98	260008	08.94- 03.98	260107
Astra F 1.6 i 16V	[X16XEL]	08.94- 01.98	240246	12	08.94- 01.98	260008	08.94- 09.98	260107
Astra F 1.7 Diesel	[17D]	12.91- 09.92	240246	12	12.91- 09.92	260008	12.91- 09.92	260107
	[17DR]	07.92- 01.98	240246	12	07.92- 01.98	260008	07.92- 01.99	260107
Astra F 1.7 TD	[X17DT (TC4EE1)]	03.95- 02.98	240246	12	03.95- 02.98	260008	03.95- 02.98	260107
	[X17DTL]	08.94- 01.98	240246	12	08.94- 09.98	260008	08.94- 09.98	260107
		11.94- 09.98	240778	12				
Astra F 1.7 TDS	[17DT (TC4EE1)]	12.91- 01.98	240246	12	12.91- 01.98	260008	12.91- 01.98	260107
	[X17DT (TC4EE1)]	12.91- 01.98	240246	12	12.91- 01.98	260008	12.91- 01.98	260107
Astra F 1.8 i	[C18NZ]	09.91- 01.98	240246	12	09.91- 01.98	260008	09.91- 01.98	260107
Astra F 1.8 i 16V	[C18XE]	06.93- 01.98	240246	12	06.93- 01.98	260008	06.93- 01.98	260107
	[C18XEL]	07.94- 03.01	240246	12	07.94- 03.01	260008	07.94- 03.01	260107
	[X18XE]	07.94- 03.01	240246	12	07.94- 03.01	260008	07.94- 03.01	260107
Astra F 2.0 GSI 16V	[C20XE]	09.91- 01.98	240246	12	09.91- 01.98	260008	09.91- 01.98	260107
		09.91- 01.98	240254	12				
Astra F 2.0 i	[C20NE]	09.91- 01.98	240246	12	09.91- 01.98	260008	09.91- 01.98	260107
		09.91- 01.98	240254	12				
Astra F 2.0 i 16V	[C20XE]	03.93- 01.98	240246	12	03.93- 01.98	260008	03.93- 01.98	260107
	[X20XEV]	02.95- 01.98	240246	12	02.95- 01.98	260008	02.95- 01.98	260107
Astra G 1.2 16V	[X12XE]	02.98- 09.00	240780	12	02.98- 09.00	261582	02.98- 09.00	260108
Astra G 1.2 i 16V	[X12XE]	09.98- 09.00	240780	12	09.98- 09.00	261582	09.98- 09.00	260108
	[Z12XE]	09.00-	240780	12	09.00-	261582	09.00-	260108
Astra G 1.4 i 16V	[X14XE]		240357	12		260011		260108
			240779	12		260021		
			241463	12	A49	261581		
			241471	12	A49			
			241520	12				
			241549	12				
	[Z14XE]	09.20-	240357	12	09.20-	260011	09.20-	260108
		09.20-	240779	12	A49	261581		
		09.20-	241463	12	A49			
		09.20-	241471	12				
		09.20-	241520	12				
		09.20-	241549	12				
Astra G 1.6	[Z16YNG]		240779	12	A49	261581		260108
			241463	12				
Astra G 1.6	[Z16XEP]		240797	12		261582		260108
	Chas. 42101071-, 45049346-, 48020137- 4B006482		240797	12		261583		
			241467	12		260021		
			240779	12				
			240841	12	A49			
			241463	12	A49			
Astra G 1.6 16V	[X16XEL]		240246	12		260010		260947
			240357	12		260011		260108
			240779	12		260021		
			241463	12	A49	261581		
			241471	12				
			241520	12				
			241549	12				
	[Z16XE]	03.20-	240797	12	03.20-	261582	03.20-	260108
		03.20-	240841	12	A49	261583		
		03.20-	241467	12				
	[Z16XEP]	03.20-	240357	12	03.20-	260011	03.20-	260108
		03.20-	240797	12	03.20-	261582		
		03.20-	240841	12	A49	261583		
		03.20-	241467	12	A49			
		03.20-	241471	12				
Astra G 1.6 i	[X16SZR]	02.98- 09.00	240357	12	02.98- 09.00	260010	02.98- 09.00	260947
		02.98- 09.00	241471	12	A49	260011	02.98- 09.00	260108
		09.98- 09.00	240357	12				
	[Z16SE]	09.20-	240779	12	A49	09.20-	261581	09.20-
		09.20-	241463	12		09.20-	260010	260947
		09.20-	240041	12		09.20-	260021	
		09.20-	241515	12				
Astra G 1.6 i 16V	[X16XEL]	09.98-	240246	12	09.98-	260010	09.98-	260947
		09.98-	240357	12	09.98-	260011	09.98-	260108
		09.98-	240779	12		261608		
		09.98- 01.05	241463	12	A49			
		09.98- 01.05	241471	12	A49			
	[Z16XE]	09.98-	240246	12	09.98-	260010	09.98-	260947
		09.98-	240357	12	09.98-	260011	09.98-	260108
		09.98-	240779	12		260021		
		09.98-	241463	12	A49	09.20-	261581	
		09.98-	241471	12	A49			
		09.20-	241520	12				
		09.20-	241549	12				
			240246	12				
Astra G 1.6 Twinport	[Z16XEP]		240779	12		260021		260108
	Chas. 42101071-, 45049346-, 48020137- 4B006482		240797	12		261581		
			240841	12	A49	261583		
			241463	12	A49	261582		
			241467	12				
Astra G 1.7 CDTi	[Z17DTL]	04.03- 01.05	240041	12	04.03- 01.05	260010	04.03-	260947
		04.03-	241005	12		261583		
		04.03- 07.04	241515	12	A49			



(Vehicle type)
[Engine type]



Application list

OPEL Continued

Astra G 1.7 DTi 16V	[Y17DT]	02.00- 01.05	240041	12	02.00- 01.05	260010	02.00- 01.05	260947
		02.00-	240357	12	02.00- 07.04	261583	02.00-	260108
		02.00- 07.04	241005	12				
		02.00- 07.04	241471	12	A49			
		02.00- 07.04	241515	12	A49			
		02.00- 07.04	240041	12				
Astra G 1.7 TD	[X17DTL]	02.98- 08.00	240778	12	02.98- 08.00	260011	02.98- 08.00	260108
Astra G 1.8 16V	[X18XE1]	02.98- 09.00	240357	12	02.98- 09.00	260010	02.98- 09.00	260947
		02.98- 09.00	240430	24	02.98- 09.00	260011	02.98- 09.00	260108
		02.98-	240779	12	02.98- 09.00	261583		
		02.98- 09.00	241463	12	A49	02.98- 09.00	261608	
		02.98- 09.00	241471	12	A49			
Astra G 1.8 i 16V	[X18XE1]	09.98- 10.00	240357	12	09.98- 10.00	260010	09.98- 10.00	260947
		09.98- 09.00	240779	12	09.98-	260011	09.98-	260108
		09.98- 10.00	241463	12	A49	09.98- 09.00	261608	
		09.98- 10.00	241471	12	A49	03.00-	260021	
				06.00- 10.05	241463	12	A49	09.00-
	[Z18XE]	06.00- 10.05	241471	12	A49	09.00-	260011	
		09.00-	240357	12	09.00-	260021		
		09.00-	240779	12				
		03.01-	240779	12				
Astra G 2.0 Diesel	[X20DTL]	02.98- 01.05	240040	12	02.98-	260010	02.98-	260945
		02.98-	240041	12			02.98-	260947
		02.98-	241515	12	A49			
	[Y20DTL]	02.98- 01.05	240040	12	02.98-	260010	02.98-	260947
		02.98-	240041	12				
		02.98-	241515	12	A49			
Astra G 2.0 Diesel Di	[X20DTL]	01.99- 04.05	240040	12	01.99-	260010	01.99-	260947
		01.99-	240041	12				
		01.99-	241515	12	A49			
Astra G 2.0 DTi 16V	[X20DTH]	08.99- 01.05	240041	12	08.99-	260010	08.99-	260947
		08.99- 07.04	241515	12	A49			
		08.99-	240040	12				
				08.99- 01.05	240041	12	08.99-	260010
	[Y20DTH]	08.99- 07.04	241515	12	A49			
Astra G 2.0	[Z20LER]	11.02- 01.05	240357	12	11.02-	260011	11.02-	260108
		11.02-	240779	12	11.02-	260021		
		11.02-	241463	12	A49			
		11.02- 01.05	241471	12	A49			
				11.02- 01.05	240357	12	11.02-	260011
	[Z20LET]	11.02-	240779	12				
		11.02- 07.04	241463	12	A49			
		11.02- 07.04	241471	12	A49			
Astra G 2.0 16V	[X20XEV] [Z20LET]	02.98- 10.05	240357	12	02.98- 01.05	260010	02.98-	260947
		03.02-	240357	12	02.98-	260011	02.98-	260108
		02.98- 01.05	241463	12	A49	02.98- 07.04	261608	
		02.98- 01.05	241471	12	A49			
		02.98-	240779	12				
Astra G 2.0 i 16V	[X20XER]	11.99- 09.02	240246	12	11.99- 09.02	260010	11.99- 09.02	260947
		11.99- 09.02	240357	12	11.99-	260021	11.99-	260108
		11.99-	240779	12				
		11.99- 09.02	241463	12	A49			
		11.99- 09.02	241471	12	A49			
	[X20XEV]	09.98-	240040	12	09.98- 01.05	261608	09.98-	260947
		09.98-	240357	12	09.98-	260010	09.98-	260108
		09.98-	240779	12	09.98-	260011		
		09.98- 01.05	241463	12	A49			
		09.98- 01.05	241471	12	A49			
Astra G 2.0 OPC	[Z20LET]	09.02- 01.05	240357	12	09.02-	260011	09.02-	260108
		09.02-	240779	12	09.02-	260021		
		09.02-	241463	12	A49	09.02-	260010	
		09.02- 01.05	241471	12	A49			
				09.00- 05.05	240779	12	09.00- 08.01	260021
	[Z20LET]	08.01-	241463	12	A49			
Astra G 2.2 DTi	[Y22DTR]	09.02- 05.05	240041	12	09.02-	260010	09.02-	260947
		09.02-	241515	12	A49			
				09.00-	240301	12	09.00-	260010
Astra G 2.2 i 16V	[Z22SE]	09.00-	240301	12				
Astra G Classic 1.6	[Z16XEP]	02.06- 07.09	241979	12				
Astra H 1.2	[Z12XEP]	08.05-	240779	12	08.05-	260015	08.05-	260115
		08.05-	241463	12	A49			
		08.05-	241980	12				
Astra H 1.3 CDTi	[Z13DTH]	08.05-	240954	12	08.05-	260453		
					08.05-	260876		
Astra H 1.3 CDTi GTC	[Z13DTH]	01.06-	240954	12	01.06-	260453		
Astra H 1.4 LPG	[Z14XEP]	08.09-	240779	12	08.09-	260452	08.09-	260115
		08.09-	241463	12	A49			
Astra H 1.4	[Z14XEL]	04.04- 10.04	240779	12	04.04- 10.04	260452	04.04- 10.04	260115
					08.04-	260015		
				03.04-	240779	12	03.04-	260008
	[Z14XEP]	03.04-	241463	12	A49	08.04-	260015	
		03.04-	241980	12				
Astra H 1.4 Twinport GTC	[Z14XEP]	03.05-	240779	12	03.05-	260015	03.05-	260115
		03.05-	241463	12	A49			
		03.05-	241980	12				
Astra H 1.6 LPG	[Z16XER]	08.09-	240841	12	08.09-	260452	08.09-	260115
		08.09-	241301		08.09-	261492		
		08.09-	241467	12				
		08.09-	241979	12				
Astra H 1.6	[A16XER]	12.06-	240841	12	12.06-	260452	12.06-	260115
		12.06-	241301		12.06-	261492		
		12.06-	241333					
		12.06-	241467	12	A49			
		12.06-	241979	12				
	[Z16XE1]	240797	12		260452		260115	
		240841	12		261492			
		241301		A49				
		241467	12	A49				
		240797	12					
Chas. -52083982, -55084253, -58055665	[Z16XEP]	240797	12		260452		260115	
		240841	12		261492			
		241301						
		241467	12					



(Vehicle type)
[Engine type]



	[Z16XER]	12.06- 12.06- 12.06- 12.06- 12.06-	240841 241301 241333 241467 241979	12 12 12 12 12	A49	12.06- 12.06- 12.06-	260452 261026 261492	12.06-	260115
Astra H 1.6 Ecotec	[Z16XER]	02.07- 02.07- 02.07- 02.07-	240841 241301 241467 241979	12 12 12 12	A49	02.07- 02.07-	260452 261492	02.07-	260115
Astra H 1.6 GTC	[Z16XER]	12.06- 12.06- 12.06- 12.06-	240841 241301 241467 241979	12 12 12 12	A49	12.06- 12.06-	260452 261026	12.06-	260115
Astra H 1.6 Turbo	[Z16LET]	02.07- 02.07- 02.07- 02.07-	241301 241467 241979 240841	12 12 12 12	A49	02.07- 02.07-	261026 260452		
	Chas. 52083983-, 55084245-, 58055666								
Astra H 1.6 Turbo GTC	[Z16LET]	02.07- 02.07- 02.07- 02.07-	241301 241467 241979 240841	12 12 12 12	A49	02.07- 02.07-	261026 260452	02.07-	260115
	Chas. 52083983-, 55084245-, 58055666								
Astra H 1.6 Twinport	[Z16XE1]		240841 241301 241467 240797	12 12 12 12	A49		260453 261492 260452		260115
	Chas. -52083982-, -55084253-, -58055665								
	[Z16XEP]		240797 240841 241301 241467	12 12 12 12			260452 260453 261492		260115
Astra H 1.6 Twinport GTC	[Z16XE1]		240841 241301 241467 240797	12 12 12 12	A49		260453 261492 260452		260115
	Chas. -52083982-, -55084253-, -58055665								
	[Z16XEP]		240797 241301 241467 240841	12 12 12 12			260452 261492		260115
	Chas. -52083982-, -55084253-, -58055665								
Astra H 1.7 CDTi	[A17DTJ]	02.07- 02.07- 02.07- 02.07-	240868 241255 241512 241981	12 12 12 12	A49	02.07- 02.07- 02.07-	260453 260876 261026	02.07-	260115
	[A17DTR]	02.07- 02.07- 02.07-	240868 241255 241512	12 12 12	A49	02.07- 02.07-	260453 261026	02.07-	260115
	[D17DTL]	08.04- 08.04- 08.04-	240868 241255 241512	12 12 12	A49	08.04- 08.04-	260453 260876	08.04-	260115
	[Z17DTH]	03.04- 03.04- 03.04- 03.04-	240868 241255 241512 241981	12 12 12 12	A49	03.04- 03.04- 03.04-	260453 260876 261026	03.04-	260115
	[Z17DTJ]	02.07- 02.07- 02.07- 02.07-	240868 241255 241512 241981	12 12 12 12	A49	02.07- 02.07- 02.07-	260453 260876 261026	02.07-	260115
	[Z17DTL]	03.04- 03.04- 03.04- 03.04-	240868 241255 241512 241981	12 12 12 12	A49	03.04- 03.04-	260453 260876	03.04-	260115
	[Z17DTR]	02.07- 02.07- 02.07-	240868 241255 241512	12 12 12	A49	02.07- 02.07- 02.07-	260453 260876 261026	02.07-	260115
Astra H 1.7 CDTi Ecotec	[Z17DTL]	03.05- 03.07	241255	12		03.05- 03.07	261026		
Astra H 1.7 CDTi GTC	[A17DTJ]	02.07- 02.07- 02.07-	240868 241255 241512	12 12 12	A49	02.07- 02.07-	260453 260876	02.07-	260115
	[A17DTR]	02.07- 02.07- 02.07-	240868 241255 241512	12 12 12	A49	02.07- 02.07-	260453 261026	02.07-	260115
	[Z17DTH]	03.05- 03.05- 03.05- 03.05-	240868 241255 241512 241981	12 12 12 12	A49	03.05- 03.05-	260453 260876	03.05-	260115
Astra H 1.7 CRDi	[Z17DT]	02.07- 02.07- 02.07- 02.07-	240868 241255 241512 241981	12 12 12 12	A49	02.07- 02.07-	260453 261026	02.07-	260115
Astra H 1.8	[A18XER]	08.05- 08.05- 08.05- 08.05- 01.06-	241301 240841 241467 241979 241333	12 12 12 12 12	A49	08.05- 08.05-	261492 260452	08.05-	260115
	Chas. 52083983-, 55084245-, 58055666								
	[Z18XE]	03.04- 03.04- 03.04-	240779 241463 241980	12 12 12	A49	03.04-	260015	03.04-	260115
	[Z18XER]	08.05- 08.05- 08.05- 08.05- 09.05- 01.06-	241301 240841 241467 241979 241301 241333	12 12 12 12 12 12	A49	08.05- 08.05-	261026 260452	08.05-	260115
	Chas. 52083983-, 55084245-, 58055666								
Astra H 1.8 Ecotec	[A18XER]	02.07- 02.07- 02.07- 02.07-	240841 241301 241333 241467	12 12 12 12	A49	02.07- 02.07-	260452 261492	02.07-	260115
	[Z18XER]	02.07- 02.07- 02.07- 02.07-	240841 241301 241333 241467	12 12 12 12	A49	02.07- 02.07-	260452 261492	02.07-	260115
Astra H 1.8 GTC	[Z18XER]	01.06- 01.06- 01.06-	241301 241467 240841	12 12 12	A49	01.06- 01.06-	261026 260452	01.06-	260115
	Chas. 52083983-, 55084245-, 58055666								
Astra H 1.8 i GTC	[Z18XE]	03.05- 03.05- 03.05-	240779 241463 241980	12 12 12	A49	03.05-	260015	03.05-	260115



(Vehicle type)
[Engine type]



Application list

OPEL Continued

Astra H 1.9 CDTi	[Z19DT]	09.05- 09.05- 09.05- 09.05-	240878 241323 241465 241982	12 12 12 12	A49	09.05-	260453			
	[Z19DTH]	09.04- 09.04- 09.04- 09.04-	240878 241323 241465 241982	12 12 12 12	A49	09.04- 09.04- 09.04-	260453 261492	09.04-	260115	
	[Z19DTJ]	08.04- 08.04- 08.04-	240878 241323 241465	12 12 12	A49	08.04-	260453			
	[Z19DTL]	09.05- 09.05- 09.05- 09.05- 09.05-	240878 241323 241465 241982 240878	12 12 12 12 12	A49	09.05-	260453			
Astra H 1.9 CDTi 16V	[Z19DTH]	04.04- 04.04- 04.04- 04.04-	240878 241323 241465 241982	12 12 12 12	A49	04.04-	260453			
	[Z19DTJ]	04.04- 04.04- 04.04- 04.04-	240878 241323 241465 241982	12 12 12 12	A49	04.04- 08.04-	260453 261492	08.04-	260115	
Astra H 1.9 CDTi 16V GTC	[Z19DTH]	03.05- 03.05- 03.05-	240878 241465 241982	12 12 12	A49	03.05-	260453	03.05-	260115	
	[Z19DTJ]	03.05- 03.05- 03.05-	240878 241465 241982	12 12 12	A49	03.05-	260453	03.05-	260115	
Astra H 1.9 CDTi GTC	[Z19DT]	09.05- 09.05- 09.05-	240878 241465 241982	12 12 12	A49	09.05-	260453			
	[Z19DTL]	01.06- 01.06- 01.06- 01.06-	240878 241323 241465 241982	12 12 12 12	A49	01.06- 01.06-	260453 261492			
Astra H 2.0 Turbo	[Z20LEH]	03.05-	241463	12	A49	03.05-	260015			
	Chas. -52083982, -55084253, -58055665	03.05-	240779	12				03.05-	260115	
	[Z20LEL]	03.04-	241463	12	A49	03.04-	260015	03.04-	260115	
	Chas. -52083982, -55084253, -58055665	03.04-	240779	12						
Astra H 2.0 Turbo GTC	[Z20LER]	09.04- 09.04-	241463 240779	12 12	A49	09.04-	260015	09.04-	260115	
	[Z20LEH]	08.05- 08.05-	241463 240779	12 12	A49	08.05-	260015	08.05-	260115	
	Chas. -52083982, -55084253, -58055665	08.05- 08.05-	241463 240779	12 12	A49	08.05-	260015	08.05-	260115	
	[Z20LEL]	03.05- 03.05-	241463 240779	12 12	A49	03.05-	260015	03.05-	260115	
Astra J 1.3 CDTi	[A13DTE]	06.12- 06.12-	241052 241193	12 12		06.12- 06.12-	260771 261050	06.12-	260840	
	[A13DTE]	10.10- 10.10-	241052 241193	12 12		10.10- 10.10-	260771 261050	10.10-	260840	
Astra J 1.4 BiFuel LPG	[A14NET]	01.12- 01.12- 01.12-	241053 241273 241279	12 12 12		01.12-	261050	01.12-	260840	
	[A14NET]	07.14- 07.14-	241273 241279	12 12						
Astra J 1.4	[A14NEL]	10.11- 10.11-	241053 241279	12 12		10.11-	261050	10.11-	260840	
	[A14XER]	10.11- 10.11- 06.12-	241053 241279 241273	12 12 12		10.11-	261050	10.11-	260840	
Astra J 1.4 ecoFlex	[A14XER]	10.10- 10.10- 10.10-	241053 241273 241279	12 12 12		10.10-	261050	10.10-	260840	
	[A14NET]	10.11- 10.11-	241053 241279	12 12		10.11-	261050	10.11-	260840	
Astra J 1.4 Turbo	[A14NEL]	10.10- 10.10- 10.10-	241053 241273 241279	12 12 12		10.10-	261050	10.10-	260840	
	[A14NET]	10.10- 10.10- 10.10-	241053 241273 241279	12 12 12		10.10-	261050	10.10-	260840	
Astra J 1.6	[A16XER]	10.10-	241050	12		10.10-	260771	10.10-	260840	
	[A16XHT]	12.12-	241193	12		12.12-	261050	12.12-	260840	
Astra J 1.6 Ecotec	[A16XER]	12.09-	241050	12		12.09-	260771	12.09-	260840	
Astra J 1.6 SIDI GTC	[A16SHI]	07.13-	241193	12		07.13-	261050			
Astra J 1.6 Sports Tourer	[A16XHT]	12.12-	241193	12		12.12-	261050	12.12-	260840	
Astra J 1.6 Turbo ecotec	[A16LET]	10.10-	241050	12		10.10-	260771	10.10-	260840	
Astra J 1.7 CDTi	[A17DTC]	06.12- 06.12-	241052 241193	12 12		06.12- 06.12-	260771 261050	06.12-	260840	
	[A17DTE]	06.12- 06.12-	241052 241193	12 12		06.12- 06.12-	260771 261050	06.12-	260840	
	[A17DTF]	12.09- 12.09-	241052 241193	12 12		12.09- 12.09-	260771 261050	12.09-	260840	
	[A17DTJ]	06.12- 06.12-	241052 241193	12 12		06.12- 06.12-	260771 261050	06.12-	260840	
	[A17DTN]	10.10- 10.10-	241052 241193	12 12		10.10- 10.10-	260771 261050	10.10-	260840	
	[A17DTS]	12.09- 12.09-	241052 241193	12 12		12.09- 12.09-	260771 261050	12.09-	260840	
	Astra J 1.7 CDTi 16V Ecotec	[A17DTC]	10.10- 10.10-	241052 241193	12 12		10.10- 10.10-	260771 261050	10.10-	260840
		[A17DTE]	10.10- 10.10-	241052 241193	12 12		10.10- 10.10-	260771 261050	10.10-	260840
		[A17DTJ]	10.10- 10.10-	241052 241193	12 12		10.10- 10.10-	260771 261050	10.10-	260840
		[A17DTR]	10.10- 10.10-	241052 241193	12 12		10.10- 10.10-	260771 261050	10.10-	260840
[A17DTS]		10.10- 10.10-	241052 241193	12 12		10.10- 10.10-	261050	10.10-	260840	
[A17DTC]		10.11- 10.11-	241197 241052	12 12		10.11- 10.11-	261050 260771	10.11- 10.11-	260840	
Astra J 1.7 CDTi GTC	[A17DTF]	10.11- 10.11-	241052 241052	12 12		10.11- 10.11-	260771 260771	10.11- 10.11-	260840	
	[A17DTJ]	10.11- 10.11-	241052 241052	12 12		10.11- 10.11-	260771	10.11-	260840	



(Vehicle type)
[Engine type]



	[A17DTS]	10.11-	241052	12	10.11-	260771	10.11-	260840
Astra J 1.7 CDTi Sports Tourer	[A17DTF]	10.10-	241052	12	10.10-	260771	10.10-	260840
		10.10-	241193	12	10.10-	261050		
	[A17DTS]	10.10-	241052	12	10.10-	260771	10.10-	260840
		10.10-	241193	12	10.10-	261050		
Astra J 2.0 BiTurbo CDTi	[A20DTR]	12.12-	241059	12	12.12-	261050	12.12-	260840
		12.12-	241272	12	12.12-	261050		
Astra J 2.0 BiTurbo CDTi Sports Tourer	[A20DTR]	12.12-	241059	12	12.12-	261050	12.12-	260840
		12.12-	241272	12				
Astra J 2.0 CDTi	[A20DTH]	06.11-	241059	12	06.11-	261050	06.11-	260840
		06.11-	241272	12				
Astra J 2.0 CDTi Ecotec	[A20DTH]	10.10-	241059	12	10.10-	261050	10.10-	260840
		10.10-	241272	12				
Astra J 2.0 CDTi Sports Tourer	[A20DTH]	08.11-	241059	12	08.11-	261050	08.11-	260840
		08.11-	241272	12				
Astra J 2.0 GTC	[A20DTH]	10.11-	241059	12	10.11-	261050	10.11-	260840
		10.11-	241272	12				
Astra J GTC 1.6	[A16XHT]	12.12-	241193	12			12.12-	260840
Astra J GTC 2.0 BiTurbo CDTi	[A20DTR]	10.12-	241059	12	10.12-	261050	10.12-	260840
		10.12-	241272	12				
Astra K 1.0	[B10XFL]	06.15-	241904		06.15-	261301		
		06.15-	241905					
	[B10XFT]	07.15-	241904		07.15-	261301		
		07.15-	241905		07.15-	261301		
		11.15-	241904		11.15-	261301		
		11.15-	241905					
Astra K 1.0 Sports Tourer	[B10XFL]	11.15-	241904		11.15-	261301		
		11.15-	241905					
Astra K 1.4	[B14XE]	06.15-	241904		06.15-	261301		
		06.15-	241905					
		07.15-	241904		07.15-	261301		
		11.15-	241904		11.15-	261301		
		07.15-	241905		07.15-	261301		
		11.15-	241905					
Astra K 1.4 Sports Tourer	[B14XE]	11.15-	241904		11.15-	261301		
		11.15-	241905					
Astra K 1.4 Turbo	[B14XFL]	06.15-	241904		06.15-	261301		
		06.15-	241905					
	[B14XFT]	06.15-	241904		06.15-	261301		
		06.15-	241905					
		11.15-	241904		11.15-	261301		
		11.15-	241905					
Astra K 1.4 Turbo Sports Tourer	[B14XFL]	11.15-	241904		11.15-	261301		
		11.15-	241905					
	[B14XFT]	11.15-	241904		11.15-	261301		
		11.15-	241905					
Astra MK VI 1.6 CDTi	[B16DTH]				07.14-	261050	07.14-	260840
	[B16DTL]				07.14-	261050	07.14-	260840
Astra Sports Tourer 1.4 BiFuel LPG	[A14NET]	01.12-	241053	12	01.12-	260771	01.12-	260840
		01.12-	241273		01.12-	261050		
		01.12-	241279	12				
Calibra A 2.0 i	[C20NE]	06.90- 07.97	240246	12			06.90- 07.97	261496
Calibra A 2.0 i 16V	[C20XE]	06.90- 02.94	240246	12				
	[X20XEV]	02.94- 07.97	240246	12			02.94- 07.97	261496
Calibra A 2.0 i 16V 4x4	[C20XE]	06.90- 02.94	240246	12				
	[X20XEV]	02.94- 07.97	240246	12	02.94- 07.97	260454	02.94- 07.97	261496
Calibra A 2.0 i 4x4	[C20NE]	06.90- 07.97	240246	12			06.90- 07.97	261496
Calibra A 2.0 i Turbo 4x4	[C20LET]	03.92- 07.97	240246	12				
Calibra A 2.5 i V6	[C25XE]	04.93- 07.97	240246	12				
	[X25XE]	04.93- 07.97	240246	12				
Campo 2.3	[Z3P]	08.94- 09.96	240246	12				
	[ZD1]	08.91-	240246	12				
Campo 2.3 4x4	[ZD1]	08.91- 09.96	240246	12				
Cascada 1.4	[A14NEL]	03.13-	241279	12			03.13-	260840
Cascada 1.4 Turbo	[A14NET]	03.13-	241279	12	03.13-	261050	03.13-	260840
Cascada 1.6	[A16SHT]	11.13-	241193	12	11.13-	260771	11.13-	260840
	[A16XHT]	03.13-	241193	12	03.13-	260771	03.13-	260840
Cascada 2.0 CDTi	[A20DTH]	03.13-	241272	12	03.13-	261050	03.13-	260840
	[A20DTR]	03.13-	241272	12	03.13-	261050	03.13-	260840
	[B20DTH]	07.15-	241272	12	07.15-	261050	07.15-	260840
Combo 1.2 CDTi		03.16-	241950					
Combo 1.3 CDTi	[A13FD]	02.12-	241950					
Combo 1.3 CDTi 16V	[Z13DT]	08.05-	240884	12			08.05-	260109
	[Z13DTJ]	10.05-	240884	12			10.05-	260109
Combo 1.3 CDTi 16V Tour	[Y13DT]	10.04-	240884	12			10.04-	260109
	[Z13DT]	10.04-	240884	12			10.04-	260109
Combo 1.4 BiFuel	[A14FC]	02.12-	240946	12			02.12-	260110
Combo 1.4	[A14FC]	02.12-	240946	12			02.12-	260110
	[A14FP]	02.12-	240946	12			02.12-	260109
Combo 1.4 16V	[Z14XEP]	08.05-	240870	12			08.05-	260109
		08.05-	241513	12 A49				
Combo 1.6 CNG	[Z16YNG]		240779	12 A49				260109
			241463	12				
Combo 1.6	[Z16SE]		240779	12 A49		260454		260109
			241463	12				260110
Combo 1.6 16V	[Z16YNG]		240779	12 A49		260454		260109
			241463	12				260110
			241549					
Combo 1.6 16V Tour	[Z16YNG]		240779	12		260454		260109
			241463	12				260110
			241549					
Combo 1.7 CDTi 16V	[Z17DTH]	12.04-	240040	12	12.04-	260013	12.04-	261496
		12.04-	240241	12	12.04-	260454		
Combo 1.7 CDTi 16V Tour	[Z17DTH]	12.04-	240041	12	12.04-	260013	12.04-	261496
		12.04-	241515	12 A49				
Combo 1.7 Diesel 16V	[Y17DTL]	10.01-	240040	12	10.01-	260013	10.01-	261496
Combo 1.7 DTi 16V	[Y17DT]	10.01-	240040	12	10.01-	260013	10.01-	261496
Combo Tour 1.3 CDTi	[A13FD]	03.16-	241950					
Corsa 1.4	[A14NEL]	07.12-	241941					
Corsa B 1.0 i 12V	[X10XE]				11.96- 09.00	260454	11.96- 09.00	260110



OPEL *Continued*

Corsa B 1.2 i	[12NZ]				03.93- 09.00	260454		03.93- 09.00	261496
	[C12NZ]				03.93- 09.00	260454		03.93- 09.00	261496
Corsa B 1.2 i 16V	[X12SZ]				03.93- 09.00	260454		03.93- 09.00	261496
	[X12XE]				03.98- 09.00	260454		03.98- 09.00	261496
								03.98- 09.00	260110
Corsa B 1.4 i	[C14NZ]				03.93- 09.00	260454		03.93- 09.00	261496
	[X14SZ]				03.93- 09.00	260454		03.93- 09.00	261496
Corsa B 1.4 i 16V	[C14SEL]				08.97- 09.00	260454		08.97- 09.00	261496
								08.97- 09.00	260110
	[X14XE]				09.94- 09.00	260454		09.94- 09.00	261496
Corsa B 1.4 Si	[C14SE]				03.93- 09.00	260454		03.93- 09.00	261496
Corsa B 1.5 Diesel	[15D (4EC1)]				03.93- 09.00	260454		03.93- 09.00	261496
Corsa B 1.5 TD	[15DT (T4EC1)]				03.93- 09.00	260454		03.93- 09.00	261496
	[X15DT (T4EC1)]				03.93- 09.00	260454		03.93- 09.00	261496
Corsa B 1.6 GSi 16V	[C16XE]				03.93- 09.00	260454		03.93- 09.00	261496
Corsa B 1.6 i 16V	[C16SEL]				08.97- 09.00	260454		08.97- 09.00	261496
								08.97- 09.00	260110
	[X16XE]				09.94- 09.00	260454		09.94- 09.00	261496
Corsa B 1.7 Diesel	[17D (4EE1)]				02.96- 09.00	260454		02.96- 09.00	261496
								08.99- 09.00	260110
	[X17D (4EE1)]				02.96- 09.00	260454		02.96- 09.00	261496
								02.96- 09.00	260110
Corsa C 1.0 i 12V	[Z10XE]	09.00-	240779	12				09.00-	260109
		09.00-	240780	12				09.00-	260110
		09.00-	241463	12	A49				
Corsa C 1.0 Twinport	[Z10XEP]	06.03-	240780	12				06.03-	260109
Corsa C 1.2 i 16V	[Z12XE]	09.00-	240779	12	09.00-	260013	A34	09.00-	260109
		09.00-	240780	12				09.00-	260110
		09.00-	241463	12	A49				
Corsa C 1.3 CDTi	[Z13DT]	06.03-	240884	12				06.03-	260110
Corsa C 1.3 CDTi 16V	[Z13DT]	08.05-	240884	12				08.05-	260110
Corsa C 1.4	[Z14XEP]	08.03-	240779	12				08.03-	260109
		08.03-	241463	12	A49			08.03-	260110
Corsa C 1.4 i 16V	[Z14XE]	09.20-	240779	12	A49			09.20-	260109
		09.20-	241463	12	A49			09.20-	260110
		09.20-	241520						
	[Z14XEP]	09.20-	240779	12				09.20-	260109
		09.20-	241463	12			A34	09.20-	260110
		09.20-	241520						
Corsa C 1.4 Twinport	[Z14XEP]	06.03-	240779	12				06.03-	260109
		06.03-	241463	12	A49		A34	06.03-	260110
Corsa C 1.7 CDTi	[Z17DTH]	06.03-	240041	12	06.03-	260013		06.03-	260109
		06.03-	241515	12	A49			06.03-	260110
Corsa C 1.7 CDTi SE	[Z17DTH]	08.03- 09.06	240041	12	08.03- 09.06	260013	A34	08.03- 09.06	260109
		08.03- 09.06	241515	12	A49			08.03- 09.06	260325
Corsa C 1.7 Diesel 16V	[Y17DTL]	09.00-	240040	12	A34	09.00-	260013	09.00-	260109
Corsa C 1.7 DT	[Y17DTL]	09.00-	240040	12	09.00-	260013		09.00-	260109
Corsa C 1.7 DTi	[Y17DT]	09.00-	240040	12	09.00-	260013		09.00-	260109
		09.00-	240041	12				09.00-	260110
		09.00-	241515	12	A49				
Corsa C 1.7 DTi 16V	[Y17DT]	09.00-	240041	12	09.00-	260013		09.00-	260109
		09.00-	241515	12	A49			09.00-	260110
Corsa C 1.8 i 16V	[Z18XE]	09.00-	240779	12				09.00-	260109
		09.00-	241463	12	A49			09.00-	260110
Corsa D 1.0	[A10XEP]	07.06-	240870	12	07.06-	260344		07.06-	260794
		07.06-	241513	12	A49	07.06-	260363	07.06-	260325
	[Z10XEP]	07.06-	240870	12	07.06-	260344		07.06-	260794
		07.06-	241513	12	A49	07.06-	260363	07.06-	260794
Corsa D 1.2 LPG	[A12XER]	06.11-	240870	12	06.11-	260344		06.11-	260794
		06.11-	241513	12	A49	06.11-	261018	06.11-	260325
					08.11-	260363			
Corsa D 1.2 Ecoflex	[Z12XEP]	09.09-	240870	12	09.09-	260344		09.09-	260794
		09.09-	241513	12	A49	09.09-	260363	09.09-	260164
Corsa D 1.2 LPG	[Z12XEP]	09.09-	240870	12	09.09-	260344		09.09-	260794
		09.09-	241513	12				09.09-	260325
Corsa D 1.2	[A12XEL]	06.10-	240870	12	06.10-	260344		06.10-	260794
		06.10-	241513	12	A49	06.10-	260363	06.10-	260264
	[A12XER]	06.10-	240870	12	06.10-	260344		06.10-	260794
		06.10-	241513	12	A49	06.10-	260363	06.10-	260264
		06.10-	241513					06.10-	260325
	[Z12XEP]	07.06-	240870	12	07.06-	260344		07.06-	260794
		07.06-	241513	12	A49	07.06-	260363	07.09-	260325
Corsa D 1.3 CDTi	[A13DTC]	07.06- 08.14	241605						
	[A13DTE]	06.09- 08.14	241605		06.10-	260363		06.10-	260794
		06.10-	240982	12					
	[A13DTR]	06.09- 08.14	241605		06.10-	260363		06.10-	260794
		06.10-	240982	12					
	[Z13DTE]	06.09- 08.14	241605		06.10-	260344		06.10-	260794
		06.10-	240982	12					
	[Z13DTH]	07.06- 06.10	241605					07.06- 06.11	260325
	[Z13DJ]	07.06- 08.14	241605					07.06- 08.14	260325
Corsa D 1.4 LPG	[A14XEL]	09.09-	240870	12	09.09-	260344		09.09-	260794
		09.09-	241513	12	A49	09.09-	260363	09.09-	260297
	[Z14XEP]	07.06-	240870	12	07.06-	260344		07.06-	260794
		07.06-	241513	12	A49	07.06-	260363	07.06-	260803
Corsa D 1.4	[A14XER]	06.10-	240870	12	06.10-	260344		06.10-	260794
		06.10-	241513	12	A49	06.10-	260363	06.10-	260264
	[Z14XEP]	07.06-	240870	12	07.06-	260344		07.06-	260794
		07.06-	241513	12	A49	07.06-	260363	07.06-	260264
Corsa D 1.4 S07	[A14XEL]	09.09-	240870	12	09.09-	260344		09.09-	260794
		09.09-	241513	12	A49	09.09-	260363	09.09-	260264
Corsa D 1.7 CDTi	[Z17DTR]	08.06- 12.11	241605						
Corsa D 1.7 CDTi 16V	[A17DTS]	12.09- 08.14	241605						
Corsa E 1.2 CDTi	[B13DTC]	09.14-	241918						
	[B13DTR]	09.14-	241918						
	[B13DTR, B13DTE]	09.14-	241918						
Corsa E 1.2 CDTi Van	[B13DTC]	01.15-	241918						
	[B13DTE]	09.14-	241918						
	[B13DTR]	09.14-	241918						
Corsa E 1.2	[B12XEL]	09.14-	240870	12	09.14-	260363			
		09.14-	241513	12	A49				
Corsa E 1.2 Van	[B12XEL]	01.15-	240870	12					
		01.15-	241513	12					
Corsa E 1.4 LPG	[B14XEL]	03.15-	240870	12					
		03.15-	241513	12					



(Vehicle type)
[Engine type]



Corsa E 1.4 LPG	[B14XEL]	11.15-	240870	12				
		11.15-	241513	12				
Corsa E 1.4	[B14XEJ]	09.14-	240870	12				
		09.14-	241513	12	A49			
	[B14XEL]	09.14-	240870	12				
		09.14-	241513	12	A49			
Corsa E 1.4 Turbo	[B14NEH]	03.15-	241941					
	[B14NEJ]	09.14-	241941					
Corsa E 1.4 Van	[B14XEJ]	09.14-	240870	12				
		09.14-	241513	12				
	[B14XEL]	09.14-	240870	12				
		09.14-	241513	12				
Corsa MK IV 1.2 CDTi	[B13DTC]	08.14-	241918					
	[B13DTE, B13DTR]	08.14-	241918					
	[B14NEL]	08.14-	241941					
Corsa MK IV 1.4	[B14XEL]	08.14-	240870	12				
		08.14-	241513	12	A49			
		07.15-	241941					
Corsavan E 1.2 CDTi	[B13DTC]	10.14-	241918					
	[B13DTE]	10.14-	241918					
Corsavan E 1.2	[B12XEL]	10.14-	240870	12				
		10.14-	241513	12				
Frontera B 2.2 DTi	[X22DTH]	10.98-	240254	12	10.98-	260870	10.98-	260320
	[Y22DTH]	09.02-	240254	12	09.02-	260870	09.02-	260320
Frontera B 2.2 i	[X22SE]	10.98-	240254	12	10.98-	260870	10.98-	260320
	[Y22SE]	10.98-	240254	12	10.98-	260870	10.98-	260320
Frontera B 3.2 i	[6VD1]	10.98-	240254	12	10.98-	260870	10.98-	260320
	[Y32NE]	10.98-	240254	12	10.98-	260870	10.98-	260320
Insignia 1.4 LPG	[A14NET]	07.12-	241279	12	07.12-	261022	07.12-	261013
							07.12-	260840
Insignia 1.4 Sports Tourer	[A14NET]	07.12-	241279	12	07.12-	261022	07.12-	261013
							07.12-	260840
Insignia 1.4 Sports Tourer	[A14NET]	09.11-	241279	12	09.11-	261022	09.11-	261013
							09.11-	260840
Insignia 1.4 Turbo	[A14NET]	04.11-	241279	12	04.11-	261022	04.11-	261013
							04.11-	260840
Insignia 1.6 CDTi	[B16DTH]						07.15-	261013
Insignia 1.6	[A16LET]	07.08-	241059	12	07.08-	261050	07.08-	261013
	[A16XER]	07.08-	241059	12	07.08-	261050	07.08-	261013
	[A16XHT]						03.13-	260840
Insignia 1.6 Caravan	[A16XER]	07.08-	241059	12	07.08-	261050	07.08-	261013
Insignia 1.6 Turbo	[A16LET]	07.08-	241059	12	07.08-	261022	07.08-	261013
Insignia 1.8	[A18XER]	07.08-	241059	12	07.08-	261050	07.08-	261013
Insignia 1.8 Caravan	[A18XER]	07.08-	241059	12	07.08-	261050	07.08-	261013
Insignia 2.0 Turbo E85 Turbo	[A20NFT]	09.10-	241175	12	09.10-	261022	09.10-	261013
	[A20NHT]	09.10-	241175	12	09.10-	261022	09.10-	261013
Insignia 2.0 CDTi	[A20DT]	07.08-	241142	12	07.08-	261022	07.08-	261013
		07.08-	241552	12				
	[A20DTC]	07.08-	241142	12	07.08-	261022	07.08-	261013
		07.08-	241552	12				
	[A20DTE]	03.12-	241552	12	03.12-	261022	03.12-	261013
	[A20DTH]	07.08-	241142	12	07.08-	261022	07.08-	261013
		07.08-	241552	12				
	[A20DTJ]	07.08-	241142	12	07.08-	261022	07.08-	261013
		07.08-	241552	12				
Insignia 2.0 CDTi 4x4	[A20DTH]	06.10-	241142	12	06.10-	261022	06.10-	261013
		06.10-	241552	12				
	[B20DTH]						11.14-	261013
Insignia 2.0 CDTi 4x4 Sports Tourer	[A20DTH]	07.13-	241142	12	07.13-	261022	07.13-	261013
		07.13-	241552	12				
Insignia 2.0 CDTi Caravan	[A20DT]	07.08-	241142	12	07.08-	261022	07.08-	261013
		07.08-	241552	12				
	[A20DTC]	07.08-	241142	12	07.08-	261022	07.08-	261013
		07.08-	241552	12				
	[A20DTH]	07.08-	241142	12	07.08-	261022	07.08-	261013
		07.08-	241552	12				
[A20DTJ]	07.08-	241142	12	07.08-	261022	07.08-	261013	
	07.08-	241552	12					
[A20DTL]	07.08-	241142	12	07.08-	261022	07.08-	261013	
	07.08-	241552	12					
Insignia 2.0 CDTi Sports Tourer	[A20DTE]	07.13-	241552	12	07.13-	261022	07.13-	261013
	[A20DTH]	07.13-	241142	12	07.13-	261022	07.13-	261013
		07.13-	241552	12				
Insignia 2.0 Turbo E85 Turbo	[A20NFT]	07.08-	241175	12	07.08-	261022	07.08-	261013
Insignia 2.0 Turbo	[A20NHT]	07.08-	241175	12	07.08-	261022	07.08-	261013
Insignia 2.0 Turbo 4x4	[A20NFT]	09.11-	241175	12	09.11-	261022	09.11-	261013
	[A20NHT]	07.08-	241175	12	07.08-	261022	07.08-	261013
Insignia 2.0 Turbo 4x4 Sports Tourer	[A20NFT]	09.11-	241175	12	09.11-	261022	09.11-	261013
Insignia 2.0 Turbo Caravan	[A20NHT]	07.08-	241175	12	07.08-	261022	07.08-	261013
Insignia 2.8 Turbo V6 4x4	[A28NET]	07.08-	241483	12	07.08-	261022	07.08-	261013
Insignia 2.8 Turbo V6 Caravan 4x4	[A28NET]	07.08-	241483	12	07.08-	261022	07.08-	261013
Insignia Sports Tourer 2.0 Turbo	[A20NHT]				04.14-	261022	04.14-	261013
Karl 1.0 LPG	[B10XE]	02.15-	241910		02.15-	261601		
Karl 1.0	[B10XE]	01.15-	241910		01.15-	261601		
Meriva 1.4 16V Twinport LPG	[Z14XEP]	07.04- 05.10	240779	12	07.04- 05.10	260012	07.04- 05.10	260111
		07.04- 05.10	241463		07.04- 05.10	261017		
		07.04- 05.10	241549					
Meriva A 1.3 CDTi	[Y13DT]	04.05-	240884	12	04.05-	261017		
	[Z13DT]	04.05-	240884	12	04.05-	261017		
	[Z13DTJ]	09.03-	240040	12	09.03-	260012	09.03-	260111
		09.03-	240884	12	09.03-	261017		
Meriva A 1.4 16V Twinport	[Z14XEP]	07.04-	240779	12	07.04-	260713	07.04-	260111
		07.04-	241463	12	A49			
		07.04-	241549					



Application list

Opel Continued

Meriva A 1.6	[Z16SE]		240779 241463 241520 241549	12	A49 12		260713		260111
	[Z16XEP]		240779 240841 241463 241467	12	A49 12 A49 12		260713		260111
Meriva A 1.6 16V	[Z16XE]		240779 241463 241520 241549	12	A49 12		260713		260111
Meriva A 1.6 Turbo	[Z16LET]	09.05- 09.05-	240841 241467	12	A49 12	09.05-	260713	09.05-	260111
Meriva A 1.7 CDTi	[A17DTR]	09.06- 09.06-	240041 241515	12	A49 12	09.06-	260012	09.06-	260111
	[Z17DTH]	09.03- 09.03- 09.03-	240040 240041 241515	12	A49 12 A49	09.03-	260012	09.03-	260111
	[Z17DTR]	09.06- 09.06-	240041 241515	12	A49 12	09.06-	260012	09.06-	260111
Meriva A 1.7 DTi	[Y17DT]	09.03- 09.03- 09.03-	240040 240041 241515	12	A49 12 A49	09.03-	260012	09.03-	260111
Meriva A 1.8	[Z18XE]	05.03- 05.03- 05.03- 05.03-	240779 241463 241520 241549	12	A49 12 A49 12	05.03-	260713	05.03-	260111
		06.10- 06.10-	241052 241052	12		06.10- 06.10-	261127 261127	06.10- 06.10-	261013 261013
		06.11- 06.11-	241053 241279	12		06.11- 06.11-	261127 261360	06.11- 06.11-	260794 260794
		06.11- 06.11-	241053 241279	12		06.11- 06.11-	261127 261360	06.11- 06.11-	260794 260794
Meriva B 1.3 CDTi	[A13DTC]	06.10-	241052	12		06.10-	261127	06.10-	261013
	[A13DTE]	06.10-	241052	12		06.10-	261127	06.10-	261013
Meriva B 1.4	[A14NEL]	06.11- 06.11-	241053 241279	12		06.11- 06.11-	261127 261360	06.11- 06.11-	260794 260794
	[B14NEL]	06.11- 06.11-	241053 241279	12		06.11- 06.11-	261127 261360	06.11- 06.11-	260794 260794
Meriva B 1.4 Ecoflex	[A14NEL]	06.10- 06.10-	241053 241279	12		06.10- 06.10-	261127 261360	06.10- 06.10-	260794 260794
	[B14NEL]	06.10- 06.10-	241053 241279	12		06.10- 06.10-	261127 261360	06.10- 06.10-	260794 260794
Meriva B 1.4 Ecotec	[A14NET]	06.10- 06.10-	241053 241279	12		06.10- 06.10-	261127 261127	06.10- 06.10-	260794 260794
	[A14XER]	06.10- 06.10-	241053 241279	12		06.10- 06.10-	261127 261127	06.10- 06.10-	260794 260794
	[B14NET]	06.10- 06.10-	241053 241279	12		06.10- 06.10-	261127 261360	06.10- 06.10-	260794 260794
	[B14XER]	06.10- 06.10-	241053 241279	12		06.10- 06.10-	261127 261360	06.10- 06.10-	260794 260794
Meriva B 1.7 CDTi	[A17DTC]	06.10-	241052	12		06.10- 06.10-	261127 261360	06.10-	260794
	[A17DTI]	06.10-	241052	12		06.10- 06.10-	261127 261360	06.10-	260794
	[A17DTS]	06.10-	241052	12		06.10- 06.10-	261127 261360	06.10-	260794
Meriva B 1.7 CDTi Ecotec	[A17DT]	06.10-	241052	12		06.10-	261127	06.10-	261013
Mokka 1.4	[A14NET]	04.13-	241373	12		04.13-	261388		
Mokka 1.4 4x4	[A14NET]	06.12-	241373	12		06.12-	261222		
	[B14XFJ]					06.16-	261388		
Mokka 1.4 LPG	[A14NET]	04.13-	241373	12		04.13-	261388		
Mokka 1.6 CDTi	[B16DTH]	01.15- 01.15-	241914 241914			01.15- 06.15-	261388 261388		
	[B16DTN]	06.15- 06.15-	241914 241914			01.15- 06.12-	261388 261488		
Mokka 1.6 CDTi 4x4	[B16DTH]	01.15-	241914			01.15-	261388		
Mokka 1.6	[A16XER]					06.12-	261488		
Mokka 1.7 CDTi	[A17DTS]	06.12-	241373	12		06.12-	261222		
Mokka 1.7 CDTi 4x4	[A17DTS]	06.12-	241373	12		06.12-	261222		
Mokka 1.8	[A18XER]					01.13-	261488		
Mokka 1.8 4x4	[A18XER]					01.13-	261488		
Movano 1.9 DTi	[F9Q770]	09.00- 10.01 09.00- 10.01	240260 241473	12	A49	09.00- 10.01 09.00- 10.01	260433 261036 261105	09.00- 10.01 09.00- 10.01	260125 260281
	[F9Q772]	10.01-	240260	12		10.01-	260434	10.01-	260125
	[F9Q774]	10.01- 10.01-	240260 241473	12	A49	10.01- 10.01-	260433 261036	10.01- 10.01-	260125 260281
		09.00- 09.00-	240260 241473	12	A49	09.00- 09.00-	260433 261036 261105	09.00- 09.00-	260125 260281
Movano 2.2 DTi	[G9T720]	09.00- 09.00-	240260 241473	12	A49	09.00- 09.00-	260433 261036 261105	09.00- 09.00-	260125 260281
	[G9T722]	09.00- 09.00-	240260 241473	12	A49	09.00- 09.00-	260434 261084 261104 261105	09.00-	260125
	[G9T750]	09.00- 09.00-	240260 241473	12	A49	09.00- 09.00-	260434 261084 261104 261105	09.00-	260125
Movano 2.3 CDTi	[M9T670]	12.10-	241155	12		12.10-	260434	12.10-	260269
	[M9T672]	12.10-	241155	12		12.10-	260434	12.10-	260281
	[M9T676]	12.10-	241155	12		12.10-	260434	12.10-	260269
	[M9T678]	12.10-	241155	12		12.10-	260434	12.10-	260281
	[M9T680]	12.10-	241155	12		12.10-	260434	12.10-	260281
	[M9T694]	12.10-	241155	12		12.10-	260434	12.10-	260269 260281
	[M9T696]	01.13-	241155	12		01.13-	261036	01.13-	260281
	[M9T698]	01.13-	241155	12		01.13-	261036	01.13-	260281
	[M9T880]	01.13-	241155	12		01.13-	260434	01.13-	260281
		07.15-	241155	12		07.15-	261036	07.15-	260281
Movano 2.5 CDTi	[G9U632]	08.06- 08.06- 08.06-	241554 240260 241473	12	A49	08.06- 08.06- 08.06-	261104 260434 261084	08.06- 08.06-	260125 260281
	[G9U650]	08.06- 08.06- 08.06- 09.07-	240260 241473 241554 241006	12	A49 12	08.06- 08.06- 08.06-	260434 261084 261104	08.06-	260125
		08.06- 08.06- 08.06-	240260 241473 241554	12	A49 12	08.06- 08.06- 08.06-	260434 261084 261104	08.06- 08.06-	260125 260281
		08.06- 08.06- 08.06-	240260 241473 241554	12	A49 12	08.06- 08.06- 08.06-	260434 261084 261104	08.06- 08.06-	260125 260281



(Vehicle type)
[Engine type]



Movano 2.5 DTi	[G9U720]	10.01-10.01-	240260 241473	12 A49	10.01-10.01- 10.01-10.01- 10.01-10.01-	261104 260433 261036 260434 261084	10.01-10.01-	260125 260281
	[G9U724]	10.01-10.01-	240260 241473	12 A49	10.01-10.01- 10.01-10.01-	261104 260434 261104	10.01-	260125
	[G9U750]				10.01-	261104		
	[G9U754]	10.03-10.03-	240260 241473	12 A49	10.03-10.03- 10.03-10.03- 10.03-10.03-	260433 261036 261104 260434 261084	10.03-10.03-	260125 260281
Movano 2.8 DTi	[S9W700]				07.98-10.01- 07.98-10.01-	261104 261105		
	[S9W702]				07.98-10.01- 07.98-10.01-	261105 261104		
Movano B 2.3 CDTi	[M9T700]	05.14-	241155	12	05.14-	261084		
	[M9T702]	05.14-	241155	12	05.14-	261084		
	[M9T870]	05.14-	241155	12	05.14-	261084		
Movano B 2.3 CDTi FWD	[M9T670]	05.10-	241155	12	05.10-	261084		
	[M9T672]	05.10-	241155	12	05.10-	261084		
	[M9T676]	05.10-	241155	12	05.10-	261084		
	[M9T678]	05.10-	241155	12	05.10-	261084		
	[M9T680]	05.10-	241155	12	05.10-	261084		
	[M9T704]	11.16-	241155	12	11.16-	261084		
	[M9T706]	11.16-	241155	12	11.16-	261084		
Movano B 2.3 CDTi RWD	[M9T686]	05.10-	241155	12	05.10-	261084		
	[M9T690]	05.10-	241155	12	05.10-	261084		
	[M9T692]	05.10-	241155	12	05.10-	261084		
	[M9T694]	05.10-	241155	12	05.10-	261084		
	[M9T696]	05.10-	241155	12	05.10-	261084		
	[M9T698]	05.10-	241155	12	05.10-	261084		
	[M9T710]	11.16-	241155	12	11.16-	261084		
Movano MK II 2.3 CDTi FWD	[M9T700]				05.14-	261084		
	[M9T702]				05.14-	261084		
	[M9T870]				05.14-	261084		
Movano Mk II 2.3 CDTi RWD	[M9T700]				05.14-	261084		
Omega A 2.0 i	[20SE]	09.86-03.94	240246	12				
Omega A 2.4 i	[C24NE]	09.88-03.94	240246	12				
Omega A 2.6 i	[C26NE]	09.90-03.94	240246	12				
Omega A 3.0 i	[C30NE]	03.87-03.94	240246	12				
Omega A 3.0 i 24V	[C30SE]	09.89-03.94	240246	12				
	[C30SEJ]	09.89-03.94	240246	12				
Omega A 3.0 i 3000	[30NE]	03.87-09.90	240246	12				
	[C30NE]	03.88-03.94	240246	12				
Omega B 2.0 DTi 16V	[X20DTH]	Chas. X1079424-09.97-09.00	240254	12	09.97-09.00	260726		
Omega B 2.0 i	[20SE]				03.94-12.00	260726		
	[X20SE]				03.94-09.99	260726		
Omega B 2.2 DTi 16V	[Y22DTH]	Chas. X1079424-09.00-07.03	240254	12	09.00-07.03	260726		
Omega B 2.2 i 16V	[Z22XE]				09.99-07.03	260726		
Omega B 2.5 DTi	[Y25DT]	09.01-	240254	12	09.01-	260726		
Omega B 2.5 TD	[25DT]	04.94-02.01	240254	12	04.94-02.01	260726		
	[X25DT]	04.94-02.01	240254	12	04.94-02.01	260726		
	[X25TD]	04.94-02.01	240254	12	04.94-07.03	260726		
Omega B 2.5 i V6	[X25XE]				03.94-09.00	260726		
Omega B 3.0 i V6	[X30XE]				04.94-02.01	260726		
Omega B 3.2 i V6	[Y32SE]				02.01-07.03	260726		
Signum 1.8	[Z18XE]	05.03-05.03-	240806 241983	12	05.03-	260858	05.03-	260290
	[Z19DT]	Chas. -51079583 Chas. -51079583	04.04-240807 04.04-240746	12 12	04.04-08.05- 04.04-	260343 260858 260343	04.04-08.05- 04.04-	260276 260290 260276
Signum 2.0 DTi	[Y20DTH]	05.03-05.03-	240746 240807	12 12	05.03-	260343	05.03-	260799
	[Z20NET]	05.03-05.03-	240569 241873	12 12	05.03-	260342	05.03-	260784
Signum 2.2 DTi	[Y22DTR]	05.03-05.03-	240746 240807	12 12	05.03-	260343	05.03-	260799
	[Z22YH]	05.03-05.03-	240569 241873	12 12	05.03-	260342	05.03-	260784
Signum 2.8 Turbo V6	[Z28NET]	01.06-	240301	12	01.06-	260342	01.06-	260784
Signum 3.0 CDTi V6	[Y30DT]	05.03-05.03-	240746 240807	12 12	05.03-	260343	05.03-	260276
	[Z30DT]	09.05-09.05-	240746 240807	12 12	09.05-	260858	09.05-	260290
	[Z32SE]	05.03-05.03-	240746 240807	12 12	05.03-05.03-	260342 260858	05.03-	260784
Sintra 2.2 TD	[X22DTH]	07.97-04.99	240254	12				
Sintra 2.2 i 16V	[X22XE]	11.96-04.99	240254	12				
Sintra 3.0 i 24V	[X30XE]	11.96-04.99	240254	12				
Tigra 1.3 CDTi	[Z13DT]	06.04-	240884	12			06.04-	260109
Tigra 1.4 i	[Z14XEP]	06.04-06.04-	240870 241513	12 A49			06.04-06.04-	260109 260110
	[X14XE]	07.94-	240246	12	07.94-	260013	07.94-12.00	261496
Tigra 1.6 i 16V	[C16SEL]	08.97-08.98	240246	12			08.97-08.98	261496
	[X16XE]	07.94-	240246	12	07.94-	260013	07.94-	261496
Tigra 1.8 i	[Z18XE]	06.04-06.04-	240779 241463	12 A49			06.04-06.04-	260109 260110
	[14NV]	04.88-06.92	240246	12			04.88-06.92	261496
Vectra A 1.4 S	[16SV]	09.88-05.93	240246	12				
Vectra A 1.6 i	[16LZ2]	09.93-11.95	240246	12			09.93-11.95	261496
	[C16NZ]	09.88-10.90	240246	12			09.88-10.90	261496
	[C16NZ2]	09.88-10.90	240246	12			09.88-10.90	261496
	[X16SZ]	09.93-11.95	240246	12			09.93-11.95	261496
Vectra A 1.6 S	[16SV]	09.88-05.93	240246	12				
Vectra A 1.7 Diesel	[17D]	09.88-09.92	240246	12				
	[17DR]	07.92-11.95	240246	12			07.92-11.95	261496
Vectra A 1.8 i	[C18NZ]	03.90-11.95	240246	12				
Vectra A 1.8 S 4x4	[E18NVR]	01.89-07.89	240246	12			01.89-07.89	261496
Vectra A 2.0 16V 2000 GT	[C20XE]	02.90-11.95	240246	12				
Vectra A 2.0 16V 2000 GT 4x4	[C20XE]	02.90-11.95	240246	12				



(Vehicle type)
[Engine type]



OPEL *Continued*

Vectra A 2.0 GTi	[20SEH]	09.88- 11.95	240246	12				
Vectra A 2.0 i	[20NE]	09.88- 10.90	240246	12			09.88- 10.90	261496
	[C20NE]	09.88- 11.95	240246	12				
	[C20NEF]	04.88- 09.89	240246	12				
Vectra A 2.0 i 16V	[20XEJ]	02.89- 10.90	240246	12				
	[C20XE]	02.90- 11.95	240246	12				
	[X20XE]	06.94- 11.95	240246	12	06.94- 11.95	260454	06.94- 11.95	261496
		06.94- 11.95	240254	12				
Vectra A 2.0 i 16V 2000 4WD	[20XEJ]	01.89- 10.90	240246	12				
Vectra A 2.0 i 16V 2000 GT	[20XEJ]	01.89- 06.94	240246	12				
Vectra A 2.0 i 16V 4x4	[X20XE]	06.94- 11.95	240246	12			06.94- 11.95	261496
		06.94- 11.95	240254	12				
Vectra A 2.0 i 4x4	[C20NE]	01.89- 11.95	240246	12				
Vectra A 2.0 i Turbo 4x4	[C20LET]	06.94- 11.95	240246	12				
Vectra A 2.5 i V6	[C25XE]	02.93- 11.95	240246	12				
Vectra B 1.6 i	[16LZ2]	10.95- 06.00	240254	12	10.95- 06.00	260752	10.95- 06.00	260168
	[X16SZR]	10.95- 04.02	240254	12	10.95- 04.02	260454	10.95- 04.02	260168
					11.96-	260456		
Vectra B 1.6 i 16V	[X16XEL]	08.20	240254	12		260752	08.20	260252
	[Y16XE]		240254	12		260752		260168
								260252
	[Z16XE]	09.20-	240254	12		260752	09.20-	260252
								260168
Vectra B 1.7 TD	[X17DT (TC4EE1)]	10.95- 11.96	240254	12	10.95- 11.96	260454	10.95- 11.96	260168
					10.95- 11.96	260752		
Vectra B 1.8 16V	[X18XE]	11.96- 09.00	240254	12	11.96- 09.00	260752	11.96- 09.00	260168
Vectra B 1.8 i 16V	[X18XE]	10.95- 09.00	240254	12	10.95- 09.00	260454	10.95- 09.00	260168
					10.95- 09.00	260752		
	[X18XE1]	10.95- 09.00	240254	12	10.95- 09.00	260454	10.95- 09.00	260168
					11.96-	260752		
	[Z18XE]	09.00- 04.02	240254	12	09.00-	260752	09.00- 04.02	260168
		09.00-	241983				09.00-	260252
Vectra B 2.0 Diesel 16V	[X20DTL]	11.96-	240254	12	11.96-	260456	11.96-	260168
					11.96-	260752		
Vectra B 2.0 TD 16V	[X20DTH]	06.97-	240254	12	06.97-	260752	06.97-	260168
	[Y20DTH]	06.97-	240254	12	06.97-	260752	06.97-	260168
Vectra B 2.0 i	[20NEJ]	10.95- 02.02	240254	12	10.95- 04.02	260752	10.95- 02.02	260168
Vectra B 2.0 i 16V	[C20SEL]	10.95- 09.00	240254	12	10.95- 09.00	260752	10.95- 09.00	260168
	[X20XE]	10.95- 09.00	240254	12	10.95- 09.00	260454	10.95- 09.00	260168
					11.96- 09.00	260752		
Vectra B 2.2 DTi 16V	[Y22DTR]	09.00-	240254	12	09.00-	260752	09.00-	260168
Vectra B 2.2 i 16V	[Z22SE]	09.00-	240254	12	09.00-	260752	09.00- 04.02	260168
		09.00- 04.02	240301	12				260252
Vectra B 2.5 i	[X25XE]	05.98-	240254	12	05.98-	260752	05.98-	260168
Vectra B 2.5 i V6	[X25XE]	10.95- 09.00	240254	12	10.95- 09.00	260752	10.95- 09.00	260168
Vectra B 2.6 i V6	[Y26SE]	09.00-	240254	12	09.00-	260752	09.00-	260168
Vectra B CC 1.8 16V	[X18XE]	10.95- 09.00	240254	12	10.95- 09.00	260752	10.95- 09.00	260168
Vectra C 1.6 16V	[Z16XE]		240569	12		260342		260784
			240806	12		260858		
			241873	12				
Vectra C 1.6 GTS	[Z16XE]		240806	12		260858		
Vectra C 1.8	[Z18XEL]	04.02-	240806	12	04.02-	260858		
		04.02-	241983					
Vectra C 1.8 16V GTS	[Z18XEL]	08.02- 12.06	240806	12	08.02- 12.06	260858		
		08.02- 12.06	241983					
Vectra C 1.8 i	[Z18XE]	10.03-	240806	12	10.03-	260858	10.03-	260290
		10.03-	241983					
Vectra C 1.8 i 16V	[Z18XE]	04.02-	240806	12	04.02-	260858	04.02-	260290
		04.02-	241983					
	[Z18XEL]	04.02-	240806	12	04.02-	260858	04.02-	260290
		04.02-	241983					
Vectra C 1.8 i 16V GTS	[Z18XE]	08.02-	240569	12	08.02-	260342	08.02-	260784
		08.02-	240806	12	08.02-	260858	08.02-	260290
		08.02-	241873	12				
		08.02-	241983					
	[Z18XEL]	08.02-	240569	12	08.02-	260342	08.02-	260784
		08.02-	240806	12	08.02-	260858	08.02-	260290
		08.02-	241873	12				
		08.02-	241983					
Vectra C 1.9 CDTi	[Z19DT]	04.04-	240807	12	04.04-	260343	04.04-	260276
		04.04-	240746	12			04.04-	260799
	Chas. -51079583							
	[Z19DTH]	04.04-	240807	12	04.04-	260343	04.04-	260276
		04.04-	240746	12				
	Chas. -51079583							
Vectra C 1.9 CDTi GTS	[Z19DT]	04.04-	240807	12	04.04-	260343	04.04-	260799
		04.04-	240746	12				
	Chas. -51079583							
	[Z19DTH]	04.04-	240807	12	04.04-	260343	04.04-	260276
		04.04-	240746	12				
	Chas. -51079583							
	[Z19DTL]	10.05-	240807	12	10.05-	260343	10.05-	260276
		10.05-	240746	12				
	Chas. -51079583							
Vectra C 2.0 DTi	[Y20DTH]	10.03-	240746	12	10.03-	260342	10.03-	260784
		10.03-	240807	12				
Vectra C 2.0 DTi 16V	[Y20DTH]	04.02-	240746	12	04.02-	260342	04.02-	260784
		04.02-	240807	12	04.02-	260858		
Vectra C 2.0 DTi 16V GTS	[Y20DTH]	08.02-	240746	12	08.02-	260858	08.02-	260290
		08.02-	240807	12				
Vectra C 2.0 Turbo	[Z20NET]	10.03-	240569	12	10.03-	260342	10.03-	260784
		10.03-	241873	12				
Vectra C 2.0 Turbo 16V	[Z20NET]	03.03-	240569	12	03.03-	260342	03.03-	260784
		03.03-	241873	12				
Vectra C 2.0 Turbo 16V GTS	[Z20NET]	03.03-	240569	12	03.03-	260342	03.03-	260784
		03.03-	241873	12				
Vectra C 2.2 DTi	[Y22DTR]	10.03-	240746	12	10.03-	260343	10.03-	260784
Vectra C 2.2 DTi 16V	[Y22DTR]	04.02- 12.04	240746	12	04.02- 12.04	260858	04.02- 12.04	260290
		04.02-	240807		04.02-	260342	04.02-	260784
Vectra C 2.2 DTi 16V GTS	[Y22DTR]	08.02-	240746	12	08.02-	260342	08.02-	260784
		08.02-	240807	12	08.02-	260858		
Vectra C 2.2 Direct	[Z22YH]	10.03-	240569	12	10.03-	260342	10.03-	260784
		10.03-	241873	12				
Vectra C 2.2 GTS Direct	[Z22YH]	10.03-	240569	12	10.03-	260342	10.03-	260784
		10.03-	241873	12				
Vectra C 2.2 i 16V	[Z22SE]	04.02-	240569	12	04.02-	260342	04.02-	260784
		04.02-	241873	12				
Vectra C 2.2 i 16V GTS	[Z22SE]	08.02-	240569	12	08.02-	260342	08.02-	260784
		08.02-	241873	12				
Vectra C 2.8 V6 Turbo	[Z28NET]	01.07-	240301	12	01.07-	260342	01.07-	260784



(Vehicle type)
[Engine type]



Vectra C 3.0 CDTi	[Y30DT]	06.03-06.03-	240746 240807	12 12		06.03-	260342		06.03-	260784
	[Z30DT]	08.05-08.05-	240746 240807	12 12		08.05-	260343		08.05-	260276
Vectra C 3.0 CDTi GTS	[Y30DT]	06.03-06.03-	240746 240807	12 12		06.03-	260342		06.03-	260784
	[Z30DT]	08.05-08.05-	240746 240807	12 12		08.05-	260343		08.05-	260276
Vectra C 3.0 CDTi V6	[Z30DT]	08.05-08.05-	240746 240807	12 12		08.05-	260858		08.05-	260276
Vectra C 3.0 DCTi V6	[Y30DT]	10.03-10.03-	240746 240807	12 12		10.03-	260343		10.03-	260784
Vectra C 3.2 i V6	[Z32SE]	08.02-08.02-	240746 240807	12 12		08.02-	260343		08.02-10.03-	260276 260799
		10.03-10.03-	240746 240807	12 12						
		08.02-08.02-	240746 240807	12 12		08.02-	260342 260858		08.02-	260784
		10.03-10.03-	240746 240807	12 12						
Vectra C 3.2 i V6 GTS	[Z32SE]	08.02-08.02-	240746 240807	12 12		08.02-	260342 260858		08.02-	260784
Viva 1.0	[B10XF]	01.15-	241910			01.15-	261601			
Vivaro 1.6 CDTi	[R9M408]	04.15-	241155	12		06.14-06.14-	260435 260436 261646		06.14-	260280
	[R9M413]	08.16-	241155	12		08.16-	260436		08.16-	260280
	[R9M450]	06.14-	241155	12		06.14-	260435	Chas. -6V699999, -	06.14-	260280
Vivaro 1.9 Di	[F9Q762]	03.16-	241155	12		03.16-	260436		03.16-	260280
	[F9Q762]	08.06-08.06-	240260 241473	12 12	A49	08.06-08.06-	260435 260436	Chas. -6V699999, - Chas. 7V600001-,	08.06-08.06-	260280 260287
		08.01-08.01-	240260 241473	12 12	A49	08.01-08.01-	260435 260437	Chas. 7V600001-,	08.01-08.01-	260280 260287
Vivaro 1.9 Diesel	[F9Q762]	08.01-08.01-	240260 241473	12 12	A49	08.01-08.01-	260435 260437	Chas. -6V699999, - Chas. 7V600001-,	08.01-08.01-	260280 260287
	[F9Q774]	08.01-08.01-	240260 241473	12 12	A49	08.01-08.01-	260435 260436	Chas. -6V699999, - Chas. 7V600001-,	08.01-08.01-	260280 260287
Vivaro 1.9 Diesel Di	[F9Q762]	08.01-08.01-	240260 241473	12 12	A49	08.01-08.01-	260435 260436	Chas. -6V699999, - Chas. 7V600001-,	08.01-08.01-	260280 260287
	[F9Q760]	08.01-08.01-	240260 241473	12 12	A49	08.01-08.01-	260435 260436	Chas. -6V699999, - Chas. 7V600001-,	08.01-08.01-	260280 260287
Vivaro 2.0 CDTi	[M9R630]	08.06-	241553			08.06-	260437		08.06-	260287
	[M9R692]	08.06-	241553			08.06-	260438		08.06-	260287
	[M9R780]	08.06-	241553			08.06-	260437 260438 261048	Chas. 7V600001-,	08.06-	260287
	[M9R782]	01.06-	241553			01.06-08.06-08.06-	260437 260438 261048		01.06-	260287
	[M9R784]	08.06-	241553			08.06-08.06-	260438 261048		08.06-	260287
	[M9R786]	08.06-	241553			08.06-08.06-	260438 261048		08.06-	260287
	[M9R788]	08.06-	241553			08.06-08.06-	260438 261048		08.06-	260287
	[F4R]	08.06-08.06-	241006 241553 241554	12 12 12		08.06-08.06-08.06-	260435 260437 261048		08.06-08.06-	260280 260287
Vivaro 2.0 16V	[F4R720]	08.01-08.01-	240260 241473 241553	12 12 12	A49	08.01-08.01-08.01-	260435 260436 260437	Chas. -6V699999, - Chas. 7V600001-,	08.01-08.01-	260280 260287
	[F4R820]	08.06-08.06-	241006 241554	12 12		08.06-08.06-	260435 261048	Chas. -6V699999, - Chas. 7V600001-,	08.06-08.06-	260280 260287
		08.06-08.06-	240260 241473 241553	12 12 12	A49	08.06-08.06-	260436 260437			
Vivaro 2.5 CDTi	[G9MB6]	08.06-08.06-	240260 241473	12 12	A49	08.06-08.06-	260435 260436		08.06-08.06-	260280 260287
	[G9U630]	08.06-08.06-	241554 240260 241473	12 12 12	A49	08.06-08.06-	261048 260435 260437	Chas. -6V699999, - Chas. 7V600001-,	08.06-08.06-	260280 260287
Vivaro 2.5 DTi	[G9U730]	08.06-05.03-05.03-	241554 240260 241473	12 12 12	A49	08.06-05.03-05.03-	261048 260435 260436	Chas. -6V699999, - V600001-, 7Y000001	05.03-05.03-	260280 260287
	[Z16YNG]		240779 241463	12 12	A49		261582			
		[X16XEL]		240357 240373 240779 240780 241463 241471	12 12 12 12 12 12	A49 A49		260011 261583		
Zafira A 1.6 i	[Z16XE]	09.20-09.20-	240357 240373 240779 241463 241471	12 12 12 12 12	A49	09.20-09.20-	260011 261582		09.20-	260108
	[X18XE1]	04.99-04.99-	240357 240373 240779	12 12 12		04.99-04.99-04.99-	260010 260011 261608		04.99-04.99-	260108
		04.99-04.99-	241463 241471	12 12	A49					
		09.00-09.00-	240357 240373 240779 241463 241471	12 12 12 12 12	A49	09.00-09.00-	260010 260011	Chas. 22000001-	09.00-	260108
Zafira A 2.0 Diesel Di 16V	[X20DTL]	10.99-10.99-	240040 240779 241463	12 12 12	A49	10.99-10.99-10.99-	260010 260011 261608		10.99-10.99-	260947
Zafira A 2.0 DTi 16V	[Y20DTH]	09.00-09.00-	240779 241463	12 12	A49	09.00-09.00-	260021 260010		04.99-	260108
		09.00-09.00-	241515 240041	12 12	A49					
Zafira A 2.0	[Z20LET]	09.01-09.01-	240779 241463	12 12	A49	09.01-	260021			
Zafira A 2.0 OPC	[Z20LER]	11.02-11.02-	240779	12		11.02-11.02-	261581			
	[Z20LET]	11.02-11.02-	240357 240779	12 12		11.02-11.02-	260010 261581		11.02-	260108
		11.02-11.02-	241463	12	A49					
		11.02-11.02-	241471	12	A49					



(Vehicle type)
[Engine type]



Application list

OPEL *Continued*

Zafira A 2.2 DTi	[Y22DTR]	01.02- 06.05	240041	12		01.02- 06.05	260010		01.02- 06.05	260108
Zafira A 2.2 DTi 16V	[Y22DTR]	01.02- 06.05	240041	12		01.02- 06.05	260010		01.02- 06.05	260108
		01.02- 06.05	241515	12	A49					
Zafira A 2.2 16V	[Z22SE]	09.00- 06.05	240301	12		09.00- 06.05	260010		09.00-	260108
		09.00-	240779	12		Chas. - 09.00-	260021			
		09.00- 06.05	241463	12	A49					
Zafira B 1.6 Ecoflex CNG	[A16XNT]	02.09-	240779	12		02.09-	260015	A48	02.09-	260115
		02.09-	241301							
		02.09-	241333							
		02.09-	241463	12	A49					
		02.09-	241980	12						
	[Z16XNT]	02.09-	240779	12		02.09-	260015		02.09-	260115
		02.09-	241301			02.09-	261492			
		02.09-	241333							
		02.09-	241463	12	A49					
		02.09-	241980	12						
Zafira B 1.6 Turbo CNG	[A16XNT]	02.09-	241301			02.09-	261492			
		02.09-	241333							
	[Z16XNT]	02.09-	241301							
		02.09-	241333							
Zafira B 1.6	[Z16YNG]		240357	12			260015	A48		260115
			240779	12	A49					
			241463	12	A49					
			241471	12						
Zafira B 1.6	[A16XER]	01.08-	240841	12		01.08-	260452		01.08-	260115
		01.08-	241301							
		01.08-	241467	12	A49					
	[Z16XE1]		240841	12			260452			260115
			241301							
			241467	12	A49					
	[Z16XEP]		240841	12			260452			260115
			241301		A49					
			241467	12						
	[Z16XER]	01.08-	240841	12		01.08-	260452		01.08-	260115
		01.08-	241301			01.08-	261492			
		01.08-	241467	12	A49					
Zafira B 1.7 CDTi	[A17DTJ]	01.08-	240868	12		01.08-	260452		01.08-	260115
		01.08-	241255	12		01.08-	260453			
		01.08-	241512	12	A49	01.08-	260876			
						01.08-	261026			
	[A17DTR]	01.08-	240868	12		01.08-	260453		01.08-	260115
		01.08-	241255	12		01.08-	261026			
		01.08-	241512	12	A49					
	[Z17DTJ]	01.08-	240868	12		01.08-	260453		01.08-	260115
		01.08-	241255	12		01.08-	261026			
						01.08-	261492			
		01.08-	241512	12	A49					
Zafira B 1.8	[A18XEL]	06.13-	241301							
		06.13-	241333							
	[A18XER]	07.05-	240841	12		07.05-	260015		07.05-	260115
		07.05-	241301			07.05-	260452			
		07.05-	241333			07.05-	261492			
		07.05-	241467	12	A49					
	[Z18XEP]	07.05-	240841	12		07.05-	260452		07.05-	260115
		07.05-	241301							
		07.05-	241333							
		07.05-	241467	12	A49					
	[Z18XER]	07.05-	240841	12		07.05-	260452		07.05-	260115
		07.05-	241301			07.05-	261492			
		07.05-	241333							
		07.05-	241467	12	A49					
Zafira B 1.9 CDTi	[Z19DT]	07.05-	240878	12		07.05-	260876		07.05-	260115
		07.05-	241323							
		07.05-	241465	12	A49					
		07.05-	241982	12						
	[Z19DTH]	07.05-	240878	12		07.05-	260876		07.05-	260115
		07.05-	241465	12	A49					
		07.05-	241982	12						
Zafira B 2.0	[Z20LEH]	01.06-	240841	12		01.06-	260452		01.06-	260115
		01.06-	241467	12	A49					
		01.06-	241980	12						
	[Z20LER]	07.05-	240841	12		07.05-	260452		07.05-	260115
		07.05-	241467	12	A49					
		07.05-	241980	12						
Zafira B 2.2	[Z22YH]	07.05-	241153	12		07.05-	260876		07.05-	260115
Zafira C 1.4 BiFuel LPG	[A14NET]	10.11-	241279	12		10.11-	261050		10.11-	260840
	[B14NET]	10.11-	241279	12		10.11-	261050		10.11-	260840
Zafira C 1.4	[A14NEL]	10.11-	241279	12		10.11-	261050		10.11-	260840
	[A14NET]	10.11-	241279	12		10.11-	261050		10.11-	260840
	[B14NEL]	10.11-	241279	12		10.11-	261050		10.11-	260840
	[B14NET]	10.11-	241279	12		10.11-	261050		10.11-	260840
Zafira C 1.6 CNG	[B16XNT]					10.11-	261050		10.11-	260840
Zafira C 1.6 CDTi Tourer	[B16DTH]					07.14-	261050		07.14-	260840
Zafira C 1.6	[A16XHT]	12.12-	241193	12		12.12-	260771		12.12-	260840
Zafira C 1.6 SIDI	[A16SHT]	07.13-	241193	12		07.13-	260771		07.13-	260840
Zafira C 2.0 BiTurbo CDTi	[A20DTR]	01.13-	241272	12		01.13-	261050		01.13-	260840
Zafira C 2.0 CDTi	[A20DT]	10.11-	241272	12		10.11-	261050		10.11-	260840
	[A20DTH]	10.11-	241272	12		10.11-	261050		10.11-	260840
	[A20DTL]	10.11-	241272	12		10.11-	261050		10.11-	260840
	[Y20DTJ]	10.11-	241272	12		10.11-	261050		10.11-	260840
	[Z20DTJ]	10.11-	241272	12		10.11-	261050		10.11-	260840
Zafira C 2.0 CDTi Tourer	[B20DTH]	01.15-	241272	12		01.15-	261050		01.15-	260840
Zafira MK III 2.0 CDTi	[B20DTH]	01.15-	241272	12		01.15-	261050		01.15-	260840
Zafira Tourer C 1.6 CDTi	[B16DTH]					11.16-	261050		11.16-	260840
PASSENGER CARS AO										
Astra F 1.8	[18SE]					11.91- 07.93	260008			
Astra G 1.4	[Z14XEP]	09.03- 07.04	240779	12		09.03- 07.04	260011		09.03- 07.04	260108
		09.03- 07.04	241463	12	A49	09.03- 07.04	261581			
		09.03- 01.05	241520			09.03- 07.04	261582			
		09.03- 01.05	241549							
Astra G 1.4 CC	[Z14XEP]	09.03- 01.05	240779	12		09.03- 01.05	260011		09.03- 01.05	260108
		09.03- 01.05	241463	12	A49	09.03- 01.05	261581			
		09.03- 01.05	241520							
		09.03- 01.05	241549							
Astra G 1.6 BiFuel LPG	[Z16XE]		241520				261583			
			241549							



(Vehicle type)
[Engine type]



Astra G 1.8	[Z18XEL]	02.03- 01.04	241549							
Astra J 1.3 CDTi ecoFlex	[A13DTE]	12.09-	241052	12	12.09-	260771		12.09-	260840	
		12.09-	241193	12	12.09-	261050				
Astra J 1.4 ecoFlex	[A14XEL]	12.09-	241053	12	12.09-	260771		12.09-	260840	
		12.09-	241273							
		12.09-	241279	12						
Astra J 1.4 Turbo	[A14XER]	12.09-	241053	12	12.09-	261050		12.09-	260840	
		12.09-	241273							
		12.09-	241279	12						
Astra J 1.4 Turbo	[A14NET]	12.09-	241053	12	12.09-	260771		12.09-	260840	
Astra J 1.6 Turbo	[A16LET]	12.09-	241050	12	12.09-	260771		12.09-	260840	
Astra J 1.7 CDTi	[A17DTC]	12.09-	241052	12	12.09-	260771		12.09-	260840	
		12.09-	241193	12	12.09-	261050				
		12.09-	241052	12	12.09-	260771		12.09-	260840	
		12.09-	241193	12						
		12.09-	241052	12	12.09-	260771		12.09-	260840	
Astra J 2.0 CDTi	[A20DTH]	12.09-	241052	12	12.09-	260771		12.09-	260840	
		12.09-	241193	12						
		12.09-	241059	12	12.09-	261050		12.09-	260840	
		12.09-	241272	12						
Corsa B 1.4					04.93- 08.94	260454		04.93- 08.94	261496	
Corsa B 1.6	[Y16YNG]				08.99- 09.00	260454		08.99- 09.00	261496	
Corsa C 1.6		08.05-	241549		08.05-	260013				
Corsa Classic 1.4	[Z14XE]	07.20-	241520							
Corsa Utility Pick-Up 1.4	[Z14XE]	07.20-	241520							
Insignia 2.8 V6 Turbo 4x4	[A28NER]	07.09-	241483	12	07.09-	261022		07.09-	261013	
Omega B 2.0	[XF20E]				05.94- 05.99	260726				
Omega B 2.5 Diesel					05.94- 05.99	260726				
Peugeot										
PASSENGER CARS EU										
106 1.0	[CDZ (TU9M)]	09.91- 04.96	240312	12	09.91- 04.96	260703				
106 1.0 i	[CDY (TU9M)]	05.96-	240312	12	05.96-	260703				
		01.97-	240312	12	01.97-	260699		01.97-	260260	
106 1.1	[HDZ (TU1M)]	09.91- 04.96	240312	12	09.91- 04.96	260699		09.91- 04.96	260260	
106 1.1 i	[HDZ (TU1M)]	05.96-	240312	12	05.96-	260699		05.96-	260260	
		03.00-	240312	12	03.00-	260699		03.00-	260260	
106 1.3	[TU2J2]	10.93- 04.96	240312	12	10.93- 04.96	260699		10.93- 04.96	260260	
106 1.4 Diesel	[K9Y (TUD3Y)]	09.92- 04.96	240312	12	09.92- 04.96	260699		09.92- 04.96	260260	
106 1.4	[K5A (TU3)]	08.91- 03.96	240312	12	08.91- 03.96	260703				
		09.91- 04.96	240312	12	09.91- 04.96	260699		09.91- 04.96	260260	
		09.91- 04.96	240312	12	09.91- 04.96	260699		09.91- 04.96	260260	
		09.91- 04.96	240312	12	09.91- 04.96	260699		09.91- 04.96	260260	
		09.91- 04.96	240312	12	09.91- 04.96	260699		09.91- 04.96	260260	
106 1.4 i	[KFW (TU3JP)]	05.96-	240312	12	05.96-	260703				
		05.96-	240312	12	05.96-	260703				
106 1.5 Diesel	[VJX (TUD5)]	10.00-	240312	12	10.00- 03.01	260703		10.00-	260260	
					10.00-	260699				
		05.96-	240312	12	05.96- 03.01	260703		06.94-	260260	
					06.94-	260699				
106 1.6	[NFY (TU5J2)]	01.94- 04.96	240312	12	01.94- 04.96	260699		01.94- 04.96	260260	
	[NFZ (TU5JP)]	06.93- 04.96	240312	12	06.93- 04.96	260699		06.93- 04.96	260260	
107 1.0	[1KR (384F)]	06.05-	240939	12	06.05-	260373		06.05-	260149	
107 1.4 HDi	[8HT (DV4TD)]				06.05-	260373		06.05-	260149	
108 1.0 VTI	[1KR-FE]	05.14-	241777	12	05.14-	261384				
108 1.0 VTI 72	[CFB (1KR)]	05.18-	241777	12	05.18-	261384				
108 1.2	[HMT (EB2D)]	05.14-	241832	12	05.14-	261654				
205 1.0	[108C (XV8)]							02.83-	10.87	261528
								10.87-	09.98	261528
205 1.1	[109F (XW7)]							02.83-	10.87	261528
								02.83-	10.90	261528
								08.87-	10.90	261528
								07.89-	09.98	261528
								02.83-	07.87	261528
205 1.1 CJ	[HDZ (TU1M)]						10.89-	12.94	261528	
205 1.2	[F1]						01.87-	12.90	261528	
205 1.3							02.84-	10.87	261528	
205 1.3 Rally	[TU24]						10.87-	10.90	261528	
205 1.4	[150 (XY6B)]							02.83-	10.87	261528
								02.83-	10.89	261528
								02.83-	05.89	261528
								02.83-	05.89	261528
								10.85-	05.89	261528
								10.87-	10.90	261528
								06.87-	12.89	261528
								08.87-	09.93	261528
								08.90-	09.98	261528
								07.88-	09.98	261528
								07.88-	09.98	261528
								07.88-	09.98	261528
								06.87-	12.89	261528
								03.88-	05.89	261528
		205 1.4 CJ	[150D (XY7)]						03.88-	05.89
							03.89-	12.94	261528	
							05.91-	12.94	261528	
							05.91-	12.94	261528	
205 1.4 CT	[150B (XY8)]						04.86-	12.88	261528	
							04.86-	12.88	261528	
205 1.6	[171 (XU5S)]						08.90-	09.92	261528	
							08.86-	09.98	261528	
							03.87-	09.98	261528	
							10.87-	09.98	261528	
							05.90-	09.98	261528	
							05.90-	09.98	261528	
							10.87-	09.98	261528	
							08.92-	12.94	261528	
205 1.6 CJ	[BDY (XU5M3Z)]						04.86-	10.90	261528	
							04.86-	10.90	261528	
							12.84-	12.89	261528	
205 1.6 CTi	[180A (XU5J)]						10.87-	12.89	261528	
							10.87-	12.89	261528	
							02.83-	07.87	261528	
205 1.6 GTi	[180Z (XU5J)]						01.87-	10.91	261528	
							03.94-	261528		
							08.90-	05.97	261528	
205 1.6 GTX										
205 1.7 Diesel	[161A (XUD7)]									
205 1.8	[XUD7T]									



(Vehicle type)
[Engine type]



PEUGEOT *Continued*

205 1.8 Diesel	[161A (XUD7)]						08.83- 09.98	261528		
205 1.9 Diesel	[DJZ (XUD9Y)]						10.87- 09.98	261528		
205 1.9 CTi	[DFZ (XU9J1)]						10.87- 12.94	261528		
205 1.9 CTi	[DFZ (XU9J1)]						08.87- 07.90	261528		
205 1.9 GTi	[D2A (XU92C)]						10.87- 05.89	261528		
	[D6B (XU9JA)]						10.86- 09.98	261528		
	[DFZ (XU9J1)]						03.87- 07.94	261528		
	[DKZ (XU9JA2)]						10.87- 10.94	261528		
206 1.1	[HFX (TU1JP)]	07.02-	240240	12		07.02-	260055	07.02-	260132	
206 1.1 i	[HFX (TU1JP)]	09.98- 10.05	240235	12		09.98- 10.05	260055	09.98- 10.05	261138	
		09.98- 10.05	240239	12						
	[HFZ (TU1JP)]	09.98- 10.05	240235	12		09.98- 10.05	260055	09.98- 10.05	261138	
		09.98- 10.05	240239	12						
206 1.4 HDi	[8HX (DV4TD)]	09.02- 02.07	240239	12		09.02- 02.07	260055	09.02- 02.07	261138	
		07.02-	240579	12		07.02-	260060	07.02-	260132	
206 1.4 HDi eco	[8HX (DV4 ¹)	Chas. 09096-11192	03.02- 09.05	240239	12		09.01-	260060	09.01-	260132
							03.02- 09.05	260055	03.02- 09.05	261138
	[8HZ	Chas. 09096-11192	03.02- 09.05	240239	12		03.02- 09.05	260055	03.02- 09.05	261138
	(DV4TD)]									
206 1.4 HDi eco 70	[8HZ (DV4TD)]	09.08-	240866	12		09.08-	260060	09.08-	260132	
						09.08-	260376			
206 1.4	[KFW (TU3A)]	07.02-	240240	12		07.02-	260060	07.02-	260132	
	[KFW (TU3JP)]	07.02-	240240	12		07.02-	260055	07.02-	260132	
206 1.4 16V	[KFU (ET3J4)]	10.03-	240240	12		10.03-	260060	10.03-	260132	
206 1.4 i	[KFW (TU3JP)]	09.98-	240235	12		09.98-	260055	09.98-	261138	
		09.98-	241530	12		09.98-	260060	09.98-	260132	
	Chas. 0952077-1119288	09.98-	240239	12						
	[KFX (TU3JP)]	09.98-	240235	12		09.98-	260055	09.98-	261138	
		09.98-	241530	12		09.98-	260060	09.98-	260132	
	Chas. 0952077-1119288	09.98-	240239	12						
206 1.6 HDi	[9HZ (DV6TED4)]	04.05-	240240	12		04.05-	260060	04.05-	260132	
206 1.6 HDi FAP	[9HY (DV6TED4)]	05.04-	240240	12		05.04-	260060	A34 05.04-	260132	
						05.04-	261097			
	[9HZ (DV6TED4)]	05.04-	240240	12		05.04-	260060	A34 05.04-	260132	
						05.04-	261097			
206 1.6 16V	[NFU (TU5JP4)]	12.00-	240239	12		09.00-	260055	A34 09.00-	261138	
		09.00-	240235	12				12.00-	260132	
		09.00-	240240	12						
206 1.6 i	[NFZ (TU5JP)]	09.98-	240235	12		09.98-	260055	09.98-	261138	
206 1.9 Diesel	[WJZ (DW8)]	09.98-	240012	12		09.98-	260055	09.98-	261138	
206 2.0 HDi	[RHY (DW10TD)]		240012	12			260055		261138	
			240579	12			260060		260132	
							261571			
							261574			
							261575			
							261576			
206 2.0 16V	[RFN (EW10J4)]	07.02-	240240	12		07.02-	260055	07.02-	260132	
206 2.0 RC	[RFK (EW10J4S)]		240240	12		A34	260060		260132	
206 2.0 S 16	[RFN (EW10J4)]	10.00-	240074	12		A34 05.00-	260055	05.00-	261138	
		05.00-	240240	12		09.00-	260060	A34 09.00-	260132	
		09.00-	240353	12						
	[RFR (DEW10J4)]	04.99- 10.00	240012	12		04.99- 10.00	260055	04.99- 10.00	261138	
		04.99- 10.00	240353	12		04.99- 10.00	260060	04.99- 10.00	260132	
207 1.4 HDi	[8HR (DV4C)]	02.06-	240866	12		02.06-	260053			
		02.06-	241464	12 A49		02.06-	260376			
	[8HZ (DV4TD)]	02.06-	240866	12		02.06-	260053			
		02.06-	241464	12 A49		02.06-	260376			
207 1.4	[KFW (TU3A)]	02.06-	240866	12		02.06-	260053			
		02.06-	241464	12 A49		02.06-	260376			
207 1.4 16V	[8FR (EP3)]	10.09-	240866	12		10.09-	260053			
		10.09-	241464	12 A49		10.09-	260376			
	[8FS (EP3)]	06.07-	240866	12		06.07-	260053			
		06.07-	241464	12 A49		06.07-	260376			
	[EP3]	06.07-	240866	12		06.07-	260053			
		06.07-	241464	12 A49		06.07-	260376			
	[EP3C]	06.07-	240866	12		06.07-	260053			
		06.07-	241464	12 A49		06.07-	260376			
	[KFU (ET3J4)]	02.06-	240866	12		02.06-	260053			
		02.06-	241464	12 A49		02.06-	260376			
207 1.6 HDi	[9HP (DV6TED)]	11.09-	240866	12		11.09-	260053			
		11.09-	241464	12 A49		11.09-	260376			
	[9HR (DV6C)]	08.09-	240866	12		08.09-	260053			
		08.09-	241464	12 A49		08.09-	260376			
	[9HV (DV6ATED4)]	02.06-	240866	12		02.06-	260053			
		02.06-	241464	12 A49		02.06-	260376			
	[9HV (DV6TED4)]	02.06-	240866	12		02.06-	260053			
		02.06-	241464	12 A49		02.06-	260376			
	[9HX (DV6ATED4)]	02.06-	240866	12		02.06-	260053			
		02.06-	241464	12 A49		02.06-	260376			
	[9HY (DV6TED4)]	02.06-	240866	12		02.06-	260053			
		02.06-	241464	12 A49		02.06-	260376			
	[9HZ (DV6TED4)]	02.06-	240866	12		02.06-	260053			
		02.06-	241464	12 A49		02.06-	260376			
207 1.6 16V	[5FS (EP6C)]	02.07-	240866	12		02.07-	260053			
		02.07-	241464	12 A49		02.07-	260376			
		02.07- 10.13	241694							
	[EP6]	02.07-	240866	12		02.07-	260376			
		02.07-	241464	12 A49						
		02.07- 10.13	241694							
	[NFU (TU5JP4)]	02.06-	240866	12		02.06-	260053			
		02.06-	241464	12 A49		02.06-	260376			
207 1.6 16V RC	[5FY (EP6DTS)]	02.07-	240866	12		02.07-	260053			
		02.07-	241464	12 A49		02.07-	260376			
207 1.6 16V Turbo	[5FR (EP6DT)]	10.09-	240866	12		10.09-	260053			
		10.09-	241464	12 A49		10.09-	260376			
207 1.6 Turbo 16V	[5FX (EP6DT)]	02.06-	240866	12		02.06-	260053			
		02.06-	241464	12 A49		02.06-	260376			
207 1.6 VTi 16V	[5FS (EP6C)]	02.07-	240866	12		02.07-	260053			
		02.07-	241464	12 A49		02.07-	260376			
		02.07- 12.12	241694							
	[EP6]	02.07-	240866	12		02.07-	260053			
		02.07-	241464	12 A49		02.07-	260376			
		02.07- 12.12	241694							
208 1.0	[ZMZ (EB0)]	03.12-	241239			03.12-	260053			



(Vehicle type)
[Engine type]



208 1.2	[HMP (EB2FB)]	08.16-	241525	12	08.16-	260376		
	[HMZ (EB2F)]	03.12-	241239		03.12-	260053		
208 1.2 GPL	[HMZ (EB2F)]	06.15-	241239		06.15-	260053		
		06.15-	241663	12				
208 1.2 PureTech 82		03.18-	241525	12	03.18-	260376		
208 1.2 THP	[HNZ (EB2DT)]	01.13-	241239		01.13-	260053		
		01.13-	241525	12	01.13-	260376		
208 1.4 GPL		10.13-	240866	12	10.13-	260053		
		10.13-	241464	12	10.13-	260053		
		10.13-	241694					
208 1.4 HDi	[8HP(DV4C)]	03.12-	240866	12	03.12-	260053		
		03.12-	241464	12 A49				
	[8HR (DV4C)]	10.12-	240866	12	10.12-	260053		
		10.12-	241464	12	10.12-	260376		
	[8HR(DV4C)]	03.12-	240866	12	03.12-	260053		
		03.12-	241464	12 A49				
208 1.5 BlueHdi 100	[YHY (DV5RD)]	05.18-	241525	12	05.18-	260376		
208 1.6 BlueHdi 100	[BHY (DV6FD)]	01.15-	241525	12	01.15-	260376		
		01.15-	241643	12				
		01.15-	241665					
208 1.6 BlueHdi 120	[BHZ (DV6FC)]	11.13-	241525	12	11.13-	260376		
		11.13-	241643	12				
		11.13-	241665					
208 1.6 BlueHdi 75	[9HK (DV6ETEDM), BHW (DV6FE)]	01.13-	241525	12	01.13-	260376		
	[BHW (DV6FE)]	04.15-	241525	12	04.15-	260376		
		04.15-	241643	12				
		04.15-	241665					
208 1.6 HDi	[9HP (DV6DTE)]	03.14-	240866	12	03.14-	260053		
		03.14-	241464	12	03.14-	260376		
	[BHX (DV6FC)]	04.14-	241525	12	04.14-	260376		
		04.14-	241643	12				
		04.14-	241665					
208 1.6 GTi		10.14-	241525	12	10.14-	260376		
208 1.6 THP 165		03.15-	240866	12	03.15-	260053		
		03.15-	241464	12	03.15-	260376		
		03.15-	241525	12	03.15-	260376		
301 1.2 VTI 72	[HMY (EB2M)]	11.12-	241679	12	11.12-	261167		
301 1.2 VTI 82	[HMZ (EB2F)]	12.14-	241679	12	12.14-	261167		
301 1.5 Diesel					05.18-	261167		
301 1.6 BlueHdi 100		04.14-	241679	12	04.14-	261167		
301 1.6 HDi 92	[9HF (DV6DTE)]	11.12-	241679	12	11.12-	261167		
301 1.6 VTI 115	[NFP(ECS)]	11.12-	241679	12	11.12-	261167		
301 1.6 LPG LPG	[NFP (ECS)]				07.14-	261167		
305 1.3	[118 (XL5)]						10.82-	08.86 261528
305 1.5	[142 (XR5)]						10.82-	08.86 261528
	[142 (XR5A)]						09.85-	10.86 261528
305 1.6	[171 (XU5S)]						10.82-	12.87 261528
	[B1A (XU51C)]						10.82-	07.88 261528
	[BAZ (XU5CP)]						11.86-	12.88 261528
305 1.8 Diesel	[161A (XUD7)]						11.82-	12.88 261528
305 1.8							11.82-	12.88 261528
305 1.9 Diesel	[162 (XUD9)]						10.82-	12.88 261528
	[D9A (XUD9)]						10.82-	12.88 261528
305 1.9	[159 (XU9S)]						10.82-	10.87 261528
	[DFZ (XU9J1)]						11.86-	12.88 261528
306 1.1	[HDZ (TU1M)]	05.93-	240312	12	05.93-	260377	05.93-	260285
306 1.4	[KDX (TU3MC)]	05.93-	240312	12	05.93-	260377	05.93-	260285
	[KFW (TU3JP)]	05.93-	240312	12	05.93-	260377	05.93-	260285
	[KFX (TU3JP)]	05.93-	240312	12	05.93-	260377	05.93-	260285
306 1.4 i	[KFW (TU3JP)]	03.97-	240312	12			03.97-	260285
	[KFX (TU3JP)]	03.97-	240312	12	03.97-	260377	03.97-	260285
306 1.4 SL	[KDX (TU3MC)]	06.94- 05.01	240012	12	06.94- 05.01	260372	06.94- 05.01	260274
		06.94-	240312	12	06.94-	260377	06.94-	260285
	[KFW (TU3JP)]	06.94- 05.01	240012	12	06.94- 05.01	260372	06.94- 05.01	260274
		06.94-	240312	12	06.94-	260377	06.94-	260285
	[KFX (TU3JP)]	06.94- 05.01	240012	12	06.94- 05.01	260372	06.94- 05.01	260274
		06.94-	240312	12	06.94-	260377	06.94-	260285
306 1.6	[NFT (TU5JP/L4)]	10.00- 05.01	240312	12	10.00-	260377	10.00- 04.02	260285
		10.00-	240012	12			10.00-	260274
	[NFZ (TU5JP)]	05.93- 10.00	240012	12	05.93- 10.00	260372	05.93- 10.00	260274
		05.93- 10.00	240312	12	05.93- 10.00	260377	05.93- 10.00	260285
306 1.6 SR	[NFZ (TU5JP)]	06.94- 10.00	240312	12	06.94- 10.00	260377	06.94- 10.00	260285
306 1.8 Diesel	[A9A (XUD7)]	09.98-	240012	12	09.98-	260377	05.93- 05.01	260285
306 1.8	[LFZ (XU7JP)]	05.93-	240012	12	05.93-	260372	05.93-	260274
							03.97- 04.02	260285
306 1.8 16V	[LFY (XU7JP4)]	03.97-	240012	12	03.97-	260377	03.97-	260274
							03.97- 04.02	260285
306 1.8 ST	[LFZ (XU7JP)]	06.94-	240012	12	06.94-	260372	06.94-	260274
306 1.9 Diesel	[DHW (XUD9B5D)]	03.98-	240012	12	03.98-	260377	03.98-	260274
							03.98- 04.02	260285
	[DJY (XUD9A)]	06.94-	240012	12	06.94-	260372	06.94-	260274
					03.97-	260377		
	[DJZ (XUD9Y)]	05.93-	240012	12	05.93-	260372	05.93-	260116
	[WJY (DW8B)]	09.98-	240012	12	09.98-	260377	09.98-	260274
							09.98-	260285
	[WJZ (DW8)]	09.98-	240012	12	09.98-	260377	09.98-	260274
306 1.9 Diesel SLD	[DJY (XUD9A)]	06.94-	240012	12	06.94-	260372	06.94-	260274
	[DJZ (XUD9Y)]	06.94-	240012	12	06.94-	260372	06.94-	260274
306 1.9 Diesel SRDT	[DHY (XUD9TE)]	06.94-	240012	12	06.94-	260372	06.94-	260274
306 1.9 STD	[XUD9]	02.94- 10.95	240012	12	02.94- 10.95	260377	02.94- 10.95	260285
306 1.9 TD	[DHY (XUD9TE)]	05.93-	240012	12	05.93-	260372	05.93-	260116
					02.97-	260377	02.97-	260285
306 2.0 HDi	[RHY (DW10TD)]	06.99-	240012	12	06.99-	260377	06.99-	260274
							06.99- 04.02	260285
306 2.0	[RFV (XU10J4R)]	03.97-	240012	12	03.97-	260377	03.97-	260274
							03.97- 04.02	260285
	[RFX (XU10J2)]	03.94-	240012	12	03.94-	260372	03.94-	260274
306 2.0 16V	[RFV (XU10J4R)]	03.97-	240012	12	03.97-	260377	03.97-	260274
							03.97- 04.02	260285
306 2.0 i 16V	[RFS (XU10J4RS)]	03.96-	240012	12	03.96-	260377	03.96-	260285
	[RET (XU10J4)]	06.94-	240012	12	06.94-	260372	06.94-	260274
306 2.0 i XS	[RFX (XU10J2)]	05.93-	240012	12	05.93-	260372	05.93-	260274
306 2.0 S 16	[RFT (XU10J4)]	06.94-	240012	12	06.94-	260377	06.94-	260285
	[RFY (XU10J4Z)]	05.93-	240012	12	05.93-	260372	05.93-	260274
306 2.0 ST	[RFX (XU10J2)]	07.94-	240012	12	07.94-	260372	07.94-	260274



(Vehicle type)
[Engine type]



Application list

PEUGEOT *Continued*

307 1.4 HDi	[8HX (DV4TD)]	10.01- 10.01- 10.01- 10.01-	240240 240866 240867 241464	12 12 12 12 A49	10.01- 10.01- 10.01-	260052 260058 260061	10.01- 10.01-	260836 260130
	[8HZ (DV4TD)]	10.01- 10.01- 10.01- 10.01-	240240 240866 240867 241464	12 12 12 12 A49	10.01- 10.01- 10.01-	260052 260058 260059	06.04- 04.05 10.01- 10.01-	260836 260130 260836
307 1.4	[KFW (TU3JP)]	08.00- 08.00- 08.00-	240240 240866 241464	12 12 12 A49	08.00- 08.00- 08.00-	260052 260058 260061	08.00-	260836
	[KFU (ET3J4)]	11.03- 11.03- 11.03-	240240 240866 241464	12 12 12 A49	11.03- 11.03- 11.03-	260052 260058 260061	11.03-	260836
	[9HV (DV6ATED4)]	01.06- 01.06- 01.06- 01.06-	240240 240866 240867 241464	12 12 12 12 A49	01.06- 01.06- 01.06- 01.06-	260052 260058 260061 260059	01.06- 01.06-	260836 260130
307 1.6 HDi FAP	[9HY (DV6TED4)]	02.04- 02.04- 02.04- 02.04- 02.04-	240240 240579 240866 240867 241464	12 12 12 12 12 A49	02.04- 02.04- 02.04- 02.04-	260052 260058 260059 260061	02.04- 02.04-	260836 260130
	[9HZ (DV6TED4)]	02.04- 02.04- 02.04- 02.04- 02.04-	240240 240579 240866 240867 241464	12 12 12 12 12 A49	02.04- 02.04- 02.04- 02.04-	260052 260058 260059 260061	02.04- 02.04-	260836 260130
	[NFU (TU5JP4)]	03.02- 03.05- 03.05- 05.04-	241464 240074 240866 240240	12 A49 12 12 12	02.05- 03.05- 03.05- 03.02-	260061 260052 260058 260059	A34 03.02- 03.05-	260836 260130
	[NFU(TU5JP4)]	08.00- 08.00- 06.05-	240240 241464 240866	12 12 A49 12	08.00- 08.00- 06.05-	260052 260059 260058	08.00-	260836
	[TU5JP4]	09.07- 09.07-	240866 241464	12 12 A49	09.07- 09.07-	260058 260061	09.07-	260130
	[RHS (DW10ATED4)]	08.20- 08.20- 08.20- 08.20-	240578 240579 240888 241516	12 12 12 12	08.20- 08.20- 08.20- 08.20-	260052 260058 260059 261595	08.20- 08.20-	260836 260130
307 2.0 HDi	[RHY (DW1 Chas. -09155 Chas. 09156- Chas. 9155-, 9156, 9338-9337	08.00- 08.00- 03.02- 08.00-	240578 241516 240579 240888	12 12 A49 12 12	08.00- 08.00- 03.02- 08.00-	260052 260061 260058 260059	A34 03.02- 08.00- 08.00-	260836 260130
	[RHR (DW10ATED4)]	10.03- 10.03- 10.03-	240579 240890 241045	12 12 12	10.03- 10.03-	260058 260059	10.03- 10.03-	260836 260130
	[RHS (DW10ATED4)]		240578 240888 241516	12 12 A49 12		260052 260059 261595		260836 260130
	[RFN (EW10J4)]					261595		
307 2.0 16V	[RFJ (EW10A)]		240866 240867 241464 241538	12 12 A49 12 12		260058 260059 260061 261595		260130
	[RFK (EW10J4S)]		240866 241464	12 A49 12	06.05- 06.05-	260058 260061		260130
		06.05- 06.05-	240866 241464	12 12 A49			06.05-	260130
	[RFN (EW10J4)]	08.20-	240240 240867	12 12	08.20-	260052	08.20-	260836 260130
	[HNZ (EB2DT)]	11.13- 11.13- 11.13-	241525 241651 241932	12 12 12				
	[HNY (EB2DTS)]	11.13- 11.13-	241525 241932	12 12				
[HMZ (EB2F)]	09.13- 09.13-	241525 241651	12 12					
308 1.4 16V	[8FR (EP3C)]	12.09-	240895	12	12.09-	261098		
	[8FS (EP3)]	09.07- 09.07-	240895 241046	12 12	09.07- 09.07-	261098 261282		
	[EP3]	09.07- 09.07-	240895 241046	12 12	09.07- 09.07-	260058 261098		
	[NFU (TU5JP4)]	04.08- 04.08-	240866 241464	12 12 A49	04.08-	260058		
308 1.6 HDi	[9HC (DV6C)]	09.13- 09.13-	241525 241651	12 12				
	[9HP (DV6ATED)]	11.09- 11.09- 11.09- 09.13- 09.13-	240866 240867 241464 241525 241635	12 12 12 A49 12 12	11.09-	260058	11.09-	260130
	[9HR (DV6C)]	12.09- 12.09-	240866 241464	12 12 A49	12.09-	260058		
	[9HV (DV6ATED4)]	09.07- 09.07- 09.07-	240866 240867 241464	12 12 12 A49	09.07- 09.07-	260058 261282	09.07-	260130
	[9HX (DV6ATED4)]	09.07-	240867	12	09.07-	260058		
	[9HZ (DV6ATED4)]	09.07- 09.07- 09.07-	240866 240867 241464	12 12 12 A49	09.07- 09.07-	260058 261282	09.07-	260130
	[BHY (DV6FD)]	04.14- 04.14-	241525 241651	12 12				
	[BHZ (DV6FC)]	09.13- 09.13-	241525 241651	12 12				
	[DV6TED4]	09.07- 09.07- 09.07- 03.13- 03.13- 03.13- 03.13- 03.13- 03.13-	240866 240867 241464 240866 240867 241464 240866 240867 241464	12 12 12 A49 12 12 12 A49 12 12 12 A49	09.07- 09.07- 09.07- 03.13- 03.13- 03.13- 03.13- 03.13-	260058 261282 260058 260058 260058 260058	09.07- 09.07-	260130



(Vehicle type)
[Engine type]



308 1.6	[5FV (EP6DT)]	09.13-	241635	12					
		09.13-	241635	12					
308 1.6 16V	[5FT (EP6DT)]	09.07-	240895	12	09.07-	261098			
		09.07-	241046	12	09.07-	261282			
	[5FX (EP6DT)]	09.07-	240895	12	09.07-	260058			
		09.07-	241046	12	09.07-	261098			
					09.07-	261282			
	[5FY (EP6DTS)]	03.08-	240895	12	03.08-	261096			
		03.08-	241046	12	03.08-	261098			
					03.08-	261282			
	[EP6]	09.07-	240895	12	09.07-	260059			
		09.07-	241046	12	09.07-	261098			
					09.07-	261282			
	[EP6CDT]	10.09-	240895	12	10.09-	261098			
		10.09-	241046	12	10.09-	261282			
308 1.6 16V CC	[5FX (EP6DT)]	06.09-	240866	12	06.09-	260058	06.09-	260130	
		06.09-	240895	12	06.09-	261098			
		06.09-	241046	12	06.09-	261282			
		06.09-	241464	12	A49				
308 1.6 GT 205		06.14-	241651						
308 1.6 GTI	[EP6CDTX]	07.10-	240895	12	07.10-	261098			
		07.10-	241046	12	07.10-	261282			
308 1.6 GTi GTI	[5GN (EP6FDR)]	06.15-	241651						
		08.15-	241651						
308 1.6 THP 150		03.14-	241651						
308 1.6 THP 163	[5FV (EP6DT)]	06.14-	241651						
308 2.0 Diesel CC	[RHF (DW10BTED4)]	04.09-	240890	12	04.09-	260058			
		04.09-	241045	12	04.09-	261098			
308 2.0 HDi	[AHX (DW10FD)]	11.13-	241651						
	[RHH (DW10CTE D4)]	A42 04.12-	241181	12	04.12-	261282			
		A13 04.12-	241199						
	[RHR (DW10BTED4)]	09.07-	240867	12	09.07-	260058			
		09.07-	240890	12	09.07-	261098			
		09.07-	241045	12					
308 2.0 Bioflex	[RFJ (EW10A)]		240866	12		260058			
			240867	12					
			241464	12					
309 1.1	[E1]						10.85- 07.89	261528	
309 1.3	[G1A]						10.85- 07.89	261528	
309 1.4	[K1D (TU3A)]						03.89- 07.89	261528	
	[K2B (TU3S)]						03.89- 07.89	261528	
	[KDY (TU3M)]						03.89- 07.89	261528	
	[KDZ (TU3M)]						03.89- 07.89	261528	
	[Y2/K]						06.87- 12.89	261528	
309 1.6	[180Z (XU5J)]						11.85- 09.88	261528	
	[B1A (XU51C)]						10.85- 07.89	261528	
	[B1E (XU51C)]						08.87- 07.89	261528	
	[B6B (XU5J)]						11.85- 09.88	261528	
309 1.9 Diesel	[16Z (XUD9)]						06.86- 07.89	261528	
	[D9A (XUD9)]						06.86- 07.89	261528	
309 1.9	[D2B (XU9S)]						10.85- 07.89	261528	
	[D6B (XU9JA)]						10.86- 07.89	261528	
	[DDZ (XU9M)]						07.88- 07.89	261528	
	[DFZ (XU9J)]						03.86- 07.89	261528	
309 1.9 GTi	[DKZ (XU9JAZ)]					07.88- 07.89	261528		
405 1.4	[KDX (TU3MC)]				08.92- 10.96	260367			
405 1.6	[BDY (XU5M2Z)]				08.92- 10.96	260367			
	[BDY (XU5M3Z)]				08.92- 10.95	260367			
	[BDZ (XU5M)]				08.92- 10.95	260367			
	[BFZ (XU5JP)]				08.92- 10.96	260367			
	[LFZ (XU7JP)]				08.92- 10.96	260367			
405 1.8	[DJY (XUD9A)]				06.94- 10.95	260367			
	[DJZ (XUD9Y)]				08.92- 10.96	260367			
405 1.9 TD	[DHY (XUD9TE)]				08.92- 10.96	260367			
405 2.0	[RFX (XU10J2)]				08.92- 10.96	260367			
405 2.0 4x4	[RFX (XU10J2)]				08.92- 10.96	260367			
405 2.0 Mi 16	[RFY (XU10J4Z)]				08.92- 10.95	260367			
405 2.0 Turbo 16 4x4	[RGZ (XU10J4TE/Z)]				08.92- 10.95	260367			
406 1.6	[BFZ (XU5JP)]	11.95-	240012	12	11.95-	260040	11.95-	260130	
406 1.8	[LFX (XU7JB)]	05.97-	240012	12	05.97-	260040	05.97-	260130	
406 1.8 16V	[6FZ (EW7J4)]	10.20-	240074	12			10.20-	260256	
		10.20-	240872	12					
	[LFY (XU7JP4)]	11.95- 10.00	240012	12	11.95- 10.00	260040	11.95- 10.00	260130	
406 1.9 Diesel	[DHW (XUD9SD)]	10.96-	240012	12	10.96-	260040	10.96-	260130	
		10.96-	240256	12					
406 1.9 TD	[DHX (XUD9TE)]	01.96-	240012	12	01.96-	260040	01.96-	260130	
		01.96-	240256	12					
	[DHY (XUD9TE)]	01.96-	240012	12	01.96-	260040	01.96-	260130	
		01.96-	240256	12					
406 2.0 HDi	[RHY (DW10TD)]	02.99-	240012	12	02.99-	260040	02.99-	260130	
		02.99-	240070	12			02.99-	260256	
		02.99-	240256	12					
		02.99-	240782	12					
		02.99- 10.04	240888	12					
		02.99- 10.04	241516	12	A49				
		[RHZ (DW10ATED)]	06.98- 04.04	240888	12	02.99- 08.01	260040	02.99- 08.01	260130
			06.98- 04.04	241516	12	A49		02.99- 08.01	260256
			02.99- 08.01	240012	12				
			02.99- 08.01	240070	12				
		02.99- 08.01	240782	12					
		02.99-	240256	12					
406 2.0 HDi FAP	[RHS (DW10ATED)]	08.01-	240012	12	08.01-	260057	08.01-	260256	
		08.01- 05.04	240782	12					
		08.01- 05.04	240888	12					
		08.01- 05.04	241516	12	A49				
		[RHS (DW10ATED4)]	08.01-	240012	12	08.01-	260057	08.01-	260256
			08.01- 10.04	240782	12				
			08.01- 10.04	240888	12				
			08.01- 10.04	241516	12	A49			
		[RHZ (DW10ATED)]	08.01-	240012	12			08.01-	260256
			08.01- 05.04	240782	12				
		08.01- 05.04	240888	12					
		08.01- 05.04	241516	12	A49				



(Vehicle type)
[Engine type]



Application list

PEUGEOT *Continued*

	[RHZ (DW10ATED4)]	08.01- 08.01- 10.04 08.01- 10.04 08.01- 10.04	240012 240782 240888 241516	12 12 12 12			08.01-	260256
406 2.0 16V	[RFN (EW10J4)]	08.20- 08.20- 10.20-	240074 240872 240012	12 12 12			10.20-	260256
	[RFR (DEW10J4)]	01.99- 10.00	240012	12	01.99- 10.00	260040	01.99- 10.00 01.99- 08.00	260130 260256
406 2.0 HPI 16V	[RFV (XU10J4R)]	11.95-	240012	12	11.95-	260040	11.95-	260130
	[RLZ (EW10D)]		240074 240872	12 12				260256
406 2.0 Turbo	[RGX (XU10J2TE)]	04.96-	240012	12	04.96-	260040	04.96-	260130
406 2.1 TD 12V	[P8C (XUD11BTE)]	01.96- 01.96-	240012 240256	12 12	01.96-	260040	01.96-	260130
406 2.2 HDi	[4HX (DW12TED4/FAP)]	03.00- 05.04	240578	12				
406 2.2	[3FZ (EW12J4)]	07.20- 07.20- 07.20-	240074 240872 240070	12 12 12			07.20-	260256
406 3.0 24V	[XFZ (ES9J4)]	10.96- 10.96-	240070 240074	12 12			10.96-	260256
406 3.0 V6	[XFX (ES9J4S)]	03.00-	240074	12			03.00-	260256
406 3.0 V6 24V	[XFZ (ES9J4)]	03.97- 03.97-	240070 240074	12 12			03.97-	260256
407 1.6 HDi FAP	[9HY (DV6TED4)]	05.04- 05.04- 05.04- 05.04- 05.04-	240832 240835 241898 240834 241068	12 12 12 12 12	05.04- 05.04-	260057 260749	05.04- 05.04-	260122 260130
	[9HZ (DV6TED4)]	05.04- 05.04- 05.04- 05.04-	240832 240835 241898 240834	12 12 12 12	05.04- 05.04-	260057 261650	05.04-	260130
407 1.8	[6FZ (EW7J4)]		240836 240832	12 12		260057		260130
407 1.8 16V	[6FY (EW7A)]		240832 240834	12 12		260057		260130
407 2.0 Bioflex	[RFJ (EW10A)]		240832 240834	12 12		260057 260749		
407 2.0 HDi	[RHF (DW10BTED4)]	08.08- 08.08-	240835 241898	12 12	08.08-	260896		
	[RHH (DW10CTED4)]	06.09- 06.09- 06.09-	240835 241181 241898	12 12 12	06.09-	260896		
	[RHR (DW10BTED4)]	10.05- 08.08-	240835 241898	12 12	10.05-	260896		
407 2.0 HDi FAP	[RHR (DW10BTED4)]	05.04- 05.04- 05.04-	240835 241898 241068	12 12 12	05.04- 05.04-	260749 260896		
407 2.0	[RFN (EW10J4)]		240832 240836	12 12		260057		260130
407 2.0 16V	[RFJ (EW10A)]		240832 240834	12 12		260057		260130
407 2.2 HDi	[4HP(DW12BTED4)]	06.08- 06.08-	240835 241898	12 12	06.08-	260896		
407 2.2 HDi FAP	[4HT (DW12BTED4)]	05.06- 05.06-	240835 241898	12 12	A13 05.06- 05.06-	260960 260896		
407 2.2	[3FZ (EW12J4)]		240832 240836 240834	12 12 12		260057		260130
407 2.2 16V	[3FY (EW12J4)]		240832 240834	12 12		260057		260130
407 2.7 HDi	[UHZ (DT17)]	10.05-	241068	12				
	[UHZ (DT17TED4)]	10.05-	241068	12				
407 3.0	[XFV (ES9A)]		240836	12				
407 3.0 V6	[XFV (ES9A)]		240836	12				
504 1.6	[XC7P]	01.80- 06.87	240070	12				
504 1.8	[XM7]	01.71- 07.86	240070	12				
504 1.9 Diesel	[XD4X88]	03.73- 12.89	240070	12				
504 2.0	[106 (XN1)]	03.71- 06.86	240070	12			03.71- 06.86	260181
	[107 (XN2)]	08.82- 08.84	240070	12				
	[XN1]	04.71- 07.86	240070	12				
504 2.0 Ti	[107 (XN2)]	01.71- 06.83	240070	12				
504 2.1 Diesel	[XD4X90]	02.71- 07.86	240070	12				
504 2.3 Diesel	[134 (XD2)]	07.75- 12.83	240070	12				
505 1.8	[105 (XM7)]	06.81- 10.85	240070	12				
505 2.0	[106 (XN1)]	11.80- 12.85	240070	12				
	[106E (XN1A)]	09.85- 09.91	240070	12				
505 2.2 GTi	[851B (ZDJL)]	08.83- 12.93	240070	12				
505 2.2 i Turbo	[176B (N9TE)]	03.84- 12.88	240070	12				
505 2.3 TD	[147 (XD2S)]	09.80- 06.86	240070	12				
505 2.5	[152B (XD3TE)]	10.86- 12.93	240070	12				
505 2.5 Diesel	[155 (XD3)]	06.81- 12.93	240070	12				
505 2.5 TD	[152A (XD3T)]	10.83- 12.93	240070	12				
	[152B (XD3TE)]	10.86- 12.93	240070	12				
505 2.8 V6	[154X (ZN3J)]	06.86- 12.93	240070	12				
508 1.5 BlueHdi 130		10.18-	241525	12		10.18-	261381	
508 1.6 HDi	[9HD (DV6CTED)]	02.12- 02.12- 02.12-	240866 240867 241464	12 12 12			02.12- 02.12- 02.12-	260960 260901 261381
	[9HR (DV6C)]	11.10- 11.10- 11.10-	240867 241464 240866	12 12 12	A13 A49	11.10- 11.10- 11.10-	260960 261096 260749	
508 1.6 PureTech 150	[5GX (EP6FDTMD)]	09.18-	241525	12		09.18-	261381	
508 1.6 PureTech 180		10.18-	241525	12		10.18-	261381	
508 1.6 PureTech 225		10.18-	241525	12		10.18-	261381	
508 1.6 THP	[5FN]	11.10- 11.10- 11.10-	240866 240867 241464	12 12 12			11.10- 11.10- 11.10-	260749 260960 261381
	[5FV (EP6DT)]	11.10- 11.10- 11.10-	240866 241464 240867	12 12 12	A49 A49	11.10- 11.10- 11.10-	260749 260901 260960	
508 1.6 THP 165	[5GY (EP6FTDM)]	09.18-	241525	12		09.18-	261650	
508 1.6 VTI	[5FH]	11.10-	240867	12		11.10-	260960	
	[5FS (EP6C)]	11.10-	240867	12		A13 11.10-	260960	
508 2.0 BlueHdi 160		10.18-	241525	12		10.18-	261381	



(Vehicle type)
[Engine type]



508 2.0 BlueHdi 180		10.18-	241525	12	10.18-	261381		
508 2.0 HDi	[RHF (DW10BTED4)]	11.10-	240835	12	11.10-	260749		
		11.10-	241898	12				
	[RHH(DW10CTED4)]	11.10-	241181	12	11.10-	260901		
		11.10-	241199	12				
	[RHR (DW10BTED4)]	11.10-	240835	12	11.10-	260749		
		11.10-	241199	12	11.10-	260901		
		11.10-	241898	12				
508 2.0 HDi 150	[AHX (DW10FD)]	04.14-	241526					
508 2.0 HDi 180	[AHW (DW10FC)]	04.14-	241526					
508 2.0 HDi AWC	[RHC (DW10CTED4)]	11.10-	241181	12	11.10-	260901		
		11.10-	241199	12	11.10-	260901		
508 2.0 HDi Hybrid4		11.10-	241199	12	11.10-	260901		
508 2.2 HDi	[4HL(DW12C)]	11.10-	240835	12	11.10-	260749		
		11.10-	241898	12				
605 2.0	[R5A (XU102C)]						06.89- 09.99	261536
	[RDZ (XU10MZ)]						02.90- 09.99	261536
605 2.0 16V	[RFV (XU10J4R)]	07.94- 09.99	240012	12			07.94- 09.99	261536
605 2.0 Turbo	[RGX (XU10J2TE)]	07.91- 09.99	240012	12			07.91- 09.99	261536
	[RGY (XU10J2TE)]	07.92-	240012	12			07.92-	261536
605 2.1 Diesel	[P9A (XUD11A)]						06.89- 07.95	261536
605 2.1 TD 12V	[P8C (XUD11BTE)]	08.94-	240012	12			08.94-	261536
605 2.5 TD	[THY (DK5ATE)]	07.94-	240012	12			07.94-	261536
605 3.0 V6	[XfZ (ES9J4)]						04.97- 09.99	261536
607 2.0 HDi	[RHR (DW10BTED4)]	09.05-	240578	12			09.05-	260130
		09.05-	240835	12				
		09.05-	241898	12				
	[RHS (DW10ATED)]	03.01- 07.04	240012	12	03.01- 07.04	260040	03.01- 07.04	260836
		03.01- 07.04	240888	12			03.01- 07.04	260130
		03.01- 07.04	241516	12	A49			
	[RHZ (DW10ATED)]	05.00-	240012	12	05.00-	260040	05.00-	260836
		05.00-	240578	12	05.00-	260896	05.00-	260130
		05.00-	240888	12				
		05.00-	241516	12	A49			
607 2.0	[RFN (EW10J4)]	02.20-	240074	12	02.20-	260040	02.20-	260836
		02.20-	240872	12			02.20-	260130
607 2.2 HDi	[4HX (DW12TED4/FAP)]	02.20-	240012	12	02.20-	260040	02.20-	260836
		02.20-	240074	12			02.20-	260130
		02.20-	240579	12				
		02.20-	240888	12	A49			
		02.20-	241516	12				
607 2.2 16V	[3FY (EW12J4)]		240074	12		260040		260836
			240832	12				260130
	[3FZ (EW12J4)]	02.20-	240012	12	A34 02.20-	260040	02.20-	260836
		02.20-	240074	12			02.20-	260130
		02.20-	240832	12				
		02.20-	240872	12				
607 2.7 HDi 24V	[DT17TED4]	12.04-	240578	12	12.04-	260896	12.04-	260130
607 3.0 V6 24V	[XfV (ES9A)]		240070	12		260040		260836
	[XfX (ES9J4S)]	02.20-	240070	12	02.20-	260040	02.20-	260836
806 1.8	[LFW (XU7JP)]	07.95-	240012	12	07.95-	260367	07.95-	260304
806 1.9 TD	[DHX (XUD9TE)]	07.95-	240012	12	07.95-	260367	07.95-	260304
	[DHY (XUD9TE)]	05.97-	240012	12	05.97-	260367	05.97-	260304
806 2.0 HDi	[RHZ (DW10ATED)]	08.99-	240074	12	08.99-	260367	08.99-	260304
806 2.0 HDi 16V	[RHW (DW10ATED4)]	08.99- 08.02	240012	12	08.99- 08.02	260367	08.99- 08.02	260304
806 2.0	[RFU (XU10J2)]	06.94-	240012	12	06.94-	260367	06.94-	260304
806 2.0 16V	[RFN (EW10J4)]	09.00-	240074	12	09.00-	260367	09.00-	260304
	[RFV (XU10J4R)]	05.98-	240012	12	05.98-	260367	05.98-	260304
806 2.0 Turbo	[RGX (XU10J2TE)]	06.94-	240012	12	06.94-	260367	06.94-	260304
806 2.1 TD	[P8C (XUD11BTE)]	06.96-	240012	12	06.96-	260367	06.96-	260304
807 2.0 HDi	[DW10UTED4]	11.06- 07.08	240979	12				
	[RHH (DW10CTED4)]	06.09-	241522	12				
	[RHK (DW10UTED4)]	06.02-	240578	12	06.02-	260368	06.02-	260836
		06.02-	240888	12			06.02-	260130
		06.02-	241516	12	A49			
	[RHM (DW10ATED4)]	06.02-	240578	12	06.02-	260368	06.02-	260836
		06.02-	240888	12				
		06.02-	241516	12	A49			
	[RHR (DW10BTED4)]	06.06-	240979	12			06.06-	260130
	[RHT (DW10ATED4)]	06.02-	240578	12	06.02-	260368	06.02-	260836
		06.02-	240888	12	06.02-	260369		
		06.02-	241516	12	A49			
	[RHW (DW10ATED4)]	06.02-	240578	12	06.02-	260368	06.02-	260836
		06.02-	240888	12	06.02-	260884	06.02-	260130
		06.02-	241516	12	A49			
807 2.0	[RFN (EW10J4)]		240074	12		260368		260836
			240872	12		260368		260836
807 2.0 16V	[RFJ (EW10A)]		240888	12				260130
			240979	12	A49			
			241516	12				
807 2.2 HDi	[4HT (DW12BTED4)]	06.06- 07.08	240979	12				
807 2.2 HDi FAP	[4HX (DW12TED4/FAP)]	06.02-	240578	12	06.02-	260368	06.02-	260836
		06.02-	240888	12				
		06.02-	241516	12	A49			
807 2.2	[3FZ (EW12J4)]	06.02-	240074	12	06.02-	260368	06.02-	260836
		06.02-	240872	12				
807 3.0 V6	[XfX (ES9J4S)]		240070	12		260366		260836
			241252	12				
1007 1.4 HDi	[8HX (DV4TD)]				04.05-	260053	04.05-	260131
	[8HZ (DV4TD)]				04.05-	260053	04.05-	260131
1007 1.4	[KFV (TU3JP)]				04.05-	260053	04.05-	260131
1007 1.4 16V	[KFU (ET3J4)]				10.05-	260053	10.05-	260131
1007 1.6 HDi	[9HZ (DV6TED4)]				06.07-	260376	06.07-	260131
1007 1.6	[NFU (TU5JP4)]				04.05-	260053	04.05-	260131
2008 1.2 THP 110	[HNZ (EB2DT)]	01.15-	241525	12	01.15-	260376		
2008 1.2 THP 130	[HNZ (EB2DTS)]	01.15-	241525	12				
		01.15-	241643	12				
2008 1.2 VTi	[HMZ (EB2F)]	03.13-	241239		03.13-	260376		
2008 1.5 BlueHdi 100	[YHY (DV5RD)]	05.18-	241525	12				
2008 1.5 BlueHdi 120	[YHX (DV5RC)]	05.18-	241525	12				
2008 1.6 BlueHdi 100	[BHY (DV6FD)]	01.15-	240866	12	01.15-	260376		
		01.15-	241464	12				
		01.15-	241525	12				
		01.15-	241643	12				



PEUGEOT *Continued*

Application list

2008 1.6 BlueHdi 120	[BHZ (DV6FC)]	07.14-	240866	12	07.14-	260053		
		07.14-	241464	12	07.14-	260376		
		07.14-	241525	12				
		07.14-	241643	12				
2008 1.6 BlueHdi 75	[BHW (DV6FE)]	01.15-	240866	12	01.15-	260053		
		01.15-	241464	12	01.15-	260376		
		01.15-	241525	12				
		01.15-	241643	12				
2008 1.6 HDi	[BHX (DV6FC)]	07.14-	240866	12	07.14-	260053		
		07.14-	241464	12	07.14-	260376		
		07.14-	241525	12				
		07.14-	241643	12				
3008 1.2	[HNY (EB2DTS)]	01.15-	241652	12	01.15-	261098		
		05.16-	241932	12				
3008 1.6 BlueHdi 120	[BHZ (DV6FC)]	05.14-	241652	12	05.14-	261098		
3008 1.6 HDi	[9HD (DV6CTED)]	03.13-	240867	12	03.13-	260058		
		03.13-	241464	12	A49	03.13-	261096	
	A25 03.13-	240866	12					
	[9HR (DV6C)]	08.10-	240866	12	08.10-	260058		
		08.10-	240867	12	08.10-	261096		
	[9HZ (DV6ATED4)]	08.10-	241464	12	A49			
06.09-		240866	12	06.09-	260058			
		06.09-	240867	12	06.09-	260711		
		06.09-	241464	12	A49			
3008 1.6 HDi BlueHdi 115	[BHX (DV6FC)]	02.13-	241652	12	02.13-	261098		
					11.16-	261282		
3008 1.6 i THP 150	[5FX (EP6DT)]	06.09-	241046	12	06.09-	260711		
3008 1.6 THP	[5FV (EP6DT)]	06.09-	240895	12	06.09-	260058		
		06.09-	241046	12	06.09-	260711		
3008 1.6 VTi	[5FS (EP6C)]	06.09-	240895	12	06.09-	260058		
		06.09-	241046	12	06.09-	260711		
	[EP6]	06.09-	240895	12	06.09-	260711		
		06.09-	241046	12				
3008 2.0 Diesel Hybrid4	[RHH (DW10CTED4)]	02.11-	241181	12	02.11-	260711		
3008 2.0 HDi	[RHE (DW10CTED4)]	06.09-	240867	12	06.09-	260058		
		06.09-	241181	12	06.09-	260711		
		06.09-	241525	12	06.09-	261096		
	[RHH (DW10CTED4)]	06.09-	240867	12	06.09-	260058		
		06.09-	241181	12	06.09-	260711		
		11.11-	241181	12	11.11-	260711		
3008 2.0 HDi BlueHdi 136	[AHV (DW10FD)]	11.16-	241525	12	11.16-	261098		
					11.16-	261282		
3008 2.0 HDi BlueHdi 150	[AHX (DW10FD)]	05.16-	241525	12	05.16-	261096		
3008 2.0 HDi BlueHdi 180	[AHW (DW10FC)]	05.16-	241525	12	05.16-	261096		
					05.16-	261282		
4007 2.2 HDi	[4HK (DW12MTED4)]	02.07-	241133		02.07-	260370	02.07-	260263
		02.07-	241523					
	[4HN (DW12MTED4)]	02.07-	241133		02.07-	260370	02.07-	260263
		02.07-	241523					
4007 2.4 16V	[MMC]	01.08-	241523					
4008 1.6 HDi					05.12-	260370	05.12-	260263
4008 1.6 HDi AWC	[9HD (DV6C)]				05.12-	260370	05.12-	260263
4008 1.6					05.12-	260370	05.12-	260263
4008 1.8 HDi					05.12-	260370	05.12-	260263
4008 1.8 HDi AWC					05.12-	260370	05.12-	260263
5008 1.2	[HNY (EB2DTS)]	01.15-	241652	12	01.15-	261098		
		12.16-	241932	12				
5008 1.5 BlueHdi 130	[YHZ (DV5RC)]	02.18-	241525	12	02.18-	261098		
5008 1.6 BlueHdi 120	[BHZ (DV6FC)]	05.14-	241652	12	05.14-	261098		
5008 1.6 HDi	[9HD (DV6CTED)]	03.13-	241464	12	A49	03.13-	261096	
		A25 03.13-	240866	12		03.13-	260058	
	[9HR (DV6C)]	08.10-	240867	12	A49	08.10-	260058	
		08.10-	241464	12		08.10-	260711	
	A25 08.10-	240866	12					
	[9HZ (DV6TED4)]	09.09-	240867	12	09.09-	260058		
	[9HZP (DV6TED4)]	09.09-	240867	12	09.09-	260058		
5008 1.6	[5GZ (EP6FDT)]	02.12-	240895	12	02.12-	260058		
		02.12-	241046	12	02.12-	260711		
5008 1.6 16V	[5FS (EP6C)]	09.09-	240895	12	09.09-	260058		
		09.09-	241046	12	09.09-	260711		
	[5FV (EP6DT)]	09.09-	240895	12	09.09-	260058		
		09.09-	241046	12	09.09-	260711		
[EP6]	09.09-	240895	12	09.09-	260058			
	09.09-	241046	12	09.09-	260711			
5008 1.6 THP 150		02.12-	240895	12	02.12-	260058		
		02.12-	241046	12	02.12-	260711		
5008 1.6 THP 165	[5GZ (EP6FDT)]	02.12-	240895	12	02.12-	260058		
		02.12-	241046	12	02.12-	260711		
5008 2.0 BlueHdi 180	[EHZ (DW10FC)]	01.18-	241525	12	01.18-	261098		
5008 2.0 HDi	[AHV (DW10FD)]	02.12-	241525	12	02.12-	261096		
		02.12-	241652	12	02.12-	261098		
	[RHD (DW10CTED4)]	02.12-	241525	12	02.12-	261096		
		02.12-	241652	12	02.12-	261098		
	[RHE (DW10CTED4)]	06.09-	241181	12	06.09-	260711		
		06.09-	241525	12	06.09-	261096		
[RHH (DW10CTED4)]	09.09-	241181	12	09.09-	260711			
5008 2.0 HDi BlueHdi 150	[AHX (DW10FD)]	12.16-	241525	12	12.16-	261098		
5008 2.0 HDi BlueHdi 180	[AHW (DW10FC)]	12.16-	241525	12	12.16-	261098		
206 SW 1.6					05.05- 07.08	260055	05.05- 07.08	261138
							05.05- 07.08	260132
206+ 1.1	[HFX (TU1A)]	01.09-	240240	12	01.09-	260055	01.09-	260132
		01.09-	241530	12				
	[HFX (TU1JP)]	01.09-	240240	12	01.09-	260055	01.09-	260132
		01.09-	241530	12				
[TU1AE5]	01.09-	240240	12	01.09-	260055	01.09-	260132	
	01.09-	241530	12					
206+ 1.4 HDi eco 70	[8HX (DV4TD)]	01.09-	240240	12	01.09-	260055	01.09-	260130
		01.09-	241530	12				
	[8HZ (DV4TD)]	01.09-	240240	12	01.09-	260055	01.09-	260132
		01.09-	241530	12				
206+ 1.4	[KFT (TU3A)]	09.10-	240240	12	09.10-	260055	09.10-	260132
		01.09-	240240	12	01.09-	260055	01.09-	260132
	[KFW (TU3A)]	01.09-	241530	12				
		01.09-	240240	12	01.09-	260055	01.09-	260132
		01.09-	241530	12				



(Vehicle type)
[Engine type]



207 CC 1.6 16V Turbo	[EP6CDT]	10.09- 10.09-	240866 241464	12 12 A49	10.09- 10.09-	260053 260376		
207 SW 1.4 16V	[8FR (EP3)]	11.09- 11.09-	240866 241464	12 12 A49	11.09- 11.09-	260053 260376		
207 SW 1.6 HDi	[9HP (DV6TED)]	11.09- 11.09-	240866 241464	12 12 A49	11.09- 11.09-	260053 260376		
	[9HR (DV6C)]	08.09- 08.09-	240866 241464	12 12 A49	08.09- 08.09-	260053 260376		
207 SW 1.6 16V	[5FY (EP6DTS)]	02.07- 02.07-	240866 241464	12 12 A49	02.07- 02.07-	260053 260376		
270 CC 1.6 HDi	[9HR (DV6C)]	08.09- 08.09-	240866 241464	12 12 A49	08.09- 08.09-	260053 260376		
3008 SUV 1.6 PureTech 180		07.18-	241525	12				
3008 SUV 2.0 BlueHdi 180	[EHZ (DW10FC)]	01.18-	241525	12				
308 CC 1.6 HDi	[9HL (DV6C)]	06.09- 06.09- 06.09-	240866 240867 241464	12 12 12 A49	06.09-	260058		
	[9HR (DV6C)]	06.09- 06.09- 06.09-	240866 240867 241464	12 12 12 A49	06.09-	260058	06.09-	260130
	[9HZ (DV6TED4)]	03.13- 03.13- 03.13-	240867 241464 240866	12 12 A49 12	03.13-	260058		
		A25						
308 CC 1.6 16V	[5FS (EP6C)]	06.09- 06.09-	240895 241046	12 12				
	[5FT (EP6DT)]	06.09- 06.09-	240895 241046	12 12				
	[5FV (EP6CDT)]	06.09- 06.09-	240895 241046	12 12	06.09-	261151		
308 CC 1.6 THP	[EP6CDTX]	10.10- 10.10-	240895 241046	12 12				
308 CC 2.0 HDi	[RHH(DW10CTED4)]	06.09- 06.09-	241181 241199	12 12				
	[RHR (DW10BTED4)]	04.09- 04.09- 04.09-	240867 240890 241045	12 12 12	04.09- 04.09-	260058 261096		
308 SW 1.2 THP 110	[HNZ (EB2DT)]	03.14- 03.14- 03.14-	241525 241651 241932	12 12 12	03.14- 03.14-	261098 261282		
	[HNY (EB2DTS)]	03.14- 03.14-	241525 241932	12 12	03.14-	261098		
308 SW 1.4 16V	[8FS (EP3)]	12.09-	241046	12	12.09-	260058		
308 SW 1.6 Bioflex	[NFU (TU5JP4)]	03.09- 03.09-	240866 241464	12 12 A49	03.09- 03.09-	260058 261098	03.09-	260130
308 SW 1.6 HDi	[9HD (DV6C)]	03.14- 03.14- 03.14-	241525 241635 241651	12 12 12	03.14- 03.14-	261098 261282		
	[9HR (DV6C)]	12.09-	240867	12	12.09-	260058		
	[BHY (DV6FD)]	04.14- 04.14-	241525 241651	12 12	04.14- 04.14-	261098 261282		
	[BHZ (DV6FC)]	03.14- 03.14- 03.14-	241525 241635 241651	12 12 12	03.14- 03.14-	261098 261282		
308 SW 1.6 16V	[5FT (EP6DT)]	09.07- 10.09-	241046 241046	12 12	09.07- 10.09-	260058 260059		
	[5FV (EP6CDT)]	06.14- 03.14- 03.14- 03.14- 03.14- 03.14-	241651 241635 241651 241635 241651 241635	12 12 12 12 12 12	06.14- 03.14- 03.14- 03.14- 03.14- 03.14-	261282 261282 261282 261282 261282 261282		
308 SW 1.6 GT 205		06.14-	241651	12	06.14-	261282		
308 SW 1.6 THP 125		03.14-	241635	12	03.14-	261282		
308 SW 1.6 THP 150		03.14-	241651	12	03.14-	261282		
308 SW 1.6 THP 155	[5FV (EP6DT)]	03.14-	241635	12	03.14-	261282		
308 SW 1.6 VTI		03.14-	241651	12	03.14-	261282		
308 SW 2.0 Bioflex	[RFJ (EW10A)]		240866 240867 241464	12 12 A49 12		260058 261098		
		06.14-	241651	12	06.14-	261282		
308 SW 2.0 BlueHdi 180		04.11- 04.11-	241181 241199	12 12	04.11- 04.11-	261096 261098		
308 SW 2.0 HDi	[RHE (DW10CTED4)]	04.11- 04.11-	241181 241199	12 12	04.11- 04.11-	261096 261098		
	[RHF (DW10BTED4)]	09.07-	241045	12	09.07-	260058		
	[RHH(DW10CTED4)]	06.09- 06.09-	241181 241199	12 12	06.09- 06.09-	261096 261098		
		03.14-	241651	12	03.14-	261282		
380 SW 1.6 HDi	[9HP (DV6TED)]	11.09-	240867	12	11.09-	260058		
407 SW 2.0 Bioflex	[RFJ (EW10A)]		240832 240834	12 12		260057		
407 SW 2.0 HDi	[RHH (DW10CTED4)]	07.09-	241181	12	07.09-	260896		
	[RHL (DW10BTED4)]	11.04-	241898	12				
	[RHR (DW10BTED4)]	06.09- 12.10	241898	12				
407 SW 2.2 HDi	[4HP(DW12BTED4)]	06.08- 06.08-	240835 241898	12 12	06.08-	260896		
508 SW 1.5 BlueHdi 130	[YHZ (DV5RC)]	09.18-	241525	12	09.18-	261381		
508 SW 1.6 HDi	[9HD (DV6CTED)]	02.12- 02.12- 02.12-	240866 240867 241464	12 12 12 A49	02.12- 02.12- 02.12-	260960 260901 261381		
	[9HR (DV6C)]	11.10- 11.10- 11.10-	240867 241464 240866	12 12 A49 12	11.10- 11.10- 11.10-	260960 261381 260749		
		A25						
508 SW 1.6		02.12-	240867	12	02.12-	260901		
508 SW 1.6 PureTech 180	[GFR (EP6FADTXD)]	09.18-	241525	12	09.18-	261381		
508 SW 1.6 PureTech 225	[GCR (EP6FADTX)]	09.18-	241525	12	09.18-	261381		
508 SW 1.6 THP	[5FV (EP6DT)]	11.10- 11.10- 11.10-	240866 241464 240867	12 12 A49 12	11.10- 11.10- 11.10-	260749 261381 260960		
	[5FX (EP6DT)]	11.10- 11.10- 11.10-	240866 240867 241464	12 12 12 A49	11.10- 11.10- 11.10-	260749 260901 261381		
		AT						
508 SW 1.6 VTI	[5FH]	11.10-	240867	12	11.10-	260960		
	[5FS (EP6C)]	11.10-	240867	12	A13 11.10-	260960		
508 SW 2.0 BlueHdi 160	[EHY (DW10FCC)]	09.18-	241525	12	09.18-	261381		
508 SW 2.0 BlueHdi 180	[EHZ (DW10FC)]	09.18-	241525	12	09.18-	261650		
508 SW 2.0 HDi	[RHF (DW10BTED4)]	11.10- 11.10-	240835 241898	12 12	11.10-	260749		
	[RHH(DW10CTED4)]	11.10- 11.10-	241181 241199	12 12	11.10-	260901		
	[RHR (DW10BTED4)]	11.10- 11.10-	241181 241199	12 12	11.10-	260901		



(Vehicle type)
[Engine type]



PEUGEOT *Continued*

508 SW 2.0 HDi 150	[AHX (DW10FD)]	04.14-	241526					
508 SW 2.0 HDi 180	[AHW (DW10FC)]	04.14-	241526					
508 SW 2.0 HDi 180 RXH			241199				261381	
508 SW 2.0 Hybrid	[RHC (DW10CTED4)]	11.10-	241199		11.10-		260901	
508 SW 2.2 HDi	[4HL(DW12C)]	11.10-	240835	12	11.10-		260749	
		11.10-	241898	12				
Bipper 1.2 HDi Tepee 80	[FHY (F13DTE6)]				12.15-		260363	
Bipper 1.3 HDi 75	[199A9.000]	10.10-	241605		10.10-		260363	
Bipper 1.4 HDi	[8HS (DV4TD)]	02.08-	240240	12	02.08-		260363	02.08- 260794
Bipper 1.4	[KFV(TU3A)]	02.08-	240240	12	02.08-		260363	02.08- 260794
Bipper 1.4 Tepee	[KFV (TU3A)]	04.08-	240240	12	04.08-		260363	04.08- 260794
Boxer 2.0 BlueHdi 110		07.15-	241962	12	07.15-		260374	07.15- 260258
Boxer 2.0 BlueHdi 130	[AHN (DW10FUD)]	07.15-	241962	12	07.15-		260374	07.15- 260258
Boxer 2.0 BlueHdi 160	[AHP (DW10FUC)]	07.15-	241962	12	07.15-		260374	07.15- 260258
Boxer 2.0 HDi	[RHV (DW10TD)]	08.01-	240012	12	08.01-		260364	08.01- 260925
		04.02-	241330	12	04.02-		260365	04.02- 260778
		04.02-	240578	12	04.02-		261061	
	[RHV (DW10UTD)]	04.02-	240578	12	04.02-		260364	04.02- 260778
		04.02-	241330	12	04.02-		260365	04.02- 260925
		04.02-	240012	12	04.02-		261061	
Boxer 2.0 HDi BlueHdi 110					07.15-		260374	07.15- 260258
					07.15-		260375	
Boxer 2.0 HDi BlueHdi 110 Flatbed					07.15-		260374	07.15- 260258
Boxer 2.0 HDi BlueHdi 130	[AHN (DW10FUD)]				07.15-		260374	07.15- 260258
					07.15-		260375	
Boxer 2.0 HDi BlueHdi 130 Flatbed	[AHN (DW10FUD)]				07.15-		260374	07.15- 260258
					07.15-		260375	
Boxer 2.0 HDi BlueHdi 160	[AHP (DW10FUC)]				07.15-		260374	07.15- 260258
					07.15-		260375	
Boxer 2.0 HDi BlueHdi 160 Flatbed	[AHP (DW10FUC)]				07.15-		260374	07.15- 260258
					07.15-		260375	
Boxer 2.0	[RFL (XU10J2U)]				04.02-		261061	
Boxer 2.0 4x4		03.96- 09.98	240012	12	03.96- 09.98		260364	03.96- 09.98 260925
Boxer 2.2 HDi	[4HG]	03.11-	241372		03.11-		260365	03.11- 260116
					03.11-		260374	
					03.11-		260375	
	[4HG (P22DTE)]	03.11-	241372		03.11-		260374	03.11- 260116
					03.11-		260375	03.11- 260258
	[4HH (P22DTE)]	03.11-	241372		03.11-		260374	03.11- 260116
					03.11-		260375	03.11- 260258
	[4HJ (P22DTE)]	03.11-	241372		03.11-		260374	03.11- 260116
					03.11-		260375	03.11- 260258
	[4HU (P22DTE)]	04.06-	240894	12	04.06-		260364	04.06- 260778
					04.06-		260375	
	[4HV (P22DTE)]	04.06-	240894	12	04.06-		260364	04.06- 260778
					04.06-		260375	
	[4HY (DW12UTED)]	04.02-	240012	12	04.02-		260364	04.02- 260925
		04.02-	240578	12	04.02-		260365	04.02- 260778
		04.02-	241330	12	04.02-		261061	
Boxer 2.5 DT		10.97- 11.01	240412	12	10.97- 11.01		260364	10.97- 11.01 260925
Boxer 2.8 HDi	[8140.43N]	04.04-	240888	12	04.04-		260364	04.04- 260778
		04.04-	241516	12 A49	04.04-		260374	04.04- 260258
					04.04-		261061	
	[8140.43S]	04.04-	240412	12	04.04-		260364	04.04- 260925
					04.04-		261061	
	[8140.43S (F28DTCR)]	11.00-	240412	12	11.00- 04.02		260364	11.00- 04.02 260925
		04.02-	240578	12	04.02-		261061	04.02- 260778
								04.02- 260977
	[8140.43S(F28DTCR)]	04.02-	240578	12	04.02-		260364	04.02- 260778
					04.02-		261061	
Boxer 2.8 HDi 4x4	[8140.43S (F28DTCR)]	10.00- 04.02	240412	12	10.00-		260364	10.00- 04.02 260925
		04.02-	240578	12	04.02-		261061	04.02- 260778
	[8140.43S(F28DTCR)]	04.02-	240578	12	04.02-		260364	04.02- 260778
					04.02-		261061	
Boxer 2.8 TD	[8140.43]	12.01- 03.05	240412	12	12.01- 03.05		260364	12.01- 03.05 260925
					12.01- 03.05		261061	
Boxer 3.0 HDi	[F1CE0481D(FG30DT)]	04.06-	240894	12	04.06-		260364	04.06- 260778
					04.06-		260375	
	[F1CE3481E]	03.11-	241080	12	03.11-		260364	03.11- 260778
					03.11-		260374	03.11- 260258
					03.11-		260375	
	[F30DTE5]	04.10-	241080	12	04.10-		260364	04.10- 260778
					04.10-		260375	
Expert 1.6 BlueHdi 115	[BHX (DV6FC)]	04.16-	241943					
Expert 1.6 BlueHdi 95	[BHV (DV6FDU)]	04.16-	241943					
Expert 1.6 HDi	[9HU (DV6UTED4)]	01.07-	240872	12	01.07-		260369	01.07- 260304
Expert 1.6 HDi 90	[9HM (DV6UC), 9HH (DV6DUM)]	01.07-	240872	12	01.07-		260369	01.07- 260304
Expert 1.6 HDi Tepee	[9HM (DV6UC), 9HH (DV6DUM)]	01.07-	240872	12	01.07-		260369	
	[9HU (DV6UTED4)]	01.07-	240872	12	01.07-		260369	01.07- 260304
Expert 1.6	[222A2]	02.96-	240012	12	02.96-		260367	02.96- 260269
								02.96- 260268
Expert 1.8	[LFZ (XU7JP)]	10.96- 09.00	240012	12	10.96- 09.00		260367	10.96- 09.00 260304
Expert 1.9 Diesel	[D9B (XUD9AU)]	02.96-	240012	12	02.96-		260367	02.96- 260268
		02.96-	241167	12	02.96-		260872	02.96- 260304
					02.96-		261098	
	[WJY (DW8B)]	12.98-	240012	12	12.98-		260367	12.98- 260304
		12.98-	241167	12				
	[WJZ (DW8)]	12.98-	240012	12	12.98-		260367	12.98- 260304
		12.98-	241167	12	12.98-		261282	
Expert 1.9 TD	[D8B (XUD9TE)]	02.96-	240012	12	02.96-		260367	02.96- 260268
		02.96-	241167	12	02.96-		260369	02.96- 260304
					02.96-		261098	
					02.96-		261282	
	[DXH (XUD9TE)]	02.96-	240012	12	02.96-		260367	02.96- 260268
		02.96-	241167	12	02.96-		260872	02.96- 260304
					02.96-		261282	
Expert 2.0 BlueHdi 120		04.16-	241943					
Expert 2.0 BlueHdi 150	[AHX (DW10FD)]	04.16-	241943					
Expert 2.0 BlueHdi 180	[AHH (DW10FC)]	04.16-	241943					
Expert 2.0 HDi	[AHY]	03.11-	241524					
	[AHZ]	03.11-	241522	12				
		03.11-	241524					



(Vehicle type)
[Engine type]



	[AHZ (DW10CD)]	03.11- 03.11-	241522 241524	12				
	[RHH (DW10CTED4)]	09.09- 09.09- 09.09- 09.09-	240979 241341 241522 241524	12	09.09-	260369		
	[RHK (DW10UTED4)]	01.07- 08.07 01.07-	240979 241341	12	01.07- 07.08	260369		
	[RHR (DW10BTED4)]	01.07- 07.08 01.07-	240979 241341	12	01.07- 07.08	260369		
	[RHW (DW10ATED4)]	07.00- 07.00-	240012 241167	12	07.00- 07.00-	260367 261282	07.00-	260304
	[RHX (DW10BTED)]	07.00- 02.01 07.00-	240012 241167	12	07.00- 02.01 07.00-	260367 261282	07.00- 02.01	260304
	[RHZ (DW10ATED)]	07.00- 07.00-	240012 241167	12	07.00- 07.00-	260367 261282	07.00-	260304
	[RHZ (DW10BTED)]	07.00- 07.00-	240012 241167	12	07.00- 07.00-	260367 261282	07.00-	260304
	[RHZ (DW10CTED)]	07.00- 07.00-	240012 241167	12	07.00- 07.00-	260367 261282	07.00-	260304
		03.11- 03.11-	241524 241524					
Expert 2.0 HDi 120 4x4	[RHK (DW10UTED4)]	01.07- 01.07-	240979 241341	12	01.07-	260369		
Expert 2.0 HDi 130	[AHZ (DW10CD)]	03.11-	241524					
Expert 2.0 HDi 165	[RHH (DW10CTED4)]	09.09- 09.09-	241522 241524	12				
Expert 2.0 HDi 4x4	[AHZ (DW10CD)]	03.11- 03.11-	241522 241524	12				
Expert 2.0 HDi Tepee	[RHH (DW10CTED4)]	09.09- 09.09- 09.09- 09.09-	240979 241341 241522 241524	12	09.09-	260369		
	[RHK (DW10UTED4)]	01.07- 01.07-	240979 241341	12	01.07-	260369		
	[RHR (DW10BTED4)]	01.07- 01.07-	240979 241341	12	01.07-	260369		
Expert 2.0	[RFN (EW10J4)]	07.00- 07.00-	240074 240872	12	07.00- 07.00-	260367 260369	07.00-	260304
Expert 2.0 16V	[RFH (EW10A)] [RFJ (EW10A)]		240872 240872	12		260369 260369		
Partner 1.1	[HDZ (TU1M)]	06.96- 06.96-	240240 240312	12	06.96- 06.96-	260054 260058	06.96- 06.96-	260842 260130
	[HFX (TU1JP)]	06.96- 06.96-	240240 240312	12	06.96- 06.96-	260056 260058	06.96-	260130
Partner 1.4 BiFuel	[KFW (TU3JP)]	04.03- 04.03- 04.03-	240012 240240 241530	12	04.03- 04.03- 04.03-	260054 260058	04.03- 04.03-	260842 260130
Partner 1.4	[KFW (TU3JP)]	06.96- 11.02- 10.06	240240 241530	12	06.96- 06.96-	260058 260056	06.96- 06.96-	260130 260842
	[KFX (TU3JP)]	06.96-	240240	12	06.96- 06.96-	260056 260058	06.96- 06.96-	260130 260130
	[TU32]	06.96-	240240	12	06.96-	260058	06.96-	260130
Partner 1.5 BlueHdi 130	[YHZ (DV5RC)]	09.18-	241525	12				
Partner 1.6 BlueHdi 100	[BHY (DV6FD)]	04.15- 04.15- 04.15- 04.15-	240866 240867 241464 241652	12	04.15-	260059	04.15-	260274
Partner 1.6 BlueHdi 120	[BHZ (DV6FC)]	04.15- 04.15- 04.15- 04.15-	240866 240867 241464 241652	12	04.15-	260059	04.15-	260274
Partner 1.6 BlueHdi 75	[BHW (DV6FE)]	01.15- 01.15- 01.15-	240866 241464 241652	12	01.15-	260059	01.15-	260274
Partner 1.6 BlueHdi Tepee	[BHW (DV6FE)]	01.15- 01.15- 01.15-	240866 241464 241652	12	01.15-	260867		
	[BHY (DV6FD)]	12.14- 12.14- 12.14- 12.14-	240866 240867 241464 241652	12	12.14-	261024		
	[BHZ (DV6FC)]	12.14- 12.14- 12.14- 12.14-	240866 240867 241464 241652	12	12.14-	261024		
Partner 1.6 HDi	[9HF (DV6DTED)]	03.13- 03.13- 03.13-	240866 240867 241464	12	03.13- 03.13-	260059 260377	03.13-	260274
	[9HL (DV6C)]	03.13- 03.13- 03.13-	240866 240867 241464	12 A49	03.13-	260058	03.13-	260130
	[9HP (DV6DTED)]	04.10-	240867	12				
	[9HS (DV6TED4BU)]	04.08- 04.08- 04.08-	240866 240867 241464	12	04.08-	260058	04.08-	260274
	[9HT (DV6BTED4)]	04.08- 04.08- 04.08-	240866 240867 241464	12 A49	04.08- 04.08-	260058 261024	04.08-	260130
	[9HW (DV6BTED4)]	02.06- 04.08-	240872 240867	12				
	[9HX (DV6ATED4)]	02.06- 02.06- 02.06-	240872 240012 240578	12	02.06- 02.06- 04.08-	260054 260058 261024	02.06- 02.06-	260842 260130
		04.08- 04.08- 04.08-	240866 240867 241464	12				
	[9HZ (DV6TED4)]	04.08- 04.08- 04.08-	240866 240867 241464	12 A49	04.08- 04.08-	260058 261024	04.08-	260130
Partner 1.6 HDi BlueHdi 110 4x4	[BHY (DV6FD)]	04.15-	240867	12				
		04.15-	241652	12				
Partner 1.6 HDi Tepee	[9HF (DV6DTED)]	03.13- 03.13- 03.13-	240866 240867 241464	12 A49	03.13-	260058	03.13-	260274

PEUGEOT Continued

	[9HL (DV6C)]	08.10-08.10-08.10-	240866 240867 241464	12 12 12	A49	08.10-08.10-	260058 261024	08.10-	260130
	[9HP (DV6DTEd)]	04.10-04.10-04.10-	240866 240867 241464	12 12 12	A49	04.10-	260058	04.10-	260274
	[9HV (DV6TED4)]	04.08-04.08-04.08-	240866 240867 241464	12 12 12	A49	04.08-	260058	04.08-	260274
	[9HX (DV6ATED4)]	04.08-04.08-04.08-	240866 240867 241464	12 12 12	A49	04.08-04.08-	260058 261024	04.08-	260130
	[9HZ (DV6TED4)]	04.08-04.08-04.08-	240866 240867 241464	12 12 12	A49	04.08-04.08-	260058 261024	04.08-	260130
Partner 1.6	[5FK (EP6C) DTR]	11.10-	240895	12					
	[5FS (EP6C)]	04.10-	240895	12					
	[NFR (TU5JP4B)]	04.08-04.08-	240866 241464	12 12	A49	04.08-	260058	04.08-	260130
	[NFU (TU5JP4)]	04.08-04.08-	240866 241464	12 12	A49	04.08-	260058	04.08-	260130
Partner 1.6 16V	[NFU (TU5JP4)]	07.01-07.01-	240240 240312	12 12		07.01-07.01-	260056 260058	07.01-07.01-	260842 260130
Partner 1.6 Tepee	[5FK (EP6C) DTR]	08.10-	240895	12					
	[5FS (EP6C)]	04.10-	240895	12					
	[NFR (TU5JP4B)]	04.08-04.08-	240866 241464	12 12	A49	04.08-	260058	04.08-	260130
	[NFU (TU5JP4)]	04.08-04.08-	240866 241464	12 12	A49	04.08-	260058	04.08-	260130
Partner 1.8 Diesel	[A9A (XUD7)]	06.96-02.98	240012	12		06.96-02.98	260054	06.96-02.98	260842
Partner 1.8	[LFX (XU7JB)]	05.97-	240012	12		05.97-	260054	05.97-	260842
Partner 1.9 Diesel	[DJY (XUD9A)]	06.96-	240012	12		06.96-	260054	06.96-	260836
								06.96-	260842
	[WJY (DW8)]	12.98-	240012	12		12.98-	260054	12.98-	260842
	[WJY (DW8B)]	06.96-	240012	12		06.96-	260054	06.96-	260842
	[WJZ (DW8)]	06.96-	240012	12		06.96-	260054	06.96-	260842
	[XUD9]	05.96-12.98	240012	12		05.96-12.98	260054	05.96-12.98	260842
Partner 1.9 Diesel 4x4	[WJY (DW8B)]	04.04-04.04-04.04-	240012 240888 241516	12 12 12	A49	04.04-	260054	04.04-	260842
	[WJY (DW8B)]	04.04-08.05-04.04-08.05-	240888 241516	12 12	A49				
Partner 2.0 HDi	[RHY (DW10TD)]	02.20-	240012	12		02.20-	260054	02.20-	260842
Partner 2.0 HDi 4x4	[RHY (DW10TD)]		240012 240888 241516	12 12 12	A49		260054		260842
	[RHY (DW10TD)]		240888 241516	12 12	A49				
RCZ 1.6	[5FG (EP6CDTR)]	06.13-	240895	12		06.13-	260058		
RCZ 1.6 16V	[5FV (EP6CDT)]	03.10-	240895	12		03.10-	260058		
	[EP6CDTX]	06.10-	240895	12		06.10-	261096		
RCZ 1.6 THP THP 150	[5FE (EP6CDTMD)]	03.11-	240895	12		03.11-	261151		
RCZ 2.0 HDi	[RHH (DW10CTED4)]	03.10-	241199	12					
Rifter 1.5 BlueHDi 100		09.18-	241525	12					
Rifter 1.5 BlueHDi 130		09.18-	241525	12					
Traveller 1.6 BlueHDi 115		04.16-	241943	12		04.16-	261282		
Traveller 1.6 BlueHDi 95		04.16-	241943	12		04.16-	261282		
Traveller 2.0 BlueHDi 150		04.16-	241943	12		04.16-	261282		
Traveller 2.0 BlueHDi 180		04.16-	241943	12		04.16-	261282		
PASSENGER CARS US									
207 1.4	[KFW (TU3A)]	08.08-08.08-	240866 241464	12 12	A49	08.08-08.08-	260053 260376		
207 1.6		09.09-10.13	241694	12					
207 1.6 VTi 16V		09.08-12.12	241694	12					
208 1.6		06.13-	241525	12					
307 2.0	[RFN (EW10J4)]						260058 261595		
308 1.6	[5FV (EP6DT)]	01.12-	240867	12		01.12-	261381		
407 2.0 Flex			240832 240834	12 12			260896		
508 1.6		01.12-	241046	12		01.12-	260058		
3008 1.6		01.12-	241046	12		01.12-	260058		
Partner 1.4	[KFW (TU3A)]	11.02-10.06	240240	12		11.02-10.06	260054	11.02-10.06	260130
Partner 1.6 Tepee	[NFU (TU5JP4)]	09.08-09.08-	240866 241464	12 12	A49	09.08-	260054	09.08-	260130
RCZ 1.6 16V		01.11-	240895	12		01.11-	260058		
PASSENGER CARS AO									
206 1.1		08.98-07.00	240240	12		08.98-07.00	260055	08.98-07.00	261138
306 1.8		10.95-04.99	240012	12		05.97-04.99	260372	05.97-04.99	260274
306 1.9 Diesel	[XUD9TE]	04.93-04.97	240012	12		04.93-04.97	260377		
		04.93-05.99	240012	12		04.93-05.99	260377		
		05.97-05.99	240012	12		05.97-05.99	260372		
306 1.9 STD		02.94-10.95	240012	12		02.94-10.95	260377		
307 1.4	[TU3JP]					04.02-09.03	260061	04.02-09.03	260130
307 1.6 Diesel	[9HV (DV6ATED4)]	12.06-	240866	12		12.06-	260052	12.06-	260836
	[9HX (DV6ATED4)]	12.06-	240866 241464	12 12	A49	12.06-	260052 260061	12.06-	260836 260130
406 1.8		10.96-03.99-10.96-03.99-	240012 240012	12 12					
4007 2.0	[4B11]	11.10-	241523	12		11.10-	260370		
4007 2.0 4x4	[4B11]	11.10-	241523	12		11.10-	260370		
4008 2.0 AWC	[4B11]	05.12-	241523	12		05.12-	260370		
206 SW 1.6 BiFuel LPG	[NFU (TU5JP4)]							07.02-	261138
Boxer 2.8 DTIC		10.97-09.00	240412	12		10.97-09.00	260364	10.97-09.00	260925
		10.97-09.00	240412	12		10.97-09.00	260375	10.97-09.00	260925
Boxer 3.0 Diesel						02.07-	260375	02.07-	260778
								02.07-	260778
Expert 1.9 Diesel		06.98-11.03	241167	12					
		10.95-05.98	240012	12		10.95-05.98	260367	10.95-05.98	260304
		06.98-11.03	240012	12		06.98-11.03	260367	06.98-11.03	260304
Expert 1.9 Diesel Comfort	[WJY (DW8B)]	12.03-	240012	12		12.03-	260367	12.03-	260304
	[WJZ (DW8)]	12.03-	241167 240012 241167	12 12 12					
Expert 2.0 HDi	[RHW (DW10ATED4)]	10.00-11.03-10.00-11.03-	240012 241167	12 12		10.00-11.03	260367	10.00-11.03	260304



(Vehicle type)
[Engine type]



	[RHX (DW10BTEd)]	10.00- 10.06	240012	12	10.00- 10.06	260367	10.00- 10.06	260304
		10.00- 10.06	241167	12				
Expert 2.0 HDi Comfort	[RHX (DW10BTEd)]	10.00- 11.03	240012	12	10.00- 11.03	260367	10.00- 11.03	260304
		10.00- 11.03	241167	12				
Partner 1.6	[NFU (TU5JP4)]	09.00- 10.02	240312	12	09.00- 10.02	260054	09.00- 10.02	260130
Partner 1.6 Tepee	[NFU (TU5JP4)]	04.08-	240866	12	04.08-	260054	04.08-	260130
		04.08-	241464	12				
				A49				
Plymouth								
PASSENGER CARS EU								
Voyager 2.4 i	[EDZ, EDO]						01.95- 03.01	260282
Voyager 2.5 TD	[ENC]						01.95- 03.01	260282
Voyager 3.0	[EFA]						01.95- 03.01	260282
Voyager 3.3 FlexFuel	[EGM]	01.98- 03.01	240381	12			01.98- 03.01	260282
Voyager 3.3 i	[EGM]						01.95- 03.01	260282
Voyager 3.8 i	[EGH]						01.95- 03.01	260282
Voyager 3.8 i 4WD	[EGH]						01.95- 03.01	260282
Porsche								
PASSENGER CARS EU								
911 3.0 Carrera 4 GTS	[MDC, JA]						03.17-	260116
911 3.0 Carrera GTS	[MDC, JA]						03.17-	260116
911 3.0 Targa Carrera 4 GTS	[MDC, JA]						03.17-	260116
911 3.1 Carrera	[930.20]	08.86- 08.89	240146	12	08.86- 08.89	261206	08.86- 08.89	260116
	[930.25]	08.86- 08.89	240146	12	08.86- 08.89	261206	08.86- 08.89	260116
911 3.1 SC Carrera	[930.20]	08.83- 08.89	240146	12	08.83- 08.89	261206	08.83- 08.89	260116
	[930.21]	10.84- 08.89	240146	12	10.84- 08.89	261206	10.84- 08.89	260116
911 3.2 Carrera	[930.21]	02.84- 06.87	240146	12	02.84- 06.87	261206	02.84- 06.87	260116
911 3.3	[930.66]	09.77- 08.89	240146	12	09.77- 08.89	261206	09.77- 08.89	260116
911 3.3 Turbo	[930.66]	09.86- 11.90	240146	12	09.86- 11.90	261206	09.86- 11.90	260116
911 3.3 Turbo S	[930.60]	09.86- 11.90	240146	12	09.86- 11.90	261206	09.86- 11.90	260116
911 3.3 Turbo SC	[930.60]	09.77- 08.89	240146	12	09.77- 08.89	261206	09.77- 08.89	260116
	[930.66]	09.77- 08.89	240146	12	09.77- 08.89	261206	09.77- 08.89	260116
911 3.4	[M96.02]	02.98- 09.01	240374	12	02.98- 09.01	261608	02.98- 09.01	260116
	[M96.04]	02.98- 09.01	240374	12	02.98- 09.01	261608	02.98- 09.01	260116
911 3.4 4	[MA1.04]	05.14-	241438	12			05.14-	260116
	[MAB.04]	05.14-	241438	12			05.14-	260116
911 3.4 Carrera	[M96.01]	09.97- 09.01	240374	12	09.97- 09.01	261206	09.97- 09.01	260116
	[M96.02]	05.01-	240374	12	05.01-	261206	05.01-	260116
	[M96.04]	09.97-	240374	12	09.97-	261608	09.97-	260116
	[MA1.04]	12.11-	241438	12			12.11-	260116
911 3.4 Carrera 4	[M96.01]	06.97- 09.01	240374	12	06.97- 09.01	261206	06.97- 09.01	260116
	[M96.02]	05.01-	240374	12	05.01-	261206	05.01-	260116
	[M96.04]	06.97- 09.01	240374	12	06.97- 09.01	261608	06.97- 09.01	260116
911 3.4 Carrera 4S	[MA1.04]	11.12-	241438	12			11.12-	260116
911 3.6	[M96.03]	10.01-	240374	12	10.01-	261206	10.01-	260116
	[M96.05]	07.04-	240374	12	07.04-	261608	07.04-	260116
	[M96.70]	06.00-	240374	12	06.00-	261206	06.00-	260116
911 3.6 Carrera	[M96.05]	04.05-	240374	12	04.05-	261608	04.05-	260116
	[MA1.02]	06.08-	241438	12			06.08-	260116
911 3.6 Carrera 4	[M96.03]	10.01-	240374	12	10.01-	261206	10.01-	260116
911 3.6 Carrera 4 Targa	[MA1.02]	06.08-	241438	12			06.08-	260116
911 3.6 GT 2	[M97.70S]	09.07-	240374	12	09.07-	261608	09.07-	260116
911 3.6 GT 3	[M97.76]	03.06-	240374	12	03.06-	261608	03.06-	260116
911 3.6 GT2	[M96.70]	04.01-	240374	12	04.01-	261206	04.01-	260116
					10.03-	261604		
911 3.6 GT2 RS	[M97.70]	05.10- 12.12	241438	12			05.10-	260116
911 3.6 GT3	[M96.76]	03.99-	240374	12	03.99-	261206	03.99-	260116
	[M96.79]	03.03-	240374	12	03.03-	261608	03.03-	260116
911 3.6 M96.05 Carrera 4	[M96.05]	04.05-	240374	12	04.05-	261608	04.05-	260116
911 3.6 S Carrera	[M96.03]	06.02-	240374	12	06.02-	261604	06.02-	260116
911 3.6 S Carrera 4	[M96.03]	06.02-	240374	12	06.02-	261608	06.02-	260116
					02.03-	261604		
911 3.6 Targa	[M96.03]	12.01-	240374	12	12.01-	261206	12.01-	260116
911 3.6 Turbo	[M96.70]	10.03-	240374	12	10.03-	261604	10.03-	260116
	[M97.70]	03.06-	240374	12	03.06-	261608	03.06-	260116
911 3.6 Turbo 4S	[M96.70]	10.03-	240374	12	10.03-	261604	10.03-	260116
911 3.6 Turbo S	[M96.70]	02.03-	240374	12			02.03-	260116
911 3.8 4S	[M97.01]	09.05- 12.08	240374	12			09.05- 12.08	260116
	[MA1.03]	05.14-	241438	12			05.14-	260116
	[MAB.03]	05.14-	241438	12			05.14-	260116
911 3.8 Carrera	[M64.21S]						08.95- 09.97	260116
	[M97.01]	11.06-	240374	12			11.06-	260116
	[MA1.01]	06.08-	241438	12			06.08-	260116
911 3.8 Carrera 4GTS	[MA1.01]	06.09- 12.12	241438	12			06.09- 12.12	260116
911 3.8 Carrera 4S	[M97.01]	07.04-	240374	12	1 quarter 2007	07.04-	261608	07.04-
	[MA1.01]	06.08-	241438	12			06.08-	260116
	[MA1.03]	11.12-	241438	12			11.12-	260116
911 3.8 Carrera 4S Targa	[MA1.01]	06.08-	241438	12			06.08-	260116
911 3.8 Carrera GTS	[MA1.01]	06.09- 12.11	241438	12			06.09- 12.11	260116
911 3.8 CARRERA S	[M97.01]	07.04-	240374	12	07.04-	261608	07.04-	260116
	[MA1.01]	06.08-	241438	12			06.08-	260116
	[MA1.03]	12.11-	241438	12			12.11-	260116
911 3.8 GT3	[MA1.75]	08.13-	241438	12			08.13-	260116
911 3.8 GT3	[M97.77]	05.09-	240374	12			05.09-	260116
911 3.8 GT3 RS	[M97.77]						08.09- 12.11	260116
911 3.8 Turbo	[MA1.70]	02.10- 12.12	240374	12			02.10- 12.12	260116
	[MA1.71]	09.13-	241438	12			09.13-	260116
911 4.0 GT3 RS	[MA1.76]						04.15-	260116
997 3.6 Turbo	[M97.70]	09.07-	240374	12	09.07-	261206	09.07-	260116
718 BOXSTER 2.0	[MDD, PB]						04.16-	260116
718 BOXSTER 2.5	[MDD, NC]						04.16-	260116
718 CAYMAN 2.0	[MDD, PB]						04.16-	260116
718 CAYMAN 2.5	[MDD, NC]						04.16-	260116
Boxster 2.5	[M96.20]	09.96- 08.99	240374	12	09.96- 08.99	261206	09.96- 08.99	260116
Boxster 2.7	[M96.22]	08.99- 07.02	240374	12	08.99- 07.02	261206	08.99- 07.02	260116
	[M96.25]	11.04-	240374	12	11.04-	261206	11.04-	260116
	[M97.20]	07.06-	240374	12	07.06-	261608	07.06-	260116
	[MA1.22]	04.12-	241438	12			04.12-	260116
Boxster 2.7 24V	[M96.23]	07.02-	240374	12	07.02-	261206	07.02-	260116
Boxster 2.9	[MA1.20]	06.09- 12.11	241438	12			06.09- 12.11	260116
Boxster 3.2	[M96.21]	08.99- 07.02	240374	12	08.99- 07.02	261206	08.99- 07.02	260116
Boxster 3.2 S	[M96.24]	07.02-	240374	12	07.02-	261206	07.02-	260116
	[M96.26]	11.04-	240374	12	11.04-	261608	11.04-	260116
Boxster 3.4	[M97.22]	08.08-	241438	12			08.08-	260116
	[MA1.21]	06.09- 12.11	241438	12			06.09- 12.11	260116
	[MA1.23]	04.12-	241438	12			04.12-	260116
Boxster 3.4 GTS		02.14-	241438	12			02.14-	260116



PORSCHE *Continued*

Boxster 3.4 S	[M97.21]	07.06-	240374	12	07.06-	261608	07.06-	260116
Boxster Spyder 3.8	[MDB.XA]				07.15-	261608	07.15-	260116
Cayenne 3.0 E-Hybrid	[M06.EC]				10.14-	261591		
	[MCG.E]				10.14-	261591		
	[MCG.FA]				10.14-	261591		
Cayenne 3.0 Hybrid	[M06.EC]				06.10-	261591		
	[MCG.E]				06.10-	261591		
	[MCG.EA]				06.10-	261591		
	[MCG.FA]				06.10-	261591		
Cayenne 3.0 Hybrid E-Hybrid	[MCG.EA]				10.14-	261591		
Cayenne 3.0 Diesel	[M05.9E]				06.10-	261591		
	[MCN.RB]				06.10-	261591		
	[MCR.C]				06.11-	261591		
	[MCR.CA]				06.11-	261591		
	[MCR.CB]				06.10-	261591		
	[MCV.VA]				10.14-	261591		
	[MCV.VB]				08.14-	261591		
	[MCV.VC]				06.10-	261591		
Cayenne 3.0 TDI	[M05.9D]				02.09- 09.10	260499		
Cayenne 3.2	[M02.2Y]	10.03- 09.07	240980	12	10.03- 09.07	260499	10.03- 09.07	260292
Cayenne 3.6	[M55.01]				02.07- 09.10	260499	02.07- 09.10	260292
	[M55.02]				06.10-	261591		
	[MCE.YA]				06.10-	261591		
	[MCX.ZA]				02.15-	261591		
Cayenne 3.6 S	[MCU.RA]				10.14-	261591		
Cayenne 4.2 Diesel	[MCU.DB]				10.12-	261591		
	[MCU.DC]				10.14-	261591		
Cayenne 4.5 S	[M48.00]	09.02- 09.07	241437	12	09.02- 09.07	260499	09.02- 09.07	260292
Cayenne 4.5 Turbo	[M48.50]	09.02- 09.07	241437	12	09.02- 09.07	260499	09.02- 09.07	260292
Cayenne 4.5 Turbo S	[M48.50]	03.06-	241437	12	03.06-	260499	03.06-	260292
Cayenne 4.8	[M48.50S]	01.04-	241437	12	01.04-	260499	01.04-	260292
	[M48.02]				06.10-	261591		
Cayenne 4.8 GTS	[M48.51T]				02.07- 09.10	260499		
	[M48.02]				06.12-	261591		
Cayenne 4.8 GTS	[M48.01G]				10.07-	260499		
Cayenne 4.8 S	[M48.01]				02.07-	260499	02.07-	260292
Cayenne 4.8 Turbo S	[M48.51]				02.07-	260499	02.07-	260292
Cayman 2.7	[M97.20]	07.06-	240374	12	07.06-	261206	07.06-	260116
Cayman 2.9	[MA1.22]	03.12-	241438	12	03.12-	261608	03.12-	260116
	[MA1.20]	02.09- 12.12	241438	12	02.09- 12.12	261206	02.09- 12.12	260116
Cayman 3.4	[MA1.21]	02.09- 12.12	241438	12	02.09- 12.12	261206	02.09- 12.12	260116
	[MA1.23]	03.12-	241438	12	03.12-	261608	03.12-	260116
Cayman 3.4 S	[M97.21]	11.05-	240374	12	11.05-	261206	11.05-	260116
Cayman 3.4 Sport	[M97.22]	08.08-	240374	12	08.08-	261206	08.08-	260116
Cayman 3.8	[MDB.XA]	01.15-	241438	12	01.15-	261608	01.15-	260116
Panamera 3.6	[M46.20]	05.10-	241439					
	[M46.40]	05.10-	241439					
	[M48.40]	09.09-	241439					
Panamera 4.8 4S	[M48.40]	01.12-	241439					
Panamera 4.8 GTS	[M48.40]	01.12-	241439					
Panamera 4.8 S	[M48.20]	09.09-	241439					
Panamera 4.8 Turbo	[M48.70]	09.09-	241439					
PASSENGER CARS US								
911 3.6 Carrera	[M96.05]				08.04- 07.05	261206		
PASSENGER CARS AO								
911 3.6 S					08.04- 08.05	261604		
911 3.8 CARRERA S	[M97.01S]				08.05- 12.08	261206	08.05- 12.08	260116
911 3.8 Carrera S S4	[M97.01S]				08.05- 12.08	261206	08.05- 12.08	261525
								260116
Cayenne 3.0	[M06.EC,MCJ.TB]				04.11-	261591		
Cayenne 3.2 S4					08.03- 09.10	260499		
Proton								
PASSENGER CARS EU								
Wira 1.3	[4G13]	08.00-	241204	12			08.00-	260128
		08.00-	241872	12				
Renault								
PASSENGER CARS EU								
Avantime 2.0 Turbo 16V	[F4R760]	11.01-	240260	12	11.01-	260904	11.01-	260159
		11.01- 05.03	241473	12	A49		11.01- 05.03	260253
	[F4R761]	11.01-	240260	12	11.01-	260904	11.01-	260253
Avantime 2.2 DCi	[G9T712]	11.01- 05.03	241473	12	A49			
		05.02- 05.03	240260	12			05.02- 05.03	260253
Captur 0.9 TCe 90	[H4B400]	06.13-	241254	12	06.13-	261072		
	[H5F403]	06.13-	241254	12	06.13-	261072		
	[H5F408]	01.16-	241254	12	01.16-	261072		
	[H5F412]	01.16-	241254	12	01.16-	261072		
Captur 1.5 dCi	[K9K608]	06.13-	241563	12	06.13-	261072		
	[K9K609]	06.13-	241563	12				
Captur 1.5 DCi 110	[K9K646]	01.15-	241563	12				
Clio 0.9 TCe 90	[H4B400]	11.12-	241254	12	11.12-	260708	A34 11.12-	260122
		01.14-	241903		11.12-	261072		
	[H4B408]	01.14-	241903		01.14-	260951	01.14-	260122
Clio 0.9 TCe Grandtour 90	[H4B400]	01.13-	241254	12	01.13-	260708	01.13-	260122
		01.13-	241903		01.13-	261072		
Clio 1.1 Hi-Flex	[D4F740]	07.08-	240933	12	07.08-	260036	07.08-	260793
Clio 1.1	[D4F740]	11.05- 12.14	240933	12	11.05- 12.14	260039	11.05- 12.14	260793
	[D7F720]	12.98- 05.00	240034	12	12.98- 05.00	260035	12.98- 05.00	260926
		05.00- 12.04	240241	12	09.98-	261572	05.00- 12.04	260793
					09.98-	261585		
					05.00- 12.04	260036		
	[D7F746]	12.98- 05.00	240034	12	12.98- 05.00	260035	12.98- 05.00	260926
	05.00- 12.04	240241	12	09.98-	261572	05.00- 12.04	260793	
				09.98-	261585			
				05.00- 12.04	260036			
Clio 1.2		07.08-	240933	12	07.08-	260038	07.08-	260793
Clio 1.2 16V Hi-Flex	[D4F740]	07.08-	240933	12	07.08-	260038	07.08-	260793
	[D4F742]	07.08-	240933	12	07.08-	260038	07.08-	260793
	[D4F784]	11.07- 12.11	240933	12	11.07- 12.11	260038	11.07- 12.11	260793
Clio 1.2	[D7F720]	12.98- 05.00	240034	12	12.98- 05.00	260035	12.98- 05.00	260926
		09.98- 03.01	240035	12	09.98- 12.05	260036	09.98- 12.05	260793
		05.00- 12.05	240241	12	09.98-	261572		
					09.98-	261585		
	[D7F722]	03.99- 05.01	240241	12	03.99- 05.01	260036	03.99- 05.01	260793
					03.99- 05.01	261572		
				03.99- 05.01	261585			



(Vehicle type)
[Engine type]



	[D7F726]	09.98- 09.98- 09.98-	240034 240035 240241	12 12 12		09.98- 03.99- 03.99- 03.99-	260035 260036 261572 261585		09.98- 03.99-	260926 260793
	[D7F746]	12.98- 05.00 09.98- 03.01 05.00- 12.05	240034 240035 240241	12 12 12		12.98- 05.00 03.99- 12.05 09.98- 09.98-	260035 260036 261572 261585		12.98- 05.00 09.98- 12.05	260926 260793
	[D7F764]					09.98- 09.98-	261572 261585			
	[D7F766]					09.98- 09.98-	261572 261585			
Clio 1.2 16V	[D4F706]	06.01-	240241	12		06.01- 06.01-	260036 261361		06.01-	260793
	[D4F712]	06.01- 07.06	240241	12		06.01- 07.06 06.01-	260036 261361		06.01- 07.06	260793
	[D4F714]	06.01-	240241	12		06.01- 06.01-	260036 261361		06.01-	260793
	[D4F722]	06.01-	240241	12		06.01- 06.01-	260036 261361		06.01-	260793
	[D4F728]	06.01-	240241	12		06.01- 06.01-	260036 261361		06.01-	260793
	[D4F740]	06.05- 11.12-	240933 241874	12		06.05- 11.12- 11.12-	260036 260708 261072	A34	06.05- 11.12-	260793 260122
	[D4F764]	06.05-	240933	12		06.05-	260036		06.05-	260793
	[D4F784]	05.07-	240933	12		05.07-	260036		05.07-	260793
	[D4F786]	09.10- 01.14- 11.12-	240933 241874 241874	12		09.10- 01.14- 11.12-	260038 260708 261072		09.10- 01.14- 11.12-	260793 260122 260156
Clio 1.2 16V Grandtour	[D4F740]	09.10- 11.12-	240933 241874	12		09.10- 11.12-	260038 261072		09.10- 11.12-	260793 260156
Clio 1.2 LPG 16V	[D4F740]	11.12-	241874			11.12- 11.12-	260708 261072		11.12-	260122
Clio 1.2 TCe 120	[H5F403]	03.13-	241254	12		03.13- 03.13-	260708 261072		03.13-	260122
	[H5F412]	01.16-	241903			01.16-	260708		01.16-	260122
Clio 1.4	[E7J634]					09.98- 05.05 09.98- 05.05	261572 261585			
	[E7J780]	09.98-	240035	12		09.98- 09.98- 05.05 09.98- 05.05	260036 261572 261585		09.98-	260793
	[K7J700]					09.98- 05.05 09.98- 05.05	261572 261585			
Clio 1.4 16V	[K4J710]	08.00-	240035	12		08.00-	260035		08.00-	260926
	[K4J711]	08.00-	240035	12		08.00-	260035		08.00-	260793
	[K4J712]	10.99-	240035	12		10.99-	260035		10.99-	260926
	[K4J713]	10.99-	240035	12		10.99-	260035		10.99-	260926
	[K4J780]	06.05-	240938	12		06.05- 06.05- 02.10-	260463 261378 260708		06.05-	260796
Clio 1.5 dCi	[K9K608]	11.12- 11.12-	241563 241903	12		11.12- 11.12-	260708 261072		11.12-	260122
	[K9K612]	11.12-	241563	12		11.12- 11.12-	260708 261072	A34	11.12-	260122
	[K9K700]	06.01-	240035	12		A34 06.01-	260035		06.01-	260926
	[K9K702]	06.01-	240035	12		06.01-	260035		06.01-	260926
	[K9K704]	06.01-	240035	12		A34 06.01- 06.01- 12.06	260035 260951		06.01- 06.01- 12.06 06.01-	260926 260793 260122 260776
	[K9K710]	06.01- 11.03-	240035 240938	12		11.03- 11.03-	260035 260465		06.01- 11.03-	260776 260796
	[K9K712]	01.04-	240035	12		01.04- 01.04-	260035 261021		01.04- 01.04-	260926 260122
	[K9K714]	06.05-	240938	12		06.05-	260708		06.05-	260122
	[K9K718]	02.07-	240035	12		02.07- 02.07-	260035 261021	A34	02.07- 02.07-	260776 260122
	[K9K740]	06.05-	240035	12		06.05- 06.05-	260035 261021		06.05- 06.05-	260776 260122
	[K9K752]	05.05-	240938	12		05.05- 02.10-	260465 260708		05.05- 02.10-	260796 260122
	[K9K764]	06.05-	240938	12		06.05-	260463		06.05-	260796
	[K9K766]	06.05-	240938	12		06.05- 02.08-	260463 260465		06.05-	260796
	[K9K768]	06.05-	240938	12		06.05- 02.08-	260463 260465		06.05-	260796
	[K9K770]	08.10-	240938	12		08.10-	260708		08.10-	260796
	[K9K772]	06.05-	240938	12		06.05- 08.10-	260465 260708		06.05- 08.10- 12.14	260796 260122
Clio 1.5 DCi 110	[K9K646]	06.16-	241563	12		06.16- 06.16-	260708 261072		06.16-	260122
Clio 1.5 DCi 90	[K9K608]	01.14-	241563	12		01.14- 01.14-	260708 261072		01.14-	260122
Clio 1.5 dCi Grandtour	[K9K608]	11.12-	241563	12		11.12- 11.12-	260708 261072		11.12-	260122
	[K9K612]	11.12-	241563	12		11.12- 11.12-	260708 261072		11.12-	260122
Clio 1.5 Diesel	[K9K714]	08.04-	240035	12		08.04- 08.04-	260035 261021		08.04- 08.04-	260776 260122
Clio 1.6	[K7M744]	09.98-	240035	12		09.98- 09.98- 09.98-	260036 261572 261585		09.98-	260793
	[K7M745]	09.98-	240035	12		09.98- 09.98- 05.05 09.98- 05.05	260036 261572 261585		09.98-	260793
Clio 1.6 16V	[K4M708]	09.98- 09.98-	240035 240079	12 12		09.98- 09.98-	260035 260036		09.98- 09.98-	260926 260793
	[K4M740]	09.98-	240035	12		09.98-	260035		09.98-	260793
	[K4M742]	09.98-	240035	12		09.98-	260035		09.98-	260793
	[K4M743]	09.98-	240035	12		09.98-	260035		09.98-	260793
	[K4M744]	09.98-	240035	12		09.98-	260035		09.98-	260793
	[K4M745]	09.98-	240035	12		09.98-	260036		09.98-	260793
	[K4M748]	09.98- 09.98-	240035 240079	12 12		09.98- 09.98-	260035 260036		09.98- 09.98-	260926 260793



RENAULT Continued

Application list

	[K4M800]	06.05-	240938	12	06.05- 06.05- 02.08-	260463 261378 260465	06.05-	260796
	[K4M801]	06.05-	240938	12	06.05- 06.05- 02.08-	260463 261378 260708	06.05- 02.08-	260793 260122
	[K4M804]	06.05-	240938	12	06.05- 06.05-	260463 261378	06.05-	260796
	[K4M862]	11.08-	240938	12	11.08- 11.08-	260708 261378	11.08-	260796
Clio 1.6 16V GT	[K4M862]	06.09-	240938	12	06.09- 06.09-	260502 261378	06.09-	260796
Clio 1.6 RS	[M5M400]	03.13-	241954	12	03.13- 03.13-	260951 261072	03.13-	260122
	[M5M450]	03.13-	241954	12	03.13- 03.13-	260951 261072	03.13-	260122
Clio 1.6 RS Trophy		03.15-	241954	12	03.15-	260951	03.15-	260122
Clio 2.0 16V Sport	[F4R738]				01.04- 01.04-	261572 261585		
Duster 1.6 16V 4x4	[K4M616]	06.11- 05.15	241203	12	06.11- 05.15	261056		
Espace 1.6 dCi 130	[R9M409]	06.15-	241641		06.15- 06.15-	260904 261294	06.15-	260124
Espace 1.6 dCi 160	[R9M452]	06.15-	241641		06.15- 06.15-	260904 261294	06.15-	260124
Espace 1.9 DCi	[F9Q680]	11.02- 11.02-	240913 241233	12	11.02- 11.02-	260460 260462	11.02- 11.02-	261532 260853
	[F9Q820]	11.02- 11.02-	240913 241233	12	11.02- 11.02-	260460 260462	11.02- 11.02-	261532 260853
	[F9Q826]	11.02- 11.02-	240913 241233	12	11.02- 11.02-	260035 260462	11.02- 11.02-	261532 260927
Espace 1.9 DTi	[F9Q722]	02.99- 10.02 02.99- 10.02	240260 241473	12 A49	02.99- 10.02 02.99- 10.02	260035 260462	02.99- 10.02 02.99- 10.02	261532 260853 260159
Espace 2.0 DCi	[M9R740]	01.06- 01.06-	241554 241899	12	01.06- 01.06-	260462 260904	01.06- 01.06-	260853 260124
	[M9R750]	01.06- 01.06-	241554 241899	12	01.06- 01.06-	260903 260904	01.06- 01.06-	260853 260124
	[M9R760]	01.06- 01.06-	241554 241899	12	01.06- 01.06-	260462 260904	01.06- 01.06-	260853 260124
	[M9R761]	01.06- 01.06-	241554 241899	12	01.06- 01.06-	260903 260904	01.06- 01.06-	260853 260124
	[M9R762]	01.06- 01.06-	241554 241899	12	01.06-	260904	01.06- 01.06-	260853 260124
	[M9R763]	01.06- 01.06-	241554 241899	12	01.06- 01.06-	260904 261294	01.06- 01.06-	260853 260124
	[M9R802]	01.06- 01.06-	241554 241899	12	01.06- 01.06-	260903 260904	01.06- 01.06-	260853 260124
	[M9R815]	01.06- 01.06-	241554 241899	12	01.06- 01.06-	260903 260904	01.06- 01.06-	260853 260124
Espace 2.0	[F3R728]						11.96- 10.00	260253
	[F3R729]						11.96- 10.00	260253
	[F3R742]						11.96- 10.00	260253
	[F3R768]						11.96- 10.00	260253
	[F3R769]						11.96- 10.00	260253
	[F4R700]						09.01- 10.02	260253
	[F4R701]						09.01- 10.02	260253
	[F4R790]	11.02- 11.02-	240913 241233	12	11.02- 02.05 11.02- 11.02-	260460 260462 260035	11.02- 02.05 11.02- 02.05 11.02-	261532 260853 260927
	[F4R792]	11.02- 11.02-	240913 241233	12	11.02- 11.02-	260460 260462	11.02- 11.02-	261532 260927
	[F4R796]	04.05- 04.05-	240913 241233	12	04.05- 04.05-	260460 260462	04.05- 04.05-	261532 260853
	[F4R797]	04.05- 04.05-	240913 241233	12	04.05- 04.05-	260460 260462	04.05- 04.05-	260925 260853
	[F4R896]	04.05- 04.05-	240913 241233	12	04.05- 04.05-	260460 260462	04.05- 04.05-	260927 260853
	[F4R897]	04.05- 04.05-	240913 241233	12	04.05- 04.05-	260460 260462	04.05- 04.05-	260927 260853
	[J7R768]	01.91- 10.96	240403	12	01.91- 10.96	260035	01.91- 10.96	261532
Espace 2.0 16V	[F4R700]						10.98- 10.02	260253
	[F4R701]						10.98- 10.02	260253
Espace 2.0 Turbo	[F4R794]	11.02- 11.02-	240913 241233	12	11.02- 11.02-	260035 260462	11.02- 11.02-	261532 260927
	[F4R795]	11.02- 11.02-	240913 241233	12	11.02- 11.02-	260460 260462	11.02- 11.02-	261532 260927
	[F4R796]	11.02- 11.02-	240913 241233	12	11.02- 11.02-	260460 260462	11.02- 11.02-	261532 260927
	[F4R797]	11.02- 11.02-	240913 241233	12	11.02- 11.02-	260460 260462	11.02- 11.02-	260927 260853 260124
Espace 2.2 DCi	[G9T642]	10.00- 10.02 10.00- 10.02	240260 241473	12 A49	10.00- 10.02 10.00- 10.02	260035 260462	10.00- 10.02 10.00- 10.02	261532 260853 260159
	[G9T645]	02.06- 02.06- 02.06-	240342 240913 241233	12	02.06- 02.06- 02.06-	260035 260460 260462	02.06- 02.06- 02.06-	261532 260853
	[G9T710]	10.00- 10.02 10.00- 10.02	240260 241473	12 A49	10.00- 10.02 10.00- 10.02	260035 260462	07.00- 10.02 10.00- 10.02 10.00- 10.02	260159 261532 260853
	[G9T742]	11.02- 11.02-	240913 241233	12	11.02- 11.02-	260460 260462	11.02- 11.02-	261532 260927
	[G9T743]	11.02- 11.02-	240913 241233	12	11.02- 11.02-	260035 260462	11.02- 11.02-	261532 260927
Espace 2.2 Diesel	[G8T716]						11.97- 01.00	260159
Espace 2.2	[J7T772]	01.91- 10.96	240403	12	01.91- 10.96	260035	01.91- 10.96	261532
	[J7T773]	01.91- 10.96	240403	12	01.91- 10.96	260035	01.91- 10.96	261532
	[J7T776]	01.91- 10.96	240403	12	01.91- 10.96	260035	01.91- 10.96	261532
Espace 3.0	[Z7X775]	11.96- 10.98	240070	12	11.96- 10.98	260035	11.96- 10.98 11.96- 10.98	261532 260253
Espace 3.0 V6 24V	[L7X727]	10.98- 10.02 10.98- 10.02	240260 241473	12 A49	10.98- 10.02 10.98- 10.02	260035 260462	10.98- 10.02 10.98- 10.02	261532 260853 260253
Fluence 1.5 DCi	[K9K826]	07.14-	241203	12	07.14-	260772		
	[K9K830]	02.10-	241203	12	02.10-	260772		
	[K9K832]	06.05-	241203	12	06.05-	260772		



(Vehicle type)
[Engine type]



	[K9K834]	02.10-	241203	12	02.10-	260772		
	[K9K836]	02.10-	241203	12	02.10-	260772		
	[K9K837]	02.10-	241203	12	02.10-	260772		
Fluence 1.6 DCi	[R9M402]	07.14-	241909	12	07.14-	261093		
Fluence 1.6		01.13-	241203	12	01.13-	260772		
		01.13-	241909	12	01.13-	261157		
Fluence 1.6 16V	[K4M838]	02.10-	241203	12	02.10-	260772		
		02.10-	241909	12	02.10-	261093		
	[K4M839]	02.10-	241203	12	02.10-	260772		
Fluence 1.6 LPG 16V	[K4M839]	01.12-	241203	12	01.12-	260772		
Fluence	[5AM400]	02.12-	241908		02.12-	260772		
Grand Kangoo 1.2 TCe TCe 115	[H5F400]	07.13-	240938	12	07.13-	260728	07.13-	260782
		07.13-	241961	12				
	[H5F408]	07.13-	241961	12				
	[H5F412]	07.13-	241961	12				
Grand Kangoo 1.5 dCi	[K9K608]	11.12-	240938	12	11.12-	260728	11.12-	260782
	[K9K802]	11.12-	240938	12	11.12-	260728	11.12-	260782
	[K9K804]	02.08-	240938	12	02.08-	260728	02.08-	260782
	[K9K808]	11.12-	240938	12	11.12-	260728	11.12-	260782
Grand Kangoo 1.5 DCi 110	[K9K636]	03.13-	240938	12	03.13-	260728	03.13-	260782
Grand Scénic 1.2 TCe	[H5F400]	04.12-	241370	12	04.12-	261093		
		04.12-	241641					
	[H5F404]	01.13-	241370	12	01.13-	261093		
		01.13-	241641		01.13-	261119		
Grand Scénic 1.2 Tce 115	[H5F408]	09.16-	241915		09.16-	261119		
Grand Scénic 1.2 Tce 130	[H5F408]	09.16-	241915		09.16-	261119		
Grand Scénic 1.4 16V	[H4J700]	02.09-	241048	12	02.09-	260772	02.09-	260126
Grand Scénic 1.5 DCi	[K9K636]	04.09-	241027	12	04.09-	260772	04.09-	260843
		04.09-	241206	12	04.09-	261093		
	[K9K728]	04.04-	240783	12	04.04-	260041	04.04-	260782
	[K9K729]	04.04-	240938	12	04.04-	260041	04.04-	260782
	[K9K734]	06.06- 11.08	240783	12	06.06- 11.08	260041	06.06- 11.08	260782
	[K9K830]	04.09-	241027	12	04.09-	260041	04.09-	260782
	[K9K832]	02.09-	241027	12	02.09-	260041	02.09-	260782
	[K9K836]	04.09-	241027	12	04.09-	260772	04.09-	260126
		04.09-	241206	12	04.09-	261093		
	[K9K837]	04.09-	241027	12	04.09-	260772	04.09-	260126
		04.09-	241206	12	04.09-	261093		
	[K9K846]	11.10-	241027	12	11.10-	260772	11.10-	260843
	[K9K732]	08.07-	240783	12	08.07-	260041	08.07-	260782
Grand Scénic 1.5 DCi 110	[K9K646]	09.16-	241915		09.16-	261119		
	[K9K647]	09.16-	241915		09.16-	261119		
Grand Scénic 1.5 DCi 110 Hybrid Assist	[K9K500]	04.17-	241915					
Grand Scénic 1.6 DCi	[R9M402]	04.11-	241370	12	04.11-	261093		
	[R9M404]	04.11-	241370	12	04.11-	261093		
Grand Scénic 1.6 DCi 130	[R9M409]	09.16-	241915		09.16-	261119		
Grand Scénic 1.6 DCi 160	[R9M452]	09.16-	241915		09.16-	261119		
Grand Scénic 1.6 E85	[K4M866]	02.09-	241027	12	02.09-	260772	02.09-	260126
Grand Scénic 1.6 Flexfuel	[K4M866]	02.09-	241027	12	02.09-	260772	02.09-	260126
Grand Scénic 1.6	[K4M761]	04.04-	240783	12	04.04-	260041	04.04-	260782
	[K4M782]	04.04-	240783	12	04.04-	260041	04.04-	260782
Grand Scénic 1.6 16V	[K4M858]	02.09-	241027	12	02.09-	260041	02.09-	260782
Grand Scénic 1.6 16V Bifuel	[K4M866]	04.12-	241027	12	04.12-	260772	04.12-	260126
Grand Scénic 1.9 dCi	[F9Q803]	05.05- 01.09	240908	12	05.05- 01.09	260041	05.05- 01.09	260782
		05.05- 01.09	241172	12	05.05- 01.09	261093		
	[F9Q804]	05.05- 01.09	240908	12	05.05- 01.09	260041	05.05- 01.09	260782
		05.05- 01.09	241172	12	05.05- 01.09	261093		
	[F9Q812]	04.04-	240908	12	04.04-	260041	04.04-	260782
		04.04-	241172	12	04.04-	260772	04.04-	260126
					05.05- 01.09	261093		
	[F9Q816]	05.05-	240908	12	05.05-	260041	05.05-	260782
		05.05-	241172	12	05.05-	261093		
	[F9Q818]	05.05-	240908	12	05.05-	260041	05.05-	260782
		05.05-	241172	12	05.05-	261093		
	[F9Q870]	02.09-	241044	12	02.09-	260772	02.09-	260126
	[F9Q872]	02.09-	241044	12	02.09-	260772	02.09-	260126
	[F9QE804]	05.05-	240908	12	05.05-	260041	05.05-	260782
		05.05-	241172	12	05.05-	261093		
	[F9QEE804]	05.05-	240908	12	05.05-	260041	05.05-	260782
		05.05-	241172	12	05.05-	261093		
	[F9QJ803]	05.05-	240908	12	05.05-	260041	05.05-	260782
		05.05-	241172	12	05.05-	261093		
Grand Scénic 2.0 DCi	[M9R610]	04.09-	241048	12	04.09-	260772	04.09-	260126
	[M9R615]	02.09-	241048	12	02.09-	260772	02.09-	260126
		02.09-	241051	12				
	[M9R700]	09.05-	241051	12	09.05-	260772	09.05-	260126
	[M9R721]	09.05-	241051	12	09.05-	260772	09.05-	260126
	[M9R722]	09.05-	241051	12	09.05-	260772	09.05-	260126
Grand Scénic 2.0	[F4R770]	04.04-	240908	12	04.04-	260041	04.04-	260782
		04.04-	241172	12	04.04-	260772	04.04-	260126
	[F4R771]	04.04-	240908	12	04.04-	260041	04.04-	260782
		04.04-	241172	12	04.04-	261093		
	[F4R776]	04.04-	240908	12	04.04-	260041	04.04-	260782
		04.04-	241172	12	04.04-	261093	04.04-	260126
Grand Scénic 2.0 16V	[M4R711]	02.09-	241250	12	02.09-	261093		
Kadjar 1.2 Tce 130	[H5F408]	06.15-	241641		06.15-	261294		
Kadjar 1.5 DCi 110	[K9K646]	06.15-	241659	12	06.15-	261294		
	[K9K647]	06.15-	241659	12	06.15-	261294		
Kadjar 1.6 dCi 130	[R9M414]	06.15-	241641		06.15-	261294		
		06.15-	241915					
Kadjar 1.6 dCi 4x4	[R9M414]	06.15-	241641		06.15-	261294		
		06.15-	241915					
Kangoo 1.2	[D7F710]	08.97-	240241	12	08.97-	260442	08.97-	260122
		03.98-	240034	12	03.98-	260036	03.98-	260782
	[D7F720]	08.97-	240241	12	08.97-	260442	08.97-	260122
		03.98-	240034	12	03.98-	260036	03.98-	260782
	[D7F722]	08.97-	240241	12	08.97-	260442	08.97-	260122
		03.98-	240034	12	03.98-	260036	03.98-	260782
	[D7F726]	03.98-	240034	12	03.98-	260036	03.98-	260782
		03.98-	240241	12	03.98-	260442	03.98-	260122
	[D7F744]	08.97-	240241	12	08.97-	260442	08.97-	260122
		03.98-	240034	12	03.98-	260036	03.98-	260782
	[D7F746]	08.97-	240241	12	08.97-	260442	08.97-	260122
		03.98-	240034	12	03.98-	260036	03.98-	260782

Application list



(Vehicle type)
[Engine type]



RENAULT *Continued*

Kangoo 1.2 16V	[D4F712]	06.01-	240034	12	06.01-	260036	06.01-	260776
		06.01-	240241	12	06.01-	260440	06.01-	260122
	[D4F714]	06.01-	240034	12	06.01-	260036	06.01-	260776
		06.01-	240241	12	06.01-	260440	06.01-	260122
Kangoo 1.2 16V Express	[D4F716]	06.01-	240034	12	06.01-	260036	06.01-	260776
		06.01-	240241	12	06.01-	260440	06.01-	260122
Kangoo 1.2 Express	[D4F712]	10.01-	240034	12	10.01-	260036	10.01-	260776
	[D4F714]	10.01-	240034	12	10.01-	260036	10.01-	260776
	[D4F730]	10.01-	240034	12	10.01-	260036	10.01-	260776
	[D7F710]	03.98-	240034	12	03.98-	260036	03.98-	260782
	[D7F720]	03.98-	240034	12	03.98-	260036	03.98-	260782
	[D7F722]	03.98-	240034	12	03.98-	260036	03.98-	260782
	[D7F726]	03.98-	240034	12	03.98-	260036	03.98-	260782
Kangoo 1.2 TCe Express TCe 115	[D7F744]	03.98-	240034	12	03.98-	260036	03.98-	260782
	[D7F746]	03.98-	240034	12	03.98-	260036	03.98-	260782
	[D7F764]	07.98- 07.01	240241	12	07.98- 07.01	260440	07.98- 07.01	260122
	[D7F766]	07.98- 07.01	240241	12	07.98- 07.01	260442	07.98- 07.01	260122
	[H5F400]	07.13-	240938	12	07.13-	260442	07.13-	260125
		07.13-	241961	12	07.13-	260728		
	[H5F408]	07.13-	241961	12	07.13-	260728		
Kangoo 1.4	[H5F412]	07.13-	241961	12	07.13-	260728		
	[E7J634]	03.98-	240035	12	03.98-	260439	03.98-	260796
	[E7J635]	03.98-	240035	12	03.98-	260439	03.98-	260796
	[E7J780]	03.98-	240035	12	03.98-	260439	03.98-	260796
	[K7J700]	03.98-	240035	12	03.98-	260440	03.98-	260796
	[K7J701]	03.98-	240035	12	03.98-	260440	03.98-	260796
Kangoo 1.4 Express	[E7J634]	03.98-	240035	12	03.98-	260440	03.98-	260796
	[E7J635]	03.98-	240035	12	03.98-	260440	03.98-	260122
	[E7J780]	03.98-	240035	12	03.98-	260440	03.98-	260796
	[K7J701]	03.98-	240035	12	03.98-	260440	03.98-	260122
Kangoo 1.5 DCi	[K9K700]	12.01-	240035	12	04.05- 06.10	260439	04.05- 06.10	260796
					12.01-	260036	12.01-	260782
	[K9K702]	07.02-	240035	12	04.05- 06.10	260439	04.05- 06.10	260796
					07.02-	260036	07.02-	260782
	[K9K704]	12.01-	240035	12	12.01-	260036	12.01-	260782
	[K9K710]	07.02-	240035	12	07.02-	260036	07.02-	260782
	[K9K714]	06.05-	240035	12	06.05-	260439	06.05-	260796
	[K9K718]	06.05-	240035	12	06.05-	260439	06.05-	260796
	[K9K800]	02.08-	240938	12	02.08-	260442	02.08-	260122
	[K9K802]	02.08-	240938	12	09.10-	260728	02.08-	260122
					02.08-	260442		
	[K9K804]	02.08-	240938	12	06.09-	260728	02.08-	260122
					02.08-	260442		
	[K9K806]	02.08-	240938	12	02.08-	260728		
	[K9K808]	06.09-	240938	12	06.09-	260442	06.09-	260126
[K9K840]	02.08-	240938	12	02.08-	260442	02.08-	260126	
Kangoo 1.5 DCi 110	[K9K804]	09.10-	240938	12	09.10-	260728		
Kangoo 1.5 DCi Be Bop	[K9K806]	02.09-	240938	12	02.09-	260442	02.09-	260126
	[K9K808]	06.09-	240938	12	06.09-	260728		
Kangoo 1.5 DCi Express	[K9K636]	09.13-	240938	12	09.13-	260728		
	[K9K700]	12.01-	240035	12	12.01-	260036	12.01-	260782
	[K9K702]	12.01-	240035	12	12.01-	260439	12.01-	260796
					04.03-	260036	04.03-	260782
	[K9K704]	12.01-	240035	12	12.01-	260439	12.01-	260796
					12.02-	260036	12.02-	260782
	[K9K710]	04.03-	240035	12	04.03-	260439	04.03-	260782
	[K9K714]	06.05-	240035	12	06.05-	260439	06.05-	260796
	[K9K716]	10.05-	240035	12	10.05-	260439	10.05-	260796
	[K9K718]	06.05-	240035	12	06.05-	260439	06.05-	260796
	[K9K800]	02.08-	240938	12	09.10-	260728	02.08-	260122
					02.08-	260442	02.08-	260126
	[K9K802]	02.08-	240938	12	02.08-	260442	02.08-	260122
					02.08-	260126		
	[K9K804]	09.10-	240938	12	09.10-	260728		
[K9K806]	02.08-	240938	12	02.08-	260442	02.08-	260122	
[K9K808]	09.10-	240938	12	09.10-	260728			
Kangoo 1.6 16V Express LPG	[K4M834]	02.08-	240938	12	02.08-	260442		
	[K4M834]	02.08-	240938	12	02.08-	260728		
Kangoo 1.6 16V Hi-Flex Hi-Flex	[K4M850]	02.08-	240938	12	02.08-	260442	02.08-	260126
	[K7M750]	02.08-	240934	12	02.08-	260442	02.08-	260122
Kangoo 1.6		02.08-	240938	12				
		02.08-	240938	12				
Kangoo 1.6 16V	[K4M750]	06.01-	240035	12	06.01-	260439	06.01-	260796
		06.01-	240079	12	06.01-	260440	06.01-	260122
	[K4M752]	06.01-	240035	12	06.01-	260036	06.01-	260782
		06.01-	240079	12	06.01-	260440	06.01-	260122
	[K4M753]	06.01-	240035	12	06.01-	260439	06.01-	260796
		06.01-	240079	12	06.01-	260440	06.01-	260122
	[K4M830]	02.08-	240938	12	02.08-	260442	02.08-	260122
	[K4M831]	02.08-	240938	12	02.08-	260728		
	[K4M750]	10.01-	240035	12	10.01-	260036	10.01-	260782
	[K4M752]	10.01-	240079	12	10.01-	260440	10.01-	260122
Kangoo 1.6 16V 4x4	[K4M752]	10.01-	240035	12	10.01-	260036	10.01-	260782
		10.01-	240079	12	10.01-	260440	10.01-	260122
	[K4M753]	10.01-	240035	12	10.01-	260036	10.01-	260782
		10.01-	240079	12	10.01-	260440	10.01-	260122
Kangoo 1.6 16V Express	[K4M752]	10.01-	240035	12	10.01-	260036	10.01-	260782
	[K4M830]	02.08-	240938	12	02.08-	260442	02.08-	260122
Kangoo 1.6 16V Express 4x4	[K4M750]	10.01-	240035	12	10.01-	260036	10.01-	260782
	[K4M752]	10.01-	240035	12	10.01-	260036	10.01-	260782
	[K4M753]	10.01-	240035	12	10.01-	260036	10.01-	260782
Kangoo 1.6 Be Bop	[K4M830]	02.09-	240938	12	02.09-	260442	02.09-	260126
Kangoo 1.6 Express	[K7M750]	02.08-	240938	12	02.08-	260442	02.08-	260122
Kangoo 1.9 DCi 4x4	[F9Q790]	10.03-	240908	12	10.03-	260442	10.03-	260122
Kangoo 1.9 DCi Express 4x4	[F9Q782]	10.01-	240260	12	10.01-	260442	10.01-	260122
		10.01-	241473	12 A49	10.01-	260728		
	[F9Q790]	07.03-	240035	12	07.03-	260036	07.03-	260782
		10.01-	240260	12	10.01-	260442	10.01-	260122
	10.01-	241473	12 A49	10.01-	260728			
Kangoo 1.9 DTi Express	[F9Q780]	02.00-	240260	12	02.00-	260442	02.00-	260122
		02.00-	241473	12 A49	02.00-	260728		
	[F9Q782]	02.00-	240260	12	02.00-	260442	02.00-	260122
	02.00-	241473	12 A49	02.00-	260728			
Kangoo	[5AM400]	10.11-	241908		10.11-	260728		
Koleos 1.6 DCi 130	[R9M409]	08.16-	241641		08.16-	261266		
Koleos 2.0 DCi	[M9R855]	09.08-	241245	12	09.08-	261266		



(Vehicle type)
[Engine type]



	[M9R856]	09.08-	241245	12	09.08-	261266		
	[M9R862]	09.08-	241245	12	09.08-	261266		
	[M9R865]	09.08-	241245	12	09.08-	261266		
	[M9R866]	09.08-	241245	12	09.08-	261266		
Koleos 2.0 DCi 4WD	[M9R868]	08.16-	241641		08.16-	261266		
Koleos 2.0 DCi 4x4	[M9R830]	09.08-	241245	12	09.08-	261266		
	[M9R832]	09.08-	241245	12	09.08-	261266		
	[M9R855]	09.08-	241245	12	09.08-	261266		
	[M9R856]	09.08-	241245	12	09.08-	261266		
	[M9R862]	09.08-	241245	12	09.08-	261266		
	[M9R865]	09.08-	241245	12	09.08-	261266		
	[M9R866]	09.08-	241245	12	09.08-	261266		
Koleos 2.5	[2TR702]				09.08-	261266		
	[2TR703]				09.08-	261266		
Koleos 2.5 4x4	[2TR702]				09.08-	261266		
	[2TR703]				09.08-	261266		
Laguna 1.5 DCi	[K9K780]	10.07-	241028	12	10.07-	260042	10.07-	260848
					10.07-	260887	10.07-	260124
	[K9K846]	03.12-	241049	12	03.12-	260042	03.12-	260848
					03.12-	260887	03.12-	260159
Laguna 1.6 16V	[K4M710]	03.01-	240915	12	03.01-	260042	03.01-	260848
		03.01-	241490				A34 03.01-	260124
	[K4M714]	03.01-	240915	12	03.01-	260042	03.01-	260848
		03.01-	241490				AT 03.01-	260124
	[K4M716]	02.05-	241490		02.05-	260042	02.05-	260124
	[K4M720]				07.98- 03.01	260459	11.97- 03.01	260253
							07.98- 03.01	260124
	[K4M724]				11.97- 03.01	260459	11.97- 03.01	260124
							11.97- 03.01	260253
	[K4M824]	10.07-	241028	12	10.07-	260042	10.07-	260848
					10.07-	260887	10.07-	260124
Laguna 1.8	[F3P670]				07.98- 04.97	260459	09.95- 04.97	260253
							07.98- 04.97	260124
	[F3P674]						06.95- 02.01	260253
	[F3P678]				09.95- 03.01	260459	09.95- 03.01	260124
							09.95- 03.01	260253
	[F3P720]				07.98- 03.01	260459	07.98- 03.01	260124
							09.95- 03.01	260253
	[F3P724]						09.95- 03.01	260253
Laguna 1.8 16V	[F4P760]				04.98- 03.01	260459	04.98- 03.01	260253
							A34 04.98- 03.01	260272
							04.98- 03.01	260124
	[F4P770]	03.01-	240259	12	03.01-	260039	03.01-	260927
					03.01-	260042	03.01-	260848
	[F4P771]	03.01-	240259	12	03.01-	260039	03.01-	260927
					A34 03.01-	260042		
	[F4P772]	03.01-	240259	12	03.01-	260039	03.01-	260927
	[F4P773]	03.01-	240259	12	03.01-	260039	03.01-	260927
					A34 03.01-	260042		
	[F4P774]	03.01-	240259	12	03.01-	260042	03.01-	260927
					AT 03.01-	260039		
	[F4P775]	03.01-	240259	12	03.01-	260042	03.01-	260927
					AT 03.01-	260039	03.01-	260848
Laguna 1.8 RT	[F3P670]				07.98- 04.97	260459	08.95- 04.97	260253
							07.98- 04.97	260124
	[F3P678]						01.94- 03.01	260253
	[F3P720]				07.98- 03.01	260459	08.95- 03.01	260253
							07.98- 03.01	260124
	[F3P724]						08.95- 03.01	260253
Laguna 1.9 DCi	[F9Q650]	03.01-	240259	12	03.01-	260039	03.01-	260927
	[F9Q664]	03.04-	240241	12	A34 03.04-	260039	03.04-	260927
	[F9Q670]	03.01-	240259	12	03.01-	260039	03.01-	260927
					A34 03.01-	260042		
	[F9Q674]	03.01-	240259	12	03.01-	260042	03.01-	260927
		01.05-	240241	12	01.05-	260039		
	[F9Q718]	09.99- 03.01	240260	12	09.99-	260042	09.99- 03.01	260848
		09.99- 03.01	241473	12	A49 09.99- 03.01	260459	09.99- 03.01	260124
		03.01-	240259	12			03.01-	260927
	[F9Q750]	03.01-	240249	12	03.01-	260039	03.01-	260927
		03.01-	240259	12	A34 03.01-	260042		
	[F9Q752]	06.01-	240259	12	06.01-	260039	06.01-	260927
	[F9Q754]	03.01-	240259	12	10.01-	260039	03.01-	260927
					03.01-	260042		
	[F9Q756]	03.01-	240259	12	03.01-	260039	03.01-	260927
	[F9Q758]	01.05-	240241	12	01.05-	260039	01.05-	260927
		05.05-	240259	12	01.05-	260042	01.05-	260124
	[F9Q759]	05.05-	240259	12	A34 05.05-	260042	05.05-	260927
Laguna 1.9 Tdi	[F9Q710]				10.97- 03.01	260459	10.97- 03.01	260124
	[F9Q716]				07.98- 03.01	260459	07.98- 03.01	260124
	[F9Q717]				10.97- 03.01	260459	10.97- 03.01	260124
Laguna 2.0 16V Hi-Flex	[M4R704]	10.07-	241056	12	10.07-	260042	10.07-	260124
					10.07-	260887		
Laguna 2.0 16V Hi-Flex Grandtour	[M4R704]	10.07-	241056	12	10.07-	260042	A34 10.07-	260124
					10.07-	260887		
	[M4R726]	10.07-	241056	12	A34 10.07-	260042	10.07-	260124
					10.07-	260887	10.07-	260159
Laguna 2.0 DCi	[M9R700]	08.05-	240259	12	08.05-	260039	08.05-	260927
		08.05-	241554	12	A34 08.05-	260042	08.05-	260124
	[M9R740]	08.05-	241554	12	08.05-	260042	08.05-	260124
		10.07-	241049	12	10.07-	260887	10.07-	260848
		08.05-	240259	12			08.05-	260927
	[M9R742]	10.07-	241049	12	10.07-	260042	10.07-	260848
					10.07-	260887	10.07-	260159
	[M9R744]	10.07-	241049	12	10.07-	260042	10.07-	260848
					10.07-	260887	10.07-	260124
					10.07-	260887	10.07-	260159
	[M9R746]	10.07-	241049	12	AT 10.07-	260042	10.07-	260848
					10.07-	260887	10.07-	260124
	[M9R748]	10.07-	241049	12	10.07-	260042	10.07-	260848
					10.07-	260887	10.07-	260124
	[M9R760]	01.06-	241554	12	01.06-	260042	AT 01.06-	260124
	[M9R800]	01.08-	241049	12	A34 01.08-	260042	01.08-	260848
					01.08-	260887	01.08-	260159
	[M9R802]	10.07-	241049	12	A34 10.07-	260042	10.07-	260848
					10.07-	260887	10.07-	260124



RENAULT Continued

Application list

	[M9R805]	10.07-	241049	12		10.07- 10.07-	260042 260887		10.07- 10.07-	260848 260124
	[M9R809]	01.08-	241049	12		01.08- 01.08-	260042 260887		01.08- 01.08- 09.08-	260848 260124 260159
	[M9R814]	10.07-	241049	12	AT	10.07- 10.07-	260042 260887		10.07- 10.07-	260848 260124
	[M9R815]	01.08-	241049	12		01.08- 01.08-	260042 260887		01.08- 01.08- 09.08-	260848 260159 260124
	[M9R816]	03.08-	241049	12		03.08- 03.08-	260042 260887		03.08- 03.08-	260848 260124
	[M9R820]	03.08-	241049	12		03.08- 03.08-	260042 260887		03.08- 03.08-	260848 260159
	[M9RA742]	10.07-	241049	12		10.07- 10.07-	260042 260887		10.07- 10.07-	260848 260124
Laguna 2.0 DCi GT	[M9R816]	03.08-	241049	12		03.08- 03.08-	260042 260887		03.08- 03.08-	260848 260124
	[M9R820]	03.08-	241049	12		03.08- 03.08-	260042 260887		03.08- 03.08-	260848 260159
Laguna 2.0	[F3R611]	03.99- 03.01 03.99- 03.01	240260 241473	12		03.99- 03.01 03.99- 03.01	260042 260459		03.99- 03.01 A34 03.99- 03.01	260848 260124
	[F3R722]								09.95- 03.01	260253
	[F3R723]								09.95- 03.01	260253
	[F3R768]					06.95- 02.01	260459		06.95- 02.01	260124
	[F4R780]								06.95- 02.01	260253
	[F4R800]					03.08-	260887		09.99- 02.01	260253
	[N7Q700]								03.08-	260124
	[N7Q704]								06.95- 02.01	260253
Laguna 2.0 16V	[F4R712]	08.02-	240241	12	A34	08.02-	260039		08.02-	260927
	[F4R713]	08.02-	240241	12	A34	08.02-	260039		08.02-	260927
		08.02-	240259	12	A34	08.02-	260042			
	[F4R714]	08.02-	240259	12		08.02-	260042		08.02-	260927
		08.02-	240241	12		08.02-	260039		10.04- 09.07	260848
	[F4R715]	08.02-	240241	12		08.02-	260039		08.02-	260927
		08.02-	240259	12		10.04- 09.07	260042		10.04- 09.07	260848
									10.04- 09.07	260124
	[F4R780]					09.99- 03.01	260459	AT	09.99- 03.01	260124
									09.99- 03.01	260253
	[F4R784]	01.05-	240241	12		01.05-	260039		01.05-	260927
	[F4R786]	01.05-	240241	12		01.05-	260039		01.05-	260927
	[F4R787]	01.05-	240241	12		01.05-	260039		01.05-	260927
	[F4R886]	01.05-	240241	12	AT	01.05-	260039		01.05-	260927
	[F4R887]	01.05-	240241	12		01.05-	260039		01.05-	260927
						01.05-	260042		01.05-	260124
	[M4R704]	10.07-	241056	12		10.07- 10.07-	260042 260887	AT	10.07-	260124
	[N7Q700]					06.95- 03.01	260459		06.95- 03.01	260124
									06.95- 03.01	260253
	[N7Q704]					06.95- 03.01	260459	AT	06.95- 03.01	260124
									06.95- 03.01	260253
Laguna 2.0 16V Turbo	[F4R811]					10.07-	260887		10.07-	260124
	[F4R811]					09.08-	260887		09.08-	260159
Laguna 2.0 GT	[F4R800]					03.08-	260887		03.08-	260124
Laguna 2.0 iDE 16V	[F5R700]	04.01-	240259	12		04.01-	260039		04.01-	260927
	[F5R701]	04.01-	240259	12		04.01-	260042		04.01-	260848
Laguna 2.0 Turbo 16V	[F4R764]	01.03-	240241	12	A34	01.03-	260039		01.03-	260927
	[F4R765]	01.03-	240241	12	A34	01.03-	260039		01.03-	260927
	[F4R786]	01.03-	240241	12		01.03-	260039		01.03-	260927
	[F4R787]	01.03-	240241	12		01.03-	260039		01.03-	260927
Laguna 2.2 DCi	[G9T700]	10.01-	240241	12		10.01-	260039		10.01-	260927
	[G9T702]	10.01-	240241	12		10.01-	260039		10.01-	260927
Laguna 2.2 Diesel	[G8T706]					07.98- 03.01	260459		02.95- 03.01 AT 07.98- 03.01	260253 260124
	[G8T752]					11.93- 03.01	260459		11.93- 03.01 11.93- 03.01	260124 260253
	[G8T760]					03.96- 03.01	260903		03.96- 03.01	260159
	[G8T790]					11.93- 03.01	260459		11.93- 03.01 11.93- 03.01	260124 260253
	[G8T794]					11.93- 03.01	260459		11.93- 03.01 11.93- 03.01	260124 260253
Laguna 2.2 TD	[G8T760]					03.96- 03.01	260903		03.96- 03.01	260159
Laguna 3.0 DCi	[V9X791]	09.08-	241049	12		09.08- 09.08-	260042 260887		09.08- 09.08-	260848 260124
	[V9X891]	09.08-	241049	12		09.08- 09.08-	260042 260887		09.08- 09.08-	260848 260159
Laguna 3.0	[Z7X760]	11.93-	240070	12	A34	11.93-	260039		11.93- 11.93- 03.01	260927 260253
	[Z7X765]	11.93-	240070	12	A34	11.93-	260039		11.93- 11.93- 03.01	260927 260253
Laguna 3.0 24V	[L7X700]	03.97- 03.01 03.97- 03.01	240260 241473	12		03.97- 03.01 07.98- 03.01	260042 260459		03.97- 03.01 03.97- 03.01	260848 260124
	[L7X701]	03.97- 03.01 03.97- 03.01	240260 241473	12	A49	03.97- 03.01	260042	AT	03.97- 03.01 03.97- 03.01	260848 260124 260253
Laguna 3.0 V6 24V	[L7X731]	03.01-	240070	12		03.01-	260039		03.01-	260927
Laguna 3.5 V6	[V4Y713]					04.08-	260887		04.08-	260124
Latitude 2.0 DCi	[M9R804]	05.11-	241155	12						
	[M9R817]	05.11-	241155	12						
	[M9R844]	05.11-	241155	12						
Latitude 2.0 DCi 150	[M9R824]	02.11-	241155	12						
	[M9R846]	02.11-	241155	12						
Logan 1.1 Flexfuel LPG		12.13-	241931	12		12.13- 12.13-	261056 261072			
									12.13-	261657
Logan 1.1	[D4F732]	11.13-	241924			11.13- 11.13-	261056 261657			
Logan 1.1 16V		12.13-	241931	12		12.13- 12.13-	261056 261072			
									12.13-	261657
Logan 1.5 dCi	[K9K796]	02.08- 02.08-	241203 241649	12		02.08-	260461		02.08- 02.08-	260853 260122
		06.11- 06.11-	241203 241649	12		06.11- 06.11-	260461 261056		06.11- 06.11-	260122 260122



(Vehicle type)
[Engine type]



Logan 1.6	[K4M690]	04.07-	240079	12		04.07-	260461		04.07-	260853
Logan 1.6 MCV	[K4M697]	04.07-	240079	12		04.07-	260461		04.07-	260853
Master 1.9 DCi 80	[F9Q772]	11.01-	240260	12		11.01-	260433		11.01-	260122
	[F9Q774]	11.01-	240260	12	A49	11.01-	260433		11.01-	260843
Master 1.9 DTi	[F9Q770]	09.00-	240260	12		09.00-	260433		09.00-	260843
		09.00-	241473	12	A49	09.00-	261298		09.00-	260122
Master 2.2 DCi 90	[G9T720]	09.00-	240260	12		09.00-	260433		09.00-	260843
		09.00-	241473	12	A49	09.00-	261298		09.00-	260122
	[G9T722]	09.00-	240260	12		09.00-	260433		09.00-	260122
	[G9T750]	09.00-	240260	12	A49	09.00-	260434		09.00-	260122
Master 2.3 DCi	[M9T670]	02.10-	241155	12		02.10-	261036			
		02.10-	241899	12		02.11-	261104			
	[M9T672]	02.10-	241155	12		02.10-	261036			
		02.10-	241899	12		02.11-	261298			
	[M9T676]	02.10-	241155	12		02.10-	261298			
		02.10-	241899	12		02.11-	261036			
		02.10-	241899	12		02.11-	261105			
	[M9T678]	02.10-	241155	12		02.10-	261036			
		02.10-	241899	12						
	[M9T680]	02.10-	241155	12		02.10-	261298			
		02.10-	241899	12		02.11-	261104			
	[M9T686]	02.10-	241155	12		02.10-	260434			
		02.10-	241899	12		02.10-	261036			
	[M9T690]	02.10-	241155	12		02.10-	261298			
		02.10-	241899	12		02.10-	261105			
		02.10-	241899	12		02.10-	260434			
	[M9T692]	02.10-	241155	12		02.10-	261298			
		02.10-	241899	12						
	[M9T694]	02.10-	241155	12		02.10-	260434			
		02.10-	241899	12		02.10-	261036			
		02.10-	241899	12		02.10-	261298			
	[M9T696]	02.10-	241155	12		02.10-	261298			
		02.10-	241899	12						
	[M9T698]	02.10-	241155	12		02.10-	261298			
		02.10-	241899	12						
	[M9T700]	07.14-	241155	12		07.14-	261298			
	[M9T702]	07.14-	241155	12		07.14-	261298			
	[M9T870]	02.10-	241155	12		02.10-	261298			
		02.10-	241899	12						
	[M9T880]	03.13-	241155	12		10.12-	261298			
	[M9T890]	02.10-	241155	12		02.10-	261298			
		02.10-	241899	12						
[M9T896]	02.10-	241155	12		02.10-	261298				
	02.10-	241899	12							
[M9T898]	03.13-	241155	12		03.13-	261298				
[M9T692]	06.16-	241155	12		06.16-	261298				
Master 2.3 DCi 130		07.16-	241155	12		07.16-	261298			
		07.14-	241155	12		07.14-	261298			
Master 2.3 DCi 135	[M9T702]	07.14-	241155	12		07.14-	261298			
Master 2.3 dCi 170	[M9T706]	07.15-	241155	12		07.15-	261298			
Master 2.3 DCi FWD	[M9T670]	02.10-	241155	12		02.10-	260434			
		02.10-	241899	12						
	[M9T672]	02.10-	241155	12		02.10-	261298			
		02.10-	241899	12						
	[M9T676]	02.10-	241155	12		02.10-	261298			
		02.10-	241899	12						
	[M9T698]	02.10-	241155	12		02.10-	261298			
		02.10-	241899	12						
	[M9T700]	07.14-	241155	12		07.14-	261298			
	[M9T702]	07.14-	241155	12		07.14-	261298			
	[M9T870]	02.10-	241155	12		02.10-	261298			
		02.10-	241899	12						
	[M9T890]	02.10-	241155	12		02.10-	261298			
	02.10-	241899	12							
[M9T896]	02.10-	241155	12		02.10-	261298				
	02.10-	241899	12							
Master 2.5 DCi	[G9U632]	08.06-	241006	12		08.06-	260434		08.06-	260281
	[G9U650]	08.06-	240260	12		08.06-	260433		08.06-	260122
		08.06-	241473	12	A49	08.06-	261298		08.06-	260281
		08.06-	241006	12		08.06-	260434			
Master 2.5 DCi 100	[G9U754]	08.06-	241006	12		08.06-	260434		08.06-	260281
		10.03-	240260	12		10.03-	260433		10.03-	260122
		10.03-	241006	12		10.03-	260434		10.03-	260125
	10.03-	241473	12	A49	10.03-	261298		10.03-	260269	
								10.03-	260281	
Master 2.5 DCi 120	[G9U754]	10.01-	240260	12		10.01-	260433		10.01-	260122
		10.01-	241006	12		10.01-	260434		10.01-	260281
		10.01-	241473	12	A49	10.01-	261298			
Master 2.5 DCi 90	[G9U720]	10.01-	240260	12		10.01-	260433		10.01-	260843
		10.01-	241006	12		10.01-	260434		10.01-	260125
		10.01-	241473	12	A49	10.01-	261298		10.01-	260122
	[G9U724]	10.01-	240260	12		10.01-	260434		10.01-	260122
	10.01-	241006	12							
	10.01-	241473	12	A49						
Master 3.0 DCi 140	[ZD3202]	10.03-	241212	12		10.03-	261298			
Megane 1.2 Tce	[H5F400]	03.12-	241370	12		03.12-	261119		03.12-	260126
		03.12-	241641							
	[H5F404]	01.13-	241048	12		01.13-	260772		01.13-	260125
	01.13-	241370	12		01.13-	261119		01.13-	260126	
	01.13-	241641			01.13-	261662				
Megane 1.2 Tce 100	[H5F408]	04.16-	241915							
Megane 1.2 Tce 130	[H5F408]	11.15-	241915							
Megane 1.4	[E7J626]	09.96- 08.03	241060	12		09.96- 08.03	261093		09.96- 08.03	260126
	[E7J764]	09.96- 08.03	241060	12		09.96- 08.03	261093		09.96- 08.03	260126
	[K4J730]	09.03-	240783	12		09.03-	260457		09.03-	260790
	[K4J732]	09.03-	240783	12		09.03-	260457		09.03-	260790
	[K4J740]	09.03-	240783	12		09.03-	260457		09.03-	260790
Megane 1.4 16V	[H4J700]	04.09-	241048	12		04.09-	260772		04.09-	260125



(Vehicle type)
[Engine type]



RENAULT Continued

	[K4J714]	03.99- 03.99- 03.99- 08.03 03.99- 03.99- 08.03	240035 240783 241060 240260 241473	12 12 12 12 12 A49	03.99- 03.99- 03.99- 08.03 03.99- 08.03	260041 260457 261093	03.99- 03.99- 03.99- 08.03	260782 260790 260126
	[K4J730]	11.02-	240783	12	11.02-	260457	11.02-	260790
	[K4J732]	10.03-	240783	12	10.03-	260457	10.03-	260790
	[K4J740]	11.02-	240783	12	11.02-	260457	11.02-	260790
	[K4J750]	03.99- 03.99- 03.99- 08.03 03.99- 08.03	240035 240783 241060 241473	12 12 12 12 A49	03.99- 03.99- 03.99- 08.03	260041 260457 261093	03.99- 03.99- 03.99- 08.03	260782 260790 260126
Megane 1.4 ECO	[E7J624]	01.96- 03.99	240035	12	01.96- 03.99	260041	01.96- 03.99	260782
Megane 1.4 i	[E7J626]	03.99- 08.03	241060	12	03.99- 08.03	260772	03.99- 08.03	260125
	[E7J764]	01.97- 09.99	240035	12	01.97- 09.99	260041	01.97- 09.99	260782
Megane 1.5 DCi	[K9K636]	02.09-	241027	12	02.09-	260772	02.09-	260125
	[K9K722]	11.02-	240783	12	11.02-	260457	11.02-	260790
	[K9K724]	05.05- 05.05-	240783 240938	12 12	05.05- 05.05-	260457 260462	05.05- 05.05-	260790 260125
	[K9K728]	10.03-	240783	12	10.03-	260457	10.03-	260790
	[K9K729]	10.03-	240783	12	10.03-	260457	10.03-	260790
	[K9K732]	02.04- 05.05-	240783 240938	12 12	02.04- 05.05-	260457 260462	02.04- 05.05-	260790 260125
	[K9K734]	01.07- 05.05-	240783 240938	12 12	01.07- 05.05-	260457 260462	01.07- 05.05-	260790 260125
	[K9K830]	11.08-	241027	12	11.08-	260772	11.08-	260125
	[K9K832]	02.09-	241027	12	02.09-	260772	02.09-	260125
	[K9K834]	05.09-	241027	12	05.09-	260772	05.09-	260125
	[K9K836]	02.09-	241027	12	02.09-	260462	02.09-	260125
	[K9K837]	02.09-	241027	12	02.09-	260772	02.09-	260125
	[K9K846]	02.09-	241027	12	02.09-	260772	02.09-	260125
	[K9KH834]	11.08-	241027	12	11.08-	260462	11.08-	260125
	[K9KJ836]	02.09-	241027	12	02.09-	260772	02.09-	260125
Megane 1.6 16V Bifuel	[K4M866]	11.08-	241027	12	11.08-	260772	11.08-	260125
Megane 1.6 DCi	[R9M402]	04.11- 04.11-	241048 241370	12 12	04.11- 04.11-	260772 261662 261119	04.11- 04.11-	260125 260126
	[R9M404]	04.11- 04.11-	241048 241370	12 12	04.11- 04.11-	260772 261119 261662	04.11- 04.11-	260125 260126
Megane 1.6 dCi 130	[R9M409]	04.16-	241915					
Megane 1.6 Diesel 165		11.15- 04.16-	241915 241915					
Megane 1.6	[K4M760]	09.03-	240783	12	09.03-	260457	09.03-	260790
	[K4M761]	09.03-	240783	12	09.03-	260457	09.03-	260790
	[K4M762]	05.05-	240783	12	05.05-	260457	05.05-	260790
Megane 1.6 16V	[K4M C813]	01.07-	240783	12	01.07-	260457	01.07-	260790
	[K4M D812]	01.07-	240783	12	01.07- 01.07-	260457 260461	01.07-	260790
	[K4M700]	03.99- 03.99- 03.99- 08.03	240035 240783 241060	12 12 12	03.99- 03.99- 03.99- 08.03	260041 260457 261093	03.99- 03.99- 03.99- 08.03	260782 260790 260125
	[K4M701]	03.99- 03.99- 03.99- 08.03	240035 240783 241060	12 12 12	03.99- 03.99- 03.99- 08.03	260041 260457 261093	03.99- 03.99- 03.99- 08.03	260782 260790 260126
	[K4M704]	03.99- 03.99- 03.99- 08.03	240035 240783 241060	12 12 12	03.99- 03.99- 03.99- 08.03	260041 260457 261093	03.99- 03.99- 03.99- 08.03	260782 260790 260126
	[K4M708]	03.99- 03.99- 03.99- 08.03	240035 240783 241060	12 12 12	03.99- 03.99- 03.99- 08.03	260041 260457 261093	03.99- 03.99- 03.99- 08.03	260782 260790 260126
	[K4M760]	11.02- 11.02-	240783 241060	12 12	11.02- 11.02-	260457 261093	11.02- 11.02-	260790 260126
	[K4M761]	01.07-	240783	12	01.07- 01.07-	260457 260461	01.07-	260790
	[K4M812]	01.07-	240783	12	01.07-	260457	01.07-	260790
	[K4M813]	01.07-	240783	12	01.07- 01.07-	260457 260461	01.07-	260790
	[K4M848]	11.08-	241027	12	05.09- 11.08-	260772 260462	11.08-	260125
	[K4M858]	11.08-	241027	12	11.08-	260772	11.08-	260125
	[K4M866]	11.08-	241027	12	11.08-	260772	11.08-	260125
	[K4MP848]	11.08-	241027	12	11.08-	260462	11.08-	260125
Megane 1.6 16V Flex-Fuel	[K4M762]	02.08-	240938	12	02.08-	260462	02.08-	260125
	[K4M856]	02.08-	240938	12	02.08-	260462	02.08-	260125
Megane 1.6 Classic	[K7M704]	02.00- 09.00	240035	12	02.00- 09.00	260041	02.00- 09.00	260782
Megane 1.6 E	[K7M702]	03.96- 03.99 03.96- 03.99	240260 241473	12 12 A49	03.96- 03.99	260457	03.96- 03.99	260790
	[K7M703]	03.96- 03.99 03.96- 03.99	240260 241473	12 12 A49	03.96- 03.99	260457	03.96- 03.99	260790
Megane 1.6 FlexFuel	[K4M788]	01.07-	240938	12	01.07-	260462	01.07-	260125
Megane 1.6 i	[K7M720]	01.96- 03.99	241060	12	01.96- 03.99	261093	01.96- 03.99	260126
Megane 1.6 LPG 16V	[K4M760]	01.06- 08.09	240783	12	01.06- 08.09	260461	01.06- 08.09	260790
Megane 1.6 TCe 165	[M5M450]	08.17-	241915					
Megane 1.8 16V	[F4P720]	01.01- 01.01- 08.03	240260 241473	12 12 A49	01.01-	260457	01.01-	260790
	[F4P722]	01.01- 01.01- 08.03	240260 241473	12 12 A49	01.01-	260457	01.01-	260790
Megane 1.9 DCi	[F9Q732]	03.99- 07.03 03.99- 07.03	240260 241473	12 12 A49	03.99- 07.03 02.01-	260457 260041	03.99- 07.03	260790
	[F9Q733]	02.01- 02.01- 08.03	240260 241473	12 12 A49	02.01-	260041	02.01-	260790
	[F9Q738]	02.01- 02.01- 08.03	240260 241473	12 12 A49	02.01-	260457	02.01-	260790
	[F9Q800]	11.02- Chas. 050822- 08.03-	241172 240908 241172	12 12 12	11.02- 11.02-	261093 260461	11.02- 11.02- 05.05- 08.03-	260126 260793 260125 260120
	[F9Q803]	05.05- 05.05-	240908 241172	12 12	05.05- 05.05-	260461 261093	05.05- 05.05-	260125 260126
	[F9Q804]	05.05- 05.05-	240908 241172	12 12	05.05- 05.05-	260461 261093	05.05- 05.05-	260125 260126



(Vehicle type)
[Engine type]



	[F9Q808]	11.02- 12.05	240908	12		11.02-	260461		11.02-	260125
		11.02- 12.05	241172	12		11.02-	261093		11.02-	260126
	[F9Q816]	01.06-	240908	12		01.06-	260461		01.06-	260125
		01.06-	241172	12		01.06-	261093		01.06-	260126
	[F9Q818]	05.05-	240908	12		05.05-	260461		05.05-	260125
		05.05-	241172	12		05.05-	261093		05.05-	260126
	[F9Q870]	11.08-	241044	12		11.08-	260772		11.08-	260125
	[F9Q872]	11.08-	241044	12		11.08-	260772		11.08-	260125
Megane 1.9 DCi Coach	[F9Q732]	03.99- 09.00	240260	12		03.99- 09.00	260457		03.99- 09.00	260790
		03.99- 09.00	241473	12	A49					
Megane 1.9 Diesel	[F8Q620]	09.96-	240015	12		09.96-	260037		09.96-	260782
		09.96-	240260	12		09.96-	260041			
		09.96- 08.03	241473	12	A49	09.96- 08.03	261662			
	[F8Q622]	04.99-	240260	12		04.99-	260457		04.99-	260790
		04.99- 08.03	241473	12	A49					
	[F8Q624]	09.96-	240015	12		09.96-	260037		09.96-	260782
		09.96-	240260	12		09.96-	260457		09.96-	260790
		09.96- 08.03	241473	12	A49					
	[F8Q790]	03.97-	240260	12		03.97-	260041		03.97-	260782
		03.97- 08.03	241473	12	A49	03.97- 09.99	261662			
Megane 1.9 Diesel Eco	[F8Q620]	01.96-	240015	12		01.96-	260037		01.96-	260782
		01.96- 08.03	241473	12	A49	01.96- 08.03	261662		01.96- 08.03	260126
		05.98- 08.02	240260	12		05.98- 08.02	260041			
	[F8Q624]	01.96- 08.03	241473	12	A49	05.98- 08.02	260457		05.98- 08.02	260790
		05.98- 08.02	240260	12						
Megane 1.9 DTi	[F9Q731]	03.99- 02.01	240015	12		03.99- 02.01	260037		03.99- 02.01	260782
		03.99- 02.01	240259	12		03.99- 02.01	260041			
		03.99- 02.01	240260	12						
		03.99- 02.01	241473	12	A49					
	[F9Q736]	03.99- 02.01	240015	12		03.99- 02.01	260037		03.99- 02.01	260782
		03.99- 02.01	240259	12		03.99- 02.01	260041			
		03.99- 02.01	240260	12						
		03.99- 02.01	241473	12	A49					
	[F9Q744]	02.01-	240259	12		02.01-	260041		02.01-	260782
		02.01-	240260	12		02.01-	260457		02.01-	260790
		02.01- 08.03	241473	12	A49					
Megane 1.9 TD	[F8Q784]	01.96-	240015	12		01.96-	260037		01.96-	260782
		09.96-	240260	12		09.96-	260041		09.96- 08.03	260139
		09.96- 08.03	241473	12		09.96- 08.03	261662		09.96- 08.03	260126
	[F8Q786]	01.96-	240015	12		09.96-	260037		09.96-	260782
		09.96-	240260	12		09.96-	260457		09.96-	260790
		09.96- 08.03	241473	12	A49	01.96-	260041			
Megane 1.9 TDi	[F8Q784]	09.96-	240259	12		09.96-	260041		09.96-	260782
		09.96-	240260	12		09.96- 08.03	261662			
		09.96- 08.03	241473	12	A49					
	[F9Q730]	03.97-	240015	12		03.97-	260037		03.97-	260782
		03.97- 02.01	240259	12		03.97-	260041			
		03.97-	240260	12		03.97- 02.01	261662			
		03.97- 02.01	241473	12	A49					
	[F9Q731]	03.97-	240015	12		03.97-	260037		03.97-	260782
		03.97- 02.01	240259	12		03.97- 02.01	260041		03.97-	260790
		03.97-	240260	12		03.97-	260457			
		03.97- 02.01	241473	12	A49					
	[F9Q734]	03.97-	240015	12		03.97-	260037		03.97-	260782
		03.97- 02.01	240259	12		03.97-	260041			
		03.97-	240260	12		03.97- 02.01	261662			
		03.97- 02.01	241473	12	A49					
	[F9Q736]	03.97-	240015	12		03.97-	260037		03.97-	260782
		03.97- 02.01	240259	12		03.97- 02.01	260041		03.97-	260790
		03.97-	240260	12		03.97-	260457			
		03.97- 02.01	241473	12	A49					
Megane 2.0 DCi	[M9R610]	04.09-	241048	12		04.09-	260772		04.09-	260125
	[M9R615]	04.09-	241048	12		04.09-	260772		04.09-	260125
	[M9R700]	09.05-	241051	12		09.05-	260772		09.05-	260125
	[M9R722]	09.05-	241051	12		09.05-	260772		09.05-	260125
Megane 2.0 dCi Grandtour	[M9R610]	07.12-	241048	12		07.12-	260772		07.12-	260125
Megane 2.0	[F3R750]	04.97-	240260	12		04.97-	260457		04.97-	260790
		04.97- 08.03	241473	12	A49					
	[F4R770]	08.03-	241058	12		08.03-	260772		08.03-	260125
		08.03-	241172	12		08.03-	261093		08.03-	260126
		09.03-	240908	12		09.03-	260461		09.03-	260120
	[F4R771]	08.03-	241058	12		08.03-	260772		08.03-	260125
		08.03-	241172	12		08.03-	261093		08.03-	260126
		09.03-	240908	12		09.03-	260461		09.03-	260793
	[F4R774]	08.06-	240908	12		08.06-	260461		08.06-	260125
		08.06-	241058	12		08.06-	260772			
	[F4R874]	11.08-	241044	12		11.08-	260772		11.08-	260125
Megane 2.0 16V	[F4R746]	01.02-	240260	12		01.02-	260457		01.02-	260790
		01.02-	241473	12	A49					
	[F4R770]	11.02-	240908	12		11.02-	260461		01.02-	260790
		11.02-	241172	12		11.02-	261093		11.02-	260126
		01.02-	240260	12		01.02-	260457			
		01.02- 08.03	241473	12	A49					
	[F4R870]	11.08-	241044	12		11.08-	260772		11.08-	260125
	[F4R872]	11.08-	241044	12		11.08-	260772		11.08-	260125
	[M4R711]	02.09-	241250	12		02.09-	261093		02.09-	260126
	[M4R713]	02.09-	241250	12		02.09-	261093		02.09-	260126
	[M4RF713]	05.09-	241250	12		05.09-	261093		05.09-	260126
Megane 2.0 i	[F3R750]	03.99-	240259	12		01.96-	260041		03.96-	260782
		03.96-	240260	12		03.96-	261662		03.99-	260790
		03.96-	241473	12	A49				01.96-	260126
	[F3R751]	03.99- 08.03	241252	12		03.99- 08.03	261119		03.99- 08.03	260126
		01.97-	240259	12		09.96-	260041		01.97-	260782
		01.96-	240260	12		01.96-	260457		01.96-	260790
		01.96-	241473	12	A49					
	[F3R752]	03.99- 08.03	241252	12		03.99- 08.03	261119		03.99- 08.03	260126
		09.96- 08.03	240259	12		09.96- 08.03	260041		09.96- 08.03	260782
		09.96- 08.03	240260	12		09.96- 08.03	260457		09.96- 08.03	260790
		09.96- 08.03	241473	12	A49					
	[F3R791]	03.99- 08.03	241252	12		03.99-	261119		03.99- 08.03	260126
		09.96-	240259	12		09.96-	260041		09.96-	260782
		09.96-	240260	12		09.96- 08.03	260457		09.96- 08.03	260790
		09.96- 08.03	241473	12	A49				03.99-	260126



(Vehicle type)
[Engine type]



RENAULT Continued

Application list

	[F3R796]	03.99- 08.03 09.96- 09.96- 09.96- 08.03	241252 240259 240260 241473	12 12 12 12 A49		03.99- 08.03 09.96- 09.96- 08.03	261119 260041 260457		09.96- 08.03 09.96- 09.96- 08.03	260126 260782
	[F3R797]	03.99- 08.03 09.96- 08.03 09.96- 08.03 09.96- 08.03	241252 240259 240260 241473	12 12 12 12 A49		03.99- 08.03 09.96- 08.03 09.96- 08.03	261119 260041 260457		03.99- 08.03 09.96- 08.03 09.96- 08.03	260126 260782 260790
	[F3R798]	03.99- 08.03 09.96- 08.03 09.96- 08.03 09.96- 08.03	241252 240259 240260 241473	12 12 12 12 A49		03.99- 08.03 09.96- 08.03 09.96- 08.03	261119 260041 260457		03.99- 08.03 09.96- 08.03 09.96- 08.03	260126 260782 260790
Megane 2.0 iDE 16V	[F5R740]	11.99- 11.99-	240260 241473	12 12 A49		11.99-	260041		11.99-	260790
Megane 2.0 Sport	[F4R774]	05.04- 05.04-	240908 241172	12 12		05.04- 05.04-	260461 261093		05.04- 05.04-	260120 260126
	[F4Rt774]	05.04- 05.04-	240908 241172	12 12		05.04- 05.04-	260461 261093		05.04- 05.04-	260125 260126
Megane 2.0 TCe	[F4R872]	06.12-	241044	12		06.12-	260772		06.12-	260125
	[F4R874]	05.09-	241044	12		05.09-	260772		05.09-	260125
Megane 2.0 TCe TCe 220	[F4R874]	11.13-	241044	12		11.13-	260772		11.13-	260125
Megane 2.0 Turbo 16V	[F4R776]	05.04- 05.04-	240908 241172	12 12		05.04- 05.04-	260461 261093		05.04- 05.04-	260120 260126
Megane CC 1.4 16V	[H4J700]	06.10-	241048	12		06.10- 06.10-	260772 261093			
Megane CC 1.5 DCi	[K9K837]	06.10-	241027	12		06.10- 06.10-	260772 261093			
Megane CC 1.6 DCi	[R9M402]	04.11-	241044	12		04.11- 04.11-	260772 261093			
Megane CC 1.6 16V	[K4M858]	06.10-	241027	12		06.10- 06.10-	260772 261093			
Megane CC 1.9 DCi	[F9Q870]	06.10-	241044	12		06.10- 06.10-	260772 261093			
Megane CC 2.0 DCi	[M9R610]	06.10-	241048	12		06.10- 06.10-	260772 261093			
Megane CC 2.0 CVT	[M4R711]	06.10-	241250	12		06.10- 06.10-	260772 261093			
	[M4R713]	06.10-	241250	12		06.10- 06.10-	260772 261093			
Megane CC 2.0 TCe	[F4R870]	06.10-	241044	12		06.10- 06.10-	260772 261093			
	[F4R872]	06.10-	241044	12		06.10- 06.10-	260772 261093			
Megane Grandtour 1.6 TCe 165	[M5M450]	07.17-	241915							
Modus 1.2 16V Hi-Flex	[D4F740]	10.08-	240933	12		10.08-	260465		10.08-	260926
Modus 1.2	[D4F740]	12.04-	240933	12		12.04-	260441		12.04-	260926
	[D4F764]	12.04-	240933	12		12.04-	260441		12.04-	260926
	[D4F786]	04.11-	240933	12		04.11- 04.11-	260465 260708		04.11- 04.11-	260926 260793
Modus 1.2 16V	[D4F784]	05.07-	240933	12		05.07-	260441		05.07-	260926
Modus 1.4	[K4J 770]	12.04-	240938	12		12.04- 12.04-	260708 260720		12.04-	260793
	[K4J 780]	12.04-	240938	12		12.04- 12.04-	260708 260720		12.04-	260793
Modus 1.5 DCi	[K9K750]	09.04-	240938	12		09.04-	260708		09.04-	260793
	[K9K752]	12.04-	240938	12		12.04-	260708		12.04-	260793
	[K9K760]	12.04-	240938	12		12.04-	260708		12.04-	260926
	[K9K762]	12.04-	240938	12		12.04-	260465		12.04-	260926
	[K9K764]	05.05-	240938	12		05.05-	260708		05.05-	260793
	[K9K766]	12.04-	240938	12		12.04-	260708		12.04-	260793
	[K9K768]	12.04-	240938	12		12.04-	260708		12.04-	260793
	[K9K770]	10.10-	240938	12		10.10-	260708		10.10-	260793
	[K9K772]	05.07-	240938	12		05.07-	260708		05.07-	260793
Modus 1.6	[K4M790]	12.04-	240938	12		12.04- 12.04-	260465 261378		12.04- 12.04-	260926 260793
	[K4M800]	12.04-	240938	12		12.04- 12.04-	260708 261378		12.04-	260793
	[K4M801]	12.04-	240938	12		12.04- 12.04-	260708 261378		12.04-	260793
Modus 1.6 i 16V	[K4M791]	12.04-	240938	12		12.04- 12.04-	260708 261378		12.04-	260793
	[K4M792]	12.04-	240938	12		12.04- 12.04-	260465 260720		12.04- 12.04-	260926 260793
	[K4M794]	12.04-	240938	12		12.04-	260708		12.04-	260793
R19 1.2	[C1G730]								01.88- 12.92	261514
R19 1.4	[C2J772]								01.89- 12.89	261514
	[E6J700]	01.88- 12.92 01.92- 12.95	241927 241927						01.88- 12.92 01.88- 12.92	261514 261523
	[E6J701]								01.88- 12.92 01.88- 12.92	261514 261523
	[E7J]	03.92- 12.95	241927						03.92- 12.95 03.92- 12.95	261514 261523
	[E7J706]	01.92- 12.95	241927						01.92- 12.95 01.92- 12.95	261514 261523
R19 1.7	[F2N724]								07.91- 04.92	261514
	[F3N740]								10.89- 04.92	261514
	[F3N741]								10.89- 04.92	261514
	[F3N746]								08.88- 12.92	261514
R19 1.7 Chamade	[F2N720]								09.88- 08.95	261514
	[F2N721]								09.88- 08.95	261514
	[F2N724]								05.92- 11.95	261514
R19 1.8	[F3P682]								05.94- 06.96	261523
	[F3P704]								04.92- 12.95	261523
	[F3P705]								04.92- 06.96	261523
	[F3P706]								04.92- 06.96	261523
	[F3P707]								04.92- 06.96	261523
	[F3P708]								04.92- 06.96	261523
	[F3P760]								04.92- 06.96	261523
	[F3P764]								07.94- 06.96	261523
	[F3P765]								05.94- 06.96	261523
R19 1.8 16V	[F7P704]								10.89- 06.96	261523
R19 1.8 Chamade	[F3P700]								05.92- 11.95	261523
R19 1.8 RT	[F3P706]								04.92- 12.95	261523
	[F3P760]								04.92- 12.95	261523
R19 1.9 Diesel	[F8Q706]								09.88- 12.95	261514
	[F8Q742]								01.88- 12.95	261514



(Vehicle type)
[Engine type]



R19 1.9 DT	[F8Q740]							09.90- 04.92	261514
R21 1.4	[C2J770]							09.89- 05.93	260281
R21 1.7	[F2N710]							10.86- 04.95	260281
	[F2N712]							06.86- 03.93	260281
	[F2N750]							06.86- 02.94	260281
	[F2N752]							06.87- 04.89	260281
	[F3N726]							05.88- 02.94	260281
R21 1.9 Diesel	[F8Q710]							03.86- 08.94	260281
R21 2.0	[J6R758]							03.86- 10.93	260281
	[J6R759]							03.86- 10.93	260281
	[J6R792]							03.86- 05.93	260281
	[J6R793]							03.86- 10.93	260281
	[J7R740]							06.90- 02.94	260281
	[J7R750]							03.86- 06.92	260281
	[J7R751]							06.86- 12.88	260281
R21 2.0 Turbo	[J7R752]							04.87- 03.90	260281
R21 2.0 Turbo 4x4	[J7R752]							08.89- 10.93	260281
R21 2.1 Diesel	[J8S600]							09.89- 06.94	260281
	[J8S704]							10.86- 08.94	260281
	[J8S740]							09.89- 06.94	260281
	[J8S784]							04.92- 09.95	260281
R21 2.1 Diesel 4x4	[J8S704]							10.88- 05.92	260281
R21 2.1 TD	[J8S714]							10.86- 06.94	260281
	[J8S786]							09.89- 06.94	260281
	[J8S788]							10.86- 06.94	260281
R25 2.2	[J7T732]	11.85- 03.89	240403	12					
R25 2.6 i V6	[Z7V708]	04.84- 08.89	240403	12					
	[Z7V709]	04.84- 08.89	240403	12					
	[Z7V711]	04.84- 08.89	240403	12					
R25 2.8 i V6	[Z7W702]	09.86- 06.87	240403	12					
R5 1.0	[C1C700]							10.84- 10.88	260281
R5 1.1	[C1E750]							10.84- 12.96	260281
	[C1E752]							10.84- 06.89	260281
	[C1E754]							10.84- 10.88	260281
	[C1E756]							06.87- 08.90	260281
	[C1E760]							08.90- 12.96	260281
R5 1.4	[C1J768]							10.84- 06.88	260281
	[C1J780]							10.84- 06.88	260281
	[C2J700]							10.84- 07.89	260281
	[C2J780]							10.84- 07.89	260281
	[C2J781]							10.84- 07.89	260281
	[C2J782]							06.87- 07.89	260281
	[C2J784]							06.87- 08.90	260281
	[C2J788]							10.84- 07.89	260281
	[C2J789]							10.84- 07.89	260281
	[C2J798]							10.84- 07.89	260281
R5 1.4 Turbo GT	[C1J782]							04.85- 08.90	260281
	[C1J784]							04.85- 08.90	260281
	[C1J788]							04.85- 08.90	260281
R5 1.6 Diesel	[FBM720]							08.85- 12.96	260281
	[FBM730]							08.85- 12.96	260281
R5 1.7	[F2N740]							06.87- 03.95	260281
	[F2N742]							06.87- 03.95	260281
	[F3N716]							10.86- 03.95	260281
Sandero 1.6	[K7M710]	12.07-	240079	12	12.07-	260432			
					12.07-	261056			
	[K7M718]	11.10-	240079	12	11.10-	260432			
					11.10-	260461			
					11.10-	261056			
		12.07-	240079	12	12.07-	260461			
					12.07-	261056			
Scénic 1.2 Tce	[H5F400]	04.12-	241370	12	04.12-	260772	04.12-	260126	
		04.12-	241641		04.12-	261093			
	[H5F404]	01.13-	241370	12	01.13-	260772	01.13-	260126	
		01.13-	241641		01.13-	261093			
Scénic 1.2 Tce 115	[H5F408]	09.16-	241915		09.16-	261093			
Scénic 1.2 Tce 130	[H5F408]	09.16-	241915		09.16-	261093			
Scénic 1.4	[K4J730]	06.03-	240783	12	06.03-	260041	06.03-	260125	
	[K4J740]	06.03-	240783	12	06.03-	260041	06.03-	260843	
Scénic 1.4 16V	[H4J700]	02.09-	241048	12	02.09-	260457	02.09-	260126	
	[K4J714]	09.99- 08.03	240260	12	09.99- 08.03	260037	09.99- 08.03	260782	
		09.99-	240783	12	09.99-	260041	09.99-	260790	
		09.99- 08.03	241060	12	09.99- 08.03	260461	09.99- 08.03	260126	
		09.99- 08.03	241473	12 A49	09.99- 08.03	260772			
	[K4J750]	09.99- 08.03	240260	12	09.99- 08.03	260037	09.99- 08.03	260782	
		09.99-	240783	12	09.99-	260041	09.99-	260790	
	09.99- 08.03	241060	12	09.99- 08.03	260461	09.99- 08.03	260126		
	09.99- 08.03	241473	12 A49	09.99- 08.03	260772				
Scénic 1.5 DCi	[K9K636]	04.09-	241027	12	04.09-	260457	04.09-	260126	
		04.09-	241206	12	04.09-	260461			
	[K9K722]	06.03-	240783	12	06.03-	260041	06.03-	260125	
		05.05-	240938	12	05.05-	260457	RHD 05.05-	260125	
							05.05-	260126	
	[K9K724]	05.05-	240783	12	05.05-	260041	RHD 05.05-	260125	
		05.05-	240938	12	05.05-	260457	RHD 05.05-	260125	
	[K9K728]	11.03-	240783	12	11.03-	260041	11.03-	260843	
		01.07-	240938	12	01.07-	260457	01.07-	260125	
							01.07-	260126	
	[K9K729]	11.03-	240783	12	11.03-	260041	RHD 11.03-	260125	
	[K9K732]	05.05-	240783	12	05.05-	260041	RHD 05.05-	260125	
		05.05-	240938	12	05.05-	260457	RHD 05.05-	260125	
	[K9K734]	01.07-	240783	12	01.07-	260041	01.07-	260125	
		01.07-	240938	12	01.07-	260457			
	[K9K830]	04.09-	241027	12	04.09-	260457	04.09-	260126	
	[K9K832]	02.09-	241027	12	02.09-	260457	02.09-	260126	
	[K9K836]	04.09-	241027	12	04.09-	260457	04.09-	260126	
		04.09-	241206	12	04.09-	260461			
					04.09-	261093			
[K9K837]	04.09-	241027	12	04.09-	260457	04.09-	260126		
	04.09-	241206	12	04.09-	260461				
					04.09-	261093			
[K9K846]	11.10-	241027	12	11.10-	260457	11.10-	260126		
Scénic 1.5 DCi 110	[K9K646]	09.16-	241915		09.16-	261093			
	[K9K647]	09.16-	241915		09.16-	261093			
Scénic 1.5 DCi 95	[K9K646]	09.16-	241915		09.16-	261093			



RENAULT *Continued*

	[K9K846]	09.16-	241915		09.16-	261093		
Scénic 1.6	[K4M866]	02.09-	241027	12	02.09-	260457		02.09- 260126
Scénic 1.6 DCi	[R9M402]	04.11-	241370	12	04.11-	260772		04.11- 260126
		04.11-	241641		04.11-	261093		
	[R9M404]	04.11-	241370	12	04.11-	260772		04.11- 260126
		04.11-	241641		04.11-	261093		
Scénic 1.6 DCi 130	[R9M409]	09.16-	241915		09.16-	261093		
Scénic 1.6 DCi 160	[R9M452]	09.16-	241915		09.16-	261093		
Scénic 1.6	[K4M700]	09.99- 09.03	240783	12	09.99- 09.03	260041		09.99- 09.03 260125
Scénic 1.6 16V	[K4M700]	09.99- 08.03	240783	12	09.99- 08.03	260041		09.99- 08.03 260790
		09.99- 08.03	241060	12	09.99- 08.03	260461		09.99- 08.03 260126
	[K4M701]	09.99- 08.03	240783	12	09.99- 08.03	260041		09.99- 08.03 260790
		09.99- 08.03	241060	12	09.99- 08.03	260461	A34	09.99- 08.03 260126
	[K4M704]	09.99- 08.03	240783	12	09.99- 08.03	260041		09.99- 08.03 260790
		09.99- 08.03	241060	12	09.99- 08.03	260461		09.99- 08.03 260126
	[K4M708]	09.99- 08.03	240783	12	09.99- 08.03	260041		09.99- 08.03 260790
		09.99- 08.03	241060	12	09.99- 08.03	260461		09.99- 08.03 260126
	[K4M812]	01.07-	240783	12	01.07-	260041		01.07- 260125
	[K4M858]	02.09-	241027	12	02.09-	260457		02.09- 260126
	[K4M9766]	01.07-	240783	12	01.07-	260041		01.07- 260125
	[K4MC813]	01.07-	240783	12	01.07-	260041		01.07- 260125
Scénic 1.6 16V Bifuel	[K4M866]	02.09-	241027	12	02.09-	260457		02.09- 260126
					02.09-	261093		
Scénic 1.6 i 16V	[K4M761]	06.03-	240783	12	06.03-	260041		06.03- 260790
	[K4M782]	06.03-	240783	12	06.03-	260041		06.03- 260125
Scénic 1.8 16V	[F4P720]	01.01-	240260	12	01.01-	260037		01.01- 260782
		01.01- 08.03	241473	12 A49	01.01- 08.03	260772		
	[F4P722]	01.01-	240260	12	01.01-	260037		01.01- 260782
		01.01- 08.03	241473	12 A49	01.01- 08.03	260772		
Scénic 1.8 4x4	[F4P722]	07.00- 04.01	240260	12	07.00- 04.01	260037		07.00- 04.01 260790
		07.00- 04.01	241473	12 A49	07.00- 04.01	260874		
Scénic 1.9 DCi	[F9Q732]	11.00- 08.03	240260	12	11.00- 08.03	260037		11.00- 08.03 260782
		11.00- 08.03	241473	12 A49	11.00- 08.03	260772		
	[F9Q733]	11.00- 08.03	240260	12	11.00- 08.03	260037		11.00- 08.03 260782
		11.00- 08.03	241473	12 A49	11.00- 08.03	260772		
	[F9Q804]	05.05-	240908	12	05.05-	260041		05.05- 260125
		05.05-	241172	12	05.05-	260461		05.05- 260126
					06.03-	260045		
					05.05-	261119		
	[F9Q812]	06.03-	240908	12	06.03-	260041		06.03- 260125
		06.03-	241172	12	06.03-	260461		06.03- 260126
	[F9Q816]	05.05-	240908	12	05.05-	260457		05.05- 260125
		05.05-	241172	12	05.05-	260461		05.05- 260126
	[F9Q818]	05.05-	240908	12	05.05-	260457		05.05- 260125
		05.05-	241172	12	05.05-	260461		05.05- 260126
	[F9Q870]	02.09-	241044	12	02.09-	260457		02.09- 260126
	[F9Q872]	02.09-	241044	12	02.09-	260457		02.09- 260126
					02.09-	261093		
	[F9QJ803]	05.05-	240908	12	05.05-	260457		05.05- 260125
		05.05-	241172	12	05.05-	260461		05.05- 260126
Scénic 1.9 DCi 130	[F9Q804]	10.05- 12.09	240908	12	10.05- 12.09	260457		10.05- 12.09 260125
		10.05- 12.09	241172	12	10.05- 12.09	260461		10.05- 12.09 260126
Scénic 1.9 DCi RX4	[F9Q740]	11.00- 08.03	241473	12 A49	11.00- 08.03	260772		06.00- 260782
		06.00-	240260	12	06.00-	260037		
Scénic 1.9 DTi	[F9Q731]	09.99-	240259	12	09.99-	260037		09.99- 260782
		09.99- 02.01	240260	12	09.99- 08.03	260772		
	[F9Q734]	06.97- 08.03	241473	12 A49	06.97- 08.03	260772		09.99- 260782
		09.99-	240259	12	09.99-	260037		
		09.99- 02.01	240260	12				
	[F9Q736]	09.99-	240259	12	09.99-	260037		09.99- 260782
		09.99- 02.01	240260	12	09.99-	260772		
		09.99-	241473	12 A49				
	[F9Q744]	02.01-	240260	12	02.01-	260037		02.01- 260782
		02.01- 08.03	241473	12 A49	02.01- 08.03	260772		
Scénic 2.0 DCi	[M9R610]	04.09-	241048	12	04.09-	260457		04.09- 260126
	[M9R615]	02.09-	241048	12	02.09-	260457		02.09- 260126
		02.09-	241051	12	02.09-	260460		
	[M9R700]	09.05-	241051	12	09.05-	260460		09.05- 260126
					09.05-	261119		
	[M9R721]	09.05-	241051	12	09.05-	260461		09.05- 260126
					09.05-	261119		
	[M9R722]	09.05-	241051	12	09.05-	260461		09.05- 260126
					09.05-	261119		
Scénic 2.0	[F4R770]	06.03-	240908	12	06.03-	260041	RHD	06.03- 260125
		06.03-	241172	12	06.03-	260461		06.03- 260126
	[F4R771]	06.03-	240908	12	06.03-	260041		06.03- 260125
		06.03-	241172	12	06.03-	260461		06.03- 260126
Scénic 2.0 16V	[F4R740]	07.00- 08.03	240260	12	07.00- 08.03	260037		07.00- 08.03 260782
		07.00- 08.03	241473	12 A49	07.00- 08.03	260772		
	[F4R741]	07.00- 08.03	240260	12	07.00- 08.03	260037		07.00- 08.03 260782
		07.00- 08.03	241473	12 A49	07.00- 08.03	260772		
	[F4R746]	07.00- 08.03	240260	12	07.00- 08.03	260041		07.00- 08.03 260790
		07.00- 08.03	241473	12 A49	07.00- 08.03	261093		
	[M4R710]	02.09-	241250	12	02.09-	260461		02.09- 260126
					02.09-	261093		
	[M4R711]	02.09-	241250	12	02.09-	260461		02.09- 260126
Scénic 2.0 16V RX4	[F4R744]	06.00- 08.03	240260	12	06.00- 08.03	260037		06.00- 08.03 260790
		06.00- 08.03	241473	12 A49	06.00- 08.03	260772		
	[F4R746]	06.00- 08.03	240260	12	06.00- 08.03	260037		06.00- 08.03 260790
		06.00- 08.03	241473	12 A49	06.00- 08.03	261093		
Scénic 2.0 iDE 16V	[F4R740]	09.99- 08.03	241473	12 A49	09.99- 08.03	260772		09.99- 08.03 260126
		03.00-	240259	12	03.00-	260037		03.00- 260782
		03.00-	240260	12				
	[F4R741]	09.99- 08.03	241473	12 A49	09.99- 08.03	260874		03.00- 260782
		03.00-	240259	12	03.00-	260037		03.00- 260790
		03.00-	240260	12				
	[F4R744]	09.99- 08.03	241473	12 A49	09.99- 08.03	260874		03.00- 260782
		03.00-	240259	12	03.00-	260037		03.00- 260790
		03.00-	240260	12				
	[F4R747]	09.99- 08.03	241473	12 A49	09.99- 08.03	260874		03.00- 260782
		03.00-	240259	12	03.00-	260037		03.00- 260790
		03.00-	240260	12				
Scénic 2.0 Turbo 16V	[F4R776]	05.04-	240908	12	05.04-	260041		05.04- 260125
Super 5 1.0	[C1C700]							10.84- 10.88 260281



(Vehicle type)
[Engine type]



Super 5 1.1	[C1E750]							10.84-	12.96	260281		
	[C1E752]							10.84-	12.96	260281		
	[C1E754]							10.84-	12.96	260281		
Super 5 1.2	[C1G702]							10.89-	12.90	260281		
	[C1G720]							01.87-	08.90	260281		
	[C1G722]							01.87-	08.90	260281		
Super 5 1.6 Diesel	[F8M720]						10.84-	12.96	260281			
Talisman 1.5 DCi 110	[K9K646]	11.15-	241659	12		11.15-	261662					
	[K9K647]	11.15-	241659	12		11.15-	261662					
Talisman 1.6 dCi 130	[R9M409]	11.15-	241641			11.15-	261662					
Talisman 1.6 dCi 160	[R9M452]	06.15-	241641			06.15-	261662					
	[R9M453]	06.15-	241641			06.15-	261662					
Talisman 1.6 Tce 150	[M5M450]					03.16-	261662					
Talisman 1.6 Tce 200	[M5M450]					03.16-	261662					
Thalia 0.9 Tce		11.12-	06.14	241931	12		11.12-	06.14	261657			
Thalia 1.1 LPG	[D4F728]	01.10-	12.13	240241	12		01.10-	12.13	261072	01.10-	12.13	260122
Thalia 1.1 16V	[D4F712]	09.08-	240241	12		09.08-	261072			09.08-	260122	
Thalia 1.2 16V	[D4F712]	04.02-	240035	12		04.02-	260951			04.02-	260122	
		04.02-	240241	12		04.02-	261021					
		12.13-	241924			12.13-	261657			12.13-	260122	
Thalia 1.4	[K7J700]	08.00-	240035	12		08.00-	260035			08.00-	260776	
Thalia 1.4 16V	[K4J712]	08.00-	240035	12		08.00-	260036			08.00-	260796	
Thalia 1.5 DCi	[K9K700]	04.02-	240035	12		02.03-	260951			04.02-	260796	
		04.02-	240241	12		04.02-	260036			04.02-	260122	
						04.02-	261021					
	[K9K702]	06.01-	240035	12	1 quarter 2007	06.01-	260038			06.01-	260796	
	[K9K714]	02.03-	240035	12		02.03-	261021			02.03-	260122	
		07.14-	241203	12		07.14-	261657			07.14-	260122	
		12.13-	241935									
Thalia 1.6 16V	[K4M740]	04.02-	240035	12		04.02-	260036			04.02-	260796	
Traffic 1.6 dCi 115	[R9M408]					05.14-	261646					
Traffic 1.6 dCi 120	[R9M450]					05.14-	261646					
Traffic 1.6 dCi 125	[R9M452]					07.15-	261646					
Traffic 1.6 dCi 140	[R9M450]					05.14-	261646					
Traffic 1.6 dCi 145	[R9M450]					07.15-	261646					
Traffic 1.6 dCi 90	[R9M408]					05.14-	261646					
Traffic 1.6 dCi 95	[R9M408]					07.15-	261646					
Traffic 1.6 DCi 125		07.15-	241155	12		07.15-	260436			07.15-	260287	
Traffic 1.6 DCi 140	[R9M450]	06.14-	241155	12		06.14-	260436			06.14-	260287	
						06.14-	261646					
Traffic 1.6 DCi 145		07.15-	241155	12		07.15-	260436			07.15-	260287	
Traffic 1.9 DCi	[F9Q760]	03.01-	240260	12		03.01-	260435			03.01-	260280	
		03.01-	241473	12	A49	03.01-	260436			03.01-	260287	
	[F9Q762]	03.01-	240260	12		03.01-	260435			03.01-	260280	
		03.01-	241473	12	A49	03.01-	260436			03.01-	260287	
Traffic 1.9 DCi 100	[F9Q760]	03.01-	240260	12		03.01-	260435			03.01-	260280	
		03.01-	241473	12	A49	03.01-	260436			03.01-	260287	
Traffic 1.9 DCi 80	[F9Q762]	03.01-	240260	12		03.01-	260020			03.01-	260280	
		03.01-	241473	12	A49	03.01-	260435			03.01-	260287	
						03.01-	260436					
Traffic 2.0 DCi	[M9R630]	08.06-	241554	12		08.06-	260438			08.06-	260287	
		08.06-	241899	12		08.06-	261646					
						08.06-	260437					
	[M9R692]	08.06-	241554	12		08.06-	260437			10.06-	260287	
		08.06-	241899	12		10.06-	260438					
						08.06-	261123					
	[M9R780]	08.06-	241899	12		08.06-	260438					
		08.06-	241554	12		08.06-	261048					
						08.06-	260437					
						10.06-	261646					
						08.06-	261123					
	[M9R782]	08.06-	241554	12		08.06-	260438			08.06-	260287	
		08.06-	241899	12		08.06-	261048					
						08.06-	261646					
						08.06-	260437					
						08.06-	261123					
	[M9R786]	08.06-	241554	12		08.06-	260438					
		08.06-	241899	12		08.06-	261646					
						08.06-	260437					
Traffic 2.0	[F4R720]	03.01-	240260	12		03.01-	260435			03.01-	260280	
		03.01-	241473	12	A49	03.01-	260436			03.01-	260287	
	[F4R722]	03.01-	240260	12		03.01-	260435			03.01-	260280	
		03.01-	241473	12	A49	03.01-	260436			03.01-	260287	
Traffic 2.0 16V	[F4R820]	08.06-	240260	12		08.06-	260435			08.06-	260280	
		08.06-	241473	12		08.06-	260437			08.06-	260287	
		08.06-	241473	12	A49	08.06-	260436					
Traffic 2.5 DCi	[G9U630]	08.06-	241006	12		08.06-	260436			08.06-	260280	
		08.06-	241554	12		08.06-	260437			08.06-	260287	
						08.06-	260435					
	[G9U730]	03.01-	240260	12		03.01-	260435			03.01-	260280	
		03.01-	241473	12	A49	03.01-	260436			03.01-	260287	
Twingo 0.9 Tce 110	[H4B401]	11.16-	241678	12						11.16-	260146	
Twingo 0.9 Tce 90	[H4B401]	09.14-	241678	12						09.14-	260146	
Twingo 1.0 Sce 70	[H4D400]	09.14-	241678	12						09.14-	260146	
		09.15-	241678	12						09.15-	260146	
Twingo 1.1 100	[D4F780]	02.11-	240933	12		02.11-	261074			02.11-	260144	
	[D4F782]	02.11-	240933	12		02.11-	261657			02.11-	260144	
Twingo 1.2	[D7F700]	05.96-	240034	12		05.96-	260458			05.96-	261497	
		05.96-	240241	12		05.96-	260464			05.00-	08.04	260144
						05.96-	260464			05.96-	260793	
	[D7F701]	05.96-	240034	12		05.96-	260458			05.96-	261497	
		05.96-	240241	12		05.00-	08.04	261074		05.00-	08.04	260144
						05.96-	260464			05.96-	260793	
	[D7F702]	05.96-	240034	12		05.96-	260458			05.96-	261497	
		05.96-	240241	12		05.00-	08.04	261074		05.00-	08.04	260144
						05.96-	260464			05.96-	260793	
	[D7F703]	05.96-	240034	12		05.96-	260458			05.96-	261497	
		05.96-	240241	12		05.00-	08.04	261074		12.00-	08.04	260146
						05.96-	260464			05.00-	08.04	260144
										05.96-	260793	
	[D7F704]	05.96-	240034	12		05.96-	260458			05.96-	261497	
		05.96-	240241	12		05.00-	08.04	261074		12.00-	08.04	260146
						05.96-	260464			05.00-	08.04	260144
										05.96-	260793	



(Vehicle type)
[Engine type]



RENAULT *Continued*

	[D7F706]	05.96- 05.96-	240034 240241	12	05.96- 05.96-	260458 260464	05.96- 05.96-	261497 260793
	[D7F800]	03.07-	240933	12	03.07-	261074	03.07-	260144
Twingo 1.2 16V	[D4F702]	01.01- 08.04	240241	12	01.01- 08.04	260458	01.01- 08.04	261497
	[D4F704]	01.01- 08.04	240241	12	01.01- 08.04	260458	01.01- 08.04	261497
	[D4F708]	08.04-	240241	12	08.04-	260464	08.04-	260793
	[D4F764]	03.07-	240933	12	03.07-	261657	03.07-	260144
	[D4F772]	03.07- 03.07-	240933 240938	12	03.07-	261074	03.07- 03.07-	260144 260146
Twingo 1.2 Turbo	[D4F780]	03.07-	240933	12	03.07-	261074	03.07-	260144
	[D4F782]	03.07-	240933	12	03.07-	261657	03.07-	260144
Twingo 1.5 DCi	[K9K718]	04.08-	240938	12			04.08-	260146
	[K9K740]	03.07-	240938	12			03.07-	260146
	[K9K820]	10.10-	240938	12			10.10-	260146
Twingo 1.6 RS	[K4M754]	05.08-	240938	12			05.08-	260146
	[K4M854]	05.08-	240938	12			05.08-	260146
Vel Satis 2.0 DCi	[M9R760]	08.05- 08.05-	241554 241899	12	08.05- 08.05-	260042	08.05- 08.05-	260927 260853
	[M9R762]	01.06- 01.06-	241554 241899	12	01.06- 01.06-	260042 261043	01.06- 01.06-	260927 260853 260124
	[M9R763]	01.06- 01.06-	241554 241899	12	01.06- 01.06-	260042 261043	01.06- 01.06-	260927 260853 260124
Vel Satis 2.0 Turbo 16V	[F4R762]	06.02-	240259	12	06.02-	260039	06.02-	260927
	[F4R763]	06.02-	240259	12	06.02-	260042	06.02-	260927
	[F4R766]	04.04-	240241	12	04.04-	260039	04.04-	260927
	[F4R767]	04.04-	240241	12	04.04-	260039	04.04-	260927
Vel Satis 2.2 CDi	[G9T702]	06.02-	240259	12	06.02-	260042	06.02-	260927
	[G9T703]	06.02-	240259	12	06.02- 06.02-	260042 260064	06.02- 06.02-	260927 260124
Vel Satis 2.2 DCi	[G9T600]	04.04- 09.04-	240241 240259	12	04.04- 09.04- 09.04-	260039 260042 260729	04.04- 09.04- 09.04-	260927 260124
	[G9T606]	09.04- 09.04-	240241 240259	12	09.04- 09.04- 09.04-	260039 260042 260729	09.04- 09.04- 09.04-	260924 260927 260124
	[G9T607]	09.04- 09.04-	240241 240259	12	09.04- 09.04- 09.04-	260039 260042 260729	09.04- 09.04- 09.04-	260927 260124
	[G9T700]	09.04- 09.04-	240241 240259	12	09.04- 09.04- 09.04-	260039 260042 260729	09.04- 09.04- AT	260927 260124
	[G9T702]	09.04- 09.04-	240241 240259	12	09.04- 09.04- 09.04-	260039 260042 260729	09.04- 09.04-	260927 260124
Vel Satis 3.5 V6	[V4Y711]				06.02-	260042	06.02- 06.02-	260853 260124
Wind 1.1 100	[D4F780]	02.11-	240933	12	02.11-	261074		
Wind 1.2	[D4F782]	07.10-	240933	12	07.10-	261074	07.10-	260793
Wind 1.6	[K4M854]	07.10-	240938	12	07.10-	261074		
Zoe	[5A0601]	09.16-	241908					
Zoe Electric	[5AM450]	06.12-	241908					
PASSENGER CARS US								
19 1.4	[E6J700]						10.94- 11.95 10.94- 11.95	261514 261523
	[E6J706]	10.96- 06.01	241927				10.96- 06.01 10.96- 06.01	261514 261523
Clio 1.6 16V					02.08-	261378		
Duster 2.0		02.12-	241680		02.12-	261056		
					02.12-	261581		
Duster 2.0 4x4	[F4R]	02.12-	241680		02.12-	261056		
					02.12-	261581		
Megane 2.0	[M4R710]	01.11-	241250	12	01.11- 01.11-	260772 261093		
Scénic 1.6	[K4M704]	09.99- 04.01	240783	12	09.99- 04.01 09.99- 04.01 09.99- 04.01	260037 260457 260461	09.99- 04.01	260125
Thalia 1.5 DCi	[K9K834]	01.09-	241935		01.09-	261657		
PASSENGER CARS AO								
Clio 1.2		10.05-	240933	12	10.05-	260708	10.05-	260793
Clio 1.5 dCi	[K9K714]	04.04-	240035	12	04.04-	260708	04.04-	260793
	[K9K764]	10.05- 10.07	240938	12	10.05- 10.07	260708	10.05- 10.07	260793
	[K9K766]	06.05- 07.10	240938	12	06.05- 07.10	261021	06.05- 07.10	260796
	[K9K768]	10.05- 07.10	240938	12	10.05- 07.10	260708	10.05- 07.10	260793
Clio 1.5 Diesel	[K9K750]	11.07-	240938	12	11.07-	260708	11.07- 11.07-	260793 260796
Duster 1.6 16V	[K4M616]	02.12-	240079	12	02.12- 02.12-	260461 261056		
Espace 1.9 DCi Expression	[F9Q820]	04.03- 02.05 04.03- 02.05	240913 241233	12	04.03- 02.05	260460	04.03- 02.05	260853
Kangoo 1.9 RXED	[F8Q632]				09.99- 06.01	260442	09.99- 06.01	260122
Laquna 1.6 BiFuel LPG	[K4M714]	03.01- 05.05 03.01- 05.05	240915 241490	12			03.01- 05.05	260927
Logan 1.5 DCi Express		04.07-	240079	12	04.07-	261056	04.07-	260122
Logan 1.6 Express		04.07-	240079	12	04.07-	261056	04.07-	260122
Megane 1.6	[K4M788]	06.05-	240783	12	06.05- 06.05-	261119 260041	06.05- 06.05-	260782
Megane 2.0 DCi Dynamic	[M9R700]	09.05-	241051	12	09.05-	261119	09.05-	260782
	[M9R722]	09.05-	241051	12				
R19 1.4	[E7J700]						09.90- 04.92 09.90- 04.92	261514 261523
Sandero 1.4	[K7J710]	02.09-	240079	12	02.09- 02.09-	260461 261056		
Sandero 1.6	[K7M710]	02.09-	240079	12	02.09- 02.09-	260461 261056		
Scénic 1.6	[K4M708]	03.01- 08.03 03.01- 08.03	240783 241060	12	03.01- 08.03 03.01- 08.03	260037 260457	03.01- 08.03 03.01- 08.03	260782 260125
	[K4M709]	03.01- 08.03 03.01- 08.03	240783 241060	12	03.01- 08.03 03.01- 08.03	260037 260457	03.01- 08.03 03.01- 08.03	260782 260125
Scénic 1.9 Diesel	[F9Q812]	06.06- 06.06-	240908 241172	12	06.06- 06.06-	260041 260461	06.06- 06.06-	260790 260126
	[F9QJ803]	06.06- 06.06-	240908 241172	12	06.06- 06.06-	260041 260461	06.06- 06.06-	260790 260126
Thalia 1.5 DCi	[K9K700]	01.09- 01.09-	240035 240035	12	01.09- 01.09-	261021 261021	01.09- 01.09-	260796
	[K9K740]	09.08- 09.08-	240035 240035	12	09.08- 09.08-	261021 261021	09.08- 09.08-	260796



(Vehicle type)
[Engine type]



Trafic 1.9 DCi	[F9Q762]	04.01- 07.03	240260	12	04.01- 07.03	260438		
		04.01- 07.03	241473	12	A49			
Trafic 2.5 DCi		08.07-	241006	12	08.07-	261123		
Twingo 1.2	[D7F702]						09.98- 08.00	261497
	[D7F703]						09.98- 08.00	261497
	[D7F704]						09.98- 08.00	261497
TRUCKS EU								
Various Models						09.96-	261094	
Renault Agriculture								
AGRICULTURE								
Various Models			241200					
Renault V.I.								
PASSENGER CARS EU								
120.35 3.0	(Mascott)[DXi3]	05.04- 12.10	241212	12				
	(Mascott)[ZD3A600]	05.04- 12.10	241212	12				
120.55 3.0	(Mascott)[DXi3]	05.04- 12.10	241212	12				
	(Mascott)[ZD3A600]	05.04- 12.10	241212	12				
120.65 3.0	(Mascott)[DXi3]	05.04- 12.10	241212	12				
	(Mascott)[ZD3A600]	05.04- 12.10	241212	12				
150.35 3.0 Diesel		05.04- 12.13	241212	12			05.04- 12.13	260281
160.35 3.0	(Mascott)[DXi3]	05.04- 10.10	241212	12			05.04- 12.10	260281
	(Mascott)[ZD3A604]	05.04- 10.10	241212	12			05.04- 12.10	260281
160.55 3.0	(Mascott)[DXi3]	05.04- 10.10	241212	12			05.04- 12.10	260281
	(Mascott)[ZD3A604]	05.04- 10.10	241212	12			05.04- 12.10	260281
160.65 3.0	(Mascott)[DXi3]	05.04- 12.10	241212	12			05.04- 12.10	260281
	(Mascott)[ZD3A604]	05.04- 12.10	241212	12			05.04- 12.10	260281
Mascott 3.0 Diesel	[DXi3]	07.04- 12.13	241212	12			07.04- 12.13	260281
TRUCKS EU								
135.08 4.1	(Midlum)[MIDR04.02.26A/4]				01.00-	261229		
135.09 4.1	(Midlum)[MIDR04.02.26A/4]				01.00-	261229		
135.10 4.1	(Midlum)[MIDR04.02.26A/4]				01.00-	261229		
150.08 4.1	(Midlum)[DCi4B]				10.01-	261229		
	(Midlum)[MIDR04.02.26B/4]				01.00-	261229		
150.09 4.1	(Midlum)[MIDR04.02.26B/4]				01.00-	261229		
150.10 4.1	(Midlum)[DCi4B]				10.01-	261229		
	(Midlum)[MIDR04.02.26B/4]				01.00-	261229		
150.12 4.1	(Midlum)[DCi4B]				01.00-	261229		
	(Midlum)[MIDR04.02.26B/4]				01.00-	261229		
16 P 250 7.7	[DT18-122H0]				01.13-	261672		
160.08 4.8	(Midlum)[DXi5]	05.06-	241135	24				
160.10 4.8	(Midlum)[DXi5]	05.06-	241135	24				
160.12 4.8	(Midlum)[DXi5]	05.06-	241135	24				
180.08 4.1	(Midlum)[DCi4C]				10.01-	261229		
180.08 6.2	(Midlum)[MIDR06.02.26V/4]				01.00-	261229		
180.09 6.2	(Midlum)[MIDR06.02.26V/4]				01.00-	261229		
180.10 4.1	(Midlum)[DCi4C]				10.01-	261229		
180.10 6.2	(Midlum)[MIDR06.02.26V/4]				01.00-	261229		
180.12 4.1	(Midlum)[DCi4C]				10.01-	261229		
180.12 6.2	(Midlum)[MIDR06.02.26V/4]				01.00-	261229		
190.08 4.8	(Midlum)[DXi5]	05.06-	241135	24				
190.10 4.8	(Midlum)[DXi5]	05.06-	241135	24				
190.12 4.8	(Midlum)[DXi5]	05.06-	241135	24				
190.13 4.8	(Midlum)[DXi5]	05.06-	241135	24				
190.14 4.8	(Midlum)[DXi5]	05.06-	241135	24				
190.16 4.8	(Midlum)[DXi5]	05.06-	241135	24				
210.08 6.2	(Midlum)[MIDR06.02.26W/4]				01.00-	261229		
210.09 6.2	(Midlum)[MIDR06.02.26W/4]				01.00-	261229		
210.10 6.2	(Midlum)[MIDR06.02.26W/4]				01.00-	261229		
210.12 6.2	(Midlum)[MIDR06.02.26W/4]				01.00-	261229		
210.13 6.2	(Midlum)[MIDR06.02.26W/4]				01.00-	261229		
210.14 6.2	(Midlum)[MIDR06.02.26W/4]				01.00-	261229		
210.15 6.2	(Midlum)[MIDR06.02.26W/4]				01.00-	261229		
210.16 6.2	(Midlum)[MIDR06.02.26W/4]				01.00-	261229		
220.08 4.8	(Midlum)[DXi5]	05.06-	241135	24	05.06-	261229		
220.10 4.8	(Midlum)[DXi5]	05.06-	241135	24	05.06-	261229		
220.12 4.8	(Midlum)[DXi5]	05.06-	241135	24	05.06-	261229		
220.12 6.2	(Midlum)[DCi6W]				10.01-	261229		
220.13 4.8	(Midlum)[DXi5]	05.06-	241135	24	05.06-	261229		
220.14 4.8	(Midlum)[DXi5]	05.06-	241135	24	05.06-	261229		
220.14 6.2	(Midlum)[DCi6W]				10.01-	261229		
220.15 6.2	(Midlum)[DCi6W]				10.01-	261229		
220.16 4.8	(Midlum)[DXi5]	05.06-	241135	24	05.06-	261229		
220.16 6.2	(Midlum)[DCi6W]				10.01-	261229		
220.18 6.2	(Midlum)[DCi6W]				10.01-	261229		
240.12 7.2	(Midlum)[DXi7]	05.06-	241135	24				
240.13 7.2	(Midlum)[DXi7]	05.06-	241135	24				
240.14 7.2	(Midlum)[DXi7]	05.06-	241135	24				
240.15 7.2	(Midlum)[DXi7]	05.06-	241135	24				
240.16 7.2	(Midlum)[DXi7]	05.06-	241135	24				
240.18 7.2	(Distribution)[DXi7]	05.06-	241135	24				
	(Midlum)	05.06-	241135	24				
250.12 6.2	(Midlum)[MIDR06.02.26Y/41]				01.00-	261229		
250.13 6.2	(Midlum)[MIDR06.02.26Y/41]				01.00-	261229		
250.14 6.2	(Midlum)[MIDR06.02.26Y/41]				01.00-	261229		
250.15 6.2	(Midlum)[MIDR06.02.26Y/41]				01.00-	261229		
250.16 6.2	(Midlum)[MIDR06.02.26Y/41]				01.00-	261229		
270.12 6.2	(Midlum)[DCi6A]				10.01-	261229		
270.13 6.2	(Midlum)[DCi6A]				10.01-	261229		
270.14 6.2	(Midlum)[DCi6A]				10.01-	261229		
270.16 6.2	(Midlum)[DCi6A]				10.01-	261229		
270.18 6.2	(Distribution)[DCi6A]	08.00- 08.03	241496					
270.18 7.2	(Lander)[DXi7]	10.06-	241135	24	10.06-	261229		
270.19 7.2	(Distribution)[DXi7]	10.06-	241135	24				
	(Lander)	10.06-	241135	24				
280.12 7.2	(Midlum)[DXi7]	05.06-	241135	24				
280.13 7.2	(Midlum)[DXi7]	05.06-	241135	24				
280.14 7.2	(Midlum)[DXi7]	05.06-	241135	24				
280.16 7.2	(Midlum)[DXi7]	05.06-	241135	24				
280.18 7.2	(Distribution)[DXi7]	10.05-	241135	24				
	(Midlum)	05.06-	241135	24				
280.26 7.2	(Distribution)[DXi7]	10.05-	241135	24				
310.18 7.2	(Distribution)[DXi7]	10.06-	241135	24				
310.19 7.2	(Lander)[DXi7]	10.06-	241135	24				
310.26 7.2	(Distribution)[DXi7]	10.06-	241135	24				



(Vehicle type)
[Engine type]



RENAULT V.I. Continued

	(Lander)	10.06-	241135	24				
	(Premium 2)	10.06-	241135	24				
320.18 11.1	(Distribution)[DCi11G]	08.00-	241496					
	(Route)	08.00-	241496					
320.18 7.2	(Distribution)[DXi7]	10.05-	241135	24				
320.24 11.1	(Distribution)[DCi11G]	08.00-	241496					
320.26 11.1	(Distribution)[DCi11G]	08.00-	241496					
320.26 7.2	(Distribution)[DXi7]	10.05-	241135	24				
330.18 10.8	(Route)[DXi11]	10.05-	241152	24				
340.18 7.2	(Distribution)[DXi7]	10.06-	241135	24				
	(Lander)	10.06-	241135	24				
340.19 7.2	(Distribution)[DXi7]	10.06-	241135	24				
	(Lander)	10.06-	241135	24				
340.26 7.2	(Distribution)[DXi7]	10.06-	241135	24				
	(Lander)	10.06-	241135	24				
	(Premium 2)	10.06-	241135	24				
370.18 10.8	(Distribution)[DXi11]	10.05-	241152	24	10.05-	261195		
370.18 11.1	(Distribution)[DCi11E]	08.00-	241496		08.00-	261195		
	(Route)	08.00-	241496					
370.24 11.1	(Distribution)[DCi11E]	08.00-	241496					
	(Route)	08.00-	241496					
370.26 10.8	(Distribution)[DXi11]	10.05-	241152	24	10.05-	261195		
	(Kerax)				10.05-	261195		
370.26 11.1	(Distribution)[DCi11E]	08.00-	241496		08.00-	261195		
	(Route)	08.00-	241496					
370.32 10.8	(Kerax)[DXi11]				10.05-	261195		
380.18 10.8	(Distribution)[DXi11]	10.06-	241152	24	10.06-	261195		
	(Kerax)	02.13-	241152	24				
380.19 10.8	(Distribution)[DXi11]	10.06-	241152	24				
	(Lander)	10.06-	241152	24				
	(Route)	10.06-	241152	24				
380.26 10.8	(Distribution)[DXi11]	10.06-	241152	24				
	(Lander)	10.06-	241152	24				
	(Route)	10.06-	241152	24				
380.32 10.8	(Lander)[DXi11]	10.06-	241152	24				
400.18 11.1	(Distribution)[MIDR06.23.56B/41]	01.00-	241496					
410.18 10.8	(Distribution)[DXi11]	10.05-	241152	24	10.05-	261195		
	(Route)	10.05-	241152	24	10.05-	261195		
410.24 10.8	(Route)[DXi11]	10.05-	241152	24				
410.25 10.8	(Route)[DXi11]	10.05-	241152	24				
410.26 10.8	(Distribution)[DXi11]	10.05-	241152	24	10.05-	261195		
	(Kerax)				10.05-	261195		
	(Route)	10.05-	241152	24	10.05-	261195		
410.32 10.8	(Kerax)[DXi11]				10.05-	261195		
420.18 11.1	(Route)[DCi11B/43]	08.00-	241496					
	(Distribution)[DCi11C]	08.00-	241496					
	(Route)	08.00-	241496					
420.24 11.1	(Route)[DCi11C]	08.00-	241496					
420.25 11.1	(Route)[DCi11C]	08.00-	241496					
420.26 11.1	(Route)[DCi11C]	08.00-	241496					
430.18 10.8	(Distribution)[DXi11]	10.06-	241152	24				
	(Lander)	10.06-	241152	24				
	(Route)	10.06-	241152	24				
430.19 10.8	(Distribution)[DXi11]	10.06-	241152	24				
	(Route)	10.06-	241152	24				
430.26 10.8	(Distribution)[DXi11]	10.06-	241152	24				
	(Lander)	10.06-	241152	24				
	(Route)	10.06-	241152	24				
430.32 10.8	(Lander)[DXi11]	10.06-	241152	24				
440.18 10.8	(Lander)[DXi11]						261195	
440.18 12.1	(Magnum)[DXi12]				10.04- 04.06	261195		
440.19 10.8	(Lander)[DXi11]		241152	24			261195	
440.19 12.8	(Magnum)[DXi13]				03.09-	261195		
440.24 12.1	(Magnum)[DXi12]				10.04- 04.06	261195		
440.26 12.1	(Magnum)[DXi12]				10.04- 04.06	261195		
440.32 10.8	(Lander)[DXi11]		241152	24				
	(Route)	10.06-	241152	24				
450.18 10.8	(Distribution)[DXi11]	10.05-	241152	24	10.05-	261195		
	(Kerax)				10.05-	261195		
	(Route)	10.05-	241152	24	10.05-	261195		
450.24 10.8	(Route)[DXi11]	10.05-	241152	24				
450.25 10.8	(Route)[DXi11]	10.05-	241152	24				
450.26 10.8	(Kerax)[DXi11]				10.05-	261195		
	(Route)	10.05-	241152	24	10.05-	261195		
450.32 10.8	(Kerax)[DXi11]				10.05-	261195		
460.18 10.8	(Lander)[DXi11]	10.06-	241152	24	10.06-	261195		
	(Route)	10.06-	241152	24				
460.19 10.8	(Distribution)[DXi11]	10.06-	241152	24				
460.24 12.8	(Magnum)[DXi13]				05.06-	261195		
460.25 12.8	(Magnum)[DXi13]				05.06-	261195		
460.26 10.8	(Lander)[DXi11]	10.06-	241152	24	10.06-	261195		
	(Route)	10.06-	241152	24				
460.32 10.8	(Lander)[DXi11]	10.06-	241152	24	10.06-	261195		
460.32 12.8	(Kerax)[DXi13]				05.06-	261195		
480.18 12.1	(Magnum)[DXi12]				10.04- 04.06	261195		
480.19 12.8	(Magnum)[DXi13]				03.09-	261195		
480.24 12.1	(Magnum)[DXi12]				10.04- 04.06	261195		
480.26 12.1	(Magnum)[DXi12]				10.04- 04.06	261195		
480.26 12.8	(Magnum)[DXi13]				03.09-	261195		
500.18 12.8	(Magnum)[DXi13]				05.06-	261195		
500.24 12.8	(Magnum)[DXi13]				05.06-	261195		
500.25 12.8	(Magnum)[DXi13]				05.06-	261195		
500.26 12.8	(Magnum)[DXi13]				05.06-	261195		
500.32 12.8	(Kerax)[DXi13]				05.06-	261195		
520.18 12.8	(Magnum)[DXi13]				08.09-	261195		
520.19 12.8	(Magnum)[DXi13]				08.09-	261195		
520.24 12.8	(Magnum)[DXi13]				08.09-	261195		
520.25 12.8	(Magnum)[DXi13]				08.09-	261195		
520.26 12.8	(Magnum)[DXi13]				08.09-	261195		
AE 420 12.0	(Magnum)[MIDR06.35.40J/3]	10.92- 12.96	240452	24				
	(Magnum)[MIDR06.35.40P/41]	10.92- 12.96	240452	24				
C 250P 7.7	[DT18-122HQ]				01.13-	261672		
C 280P 7.7	[DT18-122HR]				01.13-	261672		
C 320P 7.7	[DT18-122HS]				01.13-	261672		
D 12 P 250 7.7	[DT18-122HO]				01.13-	261672		



(Vehicle type)
[Engine type]



D 12 P 280 7.7	[DT18-122HR]				01.13-	261672			
D 13 P 250 7.7	[DT18-122HQ]				01.13-	261672			
D 13 P 280 7.7	[DT18-122HR]				01.13-	261672			
D 14 P 250 7.7	[DT18-122HQ]				01.13-	261672			
D 14 P 280 7.7	[DT18-122HR]				01.13-	261672			
D 16 P 250 7.7	[DT18-122HQ]				01.13-	261672			
D 16 P 280 7.7	[DT18-122HR]				01.13-	261672			
D 18 P 250 7.7	[DT18-122HQ]				01.13-	261672			
D 18 P 280 7.7	[DT18-122HR]				01.13-	261672			
D 18 P 320 7.7	[DT18-122HS]				01.13-	261672			
D 18 T 280 7.7	[DT18-122HR]				01.13-	261672			
D 18 T 320 7.7	[DT18-122HS]				01.13-	261672			
D 25 P 250 7.7	[DT18-122HQ]				01.13-	261672			
D 25 P 280 7.7	[DT18-122HR]				01.13-	261672			
D 25 P 320 7.7	[DT18-122HS]				01.13-	261672			
D 26 P 250 7.7	[DT18-122HQ]				01.13-	261672			
D 26 P 280 7.7	[DT18-122HR]				01.13-	261672			
D 26 P 320 7.7	[DT18-122HS]				01.13-	261672			
G 290.17 9.8	[MIDR06.20.45]	11.85- 12.89	240079	12				11.85- 12.89	260122
		11.85- 12.89	241203	12					
Rolls-Royce									
PASSENGER CARS EU									
Corniche 6.8 Turbo V8	[L410M1T]	01.00-	240081	12					
Dawn 6.6 Black Badge	[N74B66A]	07.17-	241394	12			07.17-		261035
Ghost 6.6 V12	[N74B66A]	08.08-	241394	12			08.08-		261035
Wraith 6.6 V12	[N74B66A]	07.13-	241394	12			07.13-		261035
Rover									
PASSENGER CARS EU									
25 1.1	[11K4F]				09.99- 05.04	260392			
25 1.4 16V	[14K4F]				10.99-	260392			
	[14K4M]				10.99-	260392			
25 1.6 16V	[16K4F]				10.99-	260392			
25 1.8 16V	[18K4F]				10.99-	260392			
	[18K4K]				02.00-	260392			
25 2.0 IDT	[20T2N]				10.99-	260392			
45 1.4	[14K4F]				02.00-	260392			
45 1.6	[16K4F]				02.00-	260392			
45 1.8	[18K4F]				02.00-	260392			
45 2.0 IDT	[20T2N]				02.00-	260392			
45 2.0 V6	[20K4F]				02.00-	260392			
75 1.8	[K1.8]	02.99-	240852	12	02.99-	260395		02.99-	260135
75 1.8 Turbo	[18K4G]				05.03-	260395			
75 2.0 CDT	[M47R]	02.99-	240853	12	02.99-	260395			
75 2.0 CDTi	[204D2]	02.03-	240853	12	02.03-	260395			
75 2.0 V6	[20K4F]				08.01-	260395			
75 2.5 V6	[25K4F]	10.01-	240852	12	10.01-	260395		10.01-	260135
	[KV6]	02.99-	240852	12	02.99-	260395		08.01-	260135
200 2.0 Diesel SD	[20T2R]				11.95- 03.00	260392			
211 1.1	[11K2D]				01.98- 03.00	260392			
214 1.4 i	[14K2F]				11.95- 03.00	260392			
214 1.4 Si	[14K4F]				11.95- 03.00	260392			
216 1.6 Si	[16K4F]				11.95- 03.00	260392			
216 1.6 Turbo	[D16 A8]				10.92- 06.99	260392			
218 1.8 i	[18K4K]				11.95- 03.00	260392			
220 2.0 SDi	[20T2N]				11.95- 03.00	260392			
220 2.0 GSi	[20T4H]				05.94- 06.99	260392			
220 2.0 Turbo	[20T4G]				10.92- 06.99	260392			
400 1.4	[14K2F]				03.96- 12.97	260392			
400 1.8 i	[18K4K]				06.96- 11.98	260392			
414 1.4 Si	[14K4F]				05.95- 03.00	260392	Chas. XD377943-	05.95- 03.00	260313
416 1.6 i	[D16A8]				05.94- 11.98	260392	Chas. XD377943-	05.94- 11.98	260313
	[D16Z2]				05.94- 11.98	260392	Chas. XD377943-	05.94- 11.98	260313
416 1.6 Si	[16K4F]				05.95- 03.00	260392			
	[D16Y2]				05.95- 03.00	260392			
418 1.8 Diesel	[XUD71E]				09.93- 11.98	260392			
420 2.0 Diesel	[20T2N]				05.95- 03.00	260392			
	[20T2R]				11.95- 03.00	260392			
420 2.0 Diesel Di	[20T2N]				05.95- 03.00	260392	Chas. XD377943-	05.95- 03.00	260313
420 2.0 GSi	[20T4H]				12.95- 03.00	260392			
420 2.0 i	[20T4H]				05.94- 11.98	260392	Chas. XD377943-	05.94- 11.98	260313
420 2.0 Si	[20T4H]				12.95- 03.00	260392			
618 1.9 i Si	[F18A3]	03.96- 02.99	240197	12				03.96- 02.99	260116
620 2.0 i	[F20Z2]	08.93- 06.96	240197	12				08.93- 06.96	260116
620 2.0 Si	[F20Z1]	08.93- 02.99	240197	12				08.93- 02.99	260116
620 2.0 Ti Vitese	[20T4G]	07.94- 02.99	240197	12				07.94- 02.99	260116
623 2.3 Si	[H23A3]	08.93- 02.99	240197	12				08.93- 02.99	260116
Streetwise 1.4	[14K4F]				08.03-	260392			
	[14K4M]				08.03-	260392			
Streetwise 2.0 TD	[20T2N]				08.03-	260392			
PASSENGER CARS AO									
200 1.4					01.96- 12.97	260392			
200 2.0					10.92- 09.97	260392			
Sandvik									
INDUSTRY									
EJC30SX			240327	24					
EJC417			240327	24					
EJC530			240327	24					
EJC533			240327	24					
LH201			240327	24					
LH202			240327	24					
LH203			240327	24					
LH307			240327	24					
LH410			240327	24					
LH514			240327	24					
LH621			240327	24					
TH203L			240327	24					
TH320			240327	24					
TH660			240327	24					
TH680			240327	24					
Scania									
TRUCKS EU									
230 11.7	[DC12.13]	09.05-	241077	24	09.05-	260997		09.05-	260971
					09.05-	260999		09.05-	260979
230 8.9	[DC9.13]	09.04-	241077	24	09.04-	260997		09.04-	260971
		09.04-	241102	24	09.04-	260999		09.04-	260979



(Vehicle type)
[Engine type]



SCANIA Continued

	[DC9.16]	09.04-	241077	24	09.04-	260997	09.04-	260971
		09.04-	241102	24	09.04-	260999	09.04-	260979
	[DC9.18]	09.04-	241077	24	09.04-	260999	09.04-	260979
230 9.0	[DC9.01]	09.04-	241077	24	09.04-	260999	09.04-	260979
	[DC9.04]	09.04-	241077	24	09.04-	260999	09.04-	260979
230 9.3	[DC9.30]	09.07-	241077	24	09.07-	260997	09.07-	260971
					09.07-	260999	09.07-	260979
	[DC9.35]	09.07-	241077	24	09.07-	260997	09.07-	260971
					09.07-	260999	09.07-	260979
	[DC9.39]	09.07-	241077	24	09.07-	260997	09.07-	260971
260 9.0	[DC9.02]	09.04-	241077	24	09.04-	260997	09.04-	260971
					09.04-	260999	09.04-	260979
					09.05-	260999	09.05-	260979
270 11.7	[DC12.17]				09.04-	260997	09.04-	260971
270 8.9	[DC9.12]	09.04-	241077	24	09.04-	260997	09.04-	260971
					09.04-	260999	09.04-	260979
	[DC9.17]	09.04-	241077	24	09.04-	260997	09.04-	260971
					09.04-	260999	09.04-	260979
280 9.3	[DC9.29]	09.07-	241077	24	09.07-	260997	09.07-	260971
					09.07-	260999	09.07-	260979
300 9.0	[DC9.03]	09.04-	241077	24	09.04-	260997	09.04-	260971
					09.04-	260999	09.04-	260979
310 8.9	[DC9.11]	09.04-	241077	24	09.04-	260997	09.04-	260971
					09.04-	260999	09.04-	260979
	[DC9.17]	09.05-	241077	24	09.05-	260999	09.05-	260979
	[DC9.18]	09.04-	241077	24	09.04-	260997	09.04-	260971
340 10.6	[DC11.08]	03.04-	240244	24	03.04-	260997	03.04-	260971
		03.04-	241077	24	03.04-	260999	03.04-	260979
					04.04-	261259		
340 11.7	[DC12.10]	08.04-	241077	24	08.04-	260997	08.04-	260971
		09.04-	241077	24	08.04-	260999	08.04-	260979
		08.06-	240244	24	09.04-	260997	09.04-	260971
	[DC12.13]	09.05-	241077	24	09.05-	260997	09.05-	260971
	[DC12.17]	09.05-	241077	24	09.05-	260997	09.05-	260971
	[DC12.26]	08.04-	241077	24	08.04-	260999	08.04-	260979
360 12.7	[DC13.06]	07.09-	241102	24	07.09-	260999	07.09-	260979
		09.09-	241102	24	09.09-	260999	09.09-	260979
		04.10-	241102	24	04.10-	260997	04.10-	260979
	[DC13.114]	04.10-	241102	24	04.10-	260999	04.10-	260979
					04.10-	260999		
380 10.6	[DC11.09]	03.04-	240244	24	03.04-	260997	03.04-	260971
		03.04-	241077	24	03.04-	260999	03.04-	260979
		09.04-	241102	24	04.04-	261259		
380 11.7	[DC12.13]	08.04-	241077	24	08.04-	260997	08.04-	260971
		09.07-	240244	24	08.04-	260999	08.04-	260979
	[DC12.17]	09.05-	241077	24	09.05-	260997	09.05-	260971
	[DC12.18]	09.04-	241077	24	09.04-	260997	09.04-	260971
					09.04-	260999	09.04-	260979
400 12.7	[DC13.05]	03.08-	241102	24	03.08-	260997	03.08-	260979
					03.08-	260999		
	[DC13.113]	03.09-	241102	24	03.09-	260999	03.09-	260979
420 11.7	[DC12.06]	09.05-	241077	24	04.04-	260999	04.04-	260979
					09.05-	260997	09.05-	260971
	[DC12.14]	03.04-	240244	24	03.04-	260997	03.04-	260971
		03.04-	241077	24	03.04-	260997	04.04-	260979
	[DC12.15]	03.04-	240244	24	02.04-	260999	03.04-	260971
	[DT12.11]	03.04-	240244	24	03.04-	260997	03.04-	260971
		03.04-	241077	24	09.04-	260999	09.04-	260979
	[DT12.12]	03.04-	240244	24	03.04-	260997	03.04-	260971
		03.04-	241077	24	03.04-	260999	03.04-	260979
	[DT12.14]	09.05-	241077	24	09.05-	260997	09.05-	260971
440 12.7	[DC13.10]	03.08-	241102	24	03.08-	260999	03.08-	260979
	[DC13.109]	04.10-	241102	24	04.10-	260999	04.10-	260979
	[DC13.112]	04.10-	241102	24	04.10-	260999	04.10-	260979
	[DC13.121]	04.10-	241102	24	04.10-	260999	04.10-	260979
470 11.7	[DT12.03]	03.04-	240244	24	03.04-	260997	03.04-	260971
		03.04-	241077	24	04.04-	260999	04.04-	260979
	[DT12.06]	03.04-	240244	24	03.04-	260997	03.04-	260971
		03.04-	241077	24	03.04-	260999	03.04-	260979
					04.04-	260997		
480 11.7	[DT12.03]	04.04-	241077	24	04.04-	260997	04.04-	260971
	[DT12.17]	09.04-	241077	24	09.04-	260997	09.04-	260971
					09.06-	260999	08.06-	260979
480 12.7	[DC13.07]	03.08-	241102	24	03.08-	260999	03.08-	260979
	[DC13.110]	04.10-	241102	24	04.10-	260999	04.10-	260979
	[DC13.111]	04.10-	241102	24	04.10-	260999	04.10-	260979
500 15.6	[DC16.04]	03.04-	240244	24	03.04-	260997	03.04-	260979
	[DC16.06]	03.04-	240244	24	03.04-	260997	03.04-	260979
					03.04-	260999		
	[DC16.09]				04.04-	260997	04.04-	260979
					04.04-	260999		
	[DC16.19]				04.04-	260997	04.04-	260979
					04.04-	260999		
560 15.6	[DC16.05]				04.04-	260997	04.04-	260979
					04.04-	260999		
	[DC16.18]				04.04-	260997	04.04-	260979
					04.04-	260999		
580 15.6	[DC16.03]	03.04-	240244	24	03.04-	260997	03.04-	260979
					03.04-	260999		
620 15.6	[DC16.08]	09.05-	240244	24	09.04-	260999	09.05-	260979
					09.05-	260997		
	[DC16.17]				09.04-	260999	11.06-	260979
					11.06-	260997		
	[DT16.08]				02.06-	260997	02.06-	260979
730 16.4	[DC16.21]						04.10-	260979
113 E/320 11.0	[DSC11.16]	10.91- 12.98	240328	24				
	[DSC11.17]	10.91- 12.98	240328	24				
	[DSC11.21]	10.91- 12.98	240328	24				
113 E/360 11.0	[DSC11.13]	01.90- 12.96	240328	24				
	[DSC11.18]	01.90- 12.96	240328	24				
	[DSC11.23]	01.90- 12.96	240328	24				
	[DSC11.30]	01.90- 12.96	240328	24				
113 E/380 11.0	[DSC11.22]	01.91- 12.96	240328	24				
	[DSC11.70]	01.91- 12.96	240328	24				
113 H/310 11.0	[DS11.34]	05.88- 12.91	240328	24				



(Vehicle type)
[Engine type]



	[DS11.73]	05.88- 12.91	240328	24					
	[DS11.75]	01.90- 12.91	240328	24					
	[DSC11.06]	01.90- 12.91	240328	24					
	[DSC11.08]	01.90- 12.91	240328	24					
113 H/320 11.0	[DSC11.16]	05.88- 12.96	240328	24					
	[DSC11.17]	01.90- 12.96	240328	24					
	[DSC11.21]	01.90- 12.96	240328	24					
113 H/360 11.0	[DSC11.13]	05.88- 12.96	240328	24					
	[DSC11.18]	01.90- 12.96	240328	24					
	[DSC11.23]	01.90- 12.96	240328	24					
	[DSC11.30]	01.90- 12.96	240328	24					
113 H/380 11.0	[DSC11.22]	01.91- 12.96	240328	24					
	[DSC11.70]	01.91- 12.96	240328	24					
113 M/320 11.0	[DSC11.16]	05.88- 12.96	240328	24					
	[DSC11.17]	01.90- 12.96	240328	24					
	[DSC11.21]	01.90- 12.96	240328	24					
113 M/360 11.0	[DSC11.13]	05.88- 12.96	240328	24					
	[DSC11.18]	01.90- 12.96	240328	24					
	[DSC11.23]	01.90- 12.96	240328	24					
	[DSC11.30]	01.90- 12.96	240328	24					
113 M/380 11.0	[DSC11.22]	01.91- 12.96	240328	24					
	[DSC11.70]	01.91- 12.96	240328	24					
113 M/400 11.0	[DTC11.01]	01.92- 12.96	240328	24					
	[DTC11.02]	01.92- 12.96	240328	24					
114 C/340 11.0	[DC11.01]	05.96-	240244	24	05.96-	260987			
					05.96-	260989			
	[DC11.03]	03.98-	240244	24	03.98-	260987			
					03.98-	260989			
	[DSC11.79]	05.96-	240244	24	05.96-	260987			
					05.96-	260989			
114 C/380 10.6	[DC11.02]	03.98-	240244	24	03.98-	260987			
					03.98-	260989			
	[DC11.04]	03.98-	240244	24	03.98-	260987			
					03.98-	260989			
114 G/340 10.6	[DC11.01]	03.98-	240244	24	03.98-	260987			
		03.98-	240452	24	03.98-	260989			
	[DC11.03]	03.98-	240244	24	03.98-	260987			
		03.98-	240452	24	03.98-	260989			
114 G/340 11.0	[DC11.01]	05.96-	240244	24	05.96-	260987			
					05.96-	260989			
	[DSC11.79]	05.96-	240244	24	05.96-	260987			
					05.96-	260989			
114 G/380 10.6	[DC11.02]	03.98-	240244	24	03.98-	260987			
					03.98-	260989			
	[DC11.04]	03.98-	240244	24	03.98-	260987			
					03.98-	260989			
114 L/340 10.6	[DC11.01]	03.98-	240244	24	03.98-	260987			
					03.98-	260989			
	[DC11.02]	03.98-	240244	24	03.98-	260987			
					03.98-	260989			
	[DC11.03]	03.98-	240244	24	03.98-	260987			
					03.98-	260989			
	[DC11.04]	03.98-	240244	24	03.98-	260987			
					03.98-	260989			
114 L/340 11.0	[DSC11.79]	05.96-	240244	24	05.96-	260987			
					05.96-	260989			
114 L/380 10.6	[DC11.02]	03.98-	240244	24	03.98-	260987			
					03.98-	260989			
	[DC11.04]	03.98-	240244	24	03.98-	260987			
					03.98-	260989			
124 C/360 11.7	[DSC12.02]	09.96-	240244	24			09.96-	260971	
124 C/400 11.7	[DSC12.01]	09.96-	240244	24			09.96-	260971	
124 G/360 11.7	[DSC12.02]	05.96-	240244	24			05.96-	260971	
124 G/400 11.7	[DSC12.01]	05.96-	240244	24			05.96-	260971	
124 L/360 11.7	[DSC12.02]	09.96-	240244	24			09.96-	260971	
124 L/400 11.7	[DSC12.01]	09.96-	240244	24			09.96-	260971	
124 L/420 11.7	[DC12.01]	09.97-	240244	24			09.97-	260971	
	[DC12.03]	09.97-	240244	24			09.97-	260971	
	[DSC12.05]	09.97-	240244	24			09.97-	260971	
124 L/440 11.7	[DT12.08]	01.01-	240244	24			01.01-	260971	
124 L/470 11.7	[DT12.02]	01.01-	240244	24			01.01-	260971	
143 E/420 14.2	[DSC14.08]	01.91- 12.96	240328	24					
143 E/450 14.2	[DSC14.03]	01.90- 12.96	240328	24					
	[DSC14.10]	01.90- 12.96	240328	24					
143 E/500 14.2	[DSC14.09]	01.91- 12.96	240328	24					
	[DSC14.16]	01.91- 12.96	240328	24					
143 H/400 14.2	[DSC14.06]	05.88- 12.91	240328	24					
143 H/420 14.2	[DSC14.08]	01.91- 12.93	240328	24					
143 H/450 14.2	[DSC14.03]	05.88- 12.96	240328	24					
	[DSC14.10]	01.90- 12.96	240328	24					
143 H/470 14.2	[DSC14.04]	03.88- 05.91	240328	24					
143 H/500 14.2	[DSC14.09]	01.91- 12.96	240328	24					
	[DSC14.16]	01.91- 12.96	240328	24					
144 C/460 14.2	[DSC14.15]	09.96-	240244	24			09.96-	260971	
144 C/530 14.2	[DSC14.13]	09.96-	240244	24			09.96-	260971	
144 G/460 14.2	[DSC14.15]	04.96-	240244	24			04.96-	260971	
144 G/530 14.2	[DSC14.13]	04.96-	240244	24			04.96-	260971	
144 L/460 14.2	[DSC14.15]	11.95-	240244	24			11.95-	260971	
144 L/530 14.2	[DSC14.13]	11.95-	240244	24			11.95-	260971	
164 C/480 15.6	[DC16.02]	05.00-	240244	24					
164 C/580 15.6	[DC16.01]	05.00-	240244	24					
164 G/480 15.6	[DC16.02]	05.00-	240244	24					
164 G/580 15.6	[DC16.01]	05.00-	240244	24					
164 L/480 15.6	[DC16.02]	05.00-	240244	24					
164 L/580 15.6	[DC16.01]	05.00-	240244	24					
93 H/220 8.5	[DSC9.10]	12.91- 12.96	240328	24					
93 H/250 8.5	[DS9.05]	01.89- 12.96	240328	24					
	[DSC9.07]	01.90- 12.96	240328	24					
93 H/280 8.5	[DSC9.02]	12.91- 12.96	240328	24					



(Vehicle type)
[Engine type]



Application list

SCANIA Continued

	[DSC9.08]	12.91- 12.96	240328	24					
93 M/210 8.5	[DS9.08]	03.88- 12.91	240328	24					
93 M/220 8.5	[DSC9.10]	12.91- 12.96	240328	24					
93 M/230 8.5	[DS9.06]	03.88- 12.91	240328	24					
93 M/250 8.5	[DS9.05]	03.88- 12.96	240328	24					
	[DSC9.07]	01.90- 12.96	240328	24					
				24					
93 M/280 8.5	[DSC9.02]	03.88- 12.96	240328	24					
	[DSC9.08]	01.90- 12.96	240328	24					
G 230, P 230 9.3	[DC9.30]	09.07-	241077	24	09.07-	260997		09.07-	260971
		09.07-	241102	24	09.07-	260999		09.07-	260979
					09.07-	261259			
	[DC9.35]	09.07-	241077	24	09.07-	260997		09.07-	260971
		09.07-	241102	24	09.07-	260999		09.07-	260979
					09.07-	261259			
	[DC9.39]	09.07-	241077	24	09.07-	260997		09.07-	260971
		09.07-	241102	24	09.07-	260999		09.07-	260979
					09.07-	261259			
G 410 11.7	[DC12.06]	02.13-	241077	24	02.13-	260997			
		02.13-	241102	24					
G 440 11.7	[DT12.18]	10.07-	241077	24	10.07- 12.11	260997			
		10.07- 12.11	241102	24					
G 440 12.7		10.07-	241077	24					
G 460 12.7		01.12-	241102	24					
		09.13-	241077	24	09.13-	260999		09.13-	260979
		05.13-	241077	24	05.13-	260999		05.13-	260979
		09.13-	241102	24	09.13-	261259			
		05.13-	241102	24	05.13-	261259			
		09.13-	240244	24	09.13-	260997		09.13-	260971
		05.13-	240244	24	05.13-	260997		05.13-	260971
G 480 12.7	[DC13.07]	01.12-	241077	24	01.12-	260997		01.12-	260971
		01.12-	241102	24	01.12-	260999		01.12-	260979
	[DC13.110]	01.12-	241077	24	01.12-	260997		01.12-	260971
		01.12-	241102	24	01.12-	260999		01.12-	260979
	[DC13.111]	01.12-	241077	24	01.12-	260997		01.12-	260971
		01.12-	241102	24	01.12-	260999		01.12-	260979
P 270 8.9		01.12-	241077	24	01.12-	260997		01.12-	260971
		01.12-	241102	24	01.12-	260999		01.12-	260979
P 310 8.9	[DC9.18]	09.04- 12.11	241077	24	09.04- 12.11	260997		09.04- 12.11	260971
		09.04- 12.11	241102	24	09.04- 12.11	260999		09.04- 12.11	260979
P 340 11.0	[DC11.08]	04.04-	240244	24	04.04-	260997		04.04-	260971
		04.04-	241077	24	04.04-	260999		04.04-	260979
		04.04-	241102	24	04.04-	261259			
		04.04-	241204	12					
P 360 12.7		01.12-	241077	24	01.12-	260997		01.12-	260971
		01.12-	241102	24	01.12-	260999		01.12-	260979
P 380 11.0	[DC11.09]	04.04-	240244	24	04.04-	260997		04.04-	260971
		04.04-	241077	24	04.04-	260999		04.04-	260979
		04.04-	241102	24	04.04-	261259			
P 400 12.7	[DC13.05]	09.07-	241077	24	09.07-	260997		09.07-	260979
		09.07-	241102	24	09.07-	260999			
	[DC13.113]	09.07-	241077	24	09.07-	260997		09.07-	260979
		09.07-	241102	24	09.07-	260999			
P 420 11.7	[DC12.06]	01.05- 12.11	240244	24	01.05- 12.11	260997		01.05- 12.11	260971
		01.05- 12.11	241077	24	01.05- 12.11	260999		01.05- 12.11	260979
		01.05- 12.11	241102	24					
	[DC12.14]	01.05- 12.11	240244	24	01.05- 12.11	260997		01.05- 12.11	260971
		01.05- 12.11	241077	24	01.05- 12.11	260999		01.05- 12.11	260979
		01.05- 12.11	241102	24					
	[DC12.15]	01.05- 12.11	240244	24	01.05- 12.11	260997		01.05- 12.11	260971
		01.05- 12.11	241077	24	01.05- 12.11	260999		01.05- 12.11	260979
		01.05- 12.11	241102	24					
	[DC12.22]	01.05- 12.11	240244	24	01.05- 12.11	260997		01.05- 12.11	260971
		01.05- 12.11	241077	24	01.05- 12.11	260997		01.05- 12.11	260979
		01.05- 12.11	241102	24	01.05- 12.11	260999			
	[DT12.11]	01.05- 12.11	240244	24	01.05- 12.11	260997		01.05- 12.11	260971
		01.05- 12.11	241077	24	01.05- 12.11	260999		01.05- 12.11	260979
		01.05- 12.11	241102	24					
	[DT12.12]	01.05- 12.11	240244	24	01.05- 12.11	260997		01.05- 12.11	260971
		01.05- 12.11	241077	24	01.05- 12.11	260999		01.05- 12.11	260979
		01.05- 12.11	241102	24					
P 420, R 420 11.7	[DT12.12]	09.05-	241077	24	09.05-	260997			
		09.05-	241102	24					
	[DT12.14]	09.05-	241077	24	09.05-	260997			
		09.05-	241102	24					
R 440 12.7	[DC13.10]	01.12-	241077	24	01.12-	260997			
		01.12-	241102	24					
	[DC13.109]	01.12-	241077	24	01.12-	260997			
		01.12-	241102	24					
	[DC13.112]	01.12-	241077	24	01.12-	260997			
		01.12-	241102	24					
R 470 11.7	[DT12.03]	03.04-	241077	24	03.04-	260997			
		03.04-	241102	24					
	[DT12.06]	03.04-	241077	24	03.04-	260997			
		03.04-	241102	24					
R 480 11.7	[DT12.17]	04.04-	241077	24	04.04-	260997		04.04-	260971
		04.04-	241102	24	04.04-	260999		04.04-	260979
R 480 12.7	[DC13.07]	01.12-	241077	24	01.12-	260997		01.12-	260979
		01.12-	241102	24					
	[DC13.110]	01.12-	241077	24	01.12-	260997		01.12-	260971
		01.12-	241102	24	01.12-	260999		01.12-	260979
	[DC13.111]	01.12-	241077	24	01.12-	260997		01.12-	260971
		01.12-	241102	24	01.12-	260999		01.12-	260979
R 620 15.6	[DC16.08]	09.05-	241077	24	09.05-	260997			
		09.05-	241102	24					
T 113 E/320 11.0	[DSC11.16]	01.90- 12.96	240328	24					
	[DSC11.17]	01.90- 12.96	240328	24					
	[DSC11.21]	01.90- 12.96	240328	24					
T 113 E/360 11.0	[DSC11.13]	01.90- 12.96	240328	24					
	[DSC11.18]	01.90- 12.96	240328	24					
	[DSC11.23]	01.90- 12.96	240328	24					
T 113 H/320 11.0	[DSC11.16]	01.90- 12.96	240328	24					
	[DSC11.17]	01.90- 12.96	240328	24					
	[DSC11.21]	01.90- 12.96	240328	24					
T 113 H/360 11.0	[DSC11.13]	01.90- 12.96	240328	24					
	[DSC11.18]	01.90- 12.96	240328	24					



(Vehicle type)
[Engine type]



T 114 C/340 10.6	[DSC11.23]	01.90- 12.96	240328	24					
	[DC11.01]	03.98-	240244	24	03.98-	260987			
					03.98-	260989			
	[DC11.03]	03.98-	240244	24	03.98-	260987			
					03.98-	260989			
T 114 C/380 10.6	[DC11.02]	03.98-	240244	24	03.98-	260987			
					03.98-	260989			
T 114 G/340 10.6	[DC11.01]	03.98-	240244	24	03.98-	260987			
					03.98-	260989			
	[DC11.03]	03.98-	240244	24	03.98-	260987			
					03.98-	260989			
T 114 G/340 11.0	[DSC11.79]	05.96-	240244	24	05.96-	260987			
					05.96-	260989			
T 114 G/380 10.6	[DC11.02]	03.98-	240244	24	03.98-	260987			
					03.98-	260989			
T 114 L/340 10.6	[DC11.01]	03.98-	240244	24	03.98-	260987			
					03.98-	260989			
	[DC11.03]	03.98-	240244	24	03.98-	260987			
					03.98-	260989			
T 114 L/340 11.0	[DSC11.79]	05.96-	240244	24	05.96-	260987			
					05.96-	260989			
T 114 L/380 10.6	[DC11.02]	03.98-	240244	24	03.98-	260987			
					03.98-	260989			
T 124 C/360 11.7	[DSC12.02]	09.95-	240244	24					
T 124 C/400 11.7	[DSC12.01]	05.96-	240244	24					
T 124 C/420 11.7	[DC12.01]	05.96-	240244	24					
	[DSC12.05]	05.96-	240244	24					
T 124 G/360 11.7	[DSC12.02]	03.97-	240244	24					
T 124 G/400 11.7	[DSC12.01]	03.97-	240244	24					
T 124 G/420 11.7	[DC12.01]	05.96-	240244	24					
	[DSC12.05]	05.96-	240244	24					
T 124 L/360 11.7	[DSC12.02]	05.95-	240244	24					
T 124 L/400 11.7	[DSC12.01]	05.96-	240244	24					
T 124 L/420 11.7	[DC12.01]	05.96-	240244	24					
	[DSC12.05]	05.96-	240244	24					
T 124 L/470 11.7	[DT12.02]	01.01-	240244	24					
T 143 E/450 14.2	[DSC14.10]	01.90- 12.96	240328	24					
T 143 E/500 14.2	[DSC14.09]	01.91- 12.96	240328	24					
	[DSC14.16]	01.91- 12.96	240328	24					
T 143 H/420 14.2	[DSC14.08]	01.91- 12.96	240328	24					
T 143 H/450 14.2	[DSC14.03]	01.90- 12.96	240328	24					
	[DSC14.10]	01.90- 12.96	240328	24					
T 143 H/500 14.2	[DSC14.09]	01.91- 12.96	240328	24					
	[DSC14.16]	01.91- 12.96	240328	24					
T 144 C/460 14.2	[DSC14.15]	09.95-	240244	24					
T 144 C/530 14.2	[DSC14.13]	09.95-	240244	24					
T 144 G/460 14.2	[DSC14.15]	03.97-	240244	24					
		03.97-	240328	24					
T 144 G/530 14.2	[DSC14.13]	03.97-	240244	24					
T 144 L/460 14.2	[DSC14.15]	09.95-	240244	24					
T 144 L/530 14.2	[DSC14.13]	09.95-	240244	24					
T 93 H/250 8.5	[DS9.05]	01.90- 12.96	240328	24					
	[DSC9.07]	01.90- 12.96	240328	24					
T 93 H/280 8.5	[DSC9.02]	12.91- 12.96	240328	24					
	[DSC9.08]	12.91- 12.96	240328	24					
Seat									
PASSENGER CARS EU									
Alhambra 1.4 TSi	[CAVA]	06.10-	241204	12					
		06.10-	241872	12					
	[CNWB]	06.10-	241204	12					
		06.10-	241872	12					
	[CTHA]	06.10-	241204	12	06.10-	261607			
		06.10-	241872	12					
Alhambra 1.8 TFSI	[CDAA]	11.12-	241204	12					
		11.12-	241872	12					
Alhambra 1.8 Turbo 20V	[AJH]	10.97-	240011	12	10.97-	260382	10.97-	260182	
		10.97-	240031	12					
		10.97-	241466	12 A49					
		10.97-	241511	12 A49					
	[AWC]	10.97-	240011	12	10.97-	260382	10.97-	260182	
		10.97-	240031	12					
		06.00-	241466	12 A49					
		06.00-	241511	12 A49					
Alhambra 1.9 TDi	[1Z]	03.96-	240031	12	03.96-	260382	03.96-	260182	
		04.96-	240033	12	04.96-	260741			
		04.96-	241466	12 A49					
	[AFN]	08.96-	240031	12	08.96-	260382	08.96-	260182	
		08.96- 06.00	240033	12	08.96- 06.00	261607	08.96- 06.00	260183	
		08.96- 06.00	241466	12 A49					
	[AHU]	03.96-	240031	12	03.96-	260382	03.96-	260182	
		03.96-	240033	12	03.96-	261607	03.96-	260183	
		04.96-	241466	12 A49					
	[ANU]	03.96-	240031	12	03.96-	260382	03.96-	260182	
		03.96-	240033	12	03.96-	261607			
		06.00-	241466	12 A49					
	[ARL]	05.05-	240031	12	05.05-	260382	05.05-	260182	
		05.05-	241466	12 A49					
	[ASZ]	11.02-	240031	12	11.02-	260382	11.02-	260182	
		11.02-	241466	12 A49					
	[AUY]	06.00-	240011	12	06.00-	260382	06.00-	260182	
		06.00- 02.01	240031	12					
		06.00-	241466	12 A49					
		06.00-	241511	12 A49					
	[AVG]	08.96- 06.00	240033	12	08.96- 06.00	261607			
	[BTB]	05.05-	240031	12	05.05-	260741	05.05-	260183	
		05.05-	241466	12 A49					
	[BVK]	06.00- 02.01	240031	12	06.00- 02.01	260741	06.00- 02.01	260183	
		11.05-	241466	12 A49					
Alhambra 1.9 TDi 4 Motion	[AUY]	06.00-	241466	12 A49	02.01-	260382	02.01-	260182	
		02.01-	240031	12					
	[BVK]	06.00-	240031	12	06.00-	260741	06.00-	260183	
Alhambra 2.0 TDi	[BRT]	11.05-	240011	12	11.05-	260382	11.05-	260182	
		11.05-	240031	12	11.05-	260741			
		11.05-	241466	12 A49					
		11.05-	241511	12 A49					



(Vehicle type)
[Engine type]



Application list

SEAT Continued

	[CFFA]	06.10- 05.11	241204	12				
		06.10- 05.11	241872	12				
	[CFFB]	06.10-	241204	12	06.10-	261607		
		06.10-	241872	12				
	[CFFE]	05.11-	241204	12				
		05.11-	241872	12				
	[CFGB]	06.10-	241204	12				
		06.10-	241872	12				
Alhambra 2.0 TDi 4x4	[CFFB]	05.11-	241204	12				
		05.11-	241872	12				
Alhambra 2.0 i	[ADY]	04.96-	240033	12	04.96-	260741	04.96-	260183
	[ATM]	04.96-	240033	12	04.96-	261607		
Alhambra 2.0 TSi	[CCZA]	11.10-	241204	12				
		11.10-	241872	12				
Alhambra 2.8 V6	[AUE]	06.00-	240031	12	06.00-	260741	06.00-	260183
		06.00-	241466	12 A49				
	[AYL]	06.00-	240031	12	06.00-	260382	06.00-	260182
		06.00-	241466	12 A49				
Alhambra 2.8 V6 4 Motion	[AUE]	06.00-	240031	12	06.00-	260741	06.00-	260183
		06.00-	241466	12 A49				
	[AYL]	06.00-	241466	12 A49	02.01-	260741		
		02.01-	240031	12			02.01-	260182
Altea 1.2 TSi	[CBZB]	04.10-	241204	12			04.10-	260128
Altea 1.4	[BXW]	10.06-	241204	12	10.06-	260045	10.06-	260920
		10.06-	241529	12 A49			10.06-	260128
		10.06-	241872	12				
		04.07-	240975	12				
	[CGGB]	10.06-	240975	12	10.06-	260045	10.06-	260920
		10.06-	241204	12			10.06-	260128
		10.06-	241529	12 A49				
		10.06-	241872	12				
Altea 1.4 16V	[BXW]	05.06-	241204	12	05.06-	260045	05.06-	260920
		05.06-	241529	12 A49			05.06-	260128
		05.06-	241872	12				
		04.07-	240975	12				
	[CGGB]	05.06-	240975	12	05.06-	260045	05.06-	260920
		05.06-	241204	12			05.06-	260128
		05.06-	241529	12 A49				
		05.06-	241872	12				
Altea 1.4 TSi	[CAXC]	11.07-	240975	12	11.07-	260045	11.07-	260920
		11.07-	241204	12			11.07-	260128
		11.07-	241529	12 A49				
		11.07-	241872	12				
		11.07-	240975	12				
		11.07-	241204	12				
		11.07-	241529	12 A49				
		11.07-	241872	12				
Altea 1.6 LPG	[CHGA]	09.09-	240975	12	09.09-	260045	09.09-	260920
		09.09-	241204	12			09.09-	260128
		09.09-	241529	12 A49				
		09.09-	241872	12				
Altea 1.6 Multifuel	[BSE]	10.06-	240975	12	10.06-	260045	10.06-	260920
		10.06-	241204	12			10.06-	260128
		10.06-	241529	12 A49				
		10.06-	241872	12				
	[BSF]	10.06-	240975	12	10.06-	260045	10.06-	260920
		10.06-	241204	12			10.06-	260975
		10.06-	241529	12 A49			10.06-	260128
		10.06-	241872	12				
	[CCSA]	10.06-	240975	12	10.06-	260045	10.06-	260920
		10.06-	241204	12			10.06-	260128
		10.06-	241529	12 A49				
		10.06-	241872	12				
Altea 1.6 TDi	[CAYB]	11.10-	240975	12	11.10-	260045	11.10-	260920
		11.10-	241204	12			11.10-	260128
		11.10-	241529	12 A49				
		11.10-	241872	12				
	[CAYC]	10.09-	240975	12	10.09-	260045	10.09-	260920
		10.09-	241204	12	10.09-	260045	10.09-	260128
		10.09-	241529	12 A49			10.09-	
		10.09-	241872	12				
Altea 1.6	[BGU]	03.04-	241204	12	03.04-	260045	03.04-	260920
		03.04-	241872	12			03.04-	260128
	[BSE]	03.04-	241204	12	03.04-	260045	03.04-	260920
		03.04-	241872	12			03.04-	260128
	[BSF]	03.04-	241204	12	03.04-	260045	03.04-	260920
		03.04-	241872	12			03.04-	260128
	[CCSA]	03.04-	241204	12			03.04-	260128
		03.04-	241872	12				
	[CMXA]	03.04-	241204	12			03.04-	260128
		03.04-	241872	12				
Altea 1.8 TFSi	[BYT]	01.07-	240975	12	01.07-	260045	01.07-	260920
		01.07-	241204	12			01.07-	260128
		01.07-	241529	12 A49				
		01.07-	241872	12				
	[BZB]	01.07-	240975	12	01.07-	260045	01.07-	260920
		01.07-	241204	12			01.07-	260128
		01.07-	241529	12 A49				
		01.07-	241872	12				
	[CDA A]	01.07-	240975	12	01.07-	260045	01.07-	260920
		01.07-	241204	12			01.07-	260128
		01.07-	241529	12 A49				
		01.07-	241872	12				
Altea 1.9 TDi	[BJB]	04.04-	241204	12	04.04-	260045	04.04-	260920
		04.04-	241872	12			04.04-	260128
	[BKC]	04.04-	241204	12	04.04-	260045	04.04-	260920
		04.04-	241872	12			04.04-	260128
	[BLS]	04.04-	241204	12	04.04-	260045	04.04-	260920
		04.04-	241872	12				
	[BXE]	04.04-	241204	12	04.04-	260045	04.04-	260920
		04.04-	241872	12				
	[BXF]	08.09-	241872	12				
Altea 2.0 TDi	[AZV]	03.04-	241204	12	03.04-	260045	03.04-	260920
		03.04-	241872	12			03.04-	260128
	[BKD]	03.04-	241204	12	03.04-	260045	03.04-	260920
		03.04-	241872	12			03.04-	260128



(Vehicle type)
[Engine type]



	[BMM]	11.05-	241204	12		11.05-	260045		11.05-	260920
		11.05-	241872	12						
	[BMN]	03.06-	241204	12		03.06-	260045		03.06-	260920
		03.06-	241872	12						
	[CEGA]	03.06-	241204	12					03.06-	260128
		03.06-	241872	12						
	[CFHC]	03.04-	241205	12					03.04-	260128
		03.04-	241872	12						
Altea 2.0 TDi 16V	[AZV]	11.06-	241204	12		11.06-	260045		11.06-	260920
		11.06-	241872	12						
Altea 2.0 TDi 4x4	[BMM]	06.07-	241204	12		06.07-	260045		06.07-	260920
		06.07-	241872	12						
Altea 2.0 FSi	[BLR]	05.04-	241204	12		05.04-	260045		05.04-	260920
		05.04-	241872	12					05.04-	260128
	[BLY]	05.04-	241204	12		05.04-	260045		05.04-	260920
		05.04-	241872	12					05.04-	260128
	[BVY]	05.04-	241204	12		05.04-	260045		05.04-	260920
		05.04-	241872	12					05.04-	260128
Altea 2.0 TFSi	[BVZ]	05.04-	241204	12		05.04-	260045		05.04-	260920
		05.04-	241872	12					05.04-	260128
Altea 2.0 TFSi	[BWA]	04.06-	241204	12		04.06-	260045		04.06-	260920
		04.06-	241872	12					04.06-	260128
Altea XL 1.2 TSi	[CBZB]	04.10-	240975	12		04.10-	260045		04.10-	260920
		04.10-	241529	12 A49					04.10-	260128
Altea XL 1.6 LPG	[CHGA]	09.09-	240975	12		09.09-	260045		09.09-	260920
		09.09-	241204	12					09.09-	260128
		09.09-	241529	12 A49						
Altea XL 1.6 TDi		09.09-	241872	12						
	[CAYB]	11.10-	240975	12		11.10-	260045		11.10-	260920
		11.10-	241204	12					11.10-	260128
		11.10-	241529	12 A49						
Altea XL 1.6		11.10-	241872	12						
	[BSE]	10.06-	240975	12		10.06-	260045		10.06-	260920
		10.06-	241204	12					10.06-	260128
		10.06-	241529	12 A49						
		10.06-	241872	12						
	[BSF]	10.06-	240975	12		10.06-	260045		10.06-	260920
		10.06-	241204	12					10.06-	260128
		10.06-	241529	12 A49						
		10.06-	241872	12						
	[CCSA]	10.06-	240975	12		10.06-	260045		10.06-	260920
		10.06-	241204	12					10.06-	260128
		10.06-	241529	12 A49						
		10.06-	241872	12						
	[CMXA]	10.06-	240975	12		10.06-	260045		10.06-	260920
		10.06-	241204	12					10.06-	260128
		10.06-	241529	12 A49						
		10.06-	241872	12						
Altea XL 1.8 TFSi	[BYT]	01.07-	240975	12		01.07-	260045		01.07-	260920
		01.07-	241204	12					01.07-	260128
		01.07-	241529	12 A49						
		01.07-	241872	12						
	[BZB]	01.07-	240975	12		01.07-	260045		01.07-	260920
		01.07-	241204	12					01.07-	260128
		01.07-	241529	12 A49						
		01.07-	241872	12						
	[CDA A]	01.07-	240975	12		01.07-	260045		01.07-	260920
		01.07-	241204	12					01.07-	260128
Altea XL 1.9 TDi		01.07-	241529	12 A49						
		01.07-	241872	12						
	[BKC]	10.06-	241204	12		10.06-	260045		10.06-	260920
		10.06-	241872	12					10.06-	260128
	[BLS]	10.06-	241204	12					10.06-	260128
		10.06-	241872	12						
	[BXE]	10.06-	241204	12		10.06-	260045		10.06-	260920
Altea XL 2.0 TDi		10.06-	241872	12						
	[BXC]	10.06-	241204	12						
	[BXF]	08.09-	240975	12		08.09-	260045		08.09-	260920
		08.09-	241204	12					08.09-	260128
		08.09-	241529	12 A49						
		08.09-	241872	12						
Altea XL 2.0 TDi	[BMM]	10.06-	241204	12		10.06-	260045		10.06-	260920
		10.06-	241872	12					10.06-	260128
	[BMN]	06.07-	241204	12		06.07-	260045		06.07-	260920
		06.07-	241872	12					06.07-	260128
Altea XL 2.0 TDi 16V	[CEGA]	06.07-	241204	12					06.07-	260128
		06.07-	241872	12						
	[BKD]	10.06-	241204	12		10.06-	260045		10.06-	260920
		10.06-	241872	12					10.06-	260128
Altea XL 2.0 TDi 16V 4x4	[CFHC]	10.06-	241204	12					10.06-	260128
		10.06-	241872	12						
	[CFHC]	10.10-	240975	12		10.10-	260045		10.10-	260920
Altea XL 2.0 TDi 4WD		10.10-	241529	12 A49					10.10-	260128
	[BMN]	06.07-	241204	12		06.07-	260045		06.07-	260920
		06.07-	241872	12						
	[CEGA]	06.07-	241204	12					06.07-	260128
		06.07-	241872	12						
Altea XL 2.0 FSi	[CFJA]	06.07-	241204	12					06.07-	260128
		06.07-	241872	12						
	[BVY]	10.06-	240975	12		10.06-	260045		10.06-	260920
		10.06-	241204	12					10.06-	260128
		10.06-	241529	12 A49						
		10.06-	241872	12						
Altea XL 2.0 TFSi 4WD	[BVZ]	10.06-	240975	12		10.06-	260045		10.06-	260920
		10.06-	241204	12					10.06-	260128
		10.06-	241529	12 A49						
		10.06-	241872	12						
Altea XL 2.0 TFSi 4x4	[BWA]	06.07-	241204	12		06.07-	260045		06.07-	260920
		06.07-	241872	12					06.07-	260128
Altea XL 2.0 TFSi 4x4	[CCZB]	05.09-	240975	12		05.09-	260045		05.09-	260920
		05.09-	241204	12					05.09-	260128
		05.09-	241529	12 A49						
Arona 1.0 TSi		05.09-	241872	12						
	[CHZJ]	07.17-	241534	12					07.17-	261140
		07.17-	241534	12					07.17-	261140
Arona 1.5 TSi	[DADA]	07.17-	241534	12					07.17-	261140
		07.17-	241534	12					07.17-	261140
Arona 1.6 TDi	[DGT A]	07.17-	241534	12				07.17-	261140	



(Vehicle type)
[Engine type]



SEAT *Continued*

Arosa 1.0	[AER]	Chas. 6HX015001-	05.97-	240038	12	11.98-05.03	260505	05.97-	260154	
						05.97-	260503			
	[AHT]		10.98-02.00	240038	12	10.98-02.00	260505			
		Chas. 6HX015001-	05.97-	240038	12	05.97-	260503	05.97-	260154	
	[ALD]	Chas. 6HX015001-	05.97-	240038	12	05.97-	260503	05.97-	260154	
	[ALL]	Chas. 6HX015001-	05.97-	240038	12	05.97-	260505	05.97-	260154	
	[ANV]	Chas. 6HX015001-	05.97-	240038	12	05.97-	260503	05.97-	260154	
Arosa 1.4 TDI	[AUC]	Chas. 6HX015001-	05.97-	240038	12	05.97-	260503	05.97-	260154	
	[AMF]	Chas. 6HX015001-	01.00-	240038	12	01.00-	260503	01.00-	260154	
	Arosa 1.4	[AEX]	Chas. 6HX015001-	05.97-	240038	12	05.97-	260503	05.97-	260154
		[AKK]	Chas. 6HX015001-	02.97-	240038	12	02.97-	260503	02.97-	260154
		[AKV]	Chas. 6HX015001-	05.97-	240038	12	05.97-	260503	05.97-	260154
		[ANW]	Chas. 6HX015001-	02.97-	240038	12	02.97-	260503	02.97-	260154
		[APO]	Chas. 6HX015001-	02.97-	240038	12	02.97-	260503	02.97-	260154
[AUD]		Chas. 6HX015001-	02.97-	240038	12	02.97-	260503	02.97-	260154	
[AFK]		Chas. 6HX015001-	01.00-	240038	12	01.00-	260503	01.00-	260154	
Arosa 1.4 16V	[ANW]	Chas. 6HX015001-	01.00-	240038	12	01.00-	260503	01.00-	260154	
	[AQO]	Chas. 6HX015001-	01.00-	240038	12	01.00-	260503	01.00-	260154	
	[AUB]	Chas. 6HX015001-	01.00-	240038	12	01.00-06.04	260505	01.00-	260154	
						01.00-	260503			
	Arosa 1.7 SDI	[AKU]		08.97-	240033	12	08.97-	260503	08.97-	260154
			Chas. 6HX015001-	08.97-	240038	12				
	Ateca 1.0 TSI	[CHZD]		06.16-	241198	12	06.16-	261049	06.16-	261495
			06.16-	241629	12					
Ateca 1.4 TSI	[CZEA]		06.16-	241198	12	06.16-	261049	06.16-	261495	
			06.16-	241629	12					
Ateca 1.4 TSI 4x4	[CZEA]		06.16-	241198	12	06.16-	261049	06.16-	261495	
			06.16-	241629	12					
Ateca 1.6 TDI	[DDYA]		06.16-	241198	12	06.16-	261049	06.16-	261495	
			06.16-	241629	12					
Ateca 2.0 TDI	[CRVA]		10.16-	241198	12	10.16-	261049	10.16-	261495	
			10.16-	241629	12					
			10.16-	241872	12					
	[CRVC]		10.16-	241198	12	10.16-	261049	10.16-	261495	
			10.16-	241629	12					
			10.16-	241872	12					
	[DFFA]		06.16-	241198	12	06.16-	261049	06.16-	261495	
Ateca 2.0 TDI 4x4	[DFFA]		06.16-	241198	12	06.16-	261049	06.16-	261495	
			06.16-	241629	12					
	[DFHA]		06.16-	241198	12	06.16-	261049	06.16-	261495	
Ateca 2.0 TSI 4Drive	[CZPB]		05.17-	241198	12	05.17-	261049	05.17-	261495	
			05.17-	241534	12					
			05.17-	241629	12					
			05.17-	241872	12					
Cordoba 1.0 i	[AER]		09.96-	240033	12	09.96-	260502	09.96-	260153	
Cordoba 1.2	[AZQ]		10.02-	240738	12			10.02-	260153	
			10.02-	241469	12 A49					
	[BME]		10.02-	240738	12			10.02-	260322	
Cordoba 1.2 12V			10.02-	241469	12 A49					
	[BXV]		05.06-	240738	12			05.06-	260322	
Cordoba 1.4 TDI			05.06-	241469	12 A49					
	[AMF]		10.02-	240738	12			10.02-	260322	
			10.02-	241469	12 A49					
	[BMS]		06.05-	240738	12			06.05-	260322	
			06.05-	241469	12 A49					
	[BNM]		05.05-	240738	12			05.05-	260322	
			05.05-	241469	12 A49					
[BNV]		06.05-	240738	12			06.05-	260322		
Cordoba 1.4 16V			06.05-	241469	12 A49					
	[APE]		06.99-	240011	12	05.00-10.02	260062	05.00-10.02	260133	
			06.99-10.02	240031	12	06.99-	260491	06.99-	260148	
			06.99-	240033	12	06.99-	260502	06.99-	260153	
			06.99-10.02	241466	12 A49	06.99-	260062			
			06.99-10.02	241511	12 A49					
	[AUJA]		05.00-10.02	240011	12	05.00-10.02	260062	05.00-10.02	260133	
			05.00-10.02	240031	12	05.00-10.02	260491	Chas. 6KX000001-6K	05.00-10.02	260148
			05.00-	240033	12	06.99-	260491		260153	
			05.00-10.02	241466	12 A49					
			05.00-10.02	241511	12 A49					
			06.99-	240031	12		Chas. 6KX400000-6KX499999	06.99-	260148	
	[AUB]		10.02-	240738	12			10.02-	260322	
			10.02-	241469	12 A49					
	[BBY]		09.02-	240738	12			09.02-	260153	
			09.02-	241469	12 A49					
	[BBZ]		10.02-	240738	12			10.02-	260322	
		10.02-	241469	12 A49						
[BKY]		09.02-	240738	12			09.02-	260322		
		09.02-	241469	12 A49						
[BXW]		05.06-	240738	12			05.06-	260322		
		05.06-	241469	12 A49						
Cordoba 1.4 i	[ABD]		06.94-	240033	12	06.94-	260491	06.94-	260148	
	[AEX]		06.94-	240033	12	06.94-	260491	06.94-	260148	
			09.96-06.99	240011	12	09.96-	260062	09.96-06.99	260133	
			09.96-06.99	240031	12		Chas. 6KX400000-6KX499999	09.96-06.99	260148	
			09.96-06.99	241466	12 A49			09.96-	260153	
			09.96-06.99	241511	12 A49					
	[AKV]		06.94-	240033	12	06.94-	260491	06.94-	260148	
			09.96-06.99	240011	12	09.96-06.99	260062	09.96-06.99	260133	
			09.96-06.99	240031	12	09.96-06.99	260491	09.96-	260153	
			09.96-06.99	241466	12 A49	09.96-	260502			
			09.96-06.99	241511	12 A49					
	[ANX]		06.94-	240033	12	06.94-	260491	06.94-	260148	
			09.96-06.99	240011	12	09.96-06.99	260062	09.96-06.99	260133	
			09.96-06.99	240031	12		Chas. 6KX400000-6KX499999	09.96-06.99	260148	
			09.96-06.99	241466	12 A49	09.96-06.99	260502	09.96-06.99	260153	
			09.96-06.99	241511	12 A49					
	[APQ]		06.94-	240033	12	06.94-	260491	06.94-	260148	
			09.96-06.99	240011	12	09.96-06.99	260062	09.96-06.99	260133	
			09.96-06.99	240031	12		Chas. 6KX000001-6KX399999	09.96-	260153	
			09.96-06.99	241466	12 A49					
		09.96-06.99	241511	12 A49						



(Vehicle type)
[Engine type]



Cordoba 1.4 i 16V	[AFH]	09.96- 06.99	240011	12	09.96- 06.99	260062	09.96- 06.99	260133		
		09.96- 06.99	240031	12	09.96- 06.99	260491	09.96- 06.99	260148		
		09.96-	240033	12	09.96-	260502	09.96-	260153		
		09.96- 06.99	241466	12 A49						
		09.96- 06.99	241511	12 A49						
Cordoba 1.6	[BAH]	04.03-	240738	12			04.03-	260322		
		04.03-	241469	12 A49						
Cordoba 1.6 16V	[BTS]	11.06-	240738	12			11.06-	260322		
		11.06-	241469	12 A49						
Cordoba 1.6 i	[1F]	05.94-	240033	12	09.96-	260502	05.94-	260153		
	[ABU]	02.93- 06.99	240011	12 A34	02.93- 06.99	260062 A34	02.93- 06.99	260133		
		02.93- 06.99	240031	12	02.93-	260491	02.93-	260148		
		02.93-	240033	12			02.93- 06.99	260322		
		02.93- 06.99	241466	12 A49						
		02.93- 06.99	241511	12 A49						
		02.93- 06.99	240011	12	02.93- 06.99	260062	02.93- 06.99	260133		
		02.93- 06.99	240031	12	02.93-	260491	02.93-	260148		
		02.93-	240033	12	09.96-	260502	09.96-	260153		
		02.93- 06.99	241466	12 A49						
		02.93- 06.99	241511	12 A49						
		07.96- 06.99	240011	12	07.96- 06.99	260062	07.96- 06.99	260133		
		07.96- 06.99	240031	12	07.96- 06.99	260491	07.96- 06.99	260148		
		07.96-	240033	12	07.96-	260502	07.96-	260153		
		07.96- 06.99	241466	12 A49						
		07.96- 06.99	241511	12 A49						
		09.96-	240033	12			09.96-	260153		
		[ALM]	02.93- 06.99	240011	12	02.93- 06.99	260062	02.93- 06.99	260133	
			02.93- 06.99	240031	12	02.93-	260491	02.93-	260148	
			02.93-	240033	12	09.96-	260502	02.93- 06.99	260322	
			02.93- 06.99	241466	12 A49			09.96-	260153	
			02.93- 06.99	241511	12 A49					
	Cordoba 1.8 i	[ABS]	02.93-	240033	12			02.93-	260153	
		[ADZ]	02.93-	240033	12			02.93-	260153	
	Cordoba 1.8 i 16V	[ADL]	10.93- 08.96	240033	12	10.93- 08.96	260491	10.93- 08.96	260153	
	Cordoba 1.8 Turbo 20V Cupra	[AOX]	07.00- 10.02	240011	12	07.00- 10.02	260062	07.00- 10.02	260133	
			07.00- 10.02	240031	12	07.00- 10.02	260491	07.00- 10.02	260148	
		07.00-	240033	12	07.00-	260502	07.00-	260153		
		07.00- 10.02	241466	12 A49						
		07.00- 10.02	241511	12 A49						
Cordoba 1.9 Diesel	[AYP]	07.00- 10.02	240031	12	07.00- 10.02	260491	07.00- 10.02	260148		
	[1Y]	02.93- 08.96	240011	12	02.93- 08.96	260062	02.93- 08.96	260133		
		02.93- 08.96	240031	12	02.93- 08.96	260491	02.93- 08.96	260148		
		02.93- 08.96	240033	12	02.93- 08.96	260502	02.93- 08.96	260153		
		02.93- 08.96	241466	12 A49						
Cordoba 1.9 SDI		02.93- 08.96	241511	12 A49						
	[AEF]	08.96- 06.99	240011	12	08.96- 06.99	260062	08.96- 06.99	260133		
		08.96- 06.99	240031	12	08.96-	260491	08.96- 06.99	260148		
		08.96-	240033	12			08.96-	260153		
		08.96- 06.99	241466	12 A49			08.96- 06.99	260322		
		08.96- 06.99	241511	12 A49						
		[AEY]	08.96- 06.99	240011	12	08.96- 06.99	260062	08.96- 06.99	260133	
		08.96- 06.99	240031	12	08.96-	260491	08.96- 06.99	260148		
		08.96-	240033	12	09.96-	260502	08.96-	260153		
		08.96- 06.99	241466	12 A49			08.96- 06.99	260322		
		08.96- 06.99	241511	12 A49			Chas. 6KX000001-6KX399999	09.96-	260153	
		[AGP]	06.99-	240011	12	06.99-	260062	06.99-	260133	
		06.99-	240031	12	06.99-	260491	06.99-	260148		
		06.99-	240033	12			Chas. 6KX000001-6K	06.99-	260153	
		06.99- 10.02	241466	12 A49						
		06.99- 10.02	241511	12 A49						
		06.99-	240011	12	06.99-	260062	06.99-	260133		
		06.99-	240031	12	06.99-	260491	06.99-	260148		
		06.99-	240033	12	06.99-	260502	06.99-	260153		
		06.99- 10.02	241466	12 A49	06.99-	260062	06.99-	260133		
		06.99- 10.02	241511	12 A49						
		06.99-	240011	12						
		[ASY]	10.02-	240033	12			10.02-	260153	
		10.02-	240738	12				10.02-	260154	
		09.02-	241469	12 A49						
	Cordoba 1.9 TD	[AAZ]	02.93- 08.96	240033	12	02.93- 08.96	260491	02.93- 08.96	260153	
	Cordoba 1.9 TDi	[1Z]	08.96-	240033	12	08.96-	260502	08.96-	260153	
							Chas. 6KX000001-6KX399999	08.96-	260153	
		[AFN]	03.97- 06.99	240011	12	03.97- 06.99	260062	03.97- 06.99	260133	
		03.97- 06.99	240031	12	03.97- 06.99	260491	03.97- 06.99	260148		
		03.97-	240033	12	07.97-	260502	Chas. 6KX000001-6K	03.97-	260153	
		03.97-	240102	12				03.97-	260153	
		03.97- 06.99	241466	12 A49						
		03.97- 06.99	241511	12 A49						
		[AHU]	08.96-	240033	12	08.96-	260502	08.96-	260153	
		[ASZ]	10.02-	240033	12	10.02-	260502	10.02-	260153	
		[ATD]	10.02-	240033	12			Chas. 6KX000001-6KX399999	10.02-	260153
		10.02-	240738	12				10.02-	260153	
		[AXR]	10.02-	240033	12			10.02-	260153	
		10.02-	240738	12				10.02-	260322	
		09.02-	241469	12 A49						
	[BLT]	10.02-	240033	12			Chas. 6KX000001-6KX399999	10.02-	260153	
	05.05-	240738	12				05.05-	260322		
	05.05-	241469	12 A49							
	[BMT]	10.02-	240033	12			10.02-	260153		
	10.02-	240738	12				10.02-	260322		
	09.02-	241469	12 A49							
Cordoba 2.0	[AZL]	09.02-	240738	12			09.02-	260322		
		09.02-	241469	12 A49						
	[BBX]	09.02-	240738	12			09.02-	260322		
		04.03-	241469	12 A49						
Cordoba 2.0 i	[2E]	02.93-	240033	12	02.93-	260491	02.93-	260153		
	[AGG]	02.93-	240033	12	02.93-	260491	02.93-	260153		
Cordoba 2.0 i 16V	[ABF]	08.96- 06.99	240011	12	08.96- 06.99	260062	08.96- 06.99	260133		
		08.96- 06.99	240031	12	08.96- 06.99	260491	08.96- 06.99	260148		
		08.96-	240033	12	08.96-	260502	08.96-	260153		
		08.96- 06.99	241466	12 A49						
		08.96- 06.99	241511	12 A49						
Exeo 1.6	[ALZ]	03.09-	240864	12	03.09-	260068				
		03.09- 09.10	241509	12 A49						
Exeo 1.6 ST	[ALZ]	06.09- 09.10	240864	12	06.09- 09.10	260068	06.09- 09.10	260283		



(Vehicle type)
[Engine type]



SEAT Continued

Exeo 1.8	[CFMA]	03.09-	240864	12		03.09-	260068			
		03.09-05.10	241509	12	A49					
Exeo 1.8 ST	[CFMA]	06.09-05.10	240864	12		06.09-05.10	260068	06.09-05.10	260283	
	[CDHA]	09.10-	240864	12		09.10-	260068			
Exeo 1.8 TSi	[CDHB]	05.10-	240864	12		05.10-	260068			
	[CAGA]	12.08-	240864	12		12.08-	260068			
Exeo 2.0 TDi	[CAGC]	08.09-	240864	12		08.09-	260068			
	[CAHA]	02.09-	240864	12		02.09-	260068			
	[CJCC]	08.09-	240864	12		08.09-	260068			
	[CAGA]	05.09-	240864	12		05.09-	260068			
	[CAGC]	07.09-	240864	12		07.09-	260068			
Exeo 2.0 TDi ST	[CAHA]	05.09-	240864	12		05.09-	260068			
	[CGLB]	05.09-	240864	12		05.09-	260068	05.09-	260283	
	[CJCA]	05.09-	240864	12		05.09-	260068	05.09-	260283	
	[CJCC]	07.09-	240864	12		07.09-	260068			
	[BWE]	03.09-	240864	12		03.09-	260068			
Exeo 2.0 TFSi		03.09-	241509	12	A49					
	[CDND]	05.10-	240864	12		05.10-	260068			
Exeo 2.0 TFSi ST	[BWE]	06.09-	240864	12		06.09-	260068	06.09-	260283	
	[CHYB]	05.15-	241534	12						
Ibiza 1.0	[CHYC]	07.17-	241534	12						
	[AAU]	03.93-09.96	240033	12		03.93-09.96	260062	03.93-09.96	260804	
Ibiza 1.0 16V	[AST]	05.00-02.02	240038	12		05.00-02.02	260491	05.00-02.02	260804	
	[AVZ]	05.00-02.02	240038	12		05.00-02.02	260491	05.00-02.02	260804	
Ibiza 1.0 i	[AER]	09.96-	240033	12		09.96-	260491	09.96-	260804	
Ibiza 1.0 Sportcoupe	[CHYB]	05.15-	241534	12						
	[CHZB]	05.15-	241534	12						
Ibiza 1.0 TSi	[CHZC]	05.15-	241534	12						
	[CHZJ]	01.17-	241534	12						
	[CHZL]	01.17-	241534	12						
	[CHZB]	05.15-	241534	12						
Ibiza 1.0 TSi Sportcoupe	[CHZC]	05.15-	241534	12						
	[CHZC]	05.15-	241534	12						
Ibiza 1.2 TDi	[CFWA]	04.10-	240975	12		04.10-	260739	Chas. 6KX000001-6K	05.10-	260153
		04.10-	241529	12	A49				04.10-	260153
Ibiza 1.2	[AZO]	02.02-	240738	12		02.02-	260491		02.02-	260804
		02.02-	241469	12	A49	02.02-	260739		02.02-	260322
	[BBM]	06.07-05.08	240738	12		06.07-05.08	260739		06.07-05.08	260148
		06.07-05.08	241469	12	A49					
	[BME]	02.02-	240738	12		02.02-	260739		02.02-	260153
		02.02-	241469	12	A49					
	[BZG]	03.08-	240738	12		03.08-	260739		07.08-	260133
		03.08-	241469	12	A49	07.08-	261290			
	[CGPA]	03.08-	240738	12		03.08-	260739		03.08-	260153
		03.08-	241469	12	A49				05.10-	260148
	[CGPB]	07.09-	240738	12		07.09-	260739		07.09-	260148
		07.09-	241469	12	A49					
	[CHFA]	07.09-	240738	12		07.09-	260739		07.09-	260148
		07.09-	241469	12	A49					
	[CJLB]	03.08-	240738	12		03.08-	260739		03.08-	260153
	03.08-	241469	12	A49						
Ibiza 1.2 12V	[BXV]	05.06-	240738	12		05.06-	260739		05.06-	260133
		05.06-	241469	12	A49	05.06-	261290			
Ibiza 1.2 TSi	[CBZA]	08.12-	240975	12		08.12-	260739		08.12-	260153
		08.12-	241529	12	A49					
	[CBZB]	09.10-	240975	12		09.10-	260739		09.10-	260153
		09.10-	241529	12	A49			Chas. 6KX000001-6K	09.10-	260153
Ibiza 1.2 TSi Sportcoupe	[CJZC]	05.15-	241534	12						
	[CJZC]	05.15-	241534	12						
Ibiza 1.3 i	[2G]	03.93-08.99	240033	12		03.93-08.99	260491	03.93-08.99	260804	
	[AAV]	03.93-	240033	12		03.93-	260491	03.93-	260804	
Ibiza 1.4 TDi	[AMF]	05.02-	241469	12	A49	05.02-	261290	05.02-	260322	
		Chas. 6I-5-005 000	05.02-	240738	12	05.02-	260502	05.02-	260804	
	[BMS]	07.08-	240738	12		07.08-	260739	06.05-	260133	
		07.08-06.10	241469	12	A49	06.05-	260502			
						06.05-	261290			
	[BNM]	05.05-	240738	12		05.05-	260502	05.05-	260133	
		05.05-	241469	12	A49	05.05-	261290			
[BNV]	06.05-	240738	12		06.05-	260739	06.05-	260133		
Ibiza 1.4		06.05-	241469	12	A49	06.05-	261290			
	[BXW]	03.08-	240738	12		03.08-	260739	03.08-	260133	
		03.08-	241469	12	A49	07.08-	261290	03.08-	260322	
		03.08-	241204	12						
		03.08-	241872	12						
	[CGGB]	03.08-	240738	12		03.08-	260739	03.08-	260153	
Ibiza 1.4 16V		03.08-	241469	12	A49			03.08-	260322	
		03.08-	241204	12				03.10-	260148	
		03.08-	241872	12						
	[APE]	08.99-02.02	240031	12		08.99-02.02	260062	08.99-02.02	260804	
		05.00-02.02	241466	12	A49	05.00-02.02	260739	05.00-02.02	260322	
	[AUA]	08.99-02.02	240031	12		08.99-02.02	260062	08.99-02.02	260804	
		05.00-02.02	241466	12	A49	05.00-02.02	260739	05.00-02.02	260322	
	[AUB]	02.02-	241469	12	A49	02.02-	261290	02.02-	260322	
		Chas. 6I-5-005 000	02.02-	240738	12	02.02-	260502	02.02-	260133	
	[BBY]	02.02-	241469	12	A49	02.02-	261290	02.02-	260322	
		Chas. 6I-5-005 000	02.02-	240738	12	02.02-	260502	02.02-	260804	
	[BBZ]	02.02-	241469	12	A49	02.02-	261290	02.02-	260322	
	Chas. 6I-5-005 000	02.02-	240738	12	02.02-	260502	02.02-	260804		
[BKY]	02.02-	240738	12		02.02-	260739	02.02-	260153		
	05.04-12.07	241469	12	A49						
[BXW]	05.06-	241204	12		05.06-	260739	05.06-	260322		
	05.06-	241872	12							
Ibiza 1.4 i	[ABD]	09.93-	240033	12		09.93-	260491	09.93-	260804	
	[AEX]	09.93-	240033	12		09.93-	260491	09.93-	260804	
	[AKV]	09.93-	240033	12		09.93-	260491	09.93-	260804	
	[APO]	09.93-	240033	12		09.93-	260491	09.93-	260804	
Ibiza 1.4 i 16V	[AFH]	09.96-	240033	12		09.96-	260491	09.96-	260804	
Ibiza 1.4 TSi	[CAVE]	06.09-	240975	12		06.09-	260739	06.09-	260322	
		06.09-	241529	12	A49					
	[CAVF]	06.09-	240975	12		06.09-	260739	06.09-	260153	
		06.09-	241529	12	A49					
	[CNUB]	06.09-	240975	12		06.09-	260739	06.09-	260153	
		06.09-	241529	12	A49					
	[CTHE]	06.09-	240975	12		06.09-	260739	06.09-	260153	
		06.09-	241529	12	A49					
	[CTHF]	06.09-	240975	12		06.09-	260739	06.09-	260153	
		06.09-	241529	12	A49					



(Vehicle type)
[Engine type]



	[CTJB]	06.09-	240975	12		06.09-	260739		06.09-	260153
		06.09-	241529	12 A49						
	[CTJC]	06.09-	240975	12		06.09-	260739		06.09-	260153
		06.09-	241529	12 A49						
Ibiza 1.6 LPG	[CNKA]	05.11-	240738	12		05.11-	260739		05.11-	260148
		05.11-	241469	12 A49						
Ibiza 1.6 TDi	[CAYB]	05.09-	240975	12		05.09-	260739		05.09-	260153
		05.09-	241529	12 A49					05.09-	260148
		05.09-	240738	12						
		05.09-	241469	12 A49						
	[CAYC]	05.09-	240975	12		05.09-	260739		05.09-	260153
		05.09-	241529	12 A49						
	[CLNA]	05.09-	240975	12		05.09-	260739		05.09-	260154
		05.09-	241529	12 A49					05.09-	260153
Ibiza 1.6	[BAH]	02.03-	241469	12 A49		02.03-	261290			
		02.03-	240738	12		02.03-	260502		02.03-	260133
		Chas. 6I-5-005 000								
	[BTS]	05.08-	240738	12		05.08-	260739		05.08-	260133
		05.08-	241469	12 A49						
Ibiza 1.6 16V	[BTS]	11.06-	240738	12		11.06-	260739		11.06-	260133
		11.06-	241469	12 A49			261290			
Ibiza 1.6 i	[1F]	03.93- 08.99	240011	12		03.93-	260062		03.93- 08.99	261140
		03.93- 08.99	240031	12		03.93- 08.99	260739		03.93-	260804
		03.93-	240033	12		09.94- 06.99	260491		03.93- 08.99	260322
		03.93- 08.99	241466	12 A49						
		03.93- 08.99	241511	12 A49						
	[ABU]	03.93- 08.99	240011	12		03.93-	260062		03.93-	260804
		03.93- 08.99	240031	12		03.93- 08.99	260739		03.93- 08.99	260322
		03.93-	240033	12						
		03.93- 08.99	241466	12 A49						
		03.93- 08.99	241511	12 A49						
	[AEE]	03.93- 08.99	240011	12		03.93-	260062		03.93-	260804
		03.93- 08.99	240031	12		03.93- 08.99	260739		03.93- 08.99	260322
		03.93-	240033	12						
		03.93- 08.99	241466	12 A49						
		03.93- 08.99	241511	12 A49						
	[AFT]	04.96-	240033	12		04.96-	260491		04.96-	260804
	[ALM]	03.93- 08.99	240011	12		03.93-	260062		03.93-	260804
		03.93- 08.99	240031	12		03.93-	260491		03.93- 08.99	260322
		03.93-	240033	12		03.93- 08.99	260739			
		03.93- 08.99	241466	12 A49						
		03.93- 08.99	241511	12 A49						
Ibiza 1.7 Diesel	[022A 5000]	06.84- 05.93	240632	12		06.84- 05.93	260491		06.84- 05.93	260804
Ibiza 1.8 i	[ABST]	03.93-	240033	12		03.93-	260491		03.93-	260804
	[ADZ]	03.93-	240033	12		03.93-	260491		03.93-	260804
Ibiza 1.8 i 16V	[ADL]	11.93- 08.96	240033	12		11.93- 08.96	260491		11.93- 08.96	260804
Ibiza 1.9 Diesel	[1Y]	04.93- 08.96	240033	12		04.93- 08.96	260491		04.93- 08.96	260804
Ibiza 1.9 SDi	[AEF]	08.96-	240033	12		08.96-	260062		08.96-	260804
	[AEY]	08.96-	240033	12		08.96-	260062		08.96-	260804
	[AGP]	08.99-	240011	12 A34		08.99-	260062		08.99-	260804
		08.99- 02.02	240031	12		08.99-	260491		08.99- 02.02	260322
		08.99-	240033	12		08.99- 02.02	260739			
		08.99- 02.02	241466	12 A49						
		08.99- 02.02	241511	12 A49						
	[AQM]	08.99-	240011	12		08.99-	260062		08.99-	260804
		08.99- 02.02	240031	12		08.99-	260491		08.99- 02.02	260322
		08.99-	240033	12		08.99- 02.02	260739			
		08.99- 02.02	241466	12 A49						
		08.99- 02.02	241511	12 A49						
	[ASY]	02.02-	240738	12		02.02-	260502		02.02-	260804
		02.02-	241469	12 A49		02.02-	261290		02.02-	260322
Ibiza 1.9 TD	[AAZ]	03.93- 08.96	240033	12		03.93- 08.96	260062		03.93- 08.96	260804
Ibiza 1.9 TDi	[1Z]	08.96-	240033	12		08.96-	260491		08.96-	260804
	[AFN]	02.97-	240033	12		02.97-	260491		02.97-	260804
	[AHU]	08.96-	240033	12		08.96-	260491		08.96-	260804
	[ASZ]	02.02-	240738	12		02.02-	260502		02.02-	260804
		02.02-	241469	12 A49		02.02-	261290		02.02-	260322
	[ATD]	02.02-	240738	12		02.02-	260502		02.02-	260804
		02.02-	241469	12 A49		02.02-	261290		02.02-	260322
	[AXR]	02.02-	240738	12		02.02-	260739		02.02-	260133
		05.05-	241469	12 A49						
	[BLS]	03.08-	240738	12		03.08-	260739		03.08-	260133
		03.08- 06.10	241469	12 A49						
	[BLT]	02.02-	240738	12		02.02-	260739		02.02-	260133
		05.05-	241469	12 A49						
	[BMT]	02.02-	240738	12		02.02-	260739		02.02-	260133
		09.06-	241469	12 A49						
	[BXJ]	07.08-	240738	12		07.08-	260739		07.08-	260133
		07.08- 06.10	241469	12 A49						
Ibiza 2.0 TDi	[CFHD]	01.10-	240975	12		01.10-	260739		01.10-	260153
		01.10-	241529	12 A49						
Ibiza 2.0 i	[2E]	03.93-	240033	12		03.93-	260491		03.93-	260804
	[AGG]	03.93-	240033	12		03.93-	260491		03.93-	260804
Ibiza 2.0 i 16V	[ABF]	08.96-	240033	12		08.96-	260491		08.96-	260804
Ibiza Cupra 1.8 Turbo 20V	[AOX]	08.99- 02.02	240031	12		07.00-	260502	Chas. 6KX000001-6K	08.99- 02.02	260153
		07.00-	240011	12					07.00-	260148
		07.00- 02.02	241466	12 A49						
		07.00- 02.02	241511	12 A49						
	[AYP]	08.99- 02.02	240031	12		07.00-	260502	X000001-6KX399999	07.00-	260153
		07.00-	240011	12						
		07.00- 02.02	241466	12 A49						
		07.00- 02.02	241511	12 A49						
Ibiza Cupra R 1.8 Turbo	[BBU]	01.04-	241469	12 A49		01.04-	260062		01.04-	260322
		01.04-	240738	12					01.04-	260133
Ibiza Cupra R 1.9 TDi	[BPX]	03.04-	240738	12		03.04-	260062		03.04-	260133
		03.04-	241469	12 A49					03.04-	260322
	[BUK]	03.04-	240738	12		03.04-	260062		03.04-	260133
		03.04-	241469	12 A49					03.04-	260322
Ibiza FR 1.8 Turbo	[BJX]	12.03-	240738	12		12.03-	260062		12.03-	260133
		12.03-	241469	12 A49					12.03-	260322
	[BKV]	12.03-	240738	12		12.03-	260062		12.03-	260133
		12.03-	241469	12 A49					12.03-	260322
Ibiza Sportscoupe 1.2 TDi	[CFWA]	05.10-	240975	12		05.10-	260739		05.10-	260804
		05.10-	241529	12 A49						
Ibiza Sportscoupe 1.2 TSi	[CBZA]	08.12-	240975	12		08.12-	260739		08.12-	260804
		08.12-	241529	12 A49						



(Vehicle type)
[Engine type]



SEAT *Continued*

Ibiza Sportscoupe 1.6	[BTS]	07.08-	241469	12	A49	07.08-	260739	07.08-	260804	
		Chas. -6L7144740	07.08-	240738	12					
Ibiza Sportscoupe 1.9 TDi	[BLS]	07.08-	240738	12		07.08-	260739	07.08-	260804	
		07.08-06.10	241469	12	A49					
Ibiza Sportscoupe 2.0 TDi	[CFHD]	01.10-	240975	12		01.10-	260739	01.10-	260804	
		01.10-	241529	12	A49					
Ibiza ST 1.4 TSi	[CAVF]	02.12-	240975	12		02.12-	260739	02.12-	260975	
								02.12-	260804	
	[CNUB]	02.12-	240975	12		02.12-	260739	02.12-	260975	
								02.12-	260804	
	[CTHF]	02.12-	240975	12		02.12-	260739	02.12-	260975	
								02.12-	260804	
Inca 1.4 16V	[AUA]	04.00-	240031	12		04.00-	260491	04.00-	260153	
		04.00-	241466	12	A49					
Inca 1.4 i	[AEX]	11.95-	240033	12		11.95-	260491	11.95-	260153	
	[AKV]	11.95-	240033	12		11.95-	260491	11.95-	260153	
	[APO]	11.95-	240033	12		11.95-	260491	11.95-	260153	
	[AUD]	11.95-	240033	12		11.95-	260491	11.95-	260153	
Inca 1.6 i	[1F]	11.95-	240033	12		11.95-	260491	11.95-	260153	
	[AEE]	11.95-	240033	12		11.95-	260491	11.95-	260153	
	[ALM]	11.95-05.98	240033	12		11.95-05.98	260491			
Inca 1.7 Diesel	[AHB]	09.96-	240033	12		09.96-	260491	09.96-	260153	
Inca 1.9 Diesel	[1Y]	11.95-	240033	12		11.95-	260491	11.95-	260153	
Inca 1.9 SDi	[AEY]	11.95-	240033	12		11.95-	260491	11.95-	260153	
	[AYQ]	11.95-	240033	12		11.95-	260491	11.95-	260153	
Inca 1.9 TDi	[ALH]	09.96-	240033	12		09.96-	260491	09.96-	260153	
Leon 1.0 TSi	[CHZD]	05.15-	241198	12				05.15-	260128	
Leon 1.2 TSi	[CBZB]	02.10-	241204	12				02.10-	260148	
	[CJZA]	01.13-	241198	12		01.13-	261049	01.13-	260128	
	[CJZB]	01.13-	241198	12		01.13-	261049	01.13-	260128	
	[CYVA]	12.12-	241872	12						
	[CYVB]	04.14-	241198	12		04.14-	261049	04.14-	260128	
	[AHW]	11.99-	240011	12		11.99-	260045	11.99-	261495	
		11.99-	240031	12				11.99-	260920	
Leon 1.4 16V		11.99-	241466	12	A49					
		11.99-	241511	12	A49					
	[APE]	11.99-	240011	12		11.99-	260045	11.99-	261495	
		11.99-	240031	12				11.99-	260920	
		11.99-	241466	12	A49					
		11.99-	241511	12	A49					
	[AUA]	11.99-	240031	12		11.99-	260493	11.99-	260920	
	[AXP]	11.99-	240011	12		11.99-	260045	11.99-	261495	
		11.99-	240031	12		11.99-	260493	11.99-	260920	
		11.99-	241466	12	A49					
		11.99-	241511	12	A49					
	[BCA]	11.99-	240011	12		11.99-	260045	11.99-	261495	
		11.99-	240031	12		11.99-	260493	11.99-	260920	
		11.99-	241466	12	A49					
		11.99-	241511	12	A49					
	[BXW]	06.06-	240975	12		06.06-	260493	06.06-	260920	
		06.06-	241204	12				06.06-	260148	
		06.06-	241529	12	A49					
		06.06-	241872	12						
		06.06-	240975	12		06.06-	261049	06.06-	260128	
	06.06-	241204	12							
	06.06-	241529	12	A49						
	06.06-	241872	12							
Leon 1.4 TGI	[CPWA]	02.13-	241198	12		02.13-	261049	02.13-	260128	
Leon 1.4 TSi	[CAXC]	11.07-	240975	12		11.07-	260493	11.07-	260920	
		11.07-	241204	12				11.07-	260148	
		11.07-	241529	12	A49					
		11.07-	241872	12						
	[CHPA]	09.12-	241198	12		09.12-	261049	09.12-	260128	
	[CMBA]	11.12-	241198	12		11.12-	261049	11.12-	260128	
	[CPTA]	09.12-	241198	12		09.12-	261049	09.12-	260128	
	[CXSA]	11.12-	241198	12		11.12-	261049	11.12-	260128	
	[CZCA]	05.14-	241198	12		05.14-	261049	05.14-	260128	
	[CZEA]	05.14-	241198	12		05.14-	261049	05.14-	260128	
	Leon 1.6 LPG	[CHGA]	12.09-	240975	12		12.09-	260493	12.09-	260921
			12.09-	241204	12				12.09-	260148
			12.09-	241529	12	A49				
			12.09-	241872	12					
Leon 1.6 MultiFuel	[CMXA]	11.10-	240975	12		11.10-	260742	11.10-	260128	
		11.10-	241529	12	A49					
		11.10-	240975	12		11.10-	260493	11.10-	260921	
Leon 1.6 TDi	[CAYB]	11.10-	240975	12		11.10-	260493	11.10-	260921	
		11.10-	241204	12				11.10-	260148	
		11.10-	241529	12	A49					
		11.10-	241872	12						
	[CAYC]	02.10-	240975	12		02.10-	260742	02.10-	260975	
		02.10-	241204	12				02.10-	260148	
		02.10-	241529	12	A49					
		02.10-	241872	12						
	[CLHA]	11.12-	241198	12		11.12-	261049	11.12-	260128	
	[CLHB]	11.12-	241198	12		11.12-	261049	11.12-	260128	
	[CRKB]	09.13-	241198	12		09.13-	261049	09.13-	260128	
	[DDYA]	11.16-	241198	12				11.16-	260128	
		11.16-	241495	24						
		11.16-	241629	12						
		11.16-	241872	12						
	Leon 1.6	[AEH]	11.99-	240011	12		11.99-	260045	11.99-	261495
		11.99-	240031	12						
		11.99-	241466	12	A49					
		11.99-	241511	12	A49					
[AKL]		11.99-	240011	12		11.99-	260045	11.99-	261495	
		11.99-	240031	12						
		11.99-	241466	12	A49					
		11.99-	241511	12	A49					
[APF]		11.99-	240031	12		11.99-	260493	11.99-	260920	
[BFQ]		10.05-06.06	240031	12		10.05-06.06	260493	10.05-06.06	260920	
		10.05-06.06	241466	12	A49					
[BSE]		09.05-	240975	12		09.05-	260493	09.05-	260920	
		09.05-	241204	12				09.05-	260128	
	09.05-	241529	12	A49						
	09.05-	241872	12							



(Vehicle type)
[Engine type]



	[BSF]	09.05-	240975	12	09.05-	260493	09.05-	260920
		09.05-	241204	12			09.05-	260148
		09.05-	241529	12 A49				
		09.05-	241872	12				
	[CCSA]	09.05-	240975	12	09.05-	261049	09.05-	260128
		09.05-	241204	12			09.05-	260153
		09.05-	241529	12 A49				
		09.05-	241872	12				
	[CMXA]	09.05-	240975	12	09.05-	261049	09.05-	260128
		09.05-	241204	12			09.05-	260153
		09.05-	241529	12 A49				
		09.05-	241872	12				
Leon 1.6 16V	[ATN]	09.00-	240031	12	09.00-	260493	09.00-	260920
	[AUS]	09.00-	240011	12	09.00-	260045	09.00-	261495
		09.00-	240031	12			09.00-	260920
		09.00-	241466	12 A49				
		09.00-	241511	12 A49				
	[AZD]	09.00-	240011	12	09.00-	260045	09.00-	261495
		09.00-	240031	12	09.00-	260493	09.00-	260920
		09.00-	241466	12 A49				
		09.00-	241511	12 A49				
	[BCB]	09.00-	240011	12	09.00-	260045	09.00-	261495
		09.00-	240031	12			09.00-	260920
		09.00-	241466	12 A49				
		09.00-	241511	12 A49				
Leon 1.8 20V	[AGN]	11.99-	240011	12	11.99-	260045	11.99-	261495
		11.99-	240031	12				
		11.99-	241466	12 A49				
		11.99-	241511	12 A49				
	[APG]	11.99-	240011	12	11.99-	260045	11.99-	261495
		11.99-	240031	12			11.99-	260920
		11.99-	241466	12 A49				
		11.99-	241511	12 A49				
Leon 1.8 TFSI	[CJSA]	02.13-	241198	12	02.13-	261049	02.13-	260128
Leon 1.8 TSi	[BZB]	06.07-	240975	12	06.07-	260493	06.07-	260920
		06.07-	241204	12			06.07-	260148
		06.07-	241529	12 A49				
		06.07-	241872	12				
	[CDA]	06.07-	240975	12	06.07-	261049	06.07-	260128
		06.07-	241204	12				
		06.07-	241529	12 A49				
		06.07-	241872	12				
Leon 1.8 Turbo	[APP]	11.99-	240011	12	11.99-	260045	11.99-	261495
		11.99-	240031	12	11.99-	260493	11.99-	260920
		11.99-	241466	12 A49				
		11.99-	241511	12 A49				
Leon 1.8 Turbo 20V	[AUQ]	11.99-	240011	12	11.99-	260045	11.99-	261495
		11.99-	240031	12	11.99-	260493	11.99-	260920
		11.99-	241466	12 A49				
		11.99-	241511	12 A49				
Leon 1.8 Turbo 20V 4 Syncro	[AJO]	11.99- 01.01	240011	12	11.99- 01.01	260045	11.99- 01.01	261495
		11.99- 01.01	240031	12	11.99- 01.01	260493	11.99- 01.01	260920
		11.99-	241466	12 A49				
		11.99-	241511	12 A49				
	[ARY]	11.99- 05.02	240011	12	11.99- 05.02	260045	11.99- 05.02	261495
		11.99- 05.02	240031	12			11.99- 05.02	260920
		11.99-	241466	12 A49				
		11.99-	241511	12 A49				
Leon 1.9 SDi	[AQM]	11.99-	240011	12	11.99-	260045	11.99-	261495
		11.99-	240031	12			11.99-	260920
		11.99-	241466	12 A49				
		11.99-	241511	12 A49				
Leon 1.9 TDi	[AGR]	11.99-	240011	12	11.99-	260045	11.99-	261495
		11.99-	240031	12			11.99-	260920
		11.99-	241466	12 A49				
		11.99-	241511	12 A49				
	[AHF]	11.99-	240011	12	11.99-	260045	11.99-	261495
		11.99-	240031	12			11.99-	260920
		11.99-	241466	12 A49				
		11.99-	241511	12 A49				
	[ALH]	11.99-	240011	12	11.99-	260045	11.99-	261495
		11.99-	240031	12			11.99-	260920
		11.99-	241466	12 A49				
		11.99-	241511	12 A49				
	[ARL]	02.01-	240011	12	02.01-	260045	02.01-	261495
		02.01-	240031	12			02.01-	260920
		02.01-	241466	12 A49				
		02.01-	241511	12 A49				
	[ASV]	11.99-	240011	12	11.99-	260045	11.99-	261495
		11.99-	240031	12	11.99-	260493	11.99-	260920
		11.99-	241466	12 A49				
		11.99-	241511	12 A49				
	[ASZ]	05.03-	240031	12	05.03-	260493	05.03-	260920
		05.03-	241466	12 A49				
	[AXR]	10.05-	240031	12	10.05-	260493	10.05-	260920
		10.05-	241466	12 A49				
	[BKC]	09.05-	240975	12	09.05-	260493	09.05-	260920
		09.05-	241204	12			09.05-	260148
		09.05-	241529	12 A49				
		09.05-	241872	12				
	[BLS]	09.05-	240975	12	09.05-	260493	09.05-	260920
		09.05-	241204	12			09.05-	260148
		09.05-	241529	12 A49				
		09.05-	241872	12				
	[BXE]	09.05-	240975	12	09.05-	260493	09.05-	260920
		09.05-	241204	12			09.05-	260148
		09.05-	241529	12 A49				
		09.05-	241872	12				
	[BXF]	06.07-	241204	12			06.07-	260148
		06.07-	241872	12				
Leon 1.9 TDi Syncro	[ARL]	05.02-	240011	12	05.02-	260045	05.02-	261495
		05.02-	240031	12	05.02-	260493	05.02-	260920
		05.02-	241466	12 A49				
		05.02-	241511	12 A49				
Leon 2.0 TDi	[AZV]	10.05-	241204	12			10.05-	260148
		10.05-	241872	12				



(Vehicle type)
[Engine type]



Application list

SEAT Continued

	[BMM]	10.05-	241204	12			10.05-	260148
		10.05-	241872	12				
	[BMN]	02.06-	241204	12			02.06-	260148
		02.06-	241872	12				
	[CEGA]	02.06-	241204	12				
		02.06-	241872	12				
	[CFJA]	02.06-	241204	12				
		02.06-	241872	12				
	[CKFC]	10.12-	241198	12	10.12-	261049	10.12-	260128
	[CRMB]	10.12-	241198	12	10.12-	261049	10.12-	260128
	[CRVA]	05.13-	241198	12	05.13-	261049	05.13-	260128
	[CRVC]	05.13-	241198	12	05.13-	261049	05.13-	260128
	[CUNA]	09.12-	241198	12	09.12-	261049	09.12-	260128
	[CUPA]	09.12-	241198	12	09.12-	261049	09.12-	260128
Leon 2.0 TDi 16V	[BKD]	09.05-	241204	12			09.05-	260148
		09.05-	241872	12				
	[CFHC]	09.05-	240975	12	09.05-	261049	09.05-	260128
		09.05-	241529	12 A49				
		09.05-	241872	12				
	[CLCB]	09.05-	241205	12				
		09.05-	241872	12				
Leon 2.0 Cupra	[CXA]	10.13-	241198	12			10.13-	260128
	[CXE]	10.13-	241198	12			10.13-	260128
	[CXH]	10.15-	241198	12			10.15-	260128
Leon 2.0 FSI	[BLR]	09.05-	241204	12			09.05-	260148
		09.05-	241872	12				
	[BLY]	09.05-	241204	12			09.05-	260148
		09.05-	241872	12				
	[BVY]	09.05-	241204	12			09.05-	260148
		09.05-	241872	12				
	[BVZ]	09.05-	241204	12			09.05-	260128
		09.05-	241872	12				
Leon 2.0 TFSI	[BWA]	09.05-	241204	12			09.05-	260148
		09.05-	241872	12				
	[BWJ]	11.06-	240975	12	11.06-	260493	11.06-	260920
		11.06-	241204	12			11.06-	260148
		11.06-	241529	12 A49				
		11.06-	241872	12				
	[CCZB]	06.09-	240975	12	06.09-	260493	06.09-	260920
		06.09-	241204	12			06.09-	260148
		06.09-	241529	12 A49				
		06.09-	241872	12				
	[CDLA]	09.09-	240975	12	09.09-	260493	09.09-	260920
		09.09-	241204	12			09.09-	260148
		09.09-	241529	12 A49				
		09.09-	241872	12				
	[CDLD]	11.06-	240975	12	11.06-	261049	11.06-	260128
		11.06-	241204	12				
		11.06-	241529	12 A49				
		11.06-	241872	12				
Leon Cupra 2.0	[CXC]	01.17-	241198	12	01.17-	261049	01.17-	261495
		01.17-	241534	12				
		01.17-	241629	12				
		01.17-	241872	12				
Leon Cupra 4 2.8 Cupra 4	[AUE]	02.01-	240011	12	02.01-	260493	02.01-	260148
		02.01-	240031	12				
		02.01-	241466	12 A49				
		02.01-	241511	12 A49				
Leon Cupra R 1.8 Turbo Cupra R	[AMK]	02.02-	240031	12	02.02-	260493	02.02-	260148
		02.02-	241466	12 A49				
	[BAM]	07.03-	240031	12	07.03-	260493	07.03-	260148
		07.03-	241466	12 A49				
Leon SC 1.0 TSi	[CHZD]	05.15-	241198	12	05.15-	261049	05.15-	261495
Leon SC 1.2 TSi	[CZA]	02.13-	241198	12	02.13-	261049	02.13-	261495
	[CZB]	01.13-	241198	12	01.13-	261049	01.13-	261495
	[CYVA]	01.13-	241872	12			01.13-	261495
	[CVVB]	05.14-	241198	12	05.14-	261049	05.14-	261495
Leon SC 1.4 TSi	[CHPA]	02.13-	241198	12	02.13-	261049	02.13-	261495
	[CMBA]	02.13-	241198	12	02.13-	261049	02.13-	261495
	[CPTA]	02.13-	241198	12	02.13-	261049	02.13-	261495
	[CXSA]	02.13-	241198	12	02.13-	261049	02.13-	261495
	[CZCA]	05.14-	241198	12	05.14-	261049	05.14-	261495
	[CZEA]	05.14-	241198	12	05.14-	261049	05.14-	261495
Leon SC 1.6 TDi	[CLHA]	02.13-	241198	12	02.13-	261049	02.13-	261495
	[CLHB]	02.13-	241198	12	02.13-	261049	02.13-	261495
	[CRKB]	09.13-	241198	12	09.13-	261049	09.13-	261495
	[DDYA]	11.16-	241198	12	11.16-	261049	11.16-	261495
		11.16-	241629	12	11.16-	261049	11.16-	261495
		11.16-	241872	12				
Leon SC 1.8 TFSI	[CJSA]	02.13-	241198	12	02.13-	261049	02.13-	261495
Leon SC 2.0 TDi	[CKFC]	02.13-	241198	12	02.13-	261049	02.13-	261495
	[CRMB]	02.13-	241198	12	02.13-	261049	02.13-	261495
	[CRVC]	05.13-	241198	12	05.13-	261049	05.13-	261495
	[CUNA]	03.13-	241198	12	03.13-	261049	03.13-	261495
	[CUPA]	03.13-	241198	12	03.13-	261049	03.13-	261495
Leon SC 2.0 Cupra	[CXJE]	10.13-	241198	12	10.13-	261049	10.13-	261495
	[CXH]	10.15-	241198	12	10.15-	261049	10.15-	261495
Leon ST 1.0 TSi	[CHZD]	05.15-	241198	12	05.15-	261049	05.15-	261495
Leon ST 1.2 TSi	[CZA]	08.13-	241198	12	08.13-	261049	08.13-	261495
	[CZB]	11.13-	241198	12	11.13-	261049	11.13-	261495
	[CYVA]	11.13-	241872	12				
	[CVVB]	05.14-	241198	12	05.14-	261049	05.14-	261495
Leon ST 1.4 TGI	[CPWA]	10.13-	241198	12	10.13-	261049	10.13-	261495
Leon ST 1.4 TSi	[CHPA]	10.13-	241198	12	10.13-	261049	10.13-	261495
	[CMBA]	10.13-	241198	12	10.13-	261049	10.13-	261495
	[CPTA]	10.13-	241198	12	10.13-	261049	10.13-	261495
	[CXSA]	10.13-	241872	12				
	[CZCA]	05.14-	241198	12	05.14-	261049	05.14-	261495
	[CZEA]	05.14-	241198	12	05.14-	261049	05.14-	261495
Leon ST 1.6 TDi	[CLHA]	10.13-	241198	12	10.13-	261049	10.13-	261495
	[CLHB]	11.13-	241198	12	11.13-	261049	11.13-	261495
	[CRKB]	09.13-	241198	12	09.13-	261049	09.13-	261495
	[DDYA]	11.16-	241198	12	11.16-	261049	11.16-	261495
		11.16-	241629	12				
		11.16-	241872	12				



(Vehicle type)
[Engine type]



Leon ST 1.6 TDI 4Drive	[CLHA]	04.14-	241198	12	04.14-	261049	04.14-	261495
	[CRKB]	11.14-	241198	12	11.14-	261049	11.14-	261495
Leon ST 1.8 TFSI	[CJSA]	10.13-	241198	12	10.13-	261049	10.13-	261495
Leon ST 1.8 TSi 4Drive	[CJSA]	11.14-	241198	12	11.14-	261049	11.14-	261495
Leon ST 2.0 TDI	[CKFC]	10.13-	241198	12	10.13-	261049	10.13-	261495
	[CRBC]	10.13-	241198	12	10.13-	261049	10.13-	261495
	[CRLB]	10.13-	241198	12	10.13-	261049	10.13-	261495
	[CRMB]	10.13-	241198	12	10.13-	261049	10.13-	261495
	[CRVA]	11.13-	241198	12	11.13-	261049	11.13-	261495
	[CRVC]	10.13-	241198	12	10.13-	261049	10.13-	261495
	[CUNA]	08.13-	241198	12	08.13-	261049	08.13-	261495
	[CUPA]	08.13-	241198	12	08.13-	261049	08.13-	261495
Leon ST 2.0 TDI 4Drive	[CRLB]	04.14-	241198	12	04.14-	261049	04.14-	261495
	[CRMB]	04.14-	241198	12	04.14-	261049	04.14-	261495
	[CUNA]	11.14-	241198	12	11.14-	261049	11.14-	261495
Leon ST 2.0	[CJXC]	11.16-	241198	12			11.16-	261495
		11.16-	241534	12				
		11.16-	241629	12				
		11.16-	241872	12				
Leon ST 2.0 4Drive	[CJXC]	11.16-	241198	12	11.16-	261049	11.16-	261495
		11.16-	241534	12				
		11.16-	241629	12				
		11.16-	241872	12				
Leon ST 2.0 Cupra	[CJXA]	10.13-	241198	12	10.13-	261049	10.13-	261495
	[CJXE]	10.13-	241198	12	10.13-	261049	10.13-	261495
	[CJXH]	10.15-	241198	12	10.15-	261049	10.15-	261495
Mii 1.0 EcoFuel	[CPGA]	11.12-	241176	12			11.12-	261502
		11.12-	241945					
Mii 1.0	[CHYA]	10.11-	241176	12			10.11-	261502
		10.11-	241945					
	[CHYB]	10.11-	241176	12			10.11-	261502
		10.11-	241945					
Toledo 1.2	[CGPC]	07.12-	241180	12				
Toledo 1.2 TSi	[CBZA]	07.12-	241191					
	[CBZB]	07.12-	241191					
Toledo 1.4 16V	[AHW]	07.99-	240011	12	07.99-	260045	07.99-	260920
		07.99-	240031	12	07.99-	260493	07.99-	260921
		07.99-08.00	241466	12 A49				
		07.99-08.00	241511	12 A49				
	[APE]	07.99-08.00	240031	12	07.99-08.00	260493	07.99-08.00	260128
	[AUA]	07.99-08.00	240031	12	07.99-08.00	260493	07.99-08.00	260128
	[AXP]	07.99-	240011	12	07.99-	260045	07.99-	260920
		07.99-	240031	12	07.99-	260493	07.99-	260804
		07.99-08.00	241466	12 A49				
		07.99-08.00	241511	12 A49				
	[BCA]	07.99-08.00	240031	12	07.99-08.00	260493	07.99-08.00	260128
Toledo 1.4 TSi	[CAXA]	07.12-	241191					
Toledo 1.6 TDI	[CAYB]	06.13-	241198	12				
	[CAYC]	07.12-	241191					
	[CLNA]	07.12-	241191					
Toledo 1.6	[AEH]	04.99-	240011	12	04.99-	260045	04.99-	261506
		04.99-	240031	12	04.99-	261290	04.99-	260920
		04.99-	240033	12			04.99-	260148
		04.99-09.00	241466	12 A49				
		04.99-09.00	241511	12 A49				
	[AKL]	04.99-	240011	12	04.99-	260045	04.99-	261506
		04.99-	240031	12			04.99-	260920
		04.99-	240033	12			04.99-	260148
		04.99-09.00	241466	12 A49				
		04.99-09.00	241511	12 A49				
	[APF]	04.99-09.00	240031	12	04.99-09.00	260493	04.99-09.00	260128
	[BGU]	10.04-	240975	12			10.04-	260148
		10.04-	241204	12				
		10.04-	241529	12 A49				
		10.04-	241872	12				
	[BSE]	10.04-	240975	12			10.04-	260148
		10.04-	241204	12				
		10.04-	241529	12 A49				
		10.04-	241872	12				
	[BSF]	10.04-	240975	12			10.04-	260148
		10.04-	241204	12				
		10.04-	241529	12 A49				
		10.04-	241872	12				
	[CCSA]	12.07-	240975	12			12.07-	260148
		12.07-	241204	12				
		12.07-	241529	12 A49				
		12.07-	241872	12				
Toledo 1.6 16V	[AUS]	09.00-	240011	12	09.00-	260045	09.00-	260920
		09.00-	240031	12	09.00-	260493	09.00-	260804
		09.00-	241466	12 A49				
		09.00-	241511	12 A49				
	[AZD]	09.00-	240011	12	09.00-	260045	09.00-	260920
		09.00-	240031	12	09.00-	260493	09.00-	260804
		09.00-05.06	241466	12 A49				
		09.00-05.06	241511	12 A49				
	[BCB]	09.00-05.06	240031	12	09.00-05.06	260493	05.91-	260128
Toledo 1.6 i	[1F]	05.91-	240033	12	05.91-	260739	05.91-	260128
					01.93-	261290		
	[ABN]	05.91-	240033	12	05.91-	260739	05.91-	260128
	[AFT]	11.96-	240033	12	11.96-	261290	11.96-	260148
	[EZ]	05.91-	240033	12	05.91-	260739	05.91-	260128
Toledo 1.8 16V	[JKR]	05.91-	240033	12	05.91-	260739	05.91-	260128
	[PL]	05.91-03.99	240011	12	05.91-03.99	260045	05.91-03.99	260920
		05.91-	240033	12			05.91-	260148
		05.91-03.99	241511	12 A49				
Toledo 1.8 20V	[AGN]	04.99-	240011	12	04.99-	260045	04.99-	261506
		04.99-	240031	12	04.99-	260493	04.99-	260920
		04.99-05.06	241466	12 A49				
		04.99-05.06	241511	12 A49				
	[APG]	04.99-	240011	12	04.99-	260045	04.99-	260920
		04.99-	240031	12	04.99-	260493	04.99-	260804
		04.99-05.06	241466	12 A49				
		04.99-05.06	241511	12 A49				



SEAT Continued

Toledo 1.8 I	[ABS]	11.93- 12.96	240011	12	11.93- 12.96	260045	11.93- 12.96	260920	
		11.93- 12.96	240031	12	11.93- 12.96	260493	11.93- 12.96	260128	
		11.93- 12.96	240033	12					
		11.93- 12.96	241466	12 A49					
		11.93- 12.96	241511	12 A49					
	[ADZ]	11.93- 12.96	240011	12	11.93- 12.96	260045	11.93- 12.96	260920	
		11.93- 12.96	240031	12	11.93- 12.96	260739	11.93- 12.96	260128	
		11.93- 12.96	240033	12			11.93- 12.96	260148	
		11.93- 12.96	241466	12 A49					
		11.93- 12.96	241511	12 A49					
	[RP]	05.91- 12.96	240033	12	05.91- 12.96	260742	05.91- 12.96	260128	
	Toledo 1.8 TFSi	[BYT]	01.07-	240975	12			01.07-	260148
			01.07-	241204	12				
			01.07-	241529	12 A49				
		01.07-	241872	12					
[BZB]		01.07-	240975	12			01.07-	260148	
		01.07-	241204	12					
		01.07-	241529	12 A49					
		01.07-	241872	12					
[CDA]		01.07-	240975	12					
		01.07-	241204	12					
		01.07-	241529	12 A49					
		01.07-	241872	12					
Toledo 1.8 Turbo 20V		[APP]	05.01- 05.06	240031	12	05.01- 05.06	260493	05.01- 05.06	260128
		[AUO]	05.01- 05.06	240011	12	05.01- 05.06	260045	05.01- 05.06	260920
		05.01-	240031	12	05.01-	260493	05.01-	260804	
		05.01- 05.06	241466	12 A49					
		05.01- 05.06	241511	12 A49					
Toledo 1.9 Diesel	[1Y]	05.91-	240033	12	05.91-	260739	05.91-	260128	
					12.95-	261290	12.95-	260148	
Toledo 1.9 TD	[AAZ]	05.91-	240033	12	05.91-	260739	05.91-	260128	
Toledo 1.9 TDi	[1Z]	08.95-	240033	12	08.95-	261290	08.95-	260128	
	[AFN]	11.96-	240033	12			11.96-	260148	
	[AGR]	04.99-	240011	12	04.99-	260045	04.99-	261506	
		04.99-	240031	12	04.99-	260493	04.99-	260920	
		04.99-	240033	12			04.99-	260148	
		04.99- 05.06	241466	12 A49					
		04.99- 05.06	241511	12 A49					
	[AHF]	04.99-	240011	12	04.99-	260045	04.99-	260920	
		04.99-	240031	12	04.99-	260493	04.99-	260148	
		04.99-	240033	12					
		04.99- 05.06	241466	12 A49					
		04.99- 05.06	241511	12 A49					
	[AHU]	08.95-	240033	12	08.95-	261290	08.95-	260148	
	[ALH]	04.99-	240011	12	04.99-	260045	04.99-	260920	
		04.99-	240031	12	04.99-	260493	04.99-	260804	
		04.99-	240033	12			04.99-	260148	
		04.99- 05.06	241466	12 A49					
		04.99- 05.06	241511	12 A49					
	[ARL]	10.00-	240011	12	10.00-	260045	10.00-	260920	
		10.00-	240031	12	10.00-	260493	10.00-	260128	
		10.00-	240033	12			10.00-	260148	
		10.00- 05.06	241466	12 A49					
		10.00- 05.06	241511	12 A49					
	[ASV]	04.99-	240011	12	04.99-	260045	04.99-	260920	
		04.99-	240031	12	04.99-	260493	04.99-	260128	
		04.99-	240033	12			04.99-	260148	
		04.99- 05.06	241466	12 A49					
		04.99- 05.06	241511	12 A49					
	[ASZ]	05.03-	240031	12	05.03-	260493	05.03-	260804	
		05.03- 05.06	241466	12 A49					
	[BJB]	10.04-	241204	12					
		10.04-	241872	12					
	[BKC]	10.04-	241204	12					
		10.04-	241872	12					
	[BLS]	10.05-	241204	12					
		10.05-	241872	12					
	[BXE]	02.06-	241204	12					
		02.06-	241872	12					
	Toledo 2.0 TDi	[AZV]	09.04-	241204	12				
			09.04-	241872	12				
		[BKD]	10.04-	241204	12				
			10.04-	241872	12				
		[BMM]	01.06-	241204	12				
			01.06-	241872	12				
		[BMN]	01.06-	241204	12				
			01.06-	241872	12				
	[CEGA]	01.06-	241872	12					
	Toledo 2.0 FSi	[BLR]	10.04-	241204	12				
			10.04-	241872	12				
		[BLY]	10.04-	241204	12				
			10.04-	241872	12				
		[BVY]	11.05-	241204	12				
		11.05-	241872	12					
	[BVZ]	11.05- 05.06	241204	12					
	11.05- 05.06	241872	12						
Toledo 2.0 I	[2E]	05.91- 12.96	240033	12			05.91- 12.96	260148	
	[AGC]	05.91- 12.96	240033	12			05.91- 12.96	260148	
Toledo 2.0 I 16V	[ABF]	11.93-	240033	12	11.93-	261290	11.93-	260128	
Toledo 2.0 TFSi	[BWA]	11.05- 02.06	241204	12					
		11.05- 02.06	241872	12					
Toledo 2.3 V5	[AGZ]	04.99-	240011	12	04.99-	260045	04.99-	261506	
		04.99- 05.01	240031	12	04.99- 05.01	260493	04.99- 05.01	260920	
		04.99- 05.01	241466	12 A49					
		04.99- 05.01	241511	12 A49					
	[AQN]	05.01-	240011	12	05.01-	260045	05.01-	260920	
		05.01-	240031	12	05.01-	260493	05.01-	260804	
		05.01- 05.06	241466	12 A49					
		05.01- 05.06	241511	12 A49					
PASSENGER CARS US									
Ibiza 2.0	[CEKA]	10.08-	240738	12	10.08-	260739			
Ibiza Sportscope 2.0	[CEKA]	10.08-	240738	12	10.08-	260739			
PASSENGER CARS AO									
Cordoba 1.3	[2G]	02.93- 08.94	240033	12	02.93- 08.94	260491	02.93- 08.94	260153	
	[AAV]	02.93- 08.94	240033	12	02.93- 08.94	260491	02.93- 08.94	260153	
Cordoba 1.4	[ANX]	12.97- 04.99	240033	12	12.97- 04.99	260491	12.97- 04.99	260153	



(Vehicle type)
[Engine type]



Ibiza 1.4		12.97- 04.99	240033	12	12.97- 04.02	260491		12.97- 04.99	260153
Inca 1.6					08.99- 04.02	260491			
Leon 2.8	[BDE]	05.02- 06.04	240031	12					
Toledo 1.8 GT	[KR]	05.91- 11.92	240033	12					
Toledo 1.9 TDi	[AXR]	08.05- 05.06	240031	12					
Toledo 2.8	[AUE]	10.00- 07.01	240031	12					
SGM Buick									
PASSENGER CARS AO									
Lacrosse 2.4	[LE5]				09.09-	261022			
Regal 1.6					09.09-	261022			
Shanghai GM									
PASSENGER CARS AO									
Lacrosse 3.0	[LF1]				09.09-	261022			
Regal New 2.0 Turbo	[LDK]	06.09-	241142	12	06.09-	261022			
Regal New 2.4	[LE5]				12.08-	261022			
Skoda									
PASSENGER CARS EU									
Citigo 1.0	[CHYA]	10.11-	241176	12	10.11-	261128		10.11-	261502
	[CHYB]	10.11-	241176	12	10.11-	261128		10.11-	261502
Citigo 1.0 CNG	[CPGA]	11.12-	241176	12	11.12-	261128		11.12-	261502
Fabia 1.0	[AOV]	12.99- 08.02	240738	12	12.99- 08.02	260062		12.99- 08.02	260804
		12.99- 08.02	241469	12 A49	12.99- 08.02	261290		12.99- 08.02	260322
	[ARV]	12.99- 08.02	240738	12	12.99- 08.02	260062		12.99- 08.02	260804
		12.99- 08.02	241469	12 A49	12.99- 08.02	261290		12.99- 08.02	260322
	[ATY]	12.99- 08.02	240738	12	12.99- 08.02	260062		12.99- 08.02	260804
		12.99- 08.02	241469	12 A49	12.99- 08.02	261290		12.99- 08.02	260322
	[CHYA]	08.14-	241198	12	08.14-	260739		08.14-	260133
		08.14-	241629	12					
	[CHYB]	08.14-	241198	12	08.14-	260739		08.14-	260133
		08.14-	241629	12					
Fabia 1.0 TSI	[CHZB]	05.17-	241198	12	05.17-	261290		05.17-	260322
		05.17-	241534	12					
		05.17-	241629	12					
		05.17-	241872	12					
Fabia 1.2 TDi	[CFWA]	05.10-	240975	12	05.10-	260739		05.10-	260133
		05.10-	241529	12 A49					
Fabia 1.2	[AWY]	08.02-	240738	12	07.01-	260062		08.02-	260804
		08.02-	241469	12 A49	07.01-	261290		07.01-	260322
								07.01-	260133
	[AZQ]	03.01-	240738	12	03.01-	260062		03.01-	260133
		03.01-	241469	12 A49	03.01-	261290		03.01-	260322
		01.03-	240738	12					
		01.03-	241469	12 A49					
	[BBM]	03.07-	240738	12	03.07-	260062		03.07-	260133
		03.07-	241469	12 A49				03.07-	260322
		10.07-	240738	12					
		10.07-	241469	12 A49					
	[BMD]	08.02-	240738	12	07.01-	260062		07.01-	260133
		08.02-	241469	12 A49	07.01-	261290		07.01-	260322
	[BME]	03.01-	240738	12	03.01-	260062		03.01-	260133
		03.01-	241469	12 A49	03.01-	261290		03.01-	260322
						A34		01.03-	260133
	[BZG]	03.07-	240738	12	03.07-	260062		03.07-	260133
		03.07-	241469	12 A49				03.07-	260322
								A34	06.07-
	[CEVA]	03.07-	240738	12	03.07-	260062		03.07-	260133
		03.07-	241469	12 A49	10.07-	260062			
	[CGPA]	03.07-	240738	12	03.07-	260062		03.07-	260133
		03.07-	241469	12 A49	06.07-	260739	A48	A34	10.07-
	[CHFA]	03.07-	240738	12	03.07-	260062		03.07-	260133
		03.07-	241469	12 A49	10.07-	260739			
	[CHTA]	03.07-	240738	12	03.07-	260062	A34	03.07-	260133
		03.07-	241469	12 A49	10.07-	260739			
Fabia 1.2 16V	[CGPB]	11.11-	240738	12	11.11-	260062		11.11-	260133
		11.11-	241469	12 A49					
Fabia 1.2 Praktik	[AWY]	05.03-	240738	12	05.03-	260062		05.03-	260133
		05.03-	241469	12 A49	05.03-	261290		05.03-	260322
	[BMD]	05.03-	240738	12	05.03-	260062	A34	05.03-	260133
		05.03-	241469	12 A49	05.03-	261290		05.03-	260322
Fabia 1.2 TSi	[CBZA]	03.10-	240975	12	03.10-	260739		03.10-	260133
		03.10-	241529	12 A49	03.10-	260062			
		03.10-	240738	12					
	[CBZB]	03.10-	240738	12	03.10-	260062		03.10-	260133
		03.10-	240975	12	03.10-	260739			
		03.10-	241469	12 A49					
		03.10-	241529	12 A49					
	[CJZC]	08.14-	241198	12	08.14-	260739		08.14-	260133
		08.14-	241629	12	10.14-	260739		10.14-	260290
	[CJZD]	08.14-	241198	12	08.14-	260739		08.14-	260133
		08.14-	241629	12				10.14-	260290
Fabia 1.4 TDi	[AMF]	04.03-	240738	12	04.03-	260062		04.03-	260133
		04.03-	241469	12 A49	04.03-	261290		04.03-	260322
	[BMS]	03.07-	240738	12	03.07-	260062		03.07-	260133
		03.07-	241469	12 A49				03.07-	260322
						A34		10.07-	260133
	[BNM]	03.07-	240738	12	10.05-	260062		03.07-	260133
		03.07-	241469	12 A49				03.07-	260322
								A34	10.07-
	[BNV]	03.07-	240738	12	10.05-	260062		10.05-	260133
		03.07-	241469	12 A49				10.05-	260322
	[CUSA]	05.15-	241204	12	05.15-	261290		05.15-	260322
		05.15-	241629	12					
	[CUSB]	08.14-	241629	12	10.14-	261290		10.14-	260322
	[CUTA]	08.14-	241629	12	08.14-	261290		08.14-	260322
		10.14-	241204	12					
Fabia 1.4 TDi Praktik	[BNM]	10.05-	240738	12	10.05-	260062		10.05-	260133
		10.05-	241469	12 A49				10.05-	260322
Fabia 1.4	[AME]	09.00-	240738	12	09.00-	260062		09.00-	260804
		09.00- 05.03	241469	12 A49	09.00- 05.03	261290		09.00- 05.03	260322
								07.01- 05.03	260133
	[AQW]	09.00-	240738	12	07.01-	260062		07.01-	260804
		09.00- 05.03	241469	12 A49	09.00- 05.03	261290		09.00- 05.03	260322
	[ATZ]	09.00-	240738	12	09.00-	260062		09.00-	260804
		09.00- 05.03	241469	12 A49	09.00- 05.03	261290		09.00- 05.03	260322



(Vehicle type)
[Engine type]



SKODA Continued

Application list

	[AZE]	04.00-08.02	240738	12		04.00-08.02	260062		08.00-08.02	260804
		08.00-08.02	241469	12	A49	04.00-08.02	261290		08.00-08.02	260322
									04.00-08.02	260133
	[AZF]	04.00-08.02	240738	12		08.00-08.02	260062		08.00-08.02	260804
		04.00-08.02	241469	12	A49	08.00-08.02	261290		04.00-08.02	260322
									04.00-08.02	260133
	[BXW]	03.07-	240738	12		03.07-	260062		03.07-	260133
		03.07-	241469	12	A49				03.07-	260322
								A34	06.07-	260133
	[CGGB]	03.07-	240738	12		03.07-	260062		03.07-	260133
		03.07-	241469	12	A49	06.07-	260739			
Fabia 1.4 16V	[AJUA]	12.99-	240738	12	A34	12.99-	260062		10.99-	260133
		12.99-	241469	12	A49	12.99-	261290		10.99-	260322
	[AUB]	12.99-	240738	12		12.99-	260062		12.99-	260133
		12.99-	241469	12	A49	12.99-	261290		12.99-	260322
	[BBY]	10.99-	240738	12	A34	10.99-	260062		10.99-	260133
		10.99-	241469	12	A49	10.99-	261290		10.99-	260322
	[BBZ]	12.99-	240738	12		12.99-	260062		12.99-	260804
		12.99-	241469	12	A49	12.99-	261290		12.99-	260322
									04.00-	260133
	[BKY]	10.99-	240738	12	A34	12.99-	260062		10.99-	260133
		10.99-	241469	12	A49	A34	10.99-	260062	10.99-	260322
	[BJUD]	04.06-	240738	12		04.06-	260062		04.06-	260133
		04.06-	241469	12	A49	04.06-	260062		04.06-	260322
Fabia 1.4 Praktik	[AME]	04.02-	240738	12		04.02-	260062		04.02-	260133
		04.02-05.03	241469	12	A49	04.02-05.03	261290		04.02-05.03	260322
	[AOWI]	04.02-	240738	12		04.02-	260062		04.02-	260133
		04.02-05.03	241469	12	A49	04.02-05.03	261290		04.02-05.03	260322
	[ATZ]	04.02-	240738	12		04.02-	260062		04.02-	260133
		04.02-05.03	241469	12	A49	04.02-05.03	261290		04.02-05.03	260322
Fabia 1.4 TSI	[CAVE]	05.10-	240975	12		05.10-	260739		05.10-	260133
		05.10-	241529	12	A49					
	[CTHE]	05.10-	240975	12		05.10-	260739		05.10-	260133
		05.10-	241529	12	A49					
Fabia 1.6 TDI	[CAYA]	04.10-	240975	12		04.10-	260739		04.10-	260133
		04.10-	241529	12	A49					
	[CAYB]	03.10-	240975	12		03.10-	260739		03.10-	260133
		03.10-	241529	12	A49					
	[CAYC]	03.10-	240975	12		03.10-	260739		03.10-	260133
		03.10-	241529	12	A49					
Fabia 1.6	[BTS]	03.07-	240738	12		03.07-	260062		03.07-	260133
		03.07-	241469	12	A49				03.07-	260322
	[CFNA]	03.07-	240738	12		03.07-	260062		03.07-	260133
		03.07-	241469	12	A49	10.07-	260739			
	[CWVA]	01.15-	241198	12		01.15-	261290		01.15-	260322
		01.15-	241629	12						
Fabia 1.9 SDi	[ASY]	11.99-	240738	12		11.99-	260062		12.99-	260804
		11.99-	241469	12	A49	11.99-	261290		12.99-	260322
									11.99-	260133
Fabia 1.9 TDI	[ATD]	09.00-	240738	12		09.00-	260062		01.00-	260804
		09.00-	241469	12	A49	09.00-	261290		01.00-	260322
	[AXR]	09.00-	240738	12		04.00-	260062		09.00-	260133
		09.00-	241469	12	A49				09.00-	260322
	[BLS]	03.07-	240738	12		03.07-	260062		03.07-	260133
		03.07-	241469	12	A49				03.07-	260322
								A34	10.07-	260133
	[BSW]	03.07-	240738	12		03.07-	260062		03.07-	260133
		03.07-	241469	12	A49	10.07-	260062		03.07-	260322
Fabia 1.9 TDI RS	[ASZ]	06.03-	240738	12		06.03-	260062	A34	06.03-	260133
		06.03-10.05	241469	12	A49	06.03-10.05	261290		06.03-10.05	260322
	[BLT]	06.03-	240738	12		06.03-	260062		06.03-	260133
		10.05-04.07	241469	12	A49				10.05-04.07	260322
Fabia 2.0	[AQY]	12.99-	240738	12		12.99-	260062		12.99-	260804
		12.99-	241469	12	A49	12.99-	261290		12.99-	260322
	[AZL]	12.99-	240738	12		12.99-	260062		12.99-	260804
		12.99-	241469	12	A49	12.99-	261290		12.99-	260322
		12.99-	240738	12		12.99-	260062		12.99-	260133
		12.99-	241469	12	A49	12.99-	261290			
					A34	04.00-	260062			
Felicia 1.3	[AMH]								01.98-06.01	260133
Felicia 1.6	[AEE]								01.98-06.01	260133
Felicia 1.6 GLX	[AEE]								05.95-08.01	260133
Felicia 1.6 LX	[AEE]					08.95-03.98	260023		08.95-03.98	260133
Karoq 1.0 TSI	[CHZJ]	07.17-	241204	12					07.17-	261495
		07.17-	241534	12					07.17-	261140
		07.17-	241629	12						
		07.17-	241872	12						
Karoq 1.5 TSI	[DADA]	07.17-	241204	12					07.17-	261495
		07.17-	241534	12					07.17-	261140
		07.17-	241629	12						
		07.17-	241872	12						
Karoq 1.6 TDI	[DDYA]	07.17-	241204	12					07.17-	261495
		07.17-	241534	12					07.17-	261140
		07.17-	241629	12						
		07.17-	241872	12						
Karoq 2.0 TDI 4x4	[DFFA]	07.17-	241204	12					07.17-	261495
		07.17-	241534	12					07.17-	261140
		07.17-	241629	12						
		07.17-	241872	12						
Kodiaq 1.4 TSI	[CZCA]	03.17-	241198	12		03.17-	261049		03.17-	261495
		03.17-	241872	12					03.17-	261140
	[CZDA]	03.17-	241198	12		03.17-	261049		03.17-	261495
		03.17-	241629	12					03.17-	261140
		03.17-	241872	12						
	[CZEA]	03.17-	241198	12		03.17-	261049		03.17-	261495
		03.17-	241629	12					03.17-	261140
		03.17-	241872	12						
Kodiaq 1.4 TSI 4x4	[CZEA]	03.17-	241198	12		03.17-	261049		03.17-	261495
		03.17-	241872	12					03.17-	261140
Kodiaq 2.0 TDI 4x4	[DFHA]	03.17-	241198	12		03.17-	261049		03.17-	261495
		03.17-	241872	12						
Kodiaq 2.0 TSI 4x4	[CZPA]	03.17-	241198	12		03.17-	261049		03.17-	261495
		03.17-	241872	12					03.17-	261140
Octavia 1.0 TSI	[CHZD]	05.16-	241198	12		05.16-	261286		05.16-	260128



(Vehicle type)
[Engine type]



Octavia 1.2 TSi	[CBZB]	02.10-	240738	12	02.10-	260493	02.10-	260920	
		02.10-	240975	12	02.10-	261049			
		02.10-	241469	12 A49					
		02.10-	241529	12 A49					
		02.10-	240975	12					
		02.10-	241529	12 A49			02.10-	260920	
		[CJZA]	11.12-	241191		11.12-	261049	11.12-	260920
			11.12-	241534	12	11.12-	261049		
		[CJZB]	11.12-	241191		11.12-	261049	11.12-	260920
			11.12-	241534	12				
		[CYVB]	05.15-	241198	12	05.15-	261286	05.15-	260128
			05.15-	241534	12				
			05.15-	241198	12				
			05.15-	241534	12				
Octavia 1.4	[AMD]	04.99-	240011	12	04.99-	260045	04.99-	261495	
		04.99-	240031	12	04.99-	260493	04.99-	261140	
		04.99-	241466	12 A49			04.99-	260148	
		04.99-	241511	12 A49					
		[AXP]	08.00-	240011	12	08.00-	260045	08.00-	261495
			08.00-	240031	12	08.00-	260493	08.00-	261140
			08.00-	241466	12 A49				
			08.00-	241511	12 A49				
		[BCA]	08.00-	240011	12	08.00-	260045	08.00-	261495
			08.00-	240031	12	08.00-	260493	08.00-	260920
			08.00-	241466	12 A49	06.04-	261286	06.04-	260128
			08.00-	241511	12 A49	05.04- 05.06	260493	05.04- 05.06	260920
			06.04-	241204	12				
			06.04-	241872	12				
			05.04- 05.06	240841	12				
			05.04- 05.06	241467	12 A49				
		[BUD]	06.04-	241204	12	05.06-	260493	06.04-	260128
			06.04-	241529	12 A49			05.06-	260920
			06.04-	241872	12				
			05.06-	240975	12				
		[CCGA]	05.06-	240975	12	05.06-	261049	05.06-	260920
			05.06-	241204	12			05.06-	260148
			05.06-	241529	12 A49				
			05.06-	241872	12				
		[CGGA]	06.04-	240975	12	06.04-	261049	06.04-	260920
			06.04-	241204	12			06.04-	260148
			06.04-	241529	12 A49				
			06.04-	241872	12				
Octavia 1.4 16V	[AXP]	09.00-	240011	12	09.00-	260045	09.00-	261495	
		09.00-	240031	12			09.00-	261140	
		09.00-	241466	12 A49			09.00-	260148	
		09.00-	241511	12 A49					
		[BCA]	09.00-	240011	12	09.00-	260045	09.00-	261495
			09.00-	240031	12	09.00-	260493	09.00-	260920
		09.00-	241466	12 A49					
		09.00-	241511	12 A49					
Octavia 1.4 TSi	[CAXA]	11.08-	240975	12	11.08-	261049	11.08-	260920	
		11.08-	241204	12			11.08-	260148	
		11.08-	241529	12 A49					
		11.08-	241872	12					
		[CHPA]	11.12-	241191		11.12-	261049	11.12-	260920
			11.12-	241534	12			11.12-	260804
Octavia 1.4 TSi G-TEC	[CHPB]	08.14-	241534	12					
	[CZDA]	08.14-	241534	12					
Octavia 1.4 TSi G-TEC	[CPWA]	11.13-	241198	12	11.13-	261286	11.13-	260128	
		11.13-	241534	12					
Octavia 1.6	[CCSA]	01.08-	240975	12	01.08-	261049	01.08-	260920	
		01.08-	241204	12			01.08-	260128	
		01.08-	241529	12 A49					
		01.08-	241872	12					
		[CMXA]	01.08-	240975	12	01.08-	261049	01.08-	260920
			01.08-	241204	12			01.08-	260148
		01.08-	241529	12 A49					
		01.08-	241872	12					
Octavia 1.6 LPG	[CHGA]	08.09-	240975	12	08.09-	261049	08.09-	260920	
		08.09-	241204	12	08.09-	261049	08.09-	260148	
		08.09-	241529	12 A49					
		08.09-	241872	12					
Octavia 1.6 TDi	[CAYC]	06.09-	240975	12	06.09-	261049	06.09-	260920	
		06.09-	241529	12 A49					
		[CLHA]	11.12-	241191		11.12-	261049	11.12-	260920
			11.12-	241534	12			11.12-	260128
		[CLHB]	11.12-	241191		11.12-	261049	11.12-	260920
			11.12-	241534	12			11.12-	260128
		[CRKB]	05.13-	241191		05.13-	261286	05.13-	260128
			05.13-	241534	12				
		[DDYA]	02.17-	241198	12	02.17-	261286	02.17-	260128
			02.17-	241629	12				
		02.17-	241872	12					
Octavia 1.6 TDi 4x4	[CAYC]	06.09-	241204	12			06.09-	260148	
		06.09-	241872	12					
		[CLHA]	11.12-	241191		11.12-	261049	11.12-	260920
			11.12-	241534	12	09.14-	261286	09.14-	260128
Octavia 1.6	[CXXB]	05.15-	241534	12					
	[AEE]	09.96-	240011	12	09.96- 09.00	260045	09.96- 09.00	261495	
		09.96-	240031	12			09.96- 09.00	261140	
		09.96-	241466	12 A49			09.96- 09.00	260148	
		09.96-	241511	12 A49					
		[AEH]	02.97-	240011	12	02.97-	260045	02.97-	261495
			02.97-	240031	12	07.98-	260493	02.97-	261140
			02.97-	241466	12 A49			02.97-	260148
			02.97-	241511	12 A49				
		[AKL]	02.97-	240011	12	02.97-	260045	02.97-	261495
			02.97-	240031	12			02.97-	261140
			02.97-	241466	12 A49			02.97-	260148
			02.97-	241511	12 A49				
		[AVU]	11.00-	240011	12	09.00-	260045	09.00-	261495
			11.00-	240031	12	09.00-	260493	09.00-	261140
			11.00-	241466	12 A49			09.00-	260148
		11.00-	241511	12 A49					



(Vehicle type)
[Engine type]



SKODA Continued

Application list

	[BFQ]	11.00-	240011	12	09.00-	260045	11.00-	261495
		09.00-	240031	12	09.00-	260493	11.00-	260920
		09.00-	241466	12 A49			09.00-	261140
		09.00-	241511	12 A49				
	[BGU]	06.04-	240975	12	06.04-	261049	06.04-	260920
		06.04-	241204	12	06.04-	260493	06.04-	260128
		06.04-	241529	12 A49	06.04-	261286		
		06.04-	241872	12				
	[BSE]	06.04-	240975	12	06.04-	261049	06.04-	260920
		06.04-	241204	12			06.04-	260128
		06.04-	241529	12 A49				
		06.04-	241872	12				
	[BSF]	06.04-	240975	12	06.04-	261049	06.04-	260920
		06.04-	241204	12			06.04-	260128
		06.04-	241529	12 A49				
		06.04-	241872	12				
	[CCSA]	06.04-	240975	12	06.04-	260493	06.04-	260920
		06.04-	241204	12	06.04-	261286	06.04-	260128
		06.04-	241529	12 A49	06.04-	261049		
		06.04-	241872	12				
	[CMXA]	06.04-	240975	12	06.04-	261049	06.04-	260920
		06.04-	241204	12			06.04-	260148
		06.04-	241529	12 A49				
		06.04-	241872	12				
	[CWVA]	01.14-	241191		01.14-	261286	01.14-	260128
		01.14-	241534	12				
Octavia 1.6 FSi	[BLF]	06.04- 10.08	240975	12	06.04- 10.08	260493	06.04- 10.08	260920
		06.04-	241204	12	06.04-	261286	06.04-	260128
		06.04-	241529	12 A49				
		06.04-	241872	12				
Octavia 1.8	[AGN]	09.96-	240011	12	09.96-	260045	09.96-	261495
		09.96-	240031	12	09.96-	260493	09.96-	261140
		09.96-	241466	12 A49			09.96-	260148
		09.96-	241511	12 A49				
Octavia 1.8 20V	[AGN]	07.98-	240011	12	07.98-	260045	07.98-	261495
		07.98-	240031	12	07.98-	260045	07.98-	261140
		07.98-	241466	12 A49			07.98-	260148
		07.98-	241511	12 A49				
Octavia 1.8 TSi	[BZB]	06.07-	240975	12	06.07-	260493	06.07-	260920
		06.07-	241204	12			06.07-	260128
		06.07-	241529	12 A49				
		06.07-	241872	12				
	[CDAB]	03.09-	241204	12			03.09-	260148
		03.09-	241872	12				
	[CDA A]	06.07-	240975	12	06.07-	261049	06.07-	260920
		06.07-	241204	12			06.07-	260148
		06.07-	241529	12 A49				
		06.07-	241872	12				
	[CJSA]	11.12-	241191		11.12-	261049	11.12-	260920
		11.12-	241534	12			11.12-	260128
	[CJSB]	11.12-	241191		11.12-	261049	11.12-	260128
		11.12-	241534	12				
Octavia 1.8 TSi 4x4	[CDAB]	03.09-	241204	12			03.09-	260148
		03.09-	241872	12				
	[CJSA]	09.14-	241191		09.14-	261286	09.14-	260128
		09.14-	241534	12				
	[CJSB]	11.12-	241191		11.12-	261049	11.12-	260128
		11.12-	241534	12				
Octavia 1.8 Turbo	[AGU]	08.97-	240011	12	08.97-	260045	08.97-	261495
		08.97-	240031	12			08.97-	261140
		08.97-	241466	12 A49			08.97-	260148
		08.97-	241511	12 A49				
	[ARX]	08.97-	240011	12	08.97-	260045	08.97-	261495
		08.97-	240031	12	08.97-	260493	08.97-	261140
		08.97-	241466	12 A49			08.97-	260148
		08.97-	241511	12 A49				
	[ARZ]	08.97-	240011	12	08.97-	260045	08.97-	261495
		08.97-	240031	12	08.97-	260493	08.97-	261140
		08.97-	241466	12 A49			07.98-	260148
		08.97-	241511	12 A49				
	[AUM]	08.97-	240011	12	08.97-	260045	08.97-	261495
		08.97-	240031	12	08.97-	260493	08.97-	261140
		08.97-	241466	12 A49			08.97-	260148
		08.97-	241511	12 A49				
Octavia 1.8 Turbo 20V RS	[AUQ]	05.01-	240011	12	05.01-	260045	05.01-	261495
		05.01-	240031	12	05.01-	260493	05.01-	261140
		05.01-	241466	12 A49				
		05.01-	241511	12 A49				
Octavia 1.8 Turbo 4x4	[AGU]	05.01-	240011	12	05.01-	260045	05.01-	261495
		05.01-	240031	12	05.01-	260493	05.01-	261140
		05.01-	241466	12 A49			05.01-	260148
		05.01-	241511	12 A49				
	[ARX]	05.01-	240011	12	05.01-	260045	05.01-	261495
		05.01-	240031	12	05.01-	260493	05.01-	261140
		05.01-	241466	12 A49			05.01-	260148
		05.01-	241511	12 A49			05.01-	260920
	[AUM]	05.01-	240011	12	05.01-	260045	05.01-	261495
		05.01-	240031	12	05.01-	260493	05.01-	261140
		05.01-	241466	12 A49			05.01-	260148
		05.01-	241511	12 A49			05.01-	260920
Octavia 1.8 Turbo RS	[AUQ]	08.02-	240031	12	08.02-	260045	08.02-	261140
		08.02-	241466	12 A49			08.02-	260148
Octavia 1.9 Sdi	[AGP]	06.97-	240011	12	06.97-	260045	06.97-	261495
		06.97-	240031	12	06.97-	260493	06.97-	261140
		06.97-	240033	12			06.97-	260920
		06.97-	241466	12 A49			06.97-	260148
		06.97-	241511	12 A49				
	[AQM]	06.97-	240011	12	06.97-	260045	06.97-	261495
		06.97-	240031	12	06.97-	260493	06.97-	261140
		06.97-	240033	12			06.97-	260920
		06.97-	241466	12 A49			06.97-	260148
		06.97-	241511	12 A49				



(Vehicle type)
[Engine type]



Octavia 1.9 TDI	[AGR]	07.98-	240011	12	07.98-	260045	07.98-	261140
		07.98-	240031	12	07.98-	260493	07.98-	260920
		07.98-	240033	12			07.98-	260920
		07.98-	241466	12 A49				
		07.98-	241511	12 A49				
	[AHF]	08.97-	240011	12	08.97-	260045	08.97-	261495
		08.97-	240031	12	08.97-	260493	08.97-	261140
		08.97-	240033	12			08.97-	260920
		08.97- 09.04	241466	12 A49			08.97- 09.04	260148
		08.97- 09.04	241511	12 A49				
	[ALH]	07.98-	240011	12	07.98-	260045	07.98-	261495
		07.98-	240031	12	07.98-	260493	07.98-	261140
		07.98-	240033	12			07.98-	260920
		07.98-	241466	12 A49			07.98-	260148
		07.98-	241511	12 A49				
	[ASV]	08.97-	240011	12	08.97-	260045	08.97-	261495
		08.97-	240031	12	08.97-	260493	08.97-	260920
		08.97-	240033	12			07.98-	261140
		08.00- 09.04	241466	12 A49			07.98-	260148
		08.00- 09.04	241511	12 A49				
	[ASZ]	01.03-	240031	12	01.03-	260493	01.03-	261140
		01.03-	241466	12 A49				
	[ATD]	08.00-	240031	12	08.00-	260493	08.00-	260920
		08.00-	241466	12 A49				
	[AXR]	08.00-	240031	12	08.00-	260493	08.00-	260920
		08.00-	241466	12 A49				
	[BJB]	06.04-	240975	12	06.04-	260493	06.04-	260920
		06.04-	241204	12	06.04-	261286	06.04-	260128
		06.04-	241529	12 A49				
	[BKC]	06.04-	240975	12	06.04-	260493	06.04-	260920
		06.04-	241204	12	06.04-	261286	06.04-	260128
		06.04-	241529	12 A49				
		06.04-	241872	12				
	[BLS]	06.04-	240975	12	06.04-	261049	06.04-	260920
		06.04-	241204	12			06.04-	260128
		06.04-	241529	12 A49				
		06.04-	241872	12				
	[BXE]	03.06-	240975	12	03.06-	260493	03.06-	260920
		03.06-	241204	12			03.06-	260128
		03.06-	241529	12 A49				
	03.06-	241872	12					
Octavia 1.9 TDi 4x4	[AGR]	11.99- 09.00	240011	12	11.99- 09.00	260045	11.99- 09.00	261495
		11.99- 09.00	240031	12	11.99- 09.00	260493	11.99- 09.00	261140
		11.99- 09.00	240033	12			11.99- 09.00	260920
		11.99- 09.00	241466	12 A49			11.99- 09.00	260148
		11.99- 09.00	241511	12 A49				
	[ATD]	09.00-	240011	12	09.00-	260045	09.00-	261495
		09.00-	240031	12			09.00-	261140
		09.00-	241466	12 A49			09.00-	260148
		09.00-	241511	12 A49				
	[BKC]	11.04-	241204	12			11.04-	260128
		11.04-	241872	12				
	[BLS]	05.06-	241204	12			05.06-	260128
	05.06-	241872	12					
[BXE]	03.06-	241204	12			03.06-	260128	
	03.06-	241872	12					
Octavia 2.0 TDI	[BMM]	11.05-	241204	12			11.05-	260128
		11.05-	241872	12				
	[BMN]	04.06- 05.08	241204	12			04.06- 05.08	260128
		04.06- 05.08	241872	12				
	[CEGA]	05.08-	241204	12			05.08-	260128
		05.08-	241872	12				
	[CFHF]	03.10-	241204	12			03.10-	260148
		03.10-	241872	12				
	[CKFB]	11.12-	241191	12	11.12-	261049	11.12-	260920
		11.12-	241534	12				
	[CKFC]	11.12-	241191	12	11.12-	261049	11.12-	260920
		11.12-	241534	12				
	[CLCA]	03.10-	241204	12			03.10-	260148
		03.10-	241872	12				
	[CRVC]	11.12-	241191	12	11.12-	261049	11.12-	260128
		11.12-	241534	12	11.12-	261286		
[CUNA]	05.13-	241191	12					
	05.13-	241534	12					
[CUPA]	05.13-	241191	12	05.13-	261049	05.13-	260920	
	05.13-	241534	12			05.13-	260128	
Octavia 2.0 TDi 16V	[AZV]	02.04-	241204	12			02.04-	260128
		02.04-	241872	12				
	[BKD]	06.04-	241204	12	06.04-	261286	06.04-	260128
		06.04-	241872	12	08.04-	261286		
		08.04-	241204	12			08.04-	260128
		08.04-	241872	12				
	[CFHC]	06.04-	241204	12			06.04-	260148
		06.04-	241872	12				
[CLCB]	06.04-	241204	12			06.04-	260148	
	06.04-	241872	12					
Octavia 2.0 TDi 16V 4x4	[BMM]	07.06-	241204	12			07.06-	260128
	07.06-	241872	12					
Octavia 2.0 TDi 4x4	[CFHC]	05.10-	241204	12			05.10-	260148
		05.10-	241872	12				
	[CFHF]	05.11-	241204	12			05.11-	260148
		05.11-	241872	12				
	[CKFC]	11.12-	241191	12	11.12-	261049	11.12-	260920
		11.12-	241534	12	09.14-	261286	09.14-	260128
	[CUNA, CUPA]	09.14-	241198	12	09.14-	261286	09.14-	260128
		09.14-	241534	12				
	[CUPA]	09.14-	241198	12	09.14-	261286	09.14-	260128
		09.14-	241534	12				
[CUPA, CUNA]	09.14-	241198	12	09.14-	261286	09.14-	260128	
	09.14-	241534	12					
Octavia 2.0	[AEG]	04.99-	240011	12	04.99-	260045	04.99-	261495
		04.99-	240031	12	04.99-	260493	04.99-	261140
		04.99-	241466	12 A49			04.99-	260148
		04.99-	241511	12 A49				



(Vehicle type)
[Engine type]



Application list

SKODA Continued

	[APK]	04.99-	240031	12		04.99-	260493		04.99-	260920
		04.99-	241466	12 A49		04.99-	260045		04.99-	261140
		04.99-	241511	12 A49					04.99-	260148
		08.00-	240011	12					08.00-	261495
									08.00-	261495
	[AQY]	04.99-	240011	12		04.99-	260045		04.99-	261495
		04.99-	240031	12		04.99-	260493		04.99-	261140
		04.99-	241466	12 A49					04.99-	260148
		04.99-	241511	12 A49						
	[ATF]	01.00-	240011	12		01.00-	260045		01.00-	261495
		01.00-	240031	12		01.00-	260493		01.00-	261140
		01.00-	241466	12 A49						
		01.00-	241511	12 A49						
	[AZH]	04.99-	240011	12		04.99-	260045		04.99-	261495
		04.99-	240031	12		04.99-	260493		04.99-	261140
		04.99-	241466	12 A49					04.99-	260148
		04.99-	241511	12 A49						
	[AZJ]	04.99-	240011	12		04.99-	260045		04.99-	261495
		04.99-	240031	12		04.99-	260493		04.99-	261140
		04.99-	241466	12 A49					04.99-	260148
		04.99-	241511	12 A49					04.99-	260920
Octavia 2.0 4x4	[AEG]	05.01-	240011	12		05.01-	260045		05.01-	261495
		05.01-	240031	12		05.01-	260493		05.01-	260920
		05.01-	241466	12 A49						
		05.01-	241511	12 A49						
	[AQY]	05.01-	240011	12		05.01-	260045		05.01-	261495
		05.01-	240031	12					05.01-	261140
		05.01-	241466	12 A49					05.01-	260148
		05.01-	241511	12 A49						
	[AZH]	05.01-	240011	12		05.01-	260045		05.01-	261495
		05.01-	240031	12		05.01-	260493		05.01-	260920
		05.01-	241466	12 A49						
		05.01-	241511	12 A49						
	[AZJ]	05.01-	240011	12		05.01-	260045		05.01-	261495
		05.01-	240031	12		05.01-	260493		05.01-	260920
		05.01-	241466	12 A49						
		05.01-	241511	12 A49						
Octavia 2.0 FSi	[BLR]	11.04- 11.05	241204	12					11.04- 11.05	260128
		11.04- 11.05	241872	12						
	[BLY]	11.04- 11.05	241204	12					11.04- 11.05	260128
		11.04- 11.05	241872	12						
	[BVX]	11.05-	241204	12					11.05-	260128
		11.05-	241872	12						
	[BVY]	11.05-	241204	12					11.05-	260128
		11.05-	241872	12						
	[BVZ]	11.05-	241204	12					11.05-	260128
		11.05-	241872	12						
Octavia 2.0 FSi 4x4	[BLX]	11.04- 11.05	241204	12					11.04- 11.05	260128
		11.04- 11.05	241872	12						
	[BLY]	11.04- 11.05	241204	12					11.04- 11.05	260128
		11.04- 11.05	241872	12						
	[BVX]	11.05-	241204	12					11.05-	260128
		11.05-	241872	12						
Octavia 2.0 RS	[BWA]	01.06-	240975	12		01.06-	260493		01.06-	260920
		01.06-	241204	12					01.06-	260128
		01.06-	241529	12 A49						
		01.06-	241872	12						
	[CCZA]	01.06-	240975	12		01.06-	261049		01.06-	260920
		01.06-	241204	12					01.06-	260128
		01.06-	241529	12 A49						
		01.06-	241872	12						
Octavia 2.0 TSi	[CHHB]	05.13-	241191			05.13-	261049		05.13-	260920
		05.13-	241534	12		11.12-	261286		11.12-	260128
		11.12-	241198	12						
Octavia 2.0 TSi RS	[CHHA]	05.15-	241198	12		05.15-	261286		05.15-	260128
	[DLBA]	02.17-	241198	12		02.17-	261286		02.17-	260128
		02.17-	241629	12						
		02.17-	241872	12						
Praktik 1.2 TDi	[CFWA]	03.10-	240975	12		03.10-	260739		03.10-	260804
		03.10-	241204	12		03.10-	261290		03.10-	260133
		03.10-	241529	12 A49						
		03.10-	241872	12						
Praktik 1.2 TSi	[CBZA]	03.10-	241204	12		03.10-	261290			
		03.10-	241872	12						
Rapid 1.0 TSi	[CHZB]					06.17-	261290			
	[CHZC]					06.17-	261290			
	[CGPC]	10.12-	241180	12		10.12-	260739		10.12-	260804
Rapid 1.2 Spaceback	[CGPC]					07.12-	261290			
Rapid 1.2 TSi	[CBZA]	07.12-	241191			07.12-	260739		07.12-	260804
		07.12-	241534	12		10.12-	261290			
	[CBZB]	07.12-	241191			07.12-	260739		07.12-	260804
		07.12-	241534	12		10.12-	261290			
	[CJZC]					05.15-	261290			
	[CJZD]					05.15-	261290			
Rapid 1.2 TSi Spaceback	[CJZC]					05.15-	261290			
	[CJZD]					05.15-	261290			
Rapid 1.4 TDi	[CUSB]	05.15-	241534	12		05.15-	261290			
Rapid 1.4 TDi Spaceback	[CUSB]	05.15-	241534	12		05.15-	261290			
Rapid 1.4 TSi	[CAXA]	07.12-	241191			07.12-	260739		07.12-	260804
		07.12-	241534	12		10.12-	261290			
	[CZCA]					05.15-	261290			
Rapid 1.4 TSi Spaceback	[CZCA]					05.15-	261290			
Rapid 1.6 TDi	[CAYB]	08.13-	241191			08.13-	260739		08.13-	260804
		08.13-	241534	12		08.13-	261290			
	[CAYC]	10.12-	241534	12		10.12-	261290		07.12-	260804
		07.12-	241191			07.12-	260739			
	[CLNA]	10.12-	241534	12		10.12-	261290			
		07.12-	241191			07.12-	260739			
	[CXMA]	05.15-	241534	12		05.15-	261290			
Rapid 1.6 TDi Spaceback	[CXMA]	05.15-	241534	12		05.15-	261290			
Rapid 1.6	[CFNA]					07.13-	261290			
Rapid 1.6 SRE	[CWVA]					05.15-	261290			
						06.15-	261290			
Rapid Spaceback 1.0 TSi	[CHZC]					06.17-	261290			
	[DKRC]					06.17-	261290			



(Vehicle type)
[Engine type]



Application list

Rapid Spaceback 1.6	[CFNA]	07.12-	241534	12	07.12-	260739	07.12-	260804	
					07.12-	261290			
Roomster 1.2 TDi	[CFWA]	03.10-	241204	12	03.10-	261290	03.10-	260322	
		03.10-	241872	12					
Roomster 1.2	[BME]	09.06-	240738	12	09.06-	260062	09.06-	260133	
		09.06-	241469	12 A49	09.06-	261290	09.06-	260322	
	[BZG]	01.07-	240738	12	01.07-	260062	01.07-	260133	
		01.07-	241469	12 A49	01.07-	261290	01.07-	260322	
	[CGPA]	01.07-	240738	12	01.07-	260739	A48	01.07-	260133
		01.07-	241469	12 A49					
Roomster 1.2 TSi	[CBZA]	03.10-	240975	12	03.10-	260739	03.10-	260133	
		03.10-	241529	12 A49					
	[CBZB]	03.10-	240738	12	03.10-	260062	03.10-	260133	
		03.10-	240975	12	03.10-	260739	03.10-	260322	
		03.10-	241469	12 A49	03.10-	261290			
		03.10-	241529	12 A49					
Roomster 1.4 TDi	[BMS]	09.06-	240738	12	09.06-	260062	09.06-	260804	
		09.06-	241469	12 A49	09.06-	261290	09.06-	260322	
	[BNM]	09.06-	240738	12	09.06-	260062	09.06-	260804	
		09.06-	241469	12 A49	09.06-	261290	09.06-	260322	
	[BNV]	09.06-	240738	12	09.06-	260062	09.06-	260133	
		09.06-	241469	12 A49	09.06-	261290	09.06-	260322	
Roomster 1.4	[BXW]	09.06-	240738	12	09.06-	260062	09.06-	260804	
		09.06-	241469	12 A49	09.06-	261290	09.06-	260322	
	[CGGB]	09.06-	240738	12	09.06-	260062	09.06-	260133	
		09.06-	241469	12 A49			09.06-	260322	
Roomster 1.6 TDi	[CAYB]	03.10-	240975	12	03.10-	260739	03.10-	260133	
		03.10-	241529	12 A49	03.10-	260739	A48	03.10-	260133
	[CAYC]	03.10-	240975	12	03.10-	260739	A48	03.10-	260133
		03.10-	241529	12 A49					
Roomster 1.6	[BTS]	09.06-	240738	12	09.06-	260062	09.06-	260804	
		09.06-	241469	12 A49	09.06-	261290	09.06-	260322	
	[CFNA]	09.06-	240738	12	09.06-	260062	09.06-	260133	
		09.06-	241469	12 A49			09.06-	260322	
Roomster 1.9 TDi	[AXR]	03.06- 05.06	240738	12	03.06- 05.06	260062	03.06- 05.06	260133	
		03.06- 05.06	241469	12 A49	03.06- 05.06	261290	03.06- 05.06	260322	
	[BLS]	09.06-	240738	12	09.06-	260062	09.06-	260804	
		09.06-	241469	12 A49	09.06-	261290	09.06-	260322	
	[BSW]	09.06-	240738	12	09.06-	260062	09.06-	260133	
		09.06-	241469	12 A49	09.06-	261290	09.06-	260322	
Superb 1.4 TSi	[CAXC]	07.08-	241204	12	07.08-	260045	07.08-	261495	
		07.08-	241872	12	10.09-	260049	07.08-	260920	
							10.09-	261140	
	[CZCA]	03.15-	241198	12	03.15-	260045	03.15-	261495	
	[CZDA]	03.15-	241198	12	03.15-	260045	03.15-	261495	
	[CZEA]	03.15-	241198	12	03.15-	260045	03.15-	261495	
Superb 1.4 TSi 4x4	[CZDA]	03.15-	241198	12	03.15-	260045	03.15-	261495	
Superb 1.6 TDi	[CAYC]	09.10-	241204	12			09.10-	260920	
		09.10-	241872	12			09.10-	260128	
Superb 1.8 TSi	[DCXA]	03.15-	241198	12	03.15-	260045	03.15-	261495	
	[BZB]	07.08-	241204	12	07.08-	260045	07.08-	261495	
		07.08-	241872	12			07.08-	260920	
	[CDAB]	03.09-	241204	12			03.09-	260920	
		03.09-	241872	12			03.09-	260128	
	[CDAA]	07.08-	241204	12	07.08-	260045	07.08-	261495	
		07.08-	241872	12	10.09-	260049	07.08-	260920	
	[CJSA]	03.15-	241198	12	03.15-	260045	03.15-	261495	
Superb 1.8 TSi 4x4	[CDAB]	03.09-	241204	12			03.09-	261140	
		03.09-	241872	12			03.09-	260128	
							10.09-	260920	
	[CDAA]	11.08-	241204	12	11.08-	260045	11.08-	261495	
		11.08-	241872	12			11.08-	260920	
Superb 1.8 Turbo 20V	[AWT]	12.01-	241517	12 A49	02.02-	260045	12.01-	260920	
		02.02-	240375	12			02.02-	261495	
							02.02-	260129	
Superb 1.9 TDi	[AVB]	08.02-	240375	12	08.02-	260045	08.02-	261495	
		08.02-	241517	12 A49			08.02-	260920	
							08.02-	260129	
	[AVF]	12.01-	241517	12 A49	02.02-	260045	12.01-	260920	
		02.02-	240375	12			02.02-	261495	
							02.02-	260129	
	[AWX]	12.01-	241517	12 A49	02.02-	260045	12.01-	260920	
		02.02-	240375	12			02.02-	261495	
							02.02-	260129	
	[BLS]	07.08-	241204	12	07.08-	260045	07.08-	261495	
		07.08-	241872	12			07.08-	260920	
							10.09- 11.10	260128	
	[BPZ]	01.07-	240375	12	01.07-	260045	01.07-	261495	
		01.07- 03.08	241517	12 A49			01.07- 03.08	260920	
							01.07- 03.08	260129	
[BSV]	10.05-	240375	12	10.05-	260045	10.05-	261495		
	10.05-	241517	12 A49			10.05-	260920		
						10.05-	260129		
[BXE]	07.08-	241204	12	07.08-	260045	07.08-	261140		
	07.08-	241872	12			07.08-	260920		
						10.09- 11.10	260128		
Superb 2.0 TDi	[BKD]	01.09-	241204	12	01.09-	260049	01.09-	261140	
		01.09-	241872	12			01.09-	260920	
	[BMP]	07.08-	241204	12	07.08-	260049	07.08-	261140	
		07.08-	241872	12			07.08-	260920	
							10.09-	260128	
	[BSS]	10.05-	240375	12	10.05-	260045	10.05-	261495	
		10.05-	241517	12 A49			10.05-	260920	
							10.05-	260129	
	[CBBB]	07.08-	241204	12	07.08-	260049	07.08-	261140	
		07.08-	241872	12			07.08-	260920	
							10.09-	260128	
	[CFFB]	03.10-	241204	12			03.10-	261140	
		03.10-	241872	12			03.10-	260128	
	[CFGB]	07.08-	241204	12	10.09-	260049	07.08-	260920	
		07.08-	241872	12			07.08-	260128	
						10.09-	261140		
[CLJA]	02.10-	241204	12			02.10-	261140		
	02.10-	241872	12			02.10-	260128		
[DDAA]	03.15-	241198	12	03.15-	260045	03.15-	261495		
	03.15-	241198	12	03.15-	260045	03.15-	261495		



(Vehicle type)
[Engine type]



SKODA *Continued*

Superb 2.0 TDi 16V 4x4	[DFEA]	03.15-	241198	12	03.15-	260045	03.15-	261495
	[CFFB]	11.10-	241204	12			11.10-	260920
Superb 2.0 TDi 4x4	[CBBB]	09.08-	241204	12	09.08-	260049	09.08-	261140
		09.08-	241872	12			11.10-	260128
	[CFGB]	09.08-	241204	12	10.09-	260049	09.08-	260920
		09.08-	241872	12			09.08-	260128
	[CRLB]	03.15-	241198	12	03.15-	260045	03.15-	261495
		03.15-	241198	12	03.15-	260045	03.15-	261495
Superb 2.0	[DDAA]	03.15-	241198	12	03.15-	260045	03.15-	261495
Superb 2.0 TSi	[AZM]	12.01-	241517	12 A49			12.01-	260920
Superb 2.0 TSi 4x4	[CCZA]	05.10-	241204	12			05.10-	260920
		05.10-	241872	12			05.10-	260128
	[CHHB]	03.15-	241198	12	03.15-	260045	03.15-	261495
Superb 2.0 TSi 4x4	[CJXA]	03.15-	241198	12	03.15-	260045	02.02-	261495
		06.03-	240376	12	06.03-	260045	06.03-	261495
	[BDG]						06.03-	260129
Superb 2.8 V6	[AMX]	12.01-	240374	12	12.01-	260045	12.01-	261495
Superb 3.6 4x4		02.02-	240376	12			A34 02.02-	260129
	[CDVA]	11.08-	241204	12	11.08-	260049	11.08-	261140
		11.08-	241872	12			11.08-	260920
Superb 3.6 V6 4x4	[CDVA]	10.09-	241204	12	10.09-	260049	10.09-	261140
		10.09-	241872	12			10.09-	260920
Yeti 1.2 TSi	[CBZB]	09.09-	240975	12	09.09-	260045	09.09-	260920
		09.09-	241204	12			09.09-	260128
		09.09-	241529	12 A49				
		09.09-	241872	12				
	[CYVB]	05.15-	241204	12			05.15-	260128
Yeti 1.4 TSi	[CAXA]	06.10-	240975	12	06.10-	260045	06.10-	260920
		06.10-	241204	12			06.10-	260128
		06.10-	241529	12 A49				
Yeti 1.4 TSi 4x4		06.10-	241872	12				
	[CZDA]	05.15-	241204	12			05.15-	260128
		05.15-	241872	12				
Yeti 1.6 TDi	[CAYC]	11.10-	240975	12	11.10-	260045	11.10-	260920
		11.10-	241204	12			11.10-	260128
		11.10-	241529	12 A49				
		11.10-	241872	12				
Yeti 1.6	[CWVA]	04.14-	241204	12			04.14-	260128
Yeti 1.8 TSi	[CDAB]	05.09-	240975	12	05.09-	260045	05.09-	260920
		05.09-	241529	12 A49				
Yeti 1.8 TSi 4x4	[CDAB]	11.09-	240975	12	11.09-	260045	11.09-	260920
		11.09-	241529	12 A49				
	[CDAI]	05.09-	240975	12	05.09-	260045	05.09-	260920
		05.09-	241529	12 A49			05.09-	260128
Yeti 2.0 TDi	[CFHA]	11.09-	240975	12	11.09-	260045	11.09-	260920
		11.09-	241204	12			11.09-	260920
		11.09-	241529	12 A49			11.09-	260128
		11.09-	241872	12				
	[CFHC]	11.11-	241204	12			11.11-	260128
		11.11-	241872	12				
Yeti 2.0 TDi 4x4	[CBDB]	05.09- 11.09	240975	12	05.09- 11.09	260045	05.09- 11.09	260920
		05.09- 11.09	241204	12			05.09- 11.09	260128
		05.09- 11.09	241529	12 A49				
		05.09- 11.09	241872	12				
	[CEGA]	11.09- 05.10	240975	12	11.09- 05.10	260045	11.09- 05.10	260920
		11.09- 05.10	241204	12			11.09- 05.10	260128
		11.09- 05.10	241529	12 A49				
		11.09- 05.10	241872	12				
	[CFHC]	11.09-	240975	12	11.09-	260045	11.09-	260920
		11.09-	241204	12			11.09-	260128
		11.09-	241529	12 A49				
		11.09-	241872	12				
	[CFHF]	11.09-	240975	12	11.09-	260045	11.09-	260920
		11.09-	241204	12			11.09-	260128
		11.09-	241529	12 A49				
		11.09-	241872	12				
	[CFJA]	05.10-	240975	12	05.10-	260045	05.10-	260920
		05.10-	241204	12			05.10-	260128
		05.10-	241529	12 A49				
		05.10-	241872	12				
[CLCA]	11.09-	240975	12	11.09-	260045	11.09-	260920	
	11.09-	241204	12			11.09-	260128	
	11.09-	241529	12 A49					
	11.09-	241872	12					
[CLCB]	05.09- 11.09	240975	12	05.09- 11.09	260045	05.09- 11.09	260920	
	05.09- 11.09	241204	12			05.09- 11.09	260128	
	05.09- 11.09	241529	12 A49					
	05.09- 11.09	241872	12					
PASSENGER CARS AO								
Fabia 1.0	[AQV]	11.00- 08.02	240738	12	11.00- 08.02	260062	11.00- 08.02	260322
	[ARV]	11.00- 08.02	240738	12	11.00- 08.02	260062	11.00- 08.02	260322
Skoda (SVW)								
PASSENGER CARS AO								
Octavia 2.0	[CGZ]	04.10-	241872	12				
Smart								
PASSENGER CARS EU								
Forfour Electric					05.17-	261657		
Smart (MCC)								
PASSENGER CARS EU								
Cabrio 0.6	[M160.920]				06.02- 12.02	260466	06.02- 12.02	260169
					01.03- 01.04	260467	01.03- 01.04	260170
Cabrio 0.7	[M160.910]				01.03- 01.04	260467	01.03- 01.04	260169
	(MCO1)[M160.920]				06.02- 12.02	260466	06.02- 12.02	260169
City 0.6					01.03- 01.04	260467	01.03- 01.04	260170
					01.03- 01.04	260467	01.03- 01.04	260169
City 0.7	[M160.910]				01.03- 01.04	260467	01.03- 01.04	260170
					01.03- 01.04	260467	01.03- 01.04	260169
					01.03- 01.04	260467	01.03- 01.04	260170
City 0.8 CDI	(450..)[OM660.940]				11.99- 12.02	260466	11.99- 01.04	260178
					01.03- 01.04	260467	11.99- 01.04	260169
	(450..)[OM660DE8LA]				11.99- 01.04	260466	11.99- 01.04	260169
Crossblade 0.6	[M160.920]					06.02- 12.02	260170	
						01.03- 01.04	260169	
Forfour 0.9	(453)[M281.910]	11.14-	241700	12	11.14-	260430		
					11.14-	261657		



(Vehicle type)
[Engine type]



Forfour 0.9 Brabus	(453)[M281.910]	07.16-	241700	12	07.16-	260430		
					07.16-	261657		
Forfour 1.0	(453)[M281.920]	07.14-	241700	12	11.14-	260430		
					11.14-	261657		
Forfour 1.1	[M134.910]	01.04-	240880	12	01.04-	260430		
Forfour 1.3	[M135.930]	01.04-	240880	12	01.04-	260430		
Forfour 1.5 CDi	(454)[OM639.939]	09.04- 06.07	240880	12	09.04- 06.07	260021	09.04- 06.07	260116
					09.04- 06.07	260430		
Forfour 1.5	(454)[135.950]	01.04-	240880	12	01.04-	260430		
Fortwo 0.7	[M160.910]	01.04-	241008		01.04-	260426	01.04-	260169
							01.04-	260797
Fortwo 0.8 CDi	(451)[OM660.950]	01.07-	241729	12	01.07-	260467		
	(451)[OM660.951]	08.09-	241729	12	08.09-	260467		
Fortwo 0.9	(453)[M281.910]	09.14-	241700	12	09.14-	260426	09.14-	260307
					09.15-	260466		
					09.15-	261657		
Fortwo 0.9 Brabus	(453)[M281.910]	07.16-	241700	12	07.16-	260467	07.16-	260307
					07.16-	261657		
Fortwo 1.0	(451)[M132.910]	01.07-	241008		01.07-	260426	01.07-	260178
	(453)[M281.920]	11.14-	241700	12	11.14-	260466	11.14-	260307
					11.14-	261657		
Fortwo 1.0 Brabus	(451)[M132.930]	01.08-	241008		01.08-	260426	01.08-	260178
		07.10-	241008		07.10-	260426	07.10-	260178
Fortwo 1.0 Turbo	(451)[M132.930]	01.07-	241008		01.07-	260426	01.07-	260169
							01.07-	260178
Fortwo Electric	(451)	12.11- 12.12	241882	A49	12.11- 12.12	260467		
	(451)	01.13-	241882	A49	01.13-	260467		
Fortwo Electric Brabus	(451)	01.13-	241882	A49	01.13-	260467		
	(451)	01.13-	241882	A49	01.13-	261657		
Roadster 0.7	(452)[160.921]						04.03-	260120
	(452.434)[160.922]						04.03-	260120
	(452.332)[M160.921]						06.03-	260120
Roadster 0.7 Brabus	[M160.923]						12.03-	260120
Smart 0.6	[M160.910]				01.03-	260467	01.03-	260178
							12.02	260169
	(MC01)[M160.920]				01.03-	260467	01.03-	260178
					07.98- 01.04	260466	07.98- 01.04	260169
	[M160E6ALB03]				07.98- 12.02	260466	07.98- 12.02	260169
					01.03- 01.04	260467	01.03- 01.04	260170
	[M160E6ALB04]				07.98- 12.02	260466	07.98- 12.02	260169
					01.03- 01.04	260467	01.03- 01.04	260170
	(MC01)[M160E6ALB05]				01.01- 01.04	260466	01.01- 01.04	260169
					01.01- 01.04	260467	01.01- 01.04	260170
	[M160E6ALB03]				03.00- 01.04	260466	03.00- 12.02	260169
							01.03- 01.04	260170
Smart 0.8 CDi	(450...)[OM660.940]				03.01- 01.04	260466	03.01- 01.04	260169
	(450...)[OM660DE8LA]				01.03-	260467	01.03-	260178
							12.02	260169
Ssangyong								
PASSENGER CARS EU								
Actyon 2.0 XDi	[D20DT]				11.05-	261220		
					07.07-	261391		
	[D20DTF]				08.12-	261391		
					07.07-	261220		
Actyon 2.0 XDi 4x4	[D20DTF]				08.12-	261391		
Actyon 2.0 XDi Sports pick-up	[D20DT]				04.07-	261220		
Actyon 2.3	[G23D]				11.06-	261391		
Actyon Sports 2.0 XDi	[D20DT]				04.07-	261220		
	[D20DTR]				10.12-	261220		
Actyon Sports 2.0 XDi 4WD	[D20DTR]				10.12-	261220		
Actyon Sports 2.2 Diesel 4x4					07.15-	261220		
Actyon Sports 2.2 XDi					07.15-	261220		
Actyon Sports Pick-Up 2.0 Xdi	[D20DTR]				09.11-	261220		
Actyon Sports Pick-Up 2.0 Xdi 4WD	[D20DTR]				09.11-	261220		
Kyron 2.0 XDi	[D20DT]				05.05-	261220		
Kyron 2.0 XDi 4WD	[D20DT]				05.05-	261220		
Kyron 2.0 Xdi 4x4	[D20DT]				01.10-	261220		
					05.05-	261391		
Kyron 2.3	[M161.970]				01.10-	261220		
Kyron 2.3 4x4	[G23D]				11.06-	261391		
Kyron 2.7 XDi	[D27DT]				05.05-	261220		
Rexton 2.7 Diesel 4x4	[D27DTP]	05.06-	240986	12	05.06-	261220		
Rexton 2.7 XDi	[D27DT]	08.04-	240986	12	08.04-	261220		
Rexton 2.7 XDi 4x4	[D27DT]	03.11-	240986	12	03.11-	261220		
Rexton 2.7 XDi Turbo 4x4	[D27DTP]	03.11-	240986	12				
Rexton 2.9 TD	[OM602.962]	04.02-	240986	12	04.02-	261214		
Rodius 2.7 Xdi	[D27DT]				05.05-	261220		
Rodius 2.7 Xdi 4WD	[D27DT]				05.05-	261220		
PASSENGER CARS AO								
Actyon 2.3 4x4	[G23D]				11.06-	261391		
Actyon Sports 2.3 4WD					09.11-	261391		
Steyr								
AGRICULTURE								
9080MT, 9085MT, 9090MT, 9095V						261652		
Subaru								
PASSENGER CARS EU								
Forester 2.0 Diesel	[EE20]				03.13-	261611		
Forester 2.0 Diesel AWD	[EE20Z]				09.08-	261375		
Forester 2.0	[EJ20]	09.02-	241699		09.02-	261174	09.02-	261526
		01.08-	241546		01.08-	261174		
	[FA20]				03.13-	261611		
	[FB 20]				01.10-	261375		
	[FB20]				03.13-	261611		
Forester 2.0 Turbo S	[EJ20]				09.02-	261181		
Forester 2.0 X	[EJ204]	09.05-	241699		09.05-	261181	09.05-	261526
Forester 2.5	[EJ25]	01.09-	241546		01.09-	261174	01.09-	261526
					01.09-	261375		
	[EJ255]	06.08-	241546		06.08-	261174	06.08-	261526
					06.08-	261375		
Forester 2.5 XT	[EJ255]				09.05-	261181		
Impreza 1.5	[EL15]	05.06-	241546		05.06-	260766	05.06-	260150
					05.06-	261375	05.06-	260263
					02.08-	261174		
Impreza 1.5 4x4	[EL15]				02.08-	261375	02.08-	260263
Impreza 1.6 i	[FB16]				06.12-	261375	06.12-	260263



(Vehicle type)
[Engine type]



SUBARU *Continued*

Impreza 1.6 i AWD	[FB16]			06.12-	261375			
Impreza 2.0 Diesel 4x4	[EE20Z]			01.09-	261375	01.09-	260263	
Impreza 2.0 AWD	[FB20]			01.12-	261375			
Impreza 2.5 AWD	[EJ257]	01.13-	241546	01.13-	261174	01.13-	260150	
Impreza 2.5 WRX S AWD	[EJ255]	02.09- 12.10	241546	02.09- 12.10	261174	02.09- 12.10	260150	
				02.09- 12.10	261375	02.09- 12.10	260263	
Impreza 2.5 WRX STI 330S AWD	[EJ257]	05.09- 12.10	241546	05.09- 12.10	261174	05.09- 12.10	260263	
				05.09- 12.10	261375			
Justy 1.3	[M13A]			09.03-	260764			
Justy 1.5	[M15A]			09.03-	260764			
Legacy 2.0	[EJ20]	12.98- 08.03	241699					
Legacy 2.5	[EJ25]	12.98- 08.03	241699					
Legacy 2.0 Diesel	[EE20Z]			02.08-	261132			
Legacy 2.0	[EJ20]			09.03-	261132			
	[EJ204]			09.07-	261132			
Legacy 2.5	[EJ25]			09.03-	261132			
Legacy 3.0	[EZ30]			09.03-	261132			
Outback 2.5	[EJ25D]			11.03-	261132			
XV 1.6 i	[FB16]			03.12-	261375			
XV 2.0 Diesel	[EE20]			03.12-	261375			
XV 2.0	[FB20B]			03.12-	261375			
PASSENGER CARS US								
Forester 2.5 X	[FB25]			07.14-	261611			
Impreza 2.0 AWD	[FB20B]			07.11-	261375			
Impreza 2.0 WRX SE AWD				01.11-	261375			
Impreza 2.5 4x4		01.08-	241546	01.08-	261174			
				01.08-	261375			
Impreza 2.5 AWD	[EJ255]			01.10-	261375			
PASSENGER CARS AO								
Forester 2.5	[FB25]			03.11-	261375			
Forester 2.5 4x4				07.05-	261181			
Forester 2.5 RX Nato 4WD				11.02- 08.05	261181			
Impreza 1.5	[EL15]	02.08-	241546	02.08-	261375	02.08-	260263	
Impreza 1.5 4x4	[EL15]	02.08-	241546	02.08-	261375	02.08-	260263	
Impreza 2.0 4x4	[EJ204]	01.08-	241546	01.08-	261375	01.08-	260263	
Impreza 2.5 4x4	[EJ255]	01.08-	241546	01.08-	261375	01.08-	260263	
	[EJ257]	01.08-	241546	01.08-	261375	01.08-	260263	
Impreza 2.5 AWD		10.05-	241546	10.05-	261174	10.05-	260263	
Impreza 2.5 WRX STI AWD		01.11-	241546	01.11-	261375			
				01.11-	261375			
Legacy 2.0 Turbo HP 4WD				06.05-	261132			
Legacy 2.0 Turbo R 4WD	[EJ20]			06.05-	261132			
Outback 2.0	[EJ201]	10.98- 07.00	241699					
Trezia 1.3	[1NR-FE]	03.11-	241356	03.11-	260710			
		03.11-	241657	03.11-	261177			
Trezia 1.4 Diesel	[1ND-TV]	03.11-	241701					
Suzuki								
PASSENGER CARS EU								
Alto 1.0	[GF][K10B]	01.09-	241334	01.09-	260750			
				10.12-	260767			
Alto 1.1	[F10D]	09.04-	241712	12	09.04-	260767		
	[F10DN]	09.04-	241712	12				
Baleno 1.0	[K10C]			02.16-	261670			
Baleno 1.2 Hybrid	[K12C]			02.16-	261670			
Baleno 1.2	[K12C]			02.16-	261670			
Baleno 1.3	[EG][G13BA]			09.96- 05.02	260910			
Baleno 1.3 16V	[G13BB]			03.97- 05.02	260910			
Baleno 1.6 i 16V	[EG][G16B]	07.95- 05.02	240910	12	08.96- 05.02	260910		
Baleno 1.6 i 16V 4WD	[G16B]	07.95- 05.02	240910	12	07.95- 05.02	260910		
		08.96- 05.02	240910	12	08.96- 05.02	260910		
				08.96- 05.02	260910			
Baleno 1.6 i 16V 4x4	[EG][G16B]	08.96- 05.02	240910	12	08.96- 05.02	260910		
Baleno 1.8 i 16V	[J18A]			08.96- 05.02	260910			
Baleno 1.9 TD	[EG][DHV (XUD9BSD)]			04.98- 05.02	260910			
	[EG][DHW (XUD9SD)]			04.98- 05.02	260910			
Celerio 1.0	[K10B]	03.14-	241944					
Grand Vitara 1.6	[G16B]			03.98- 07.03	261099			
	[M16A]			10.05-	261099			
Grand Vitara 1.9 DDIS	[J][F9QB]	10.05-	240952	12	10.05-	260468		
Grand Vitara 2.0 HDi	[RHW]			07.01- 09.05	261099			
	[FT, GT][RHZ]			07.01- 09.05	261099			
Grand Vitara 2.0 TD Intercooler	[RF]			03.98- 07.03	261099			
Grand Vitara 2.0	[J20A]	10.05-	241929	12	10.05-	261099		
Grand Vitara 2.5 V6 24V	[FT, GT][H25A]	08.04-	240910	12	08.04-	260008	08.04-	260135
Grand Vitara 2.7 V6	[H27A]	09.01-	240919	12	09.01-	260468	09.01-	260164
Grand Vitara 2.7 XL-7	[FT, GT][H27A]	04.03-	240919	12	04.03-	260468	04.03-	260257
Ignis 1.3	[M13A]			09.03-	260764	09.03-	260328	
Ignis 1.3 4x4	[M13A]			09.03-	260764	09.03-	260328	
Ignis 1.5	[M15A]			09.03-	260764	09.03-	260328	
Ignis 1.5 Sport	[FH][M15A]			12.03-	260764	12.03-	260328	
Liana 1.3	[ER][M13A]	07.01-	240919	12	07.01-	260912	07.01-	260135
Liana 1.5	[ER][M15A]	04.04- 11.07	240919	12				
Liana 1.6	[ER][M16A]	07.01-	240919	12	07.01-	260912		
Liana 1.6 4WD	[ER][M16A]	07.01-	240919	12	07.01-	260912	07.01-	260164
Splash 1.0	[K10B]	01.08-	241210		01.08-	260451		
Splash 1.2	[K12B]	01.08-	241210		01.08-	260451		
Splash 1.2 VVT	[K12B]	06.11-	241210					
Splash 1.3 CDTi	[D13A]	01.08-	240884	12	01.08-	260451		
		01.08-	241605					
	[Z13DTJ]	01.08-	240884	12	01.08-	260451		
		01.08-	241605					
Swift 1.2 4x4	[AZ][K12CS]			04.17-	261671			
Swift 1.2	[AZG412][K12B]	10.10-	241936		10.10-	261164		
Swift 1.2 4x4	[K12B]	10.10-	241936		10.10-	261671		
Swift 1.3 DDIS	[AZG][D13A]	10.10-	241605		10.10-	261164		
	[MZ, EZ]	08.05-	241605		08.05-	261164		
	[SG][Z13DT]	08.05-	240884	12	08.05-	260707	08.05-	260270
		08.05-	241605					
	[MZ, EZ][Z13DTJ]	08.05-	241605		08.05-	260707		
Swift 1.3	[ME, EZ][M13A]	02.05-	240942	12	02.05-	260707	02.05-	260270
	[SG]	02.05-	240942	12	02.05-	260707		
Swift 1.3 4WD	[ME, EZ][M13A]	01.06-	240942	12	01.06-	260707		
Swift 1.5	[ME, EZ][M15A]	02.05-	240942	12	02.05-	260707	02.05-	260270
Swift 1.6	[ME, EZ][M16A]	05.06-	240942	12	05.06-	260707		



(Vehicle type)
[Engine type]



SX4 1.5	[M15A]	06.06-	240942	12	06.06-	260345		
SX4 1.5 VVT	(GY)[M15A]	07.10-	240942	12	07.10-	260345		
SX4 1.6 DDiS	[D16AA]				08.13-	261610		
SX4 1.6 DDiS 4x4	[D16AA]				08.13-	261610		
SX4 1.6	[M16A]	08.13-	241728	12	08.13-	261302		
SX4 1.6 4x4	[M16A]	08.13-	241728	12	08.13-	260345		
SX4 1.6 VVT	(EY, GY)[M16A]	11.10- 12.15	240942	12	07.09-	260345		
	(RW416)	07.09-	240942	12	07.09-	260345		
SX4 1.6 VVT 4x4	(GY)[M16A]	07.09-	240942	12	07.09-	260345		
	(RW416)	07.09-	240942	12	07.09-	260345		
SX4 1.6 WT	[M16A]	06.06-	240942	12	06.06-	260345		
SX4 1.6 WT 4WD	[M16A]	06.06-	240942	12	06.06-	260345		
SX4 2.0 DDiS	(RW420D)[D20AA]	07.09-	241000	12	07.09-	260345		
					07.09-	261649		
SX4 2.0 DDiS 4x4	(RW420D)[D20AA]	07.09-	241000	12	07.09-	260345		
					07.09-	261649		
SX4 S-Cross 1.0					08.16-	261610		
SX4 S-Cross 1.0 4x4					08.16-	261610		
SX4 S-Cross 1.4	[K14C]				08.16-	261610		
SX4 S-Cross 1.4 4x4	[K14C]				08.16-	261610		
SX4 S-Cross 1.6	[M16A]	12.13-	241728	12	12.13-	261302		
Vitara 1.6 DDiS	(LY)[D16AA]				02.15-	261610	02.15-	260116
	(ET)[G16A]						07.88- 12.91	260116
	(LY)[M16A]	02.15-	241728	12	02.15-	261099	02.15-	260116
					02.15-	261302		260116
Vitara 1.6 4x4	(LY)[M16A]	05.15-	241728	12	05.15-	261302	05.15-	260116
Vitara 1.9 Diesel 4WD	[XUD9A]						08.96- 03.98	260116
Vitara 2.5 V6 24V	[H25A]	04.98-	240910	12	04.98-	261099	04.98-	260116
							04.98-	260135
Wagon R 1.0	[K10A]	02.98- 05.00	240663	12	02.98- 05.00	260450		
Wagon R+ 1.2 i	[K12A]	02.98- 05.00	240663	12	02.98- 05.00	260450		
Wagon R+ 1.25 DDiS	(MM)[Z13DT]	09.03-	240884	12	09.03-	260450		
		09.03-	241605					
Wagon R+ 1.3	(MM)[G13BB]	05.00-	240663	12	05.00-	260450		
Wagon R+ 1.3 4WD	(MM)[G13BB]	10.01-	240663	12	10.01-	260450		
PASSENGER CARS US								
Grand Vitara 2.0	(JT)[J20A]				10.05-	260468		
Swift 1.3 4x4	(MZ, EZ)[M13A]	02.05-	240942	12	02.05-	260707	02.05-	260270
Swift 1.5 4x4	(SG)	02.05-	240942	12	02.05-	260707	02.05-	260270
PASSENGER CARS AO								
Baleno 1.5	(EG)[G15A]				03.95- 08.98	260910		
Grand Vitara 2.7 4x4 XL-7	(FT, GT)[H27A]	07.01- 07.03	241223	12				
Splash 1.2 VVT	[K12B]	08.12-	241210					
Swift 1.2	(FZ, NZ)[K12B]	08.12-	241936				08.12-	260266
Swift 1.2 4WD	(FZ, NZ)	08.12-	241936					
SX4 1.6	[M16A]				10.07-	260345		
SX4 2.0	[J20A]				10.07-	260345		
	(GY)	01.10-	240942	12	01.10-	260345		
	(GY)				01.10-	260345		
SX4 2.0 16V 4x4	(GY)	01.10-	240942	12	01.10-	260345		
	(GY)				01.10-	260345		
Wagon R 1.0	(MM)				08.00- 07.03	260450		
Wagon R 1.0 XT Plus	(MM)				08.00- 07.01	260450		
Wagon R 1.3	(MM)[M13A]				08.01-	260450		
SVW								
PASSENGER CARS AO								
Gol 1.6	[BHJ]				08.03- 01.05	260493		
Octavia 1.6	[CDF]	06.07-	241872	12				
Octavia 2.0	[BXX]	06.07-	241872	12				
Passat 1.8	[ANQ]	04.00- 02.03	240375	12	04.00- 02.03	260049	04.00- 02.03	260172
		01.09-	240375	12	01.09-	260049	01.09-	260268
Passat 1.8 Lingyu	[AWL]	04.00-	240375	12	04.00-	260049	04.00-	260172
Passat 1.9 Diesel		07.02- 06.06	240375	12	07.02- 06.06	260049	07.02- 06.06	260172
Passat 2.0 Lingyu	[BFF]	04.00-	240375	12	04.00-	260049	04.00-	260172
Passat Lingyu 1.8 Turbo	[BGC]	04.06- 03.09	240375	12	04.06- 03.09	260049	04.06- 03.09	260268
Passat Lingyu 2.0	[BNL]	04.06- 03.09	240375	12	04.06- 03.09	260049	04.06- 03.09	260268
Passat Lingyu 2.8	[BBC]	04.06-	240375	12	04.06-	260049	04.06-	260268
Polo 1.4 Jinqiu	[BCC]	01.02-	240738	12				
	[BNG]	01.02-	240738	12				
Polo 1.6	[BCD]	01.02- 01.06	240738	12				
Touran 1.8	[BPL]	11.04-	241872	12				
SVW Skoda								
PASSENGER CARS AO								
Octavia 1.4 Tsi	[CFB]						08.09-	260128
Saab								
PASSENGER CARS EU								
900 2.0	[B20]				07.82- 12.88	260472	09.79- 12.88	260279
	[B201XC]				09.79- 12.88	260472		
900 2.0 i	[B201XI]				11.80- 08.90	260472		
	[BI20]				11.80- 08.90	260472		
900 2.0 Turbo	[B201XL]				01.86- 12.88	260472		
9-3X 2.0 Biopower BioPower	[B207R]				02.09-	260470		
9-3X 2.0	[B207R]				02.09-	260470		
9-3 1.8 BioPower	[B207E]	01.07-	240301	12	01.07-	260470	01.07-	260279
		01.07-	241065	12	01.07-	260472	01.07-	260276
9-3 1.8 i	[Z18XE]	01.04-	240806	12	01.04-	260471	01.04-	260290
		01.04-	241065	12				
		01.04-	241983					
9-3 1.8 Turbo	[B207E]	09.02-	241065	12	09.02-	260471	09.02-	260290
9-3 1.9 TiD	[Z19DT]	09.04-	240746	12	09.04-	260470	09.04-	260279
		09.04-	240807	12				
	[Z19DTH]	09.04-	240746	12	09.04-	260470	09.04-	260279
		09.04-	240807	12			01.06-	260290
9-3 1.9 TTiD	[Z19DTR]	12.07-	240746	12	12.07-	260470	12.07-	260279
		12.07-	240807	12	12.07-	260471	12.07-	260290
9-3 2.0 Biopower BioPower	[B207L]	01.07-	240301	12	01.07-	260470	01.07-	260279
		05.09-	241065	12	05.09-	260472		
	[B207R]	09.02-	240016	12	09.02-	260470	09.02-	260276
9-3 2.0 Turbo Biopower	[B207M]	02.09-	241065	12	02.09-	260472		
9-3 2.0	[B207R]	09.02-	240016	12	09.02-	260470	09.02-	260276
		09.02-	241065	12				
9-3 2.0 BioPower	[B207L]	01.07-	241065	12	01.07-	260472		
9-3 2.0 i	[B204I]	02.98- 08.03	240016	12	02.98- 08.03	260470	02.98-	260276
					02.98- 08.03	260472	02.98-	
9-3 2.0 Turbo	[B204E]	10.98- 08.03	240016	12	10.98- 08.03	260343	10.98- 08.03	260276
					10.98- 09.02		10.98- 09.02	260784



SAAB Continued

	[B204L]	02.98-08.03	240016	12	02.98-08.03	260470	02.98-08.03	260276
	[B205E]	01.01-	240016	12	01.01-	260470	01.01-	260276
	[B205L]	02.98-08.03	240016	12	02.98-08.03	260470	02.98-09.02	260276
					02.98-08.03	260472		
	[B205R]	10.99-08.03	240016	12	10.99-08.03	260470	10.99-08.03	260276
	[B207E]	03.05-	240301	12	03.05-	260470	03.05-	260276
		03.05-	241065	12	03.05-	260472		
	[B207L]	09.02-	241065	12	09.02-	260471	09.02-	260290
		03.05-	240301	12	03.05-	260470	03.05-	260276
					03.05-	260472		
9-3 2.0 Turbo SE	[B207R]	03.05-	241065	12	03.05-	260472		
	[B204R]	02.98-08.03	240016	12	02.98-08.03	260470	02.98-08.03	260276
					02.98-09.02	260343		
9-3 2.2 TD	[D223L]	09.02-	240746	12	09.02-	260470	09.02-	260279
		09.02-	240807	12			02.98-11.00	260276
		02.98-11.00	240254	12				
	[X22DTH]	02.98-11.00	240016	12	02.98-11.00	260342	02.98-11.00	260784
		02.98-11.00	240254	12	02.98-11.00	260470	02.98-11.00	260276
		02.98-11.00	240807	12			02.98-11.00	260279
9-3 2.2 TiD	[D223L]	11.00-09.02	240254	12	11.00-09.02	260470	11.00-09.02	260276
		11.00-09.02	240807	12				
9-3 2.3 i	[B234I]	02.98-08.03	240016	12	02.98-08.03	260470	02.98-08.03	260276
					02.98-08.03	260472		
9-3 2.3 Turbo	[B235R]	10.98-08.03	240016	12	10.98-09.02	260470	10.98-09.02	260276
9-5 1.9 TiD	[Z19DTH]	01.06-	240746	12	01.06-	260469	01.06-	261511
		01.06-	240807	12	01.06-	261260		
	[Z19DTR]	01.07-	240983	12	01.07-	261260		
9-5 2.0 Turbo Biopower	[A20NHT]	05.10-	241175	12	05.10-	261260		
9-5 2.0 TiD	[A20DTH]	05.10-	241142	12	05.10-	261260		
9-5 2.0 BioPower	[B205E]	01.05-	240563	12	01.05-	260469	01.05-	261511
		01.06-	240787	12	01.06-	261260	01.06-	261511
9-5 2.0 Turbo	[A20NHT]	05.10-	241175	12				
	[B204R]	10.98-	240787	12	10.98-	260469	10.98-	261013
	[B205E]	09.97-	240563	12	09.97-	260469	09.97-	261511
		09.97-	240787	12			10.98-	261013
9-5 2.2 TiD	[D223L]	03.02-	240787	12	03.02-	261022		
9-5 2.3 BioPower BioPower	[B235R]	11.06-	240787	12	11.06-	261260		
9-5 2.3 BioPower	[B235R]	11.06-	240563	12	11.06-	260469	11.06-	261511
		11.06-	240787	12	11.06-	261260		
9-5 2.3 16V BioPower	[B235E]	01.07-	240563	12	01.07-	260469	01.07-	261511
9-5 2.3 BioPower	[B235E]	01.07-	240563	12	01.07-	260469	01.07-	261511
9-5 2.3 Turbo	[B235E]	01.01-	240563	12	01.01-	260469	01.01-	261511
		04.08-	240787	12	04.08-	261260		
	Chas. Y3066979-	01.01-	240787	12	10.98-	260469	01.01-	261013
	Chas. Y3066979-	10.98-	240563	12	10.98-	261260	10.98-	261511
	Chas. Y3066979-	10.98-	240787	12	01.01-	261022		
	Chas. Y3066979-	01.01-	240563	12				
	Chas. Y3066979-	01.01-	240787	12				
	[B235L]	07.03-	240563	12	07.03-	260469	07.03-	261511
		07.03-	240787	12	07.03-	261022		
	[B235R]	09.01-	240563	12	09.01-	260469	09.01-	261511
		09.01-	240787	12	09.01-	261022	09.01-	261013
					11.05-	261260		
9-5 2.3 Turbo 16V	[B235E]	09.97-	240563	12	09.97-	260469	09.97-	261511
		09.97-	240787	12				
9-5 2.8 V6 XWD	[A28NER]	05.10-	241483	12				
9-5 3.0 TiD	[D308L]	01.98-	240787	12	07.01-	261022	07.01-	261013
9-5 3.0 Turbo	[B308E]	01.98-	240563	12	01.98-	260469	01.98-	261511
					10.98-	261260		
PASSENGER CARS AO								
900 2.0					04.84-10.91	260472		
900 2.0 T8	[B201L]				10.86-09.89	260472		
9-3 2.0 Turbo Performance					04.04-	260470	04.04-	260279
9-3 2.3	[B235R]				09.99-01.02	260472		
	[B205L]	07.00-	240563	12	07.00-	260469	07.00-	261511
		07.00-07.01	240787	12	07.00-	261260		
9-5 2.0 BioPower Biopower	[B205E]	09.05-	240563	12	09.05-	260469	09.05-	261511
		09.05-	240563	12	09.05-	260469	09.05-	261511
9-5 2.0 Turbo SE	[B205E]				10.98-07.00	261260		
9-5 2.3		06.03-08.05	240563	12	06.03-08.05	260469	06.03-08.05	261511
Toyota								
PASSENGER CARS EU								
4 Runner 2.4	(N130)[22REC]						08.87-03.96	260116
4 Runner 3.0 TD	[1KZ-T]						11.95-	260116
4 Runner 3.0 TD 4WD	(N130)[1KZ-T]						10.93-03.96	260116
4 Runner 3.0 V6 4WD	[3VZ-E]						07.90-11.95	260116
Auris 1.3 Dual-VVTi	(NRE15 , ZZE15 , ADE15 , ZRE15)	01.10-	240882	12	01.10-	260475	01.10-	260135
	(NRE150)	05.09-	240882	12	05.09-	260475	05.09-	260135
Auris 1.4 D-4D	(NDE150)[1ND-TV]	03.07-	240882	12	03.07-	260475	03.07-	260135
		03.07-	240948	12				
	(NZE18 , ZRE18)	10.12-	241711	12				
	(ZRE18 , NZE18)	03.13-	241711	12				
Auris 1.4 VVTi	[4ZZ-FE]	03.07-03.09	241376		03.07-03.09	260482	03.07-03.09	260164
Auris 1.6 D4-D	(NZE18 , ZRE18)[1VWV]	04.15-	241879					
Auris 1.6	(NZE18 , ZRE18)[1ZR-FAE]	10.12-	241474		10.12-	261038	10.12-	260164
		10.12-	241634	12	05.09-	260475		
	(ZRE151)	05.09-	240959	12			05.09-	260164
Auris 1.6 VVTi	(ZRE151)[1ZR-FE]	03.07-	240959	12	03.07-	260475	03.07-	260135
Auris 1.8 Hybrid	(NZE18 , ZRE18)[2ZR-FXE]	10.12-	241475	12	10.12-	261366		
		10.12-	241564	12	09.10-	261303		
Auris 1.8	(ZRE152)[2ZR-FAE]	02.09-	240959	12	02.09-	260475	02.09-	260164
					02.09-	260476		
Auris 2.0 D-4D	(ADE150)[1AD-FTV]	03.07-	240945	12	03.07-	260475	03.07-	260135
		03.07-	241178				03.07-	260164
	(NZE18 , ZRE18)	10.12-	240945	12	10.12-	260475	10.12-	260135
Auris 2.2 Diesel	(ADE157)[2AD-FHV]	03.07-	240945	12	03.07-	260475	03.07-	260135
		03.07-	241178		03.07-	260476	03.07-	260164
Auris Touring Sports 1.4 D-4D	[1ND-TV]	07.13-	241711	12				
Auris Touring Sports 1.6	[1ZR-FAE]	07.13-	241474		07.13-	260475		
		07.13-	241634	12	07.13-	261366		
Auris Touring Sports 1.8 Hybrid	[2ZR-FXE]	07.13-	241475	12	07.13-	261303		
		07.13-	241564	12	07.13-	261366		
Auris Touring Sports 2.0 D-4D	[1AD-FTV]	07.13-	240945	12	07.13-	260475	07.13-	260164
Avensis 1.6 D4-D	(ZRT27, ADT27)[1VWV]	04.15-	241879		04.15-	261108		
					04.15-	261598		



(Vehicle type)
[Engine type]



Avensis 1.6	(T27)[1ZR-FAE]	02.09-	240959	12	02.09-	260477	02.09-	260135	
		02.09-	241460	12	02.09-	261037			
		02.09-	241474		02.09-	261020			
		02.09-	241634	12	02.09-	261078			
					02.09-	261366			
					02.09-	261387			
	[4A-FE]	09.97- 10.00	240152	12	09.97- 10.00	260015	09.97- 10.00	260135	
					09.97- 10.00	260475			
					10.00- 02.03	260475	10.00- 02.03	260135	
Avensis 1.6 i 16V	(T22)[3ZZ-FE]	10.00- 02.03	240152	12	10.00- 02.03	260475	10.00- 02.03	260135	
Avensis 1.6 VVTi	(T25)[3ZZ-FE]	04.03-	240958	12	04.03-	260477	04.03-	260135	
				04.03-	261193				
Avensis 1.8	(T25)[1ZZ-FE]	04.03-	240958	12	04.03-	260477			
					04.03-	261193			
	(T27)[2ZR-FAE]	02.09-	240959	12	02.09-	260477			
		02.09-	241460	12	02.09-	260478			
		02.09-	241474		02.09-	261037			
		02.09-	241634	12	02.09-	261020			
					02.09-	261078			
					02.09-	261366			
					02.09-	261387			
		[7A-FE]	09.97- 10.00	240152	12	09.97- 10.00	260475	09.97- 10.00	260135
Avensis 2.0 D-4D	(T25)[1AD-FTV]	03.06-	240885	12	03.06-	260477	A34	03.06-	260135
		03.06-	241174		03.06-	260479		03.06-	260135
		11.11-	240945	12				03.06-	260164
		11.11-	241178						
	(T27)							11.11-	260135
								11.11-	260164
	(T25)[1CD-FTV]	04.03-	240932	12	04.03-	260477		04.03-	260135
					04.03-	261193			
		[ZRT27, ADT27][2WW]	04.15-	241879		04.15-	261108		
					04.15-	261598			
Avensis 2.0 D-4D Verso	(AC) [1CD-FTV]				08.01-	261109			
Avensis 2.0 Diesel	(T27)[1AD-FTV]	02.09-	240945	12	02.09-	260477		02.09-	260135
		02.09-	241178		02.09-	260479		02.09-	260164
Avensis 2.0	(T27)[1AZ-FE]	02.09-	240959	12	02.09-	260477		02.09-	260135
		02.09-	241460	12	02.09-	261037			
		02.09-	241474		02.09-	261020			
		02.09-	241634	12	02.09-	261078			
					02.09-	261366			
					02.09-	261387			
	(T25)[1AZ-FSE]	04.03-	240885	12	04.03-	260475		04.03-	260135
		04.03-	241174		04.03-	260478			
					04.03-	261193			
	(T27)[3ZR-FAE]	02.09-	240959	12	02.09-	260478		02.09-	260135
		02.09-	241460	12	02.09-	261056			
		02.09-	241474		02.09-	261057			
		02.09-	241634	12	02.09-	261020			
					02.09-	261078			
					02.09-	261078			
					02.09-	261078			
					02.09-	261108			
					02.09-	261366			
					02.09-	261387			
		(T27)[3ZR-FE]	02.09-	240959	12	02.09-	260478		02.09-
		02.09-	241460	12	02.09-	261020			
		02.09-	241474		02.09-	261057			
		02.09-	241634	12	02.09-	261020			
				02.09-	261078				
				02.09-	261078				
				02.09-	261108				
				02.09-	261366				
				02.09-	261387				
Avensis 2.0 VVTi	(T25)[1AZ-FE]	03.03-	240885	12	03.03-	260477		03.03-	260135
		03.03-	241174		03.03-	260479		03.03-	260164
					03.03-	261108			
Avensis 2.0 VVTi Verso	(AC) [1AZ-FE]	08.01-	240849	12	08.01-	260475		08.01-	260135
					08.01-	261109			
Avensis 2.2 D-4D	(T25)[2AD-FTV]	10.05-	240885	12	10.05-	260475	A34	10.05-	260135
		10.05-	241174		10.05-	260477			
					10.05-	260478			
					10.05-	260479			
Avensis 2.2 D-4D CAT	(T25)[2AD-FHV]	07.05-	240885	12	07.05-	260475	A34	07.05-	260135
		07.05-	241174		07.05-	260478		07.05-	260135
					07.05-	260479			
Avensis 2.2 Diesel	(T27)[2AD-FHV]	02.09-	240945	12	02.09-	260477		02.09-	260135
		02.09-	241178		02.09-	260479		02.09-	260164
					02.09-	260697			
					02.09-	261037			
	(T27)[2AD-FTV]	02.09-	240945	12	02.09-	260477		02.09-	260135
		02.09-	241178		02.09-	260479		02.09-	260164
				02.09-	260697				
Avensis 2.4	(T25)[2AZ-FSE]	10.03-	240885	12	10.03-	260475	A34	10.03-	260135
		10.03-	241174		10.03-	260477		10.03-	260164
					10.03-	260478			
					10.03-	260479			
					10.03-	261108			
					10.03-	261193			
Aygo 1.0	(KGB10)[1KR-FE]	07.05-	240939	12	07.05-	260373		07.05-	260149
Aygo 1.0	(PAB4 , KGB4) [1KR-FE]	05.14-	241682		05.14-	260373			
		05.14-	241777	12					
Aygo 1.0 i	[1KR-FE]	07.05-	240939	12	07.05-	260373		07.05-	260149
Camry 1.8	[1S]							11.86- 08.88	260116
Camry 1.8 i	[1S-L]							10.86- 08.88	260116
Camry 2.0	(SV21)[3S-FE]							11.86- 05.91	260116
Camry 2.0 16V GLi	(SV21)[3S-FE]							11.86- 05.91	260116
Camry 2.2	(SXV10)[5S-FE]							06.91- 08.96	260116
Camry 2.4 16V	(V3)[2AZ-FE]	11.01-	240990	12	11.01-	261120		11.01-	260116
							A34	11.01-	260135
Camry 3.0	(V1) [3VZ-FE]							09.93- 09.96	260116
	(VCV10)							06.91- 08.96	260116
Camry 3.0 V6	(V3)[1MZ-FE]	11.01-	240989	12	11.01-	261120		11.01-	260116
							AT	11.01-	260135
Carina E 1.6	(T19) [4A-FE]							04.92- 09.97	260116
	(AT190)	01.93- 09.97	240152	12				01.93- 09.97	260116
Carina E 1.6 16V	(AT190)[4A-FE]	12.94- 09.97	240152	12				12.94- 09.97	260116
	(CT190)	10.95- 09.97	240152	12				10.95- 09.97	260116
Carina E 1.6 GLi	(AT190)[4A-FE]	04.92- 09.97	240152	12				04.92- 09.97	260116
	(ST191)	01.93- 09.97	240152	12				01.93- 09.97	260116
Carina E 1.8	(AT191)[7A-FE]	01.95- 09.97	240152	12				01.95- 09.97	260116

(Vehicle type)
[Engine type]



TOYOTA Continued

Application list

Carina E 1.8 i	(AT191)[7A-FE]	02.95- 09.97	240152	12			02.95- 09.97	260116	
Carina E 2.0 Diesel	(CT190)[2C]	08.92- 01.96	240152	12			04.92- 01.96	260116	
Carina E 2.0 TD	(CT190)[2C-T]	01.96- 09.97	240152	12			01.96- 09.97	260116	
Carina E 2.0 i	(ST191)[3S-FE]						12.93- 09.97	260116	
	(ST191)[3S-GE]						04.92- 02.94	260116	
Carina E 2.0 i 16V	(ST191)[3S-FE]						12.92- 09.97	260116	
Celica 1.6	(AT180)[4A-FE]	10.89- 01.94	240152	12			10.89- 01.94	261524	
Celica 1.6 16V GT	[4A-GE]	04.86- 08.89	241074	12			04.86- 08.89	261524	
Celica 1.8 16V TS	(ZZT231)[2ZZ-GE]						11.99-	260135	
Celica 1.8 i 16V	[7A-FE]						11.93- 11.99	260116	
Celica 1.8 VVTi 16V	(ZZT230)[1ZZ-FE]						11.99-	260135	
Celica 2.0 16V	[3S-GE]						04.96- 11.99	260116	
Celica 2.0 GTi	(ST182)[3S-GE]						10.89- 11.93	261524	
Celica 2.0 i 16V	(ST202)[3S-GE]						11.93- 11.99	260116	
Celica 2.0 Turbo 4WD	(ST185)[3S-GTE]	10.89- 01.94	240152	12			10.89- 01.94	261524	
	(ST205)						02.94- 11.99	260116	
Corolla 1.3	(NRE150)[1NR-FE]					06.13-	261366	10.08-	260135
	(NRE18 , ZRE18 , NDE18)					06.13-	261387	06.13-	260135
								06.13-	260164
Corolla 1.4 D-4D	(NDE150)[1ND-TV]	01.09-	240882	12	01.09-	260475	01.09-	260116	
						06.13-	261147	01.09-	260135
	(NRE18 , ZRE18 , NDE18)	06.13-	241711	12	06.13-	261598	06.13-	260116	
								06.13-	260135
								06.13-	260164
								06.13-	260175
Corolla 1.4 Diesel	(E12) [1ND-TV]	07.04-	240951	12	07.04-	260480	07.04-	260116	
								07.04-	260135
	(E12U , E12J)	07.04-	240951	12			07.04-	260116	
								07.04-	260135
Corolla 1.4	[4E-FE]						04.97- 02.00	260135	
	[4ZZ-FE]	02.00- 01.02	240871	12	02.00- 01.02	260473	02.00- 01.02	261524	
							02.00- 01.02	260135	
Corolla 1.4 16V	[4ZZ-FE]	02.00- 01.02	240871	12	02.00- 01.02	260473	02.00- 01.02	261524	
							02.00- 01.02	260135	
Corolla 1.4 VVTi	(E12 , 12J) [4ZZ-FE]	01.02-	240879	12	01.02-	260474	01.02-	261524	
						01.02-	260475	01.02-	260135
						08.02-	261147	01.02-	260164
								08.02-	260116
Corolla 1.6	(NRE18 , ZRE18 , NDE18) [1ZR-F]	06.13-	241474		06.13-	261147	06.13-	260116	
		06.13-	241634	12	06.13-	261366	06.13-	260135	
						06.13-	261387	06.13-	260164
						01.09-	261037		
	(ZRE151)	01.09-	240959	12				01.09-	260135
								01.09-	260164
	[3ZZ-FE]	02.00- 01.02	240871	12	02.00- 01.02	260473	02.00- 01.02	261524	
						02.00- 01.02	260474	02.00- 01.02	260135
	[4A-FE]	04.97- 02.00	240152	12	04.97- 02.00	260473	04.97- 02.00	261524	
							AT 04.97- 02.00	260135	
Corolla 1.6 16V	[3ZZ-FE]	02.00- 01.02	240871	12	02.00- 01.02	260474	04.97- 02.00	260135	
							02.00- 01.02	261524	
Corolla 1.6 Dual VVTi	(ZRE151R)[1ZR-FE]	01.07-	240959	12	01.07-	261037	02.00- 01.02	260135	
							01.07-	260116	
							01.07-	260135	
							01.07-	260164	
Corolla 1.6 GLi	(AE101)[4A-FE]	07.92- 04.97	240152	12	07.92- 04.97	260473	07.92- 04.97	261524	
Corolla 1.6 GTi	(E9) [4A-GE]	07.87- 06.93	240152	12	07.87- 06.93	260473	07.87- 06.93	261524	
Corolla 1.6 i	(AE92)[4A-FE]	08.89- 04.92	240152	12	08.89- 04.92	260473	08.89- 04.92	261524	
Corolla 1.6 Si	(AE101)[4A-FE]	07.92- 04.97	240152	12	07.92- 04.97	260473	07.92- 04.97	261524	
	(E10)	07.92- 04.97	240152	12	07.92- 04.97	260473	07.92- 04.97	261524	
Corolla 1.6 Verso	(ZER , ZZE) [3ZZ-FE]	04.04-	240958	12	04.04-	260480	04.04-	260116	
							04.04-	260135	
							04.04-	260164	
Corolla 1.6 VVTi	(E12 , 12J) [3ZZ-FE]	01.02-	240879	12	01.02-	260474	01.02-	261524	
		08.02-	240879	12	01.02-	260475	01.02-	260135	
							01.02-	260164	
Corolla 1.6 VVTi Verso	(E12)[3ZZ-FE]	01.02- 05.04	241216	12	01.02- 05.04	261147	01.02- 05.04	260116	
							01.02- 05.04	260135	
Corolla 1.8 i 16V Verso	(E12)[1ZZ-FE]	09.01- 05.04	241216	12	09.01- 05.04	261147	09.01- 05.04	260116	
							AT 09.01- 05.04	260135	
Corolla 1.8 i WTL-i TS	(E12 , 12J) [2ZZ-GE]				01.02-	261147	01.02-	260116	
							01.02-	260135	
Corolla 1.8 Verso	(ZER , ZZE) [1ZZ-FE]	04.04-	240958	12	04.04-	260480	04.04-	260116	
		04.04-	241174		04.04-	261037	04.04-	260135	
							04.04-	260164	
Corolla 1.8 VVTi	(NRE18 , ZRE18 , NDE18) [2ZR-F]	06.13-	241634	12	06.13-	261147	06.13-	260116	
						06.13-	261366	AT 06.13-	260135
								06.13-	260164
Corolla 1.8 VVTL-i TS	(E12U , E12J) [2ZZ-GE]				10.05-	261147	10.05-	260116	
							10.05-	260135	
							10.05-	260164	
Corolla 1.9 Diesel	(E111)[1WZ]				02.00- 01.02	260474	02.00- 01.02	260135	
	(WZE110)	02.00- 01.02	240871	12			02.00- 01.02	261524	
							02.00- 01.02	260135	
Corolla 2.0 D-4D	(ADE150R)[1AD-FTV]	01.07-	241178		01.07-	261147	01.07-	260116	
							01.07-	260164	
	(E11) [1CD-FTV]	09.00- 01.02	240879	12	09.00- 01.02	260474	09.00- 01.02	261524	
						09.00- 11.01	261193	09.00- 01.02	260135
						08.02-	260475	09.00- 11.01	260116
	(E12 , E12T)	08.02-	240879	12	08.02-	261193	08.02-	261524	
						04.04-	260475	08.02-	260135
						04.04-	261147	08.02-	260164
	(E12J , E12T)	04.04-	240879	12	05.03-	261193	04.04-	260116	
						01.02-	260474	04.04-	260135
								05.03-	261524
	(E12U , E12J)	05.03-	240879	12					
								05.03-	260116
								05.03-	260135
	(E12 , 12J)	01.02-	240879	12			01.02-	261524	
							01.02-	260116	
							01.02-	260135	
							01.02-	260164	
Corolla 2.0 D-4D Verso	(E12)[1CD-FTV]	01.02- 05.04	240879	12	01.02- 05.04	260474	01.02- 05.04	261524	
						04.04-	260475	01.02- 05.04	260135
						04.04-	260479	01.02- 05.04	260164



(Vehicle type)
[Engine type]



	(ZER , ZZE)	04.04-	240879	12			04.04-	261524
		04.04-	240932	12			04.04-	260116
							04.04-	260135
Corolla 2.0 Diesel	(CE100)[2C]	07.92- 04.97	240152	12	07.92- 04.97	260473	07.92- 04.97	261524
	[2C-E]						04.97- 02.00	260135
Corolla 2.0 Diesel XL	(CE100)[2C]	07.92- 04.97	240152	12	07.92- 04.97	260473	07.92- 04.97	261524
Corolla 2.2 D-4D Verso	(ZER , ZZE) [2AD-FHV]	10.05-	240885	12	10.05-	260479	10.05-	260116
							10.05-	260135
	(ZER , ZZE) [2AD-FTV]	10.05-	240885	12	10.05-	260476	10.05-	260116
		10.05-	241174		10.05-	261057	10.05-	260135
Hiace 2.4 Diesel	(H12G)[2L]				07.99- 08.06	260877		
Hiace 2.4 TD	(H18 , 22)[2L-T]				08.95- 08.06	260877		
Hiace 2.4 TD 4WD	(H18 , 22)[2L-T]				08.95- 08.06	260877		
Hiace 2.5 D-4D	(H1 , H2) [2KD-FTV]	08.06-	241012	12	08.06-	260877		
	(H1 , H2)	11.01-	241012	12	11.01-	260877	11.01-	260116
Hiace 2.5 D-4D 4WD	(H1 , H2) [2KD-FTV]	11.01-	241012	12	11.01-	260877	11.01-	260116
Hiace 2.7	[3RZ-FE]				11.01- 08.06	260877		
Hiace 2.7 4WD	(H19 , 29)[3RZ-FE]				04.98- 08.06	260877		
Hilux 2.4	[22RE]	06.89-	240630	12	06.89-	260962	06.89-	261524
Hilux 2.5 D-4D	[2KD-FTV]	11.01-	241012	12	11.01-	260962	11.01-	260116
		06.06-	241134	12	06.06-	261370	06.06-	260164
					06.06-	261380		
Hilux 2.5 D-4D 4WD	[2KD-FTV]	11.01-	241012	12	11.01-	260962	11.01-	261524
Hilux 2.5 D-4D 4x4	(N25)[2KD-FTV]	12.07-	241134	12	12.07-	260962		
					12.07-	261370		
					12.07-	261380		
Hilux 2.5 Diesel	(TGN1 , GGN2 , GGN1 , KUN2 , I	01.10-	241134	12	01.10-	261370	12.07-	260135
					12.07-	260962		
					12.07-	261380		
Hilux 2.5 Diesel 4x4	[2KD-FTV]	12.07-	241134	12	12.07-	260962	12.07-	260116
Hilux 3.0 4x4	[1KD-FTV]	08.05- 09.06	241134	12	08.05- 09.06	260859		
					08.05- 09.06	261370		
Hilux 3.0 Diesel	[1KD-FTV]	10.06-	241134	12	10.06-	260859		
					10.06-	261370		
Hilux 3.0 Diesel 4x4	[1KD-FTV]	12.07-	241134	12	12.07-	260962	12.07-	260164
					12.07-	261370		
IQ 1.0	(KGJ10)[1KR-FE]				01.09-	261125	01.09-	260164
IQ 1.3	(NGJ10)[1NR-FE]				01.09-	261125	01.09-	260164
IQ 1.4 D-4D	(NUJ10)[1ND-TV]				01.09-	261125	01.09-	260164
Land Cruiser 2.8 Diesel	(KDJ15 , GRJ15) [1GD-FTV]						06.15-	260164
Land Cruiser 3.0 D-4D	(J9) [1KD-FTV]	10.00-	241012	12	10.00-	260715	10.00-	260116
	(J12)	08.04- 07.09	241012	12	09.02- 02.10	261262	09.02-	260164
		08.04-	241458		08.04- 07.09	260715	08.04-	260116
					08.04-	260716		
					03.10-	261161		
	(J15)	01.03-	241012	12	01.03-	260715	03.10-	260135
		01.03-	241458		01.03-	261262	01.03-	260116
Land Cruiser 3.0 D-4D 150	(J15)[1KD-FTV]				01.10-	261161	01.10-	260135
							01.10-	260164
Land Cruiser 3.0 D-4D Prado	(J12)[1KZ-TE]	09.02-	241458		09.02-	260716	09.02-	260116
Land Cruiser 4.0	(J15)[1GR-FE]				01.10-	261149	01.10-	260116
					01.03-	261262	01.10-	260164
Land Cruiser 4.0 VVTi	(J15)[1GR-FE]				01.10-	261149	01.10-	260116
							01.10-	260164
Land Cruiser 4.0 VVTi 150	(J15)[1GR-FE]				01.10-	261149	01.10-	260135
							01.10-	260164
Land Cruiser 4.0 VVTi V6	(J15) [1GR-FE]				01.10-	261149	01.10-	260135
							01.10-	260164
Land Cruiser 4.2 TD 100	(J10)[1HD-FTE]				01.98-	261148	01.98-	260116
Land Cruiser 4.5	[1VD-FTV]	01.08-	241608		01.08-	260716	01.08-	260116
					01.08-	261168	01.08-	260135
Land Cruiser 4.5 D-4D	(J20)[1VD-FT]	01.08-	241608		01.08-	260716	01.08-	260116
					01.08-	261168	01.08-	260135
	(URJ20 , J20) [1VD-FTV]	01.12-	241608		01.12-	261148	01.12-	260116
					01.12-	261168	01.12-	260135
Land Cruiser 4.7	[2UJZ-FE]				02.02-	261148	02.02-	260116
Land Cruiser 4.7 V8	[2UJZ-FE]				01.08-	261168	01.08-	260135
Land Cruiser 5.7 V8	(J20) [3UR-FE]	11.07-	241608		11.07-	260716	11.07-	260116
					11.07-	261168	11.07-	260135
Land Cruiser Prado 4.0 V6	(J12) [1GR-FE]						01.03- 07.09	260164
MR2 1.8 VVTi 16V	(ZZW30)[1ZZ-FE]	04.00-	240871	12			04.00-	261524
							04.00-	260135
MR2 2.0 16V	(SW20)[3S-GE]						12.89- 05.00	260116
							12.89- 05.00	261524
Paseo 1.5 16V	(EL54)[5E-FE]						08.95- 07.99	260135
Picnic 2.0	(XM1) [3S-FE]						09.96- 05.01	260116
	(XM10)						01.01- 12.01	260135
Picnic 2.0 16V	(XM1)[3S-FE]				04.98- 12.01	260355	04.98- 12.01	260116
Picnic 2.2 Diesel	[3C-TE]				04.98- 12.01	260355	04.98- 12.01	260116
Previa 2.0 D-4D	(ACR3) [1CD-FTV]						03.01-	260135
Previa 2.0	(ACR3) [3S-FE]						10.00- 08.03	260135
Previa 2.4 16V	(ACR3)[2AZ-FE]				08.00-	260483	08.00-	260116
							08.00-	260135
Previa 2.4 4WD	[2TZ-FE]						05.90- 08.00	260116
Prius 1.5	(NHW11) [1NZ-FXE]	05.00-	240997		05.00-	260727	05.00-	260135
Prius 1.8	(ZVW30)[2ZR-FXE]	04.09- 03.12	241475	12	04.09- 03.12	261038		
		04.09- 03.12	241564	12				
RAV 4 2.0 D-4D	(ZSA4 , ALA4) [1AD-FTV]	12.12-	241614		12.12-	260483	12.12-	260135
RAV 4 2.0 D-4D 4WD	(ZSA4 , ALA4) [1AD-FTV]	11.13-	241614		11.13-	261255	11.13-	260164
	(XA2)[1CD-FTV]	09.01-	240943	12	09.01-	260064	09.01-	260116
RAV 4 2.0	(ACA , ACE) [3ZR-FAE]	12.08-	241615		12.08-	261255	12.08-	260164
					12.08-	261285		
RAV 4 2.0 i 16V 4WD	(XA2)[1AZ-FE]	06.00-	240909	12	06.00-	260064	06.00-	260116
RAV 4 2.0 VVTi	(ACA , ACE) [1AZ-FE]	03.06-	241178		03.06-	260483	03.06-	260135
RAV 4 2.0 VVTi 4WD	(ZSA4 , ALA4) [3ZR-FAE]	04.15-	241671		04.15-	261255		
		04.15-	241964		04.15-	261285		
RAV 4 2.0 VVT-i 4WD	(ZSA4 , ALA4) [3ZR-FAE]	12.12-	241671		12.12-	261255		
		12.12-	241964		12.12-	261285		
RAV 4 2.2 D-4D	(ACA , ACE) [2AD-FHV]	12.08-	241178		12.08-	260483	12.08-	260135
					12.08-	261285		
	(ACA , ACE , ALA)	12.08-	241178		12.08-	260483	12.08-	260135
					12.08-	261285		
	(ACA , ACE) [2AD-FTV]	12.08-	241178		12.08-	260483	12.08-	260135
					12.08-	261285		

(Vehicle type)
[Engine type]



TOYOTA Continued

Application list

	(ACA , ACE , ALA)	12.08-	241178		12.08-	260483		12.08-	260135
	(ALA30)	03.06-	240945	12	03.06-	261285			
		03.06-	241178		03.06-	260064		03.06-	260135
RAV 4 2.2 D-4D 4WD	(ZSA4 , ALA4) [2AD-FHV]	12.12-	241614		12.12-	260483		03.06-	260135
		12.12-	241614		12.12-	261255		12.12-	260164
RAV 4 2.2 D-4D CAT	(ALA30) [2AD-FHV]	03.06-	240945	12	03.06-	260483		03.06-	260135
		03.06-	241178						
RAV 4 2.5 Hybrid 4WD	(ZSA4 , ALA4) [2AR-FXE]	10.15-	241916		10.15-	261285			
RAV 4 2.5 Hybrid Hybrid	(ZSA4 , ALA4) [2AR-FXE]	10.15-	241916		10.15-	261285			
Starlet 1.3	[4E-FE]	04.96- 03.99	241925					04.96- 03.99	261524
								04.96- 03.99	260116
Starlet 1.3 12V	(EP81) [2E]							12.89- 12.92	261524
	(EP81) [2E-E]							12.89- 03.96	260116
Starlet 1.5 Diesel	(P8) [1N]							12.89- 03.96	261524
Supra 3.0 24V	(MA70) [7M-GE]							01.86- 08.88	260116
Supra 3.0 Turbo	(MA70) [7M-GTE]							09.87- 04.93	260116
Urban Cruiser 1.3	(NSP110) [1NR-FE]	04.09-	240882	12	04.09-	261177		04.09-	260135
Urban Cruiser 1.3 VVTi	(NSP110) [1NR-FE]	04.10-	240885	12	04.10-	261177		04.10-	260135
								04.10-	260164
Urban Cruiser 1.4 D-4D 4x4	(NLP110/115) [1ND-TV]				04.09-	261177		04.09-	260135
Verso 1.6 D4-D	(AUR2 , ZGR2) [1WW]	11.13-	241879						
Verso 1.6	(ZGR20) [1ZR-FAE]	04.09-	240959	12	04.09-	260476		04.09-	260164
		04.09-	241474						
Verso 1.8 VVTi	(ZGR21) [2ZR-FAE]	04.09-	240959	12	04.09-	260475		04.09-	260135
		04.09-	241460	12					
		04.09-	241474						
Verso 2.0 D-4D	(AUR2 , ZGR2) [1AD-FTV]	11.12-	240945	12	11.12-	260475		04.09-	260135
	(AUR20)	04.09-	240945	12	04.09-	260475			
		04.09-	241178		04.09-	261598			
Verso 2.2 D-4D	(AUR21) [2AD-FHV]	04.09-	240945	12	04.09-	260475		04.09-	260135
		04.09-	241178		04.09-	261598			
Verso 2.2 D-CAT	(AUR21) [2AD-FHV]	04.09-	240945	12	04.09-	260475		04.09-	260135
		04.09-	241178						
Verso S 1.3	[1NR-FE]	11.10-	241356		11.10-	261177		11.10-	260164
		11.10-	241657						
Verso S 1.4 D-4D	[1ND-TV]	11.10-	241701						
Vitz 1.5	(P13) [2NR-FKE]	02.17-	241625		02.17-	261172			
Yaris 1.0	(P9) [1KR-FE]	01.06-	240882	12	01.06-	260484		01.06-	260135
					01.06-	260710			
Yaris 1.0	(P13) [1KR-FE]	12.10-	241374	12	12.10-	260485		12.10-	260164
		12.10-	241625		12.10-	260710			
		12.10-	241701		12.10-	261172			
					12.10-	261574			
Yaris 1.0 16V	(CP10) [1 Produced in Japan	03.03-	240882	12	03.03-	261284		03.03-	260135
	Produced in France	03.03-	240363	12	03.03-	260065			
Yaris 1.0 i	(SCP10) [1S Produced in France	01.01- 11.05	240363	12	04.99-	260953	A34	01.01- 11.05	260135
					01.01- 11.05	260065			
Yaris 1.0 VVTi	[1KR-FE] Produced in Japan	01.06-	240882	12	01.06-	260065		01.06-	260135
Yaris 1.3	(P13) [1NR-FE]	09.11-	241356		09.11-	260484		09.11-	260164
		09.11-	241657		09.11-	260485			
					09.11-	261172			
					09.11-	261574			
	(P13) [1NR-FKE]	09.11-	241356		09.11-	260484		09.11-	260164
		09.11-	241657		09.11-	260710			
					09.11-	261172			
					09.11-	261574			
	[2SZ-FE] Produced in Japan	11.05- 06.07	240882	12	04.02-	260953		11.05- 06.07	260135
	Produced in France	04.02- 11.05	240363	12	04.02-	261284		04.02- 11.05	260135
					04.02- 06.07	260065			
Yaris 1.3 16V	(NCP10) [2 Produced in Japan	11.99-	240882	12	11.99-	260953		11.99-	260135
					11.99-	260065			
Yaris 1.3 VVTi	(P9) [1NR-FE]	07.10-	240882	12	07.10-	260484		03.09-	260135
	(NSP90)	03.09-	240882	12	03.09-	260482		03.09-	260135
					03.09-	260710			
	[2SZ-FE]	08.05-	240882	12	08.05-	260072		08.05-	260135
Yaris 1.4 D-4D	(P13) [1ND-TV]	09.11-	241374	12	09.11-	260485		09.11-	260164
		09.11-	241625						
	(NLP10)				12.01- 08.05	260953			
					12.01- 08.05	261284			
	(NLP90)	01.06-	240882	12	01.06-	260072		01.06-	260135
		01.06-	240948	12	01.06-	260484		01.06-	260164
Yaris 1.5 Hybrid	(P13) [1NZ-FXE]	03.12-	241476		03.12-	260485		03.12-	260164
					03.12-	261172			
					03.12-	261304			
Yaris 1.5 Hybrid Hybrid	(NHP13_ , NSP13_ , NCP13_ , KSP13_) [1NZ-FXE]				04.15-	261304			
					04.15-	261589			
Yaris 1.5	[1NZ-FE]	11.05-	240948	12	11.05-	260484		11.05-	260164
					11.05-	260710			
					11.05-	261483			
		03.06-	240948	12	03.06-	260484		03.06-	260164
Yaris 1.5 i 16V	(NCP13) [1NZ-FE]				04.01-	260953			
Yaris 1.5 TS	(CP10) [1NZ-FE]				01.03-	260953			
Yaris 1.8 VVTi	[2ZR-FE]				01.07-	260710			
					01.07-	261483			
Yaris Verso 1.3	(NCP2) [2NZ-FE]	11.99-	240363	12	11.99-	260065		11.99-	260135
					11.99-	260072			
					11.99-	260484			
					11.99-	260953			
Yaris Verso 1.4 D-4D	(NLP22) [1ND-TV]				12.01- 09.05	260953		12.01-	260135
					12.01-	260065			
					12.01-	260072			
Yaris Verso 1.5 16V	(NCP21) [1NZ-FE]				03.00-	260065		03.00-	260135
					03.00-	260072			
					03.00-	260953			
	(NCP2) [1NZ-FE]				05.03-	260065		05.03-	260135
					05.03-	260484			
PASSENGER CARS US									
Camry 2.4 VVTi	(XV4) [2AZ-FE]	10.06-	240976	12					
Land Cruiser 4.5 D-4D	(URJ20 , J20) [1VD-FTV]	01.08-	241608		01.08-	261168			
Land Cruiser 5.7 V8	(VDJ20 , URJ20 , UZJ20 ,	08.08-	241608		08.08-	261168			
RAV 4 2.0 VVT-i 4WD	(ZSA4 , ALA4) [3ZR-FE]	12.12-	241671		12.12-	261255			
PASSENGER CARS AO									
Auris 1.5 4x4	[1NZ-FE]				09.09-	260475			
Auris 1.8 4x4	[2ZR-FAE]	02.09-	240959	12	02.09-	260475			



(Vehicle type)
[Engine type]



Avenis 2.0 VVTi	(T25)[1AZ-FE]	03.03-	240885	12	03.03-	260477	03.03-	260164
		03.03-	241174		03.03-	260697		
					03.03-	261108		
Belta 1.3					09.05-	260710		
Belta 1.3 4x4	[2NZ-FE]				04.07-	260710		
Camry 2.0 VVTi	(V30)[1AZ-FE]	08.01-	240990	12				
Camry 2.4 VVTi	(V40)[2AZ-FE]	01.06-	240976	12				
Camry 2.4 VVTi LE	(ACV , GSV) [2AZ-FE]	01.06- 09.11	240976	12				
Camry Solara 2.4	[2AZ-FE]	04.00-	240976	12				
Coaster 2.7	(TRB5 , XZB5 , RZB4 , HZB5 ,						08.04-	260116
Coaster 3.7 Diesel	(TRB5 , XZB5 , RZB4 , HZB5 ,						08.04-	260116
Coaster 4.2 TD	(TRB5 , XZB5 , RZB4 , HZB5 ,						08.04-	260116
Corolla 1.5 Verso	(ZER , ZZE) [1NZ-FE]	03.04-	240958	12	03.04-	260473	03.04-	260135
Corolla 1.8	(E12U , E12J) [1ZZ-FE]	06.04-	241216	12	06.04-	260474	06.04-	260135
		(E12)	06.04-	241216	12	06.04-	260475	06.04-
					06.04-	261037		
	(E12J , E12T)				05.02- 05.04	261147		
Corolla 1.8 4x4	(E12U , E12J) [1ZZ-FE]				12.01-	261147		
	(E12J , E12T)				12.01-	261147		
Corolla 1.8 Verso	(ZER , ZZE)	03.04-	240958	12	03.04-	260473	03.04-	260135
Corolla 2.0 Diesel	(E12 , E12J) [1CD-FTV]				06.04-	261147	06.04-	260164
Corolla Verso 1.3 VVTi	(ZER , ZZE)	03.04-	240958	12				
Dyna 150 2.8 Diesel	(LY) [3L]						05.95- 08.98	260116
Hiace 2.4					08.95-	260877		
Hiace 2.5 D-4D	(H1 , H2) [2KD-FTV]	09.06-	241012	12	09.06-	260877		
	(H1 , H2)				09.06-	260877		
Hiace 2.5 D-4D 4x4	(H1 , H2) [2KD-FTV]	09.06-	241012	12	09.06-	260877		
	(H1 , H2)				08.01- 08.06	260877		
Land Cruiser 4.2 TDi 4x4	(J7) [1HD-FTE]				09.01- 06.06	261148	09.01- 06.06	260164
Land Cruiser 4.6 V8	(URJ20 , J20) [1UR-FE]				09.10-	261168		
	(J20)	01.08-	241608		01.08-	260715	01.08-	260164
					01.08-	261168		
Land Cruiser 4.7 V8 4x4	(J20) [2UZ-FE]				11.07-	261168		
Land Cruiser 150 3.0 TDi	(KDJ15 , GRJ15) [1KD-FTV]				01.10-	261161		
Land Cruiser 150 4.0 V6 VVTi	(KDJ15 , GRJ15) [1GR-FE]				08.09-	261149	08.09-	260164
Liteace 2.0							01.98- 08.02	260116
MR2 2.0 Turbo	(W2)						12.89- 09.99	260116
Prius 1.8 Hybrid	(ZVW4) [2ZR-FXE]	05.11-	241481		05.11-	261038		
RAV 4 2.0 VVTi	(ACA3 , ACE , ALA3 , GSA3 , ZSA	03.09-	241615		03.09-	261255		
					03.09-	261285		
RAV 4 2.0 VVTi-i	(ZSA4 , ALA4) [3ZR-FE]	12.12-	241671		12.12-	261285		
RAV 4 2.0 VVTi 4WD	(ACA3 , ACE , ALA3 , GSA3 , ZSA	03.09-	241615		03.09-	261255		
					03.09-	261285		
RAV 4 2.4 VVTi	(XA2)	08.03- 11.05	240909	12	08.03- 11.05	260064		
RAV 4 2.4 VVTi 4WD	(ACA , ACE) [2AZ-FE]	11.05-	240976	12	11.05-	260483		
	(AX2)	08.03- 10.05	240909	12	08.03- 10.05	260064		
RAV 4 2.4 VVTi 4x4	(ACA , ACE , ALA) [2AZ-FE]				11.05-	261285		
Supra 3.0 i	(JZA70 , JZA80)						05.93- 08.02	260116
Supra 3.0 i Bi-Turbo	(JZA70 , JZA80) [2JZ-GTE]						05.93- 08.02	260116
Vitz 1.8 VVTi	[1ZZ-FE]				11.05-	260710		
Yaris 1.3	(P13) [1NR-FE]	12.10-	241356		12.10-	261483		
		12.10-	241657					
	(ZSP9 , CP9 , NCP9 ,	10.12-	240948	12	10.12-	261483		
Yaris 1.3 4x4	(P13) [1NR-FE]	12.10-	240882	12	12.10-	260710	12.10-	260164
Yaris 1.3 VVTi	(P9) [2NZ-FE]	11.05-	240948	12	11.05-	261172		
Toyota (FAW)								
PASSENGER CARS AO								
RAV 4 2.0		04.09-	240909	12				
Universal								
MISCELLANEOUS								
Universal unit			241237	24				
Valtra								
AGRICULTURE								
Various Models			240347	12				
Various								
INDUSTRY								
Various Models			240334	12				
			240337	12				
			240343	12				
			240345	12				
			240346	12				
			240347	12				
			240349	24				
			240457	24				
			240535	24				
			240536	12				
			240619	12				
			240745	24				
			240814	12				
			240815	12				
			240817	12				
			240996	24				
			241201	12				
			241978					



Various Agriculture Vehicles							
AGRICULTURE							
	[Cummins A 2300]		241081	12			
			241082	12			
			241083	12			
			241084	24			
			241085				
			241086	12			
			241088	12			
			241089	12			
			241091	12			
			241093	12			
			241094	12			
			241095	24			
			241096	12			
			241097	12			
			241098	12			
			241099	12			
			241081	12			
			241082	12			
			241083	12			
			241084	24			
			241085				
			241086	12			
			241088	12			
			241089	12			
			241091	12			
			241093	12			
			241094	12			
			241095	24			
			241096	12			
			241097	12			
			241098	12			
			241099	12			
Vauxhall							
PASSENGER CARS EU							
Adam 1.2	[A12XEL]	10.12-	241596	12	10.12-	260363	
Adam 1.4	[A14XEL]	10.12-	241596	12	10.12-	260363	
	[A14XER]	10.12-	241596	12	10.12-	260363	
Agila 1.0	[K10B]	01.08-	240780	12	01.08-	260451	
		01.08-	241326				
Agila 1.0 12V	[Z10XE]	Chas. 5G000001-	09.00-	240780	12	09.00-	260450
	[Z10XEP]	Chas. 5G000001-	08.03-	240780	12	08.03-	260450
Agila 1.2	[K12B]	01.08-	240780	12	01.08-	260451	
		01.08-	241326				
Agila 1.2 16V	[K12B]	01.08-	241326				
	[Z12XE]	Chas. 5G000001-	09.00-	240780	12	09.00-	260450
	[Z12XEP]	Chas. 5G000001-	07.04-	240780	12	07.04-	260450
Agila 1.2 16V Twinport	[Z13DTJ]	01.08-	240884	12	01.08-	260451	
Agila 1.3 CDTi	[K10B]	08.11-	241326		08.11-	260451	
Ampera EV 150 Hybrid	[4ET50]				03.12-	261163	
	[A14XFL]				03.12-	261163	
Antara 2.0 CDTi	[Z20DMH]	05.06-	240966	12	05.06-	260455	
Antara 2.2 CDTi	[A22DM]				12.10-	261617	
	[A22DMH]				12.10-	260455	
					12.10-	261617	
Antara 2.4	[A24XE]				12.10-	260862	
	[Z24XED]	05.06-	241877	12	05.06-	260455	
					05.06-	260862	
Antara 2.4 LPG 4x4	[Z24XE]	08.06-	241877	12	08.06-	260455	
					08.06-	260862	
Astra 1.6	[Z16LET]	10.06-	240841	12	10.06-	260876	10.06-
		10.06- 11.10	241467	12 A49			260115
	[Z16XEP]		240797	12		260876	260115
			240841	12 A49			
			241467	12			
Astra 1.9 CDTi	[Z19DTH]	01.06- 11.10	240878	12			
Astra 1.9 CDTi LE	[Z19DTL]	08.05-	240878	12	08.05-	261026	
		08.05- 11.10	241465	12 A49			
Astra 2.0 16V Turbo	[Z20LER]	01.06- 11.10	240779	12	01.06- 11.10	260452	01.06- 11.10
Astra 2.0 i	[Z20LEL]	02.06- 09.06	240779	12	02.06- 09.06	260452	02.06- 09.06
		02.06- 11.10	241463	12 A49			260115
Astra 2.0 Turbo	[Z20LET]	03.02-	240779	12	03.02-	260015	03.02-
		03.02- 10.05	241463	12 A49			260108
Astra 2.0 Turbo SRI	[Z20LET]	07.02-	240779	12	07.02-	260015	07.02-
		07.02- 05.05	241463	12 A49			260108
Astra Mk VI 2.0 GTC	[A20NFT]				04.12-	261050	04.12-
Astra F 1.4 i	[C14NZ]	09.91- 09.98	240246	12	09.91- 09.98	260008	09.91- 09.98
	[C14SE]	03.91-	240246	12	03.91-	260008	03.91-
Astra F 1.4 i 16V	[X14XE]	02.96- 09.98	240246	12	02.96- 09.98	260008	02.96- 09.98
Astra F 1.4 S	[14NV]	09.91- 02.98	240246	12	09.91- 02.98	260008	09.91- 02.98
Astra F 1.6 i	[C16NZ]	09.91-	240246	12	09.91-	260008	09.91-
	[C16SE]	03.92-	240246	12	03.92-	260008	03.92-
	[E16NZ]	09.91-	240246	12	09.91-	260008	09.91-
	[X16SZ]	03.93- 08.96	240246	12	03.93- 08.96	260008	03.93- 08.96
	[X16SZR]	03.92- 08.96	240246	12	03.92- 08.96	260008	03.92- 08.96
Astra F 1.6 i 16V	[X16XEL]	01.94-	240246	12	01.94-	260008	01.94-
Astra F 1.6 i Eco	[X16SZ]	08.94- 07.96	240246	12	08.94- 07.96	260008	08.94- 07.96
Astra F 1.7 Diesel	[17D]	12.91-	240246	12	12.91-	260008	12.91-
	[17DR]	07.92- 09.98	240246	12	07.92- 09.98	260008	07.92- 09.98
Astra F 1.7 TD	[17DT (TC4EE1)]	12.91-	240246	12	12.91-	260008	12.91-
	[X17DTL]	11.94- 09.98	240246	12	11.94- 09.98	260008	11.94- 09.98
Astra F 1.8 16V	[X18XEL]	11.94-	240246	12	11.94-	260008	11.94-
	[X18XE]	03.96-	240246	12	03.96-	260008	03.96-
Astra F 1.8 i	[C18NZ]	09.91- 02.98	240246	12	09.91- 02.98	260008	09.91- 02.98
Astra F 1.8 i 16V	[C18XE]	06.93- 10.94	240246	12	06.93- 10.94	260008	06.93- 10.94
	[C18XEL]	09.94-	240246	12	09.94-	260008	09.94-
Astra F 2.0 i	[C20NE]	09.91- 02.98	240246	12	09.91- 02.98	260008	
Astra F 2.0 i 16V	[C20XE]	09.91-	240246	12	09.91-	260008	
	[X20XEV]	02.95- 09.98	240246	12	02.95- 09.98	260008	02.95- 09.98
Astra G 1.4 16V	[X14XE]	09.98-	240357	12	09.98-	260010	09.98-
			240779	12	09.98-	260011	09.98-
		09.98- 05.05	241463	12 A49	09.98- 05.05	261581	
		09.98- 05.05	241471	12 A49			
			241520	12			
			241549	12			



(Vehicle type)
[Engine type]



	[Z14XE]	09.98-	240357	12	09.98-	260010	09.98-	260947
		09.98-	240779	12	09.98-	260011	09.98-	260108
		09.98-05.05	241463	12 A49	09.98-05.05	261608		
		09.98-05.05	241471	12 A49				
		09.98-	241520	12				
		09.98-	241549	12				
Astra G 1.6	[X16SZR]	02.98-09.00	240357	12	02.98-09.00	260010	02.98-09.00	260947
		02.98-09.00	241471	12 A49				
Astra G 1.6 16V	[C16SEL]	09.98-	240357	12	09.98-	260010	09.98-	260108
		09.98-	240779	12	09.98-	260011		
		09.98-05.05	241463	12 A49				
		09.98-05.05	241471	12 A49				
	[X16XEL]	02.98-	240357	12	02.98-	260010	02.98-	260947
		02.98-	240779	12	02.98-	260011	02.98-	260108
		02.98-05.05	241463	12 A49	02.98-05.05	261608		
		02.98-05.05	241471	12 A49	09.98-05.05	261581		
	[Z16XE]	02.98-	240357	12	02.98-	260010	02.98-	260108
		02.98-	240779	12	02.98-	260011	02.98-	260108
		02.98-05.05	241463	12 A49				
		02.98-05.05	241471	12 A49				
	[Z16XEP]	09.98-	240357	12	09.98-	260010	09.98-	260108
		09.98-	240779	12	09.98-	260011		
		09.98-05.05	241463	12 A49				
		09.98-05.05	241471	12 A49				
Astra G 1.7 TD	[X17DTL]	02.98-08.00	240778	12	02.98-08.00	260011	02.98-08.00	260108
Astra G 1.8 16V	[X18XE1]	02.98-09.00	240357	12	02.98-09.00	260010	02.98-09.00	260947
		02.98-	240779	12	02.98-09.00	260021	02.98-	260108
		02.98-09.00	241463	12 A49	02.98-09.00	261583		
		02.98-09.00	241471	12 A49	09.98-09.00	261582		
Astra G 2.0 Diesel	[X20DTL]	02.98-	240041	12	02.98-	260010	02.98-	260947
		02.98-05.05	241515	12 A49				
	[Y20DTL]	02.98-	240041	12	02.98-	260010	02.98-	260947
		02.98-05.05	241515	12 A49				
Astra G 2.0 16V	[X20XEV]	02.98-	240357	12	02.98-	260010	02.98-	260947
		02.98-	240779	12	02.98-	260011	02.98-	260108
		02.98-05.05	241463	12 A49	02.98-05.05	260021		
		02.98-05.05	241471	12 A49	09.98-05.05	261582		
Astra J GTC 2.0 BiTurbo CDTi BiTurbo	[A20DTR]	12.12-	241059	12			12.12-	260840
		12.12-	241272	12				
Astra K 1.6 CDTi	[B16DTE]				07.15-	261301		
	[B16DTH]				07.15-	261301		
	[B16DTR]				11.15-	261301		
					11.15-	261301		
Astra K 1.6 Turbo					11.15-	261301		
Astra MK III 1.4 i 16V	[X14XE]	02.96-01.98	240246	12	02.96-01.98	260008	02.96-01.98	260107
Astra MK III 1.6 i 16V	[X16XEL]	01.94-02.98	240246	12	01.94-02.98	260008	01.94-02.98	260107
Astra MK III 1.6 Si	[C16SE]	03.91-12.94	240246	12	03.91-12.94	260008	03.91-12.94	260107
Astra MK III 1.7 Diesel	[17DR]	03.91-12.94	240246	12	03.91-12.94	260008	03.91-12.94	260107
Astra MK III 1.7 TD	[17DT (TC4EE1)]	12.91-09.98	240246	12	12.91-09.98	260008	12.91-09.98	260107
	[X17DTL]	01.94-02.98	240246	12	01.94-02.98	260008	01.94-02.98	260107
Astra Mk III 1.8	[C18XE]	09.94-08.96	240246	12	09.94-08.96	260021	09.94-08.96	260108
Astra MK III 1.8 i 16V	[C18XEL]	01.94-12.96	240246	12	01.94-12.96	260008	01.94-12.96	260107
Astra MK III 2.0 DTi 16V	[X20DTH]	08.99-	240041	12	08.99-	260008	08.99-	260107
		08.99-05.05	241515	12 A49				
Astra MK III 2.0 i 16V	[X20XEV]	01.94-02.98	240246	12	01.94-02.98	260008	01.94-02.98	260107
Astra MK IV 1.6	[Z16SE]	09.20-	240779	12 A49	09.20-	260021	09.20-	260108
		09.20-	241463	12				
Astra MK IV 1.6 16V	[Z16XE]		240357	12 A49		260011		260947
			241471	12				
Astra MK IV 1.6 Dualfuel	[Z16XE]	09.02-	240779	12	09.02-	260021	09.02-	260108
		09.02-05.05	241463	12 A49				
Astra MK IV 1.7 CDTi 16V	[Z17DTL]	04.03-03.05	240041	12	04.03-03.05	260010	04.03-03.05	260947
		04.03-03.05	240868	12			04.03-03.05	260108
		04.03-03.05	241005	12				
		04.03-05.05	241512	12 A49				
		04.03-05.05	241515	12 A49				
Astra MK IV 1.7 DTi 16V	[Y17DT]	02.00-03.05	240041	12	02.00-05.05	260010	02.00-	260947
		02.00-	240778	12	02.00-	260011	02.00-	260108
		02.00-03.05	241005	12				
		02.00-05.05	241515	12 A49				
Astra MK IV 1.8 16V	[Z18XE]	09.00-	240357	12	09.00-	260010	09.00-	260947
		09.00-02.01	240779	12	09.00-	260011	09.00-08.05	260108
		09.00-08.05	241463	12 A49	03.01-	260021		
		09.00-08.05	241471	12 A49				
Astra MK IV 1.8 Dualfuel 16V	[Z18XE]	09.02-	240779	12	09.02-	260021	09.02-	260108
		09.02-05.05	241463	12 A49				
Astra MK IV 2.0 DTi 16V	[X20DTH]	08.99-	240041	12	08.99-	260010	08.99-	260947
		08.99-	241515	12 A49				
	[Y20DTH]	08.99-	240041	12	08.99-	260010	08.99-	260947
		09.00-05.05	241515	12 A49				
Astra MK IV 2.0 Turbo 16V	[Z20LET]	09.00-	240779	12	09.00-	260021	09.00-	260108
		09.00-08.05	241463	12 A49				
Astra Mk IV 2.2	[Z22SE]	03.00-	240301	12	03.00-	260010	03.00-	260947
Astra MK IV 2.2 16V	[Z22SE]	03.01-	240301	12	03.01-	260010	03.01-	260947
Astra MK V 1.3 CDTi	[Z13DTH]	10.05-	240954	12	10.05-	260453	10.05-	260115
Astra MK V 1.3 CDTi Sport	[Z13DTH]	04.05-	240954	12	04.05-	260453	04.05-	260115
Astra MK V 1.4	[Z14XEP]	03.04-	240779	12	03.04-	260015	03.04-	260840
		03.04-	241463	12 A49	03.04-	260876		
Astra MK V 1.4 16V	[Z14XEP]	03.05-11.10	240779	12	03.05-11.10	260452	03.05-11.10	260115
Astra MK V 1.4 Turbo	[A14NEL]	08.11-	241053	12	08.11-	260771		
		08.11-	241273	12	08.11-	261050		
		08.11-	241279	12				
Astra Mk V 1.6	[A16XER]	10.06-	240841	12	10.06-	260452	10.06-	260115
	[Z16XEP]	10.06-	240841	12 A49	10.06-	260452	10.06-	260115
		10.06-	241467	12				
Chas. -52083982, -55084253, -58055665		10.06-	240797	12				
	[Z16XER]	10.06-	240841	12	10.06-	260452	10.06-	260115
Astra MK V 1.6 Turbo	[Z16LET]	09.06-	241301	12	09.06-	260876		
Astra MK V 1.6 Turbo Sports	[A16LET]	12.09-	241050	12	12.09-	260453		
Tourer								
Astra MK V 1.7 CDTi	[A17DTF]	06.11-	241052	12	06.11-	260453		
	[A17DTJ]	02.07-	240868	12	02.07-	260452	02.07-	260115
	[A17DTS]	06.11-	241052	12	06.11-	260453		
		06.11-	241193	12	06.11-	261050		

(Vehicle type)
[Engine type]



Application list

VAUXHALL Continued

	[Z17DTH]	03.04-03.07	240868	12		03.04-	260452		03.04-03.07	260115
		03.04-03.07	241512	12	A49					
		03.04-03.07	241981	12						
	[Z17DTJ]	02.07-	240868	12		02.07-	260453		02.07-	260115
	[Z17DTL]	03.04-03.07	240868	12		03.04-03.07	260452		03.04-03.07	260115
		03.04-03.07	241512	12	A49					
		03.04-03.07	241981	12						
Astra MK V 1.7 CDTi 16V Sport Hatch	[A17DTR]	02.07-11.10	240868	12		02.07-11.10	260453		02.07-11.10	260115
Astra MK V 1.7 CDTi Sports Tourer	[A17DTF]	06.11-	241052	12		06.11-	260771			
		06.11-	241193	12		06.11-	261050			
	[A17DTS]	06.11-	241052	12		06.11-	260453			
		06.11-	241193	12		06.11-	261050			
Astra MK V 1.8	[Z18XE]	03.04-	240779	12		03.04-	260015		03.04-	260840
		03.04-	241463	12	A49	03.04-	260876			
Astra MK V 1.9 CDTi	[Z19DT]	02.05-	240878	12		02.05-	260453		02.05-	260115
		02.05-	241465	12	A49	02.05-11.10	261026			
	[Z19DTH]	06.04-	240878	12		06.04-	260453		06.04-	260115
		06.04-	241323	12		06.04-	260876			
		06.04-	241465	12	A49	06.04-	261026			
Astra MK V 1.9 CDTi 16V	[Z19DTJ]	04.04-	240878	12	1 quarter 2007	04.04-	260453		04.04-	260115
		04.04-	241465	12	A49	04.04-	261026			
Astra MK V 2.0 CDTi	[A20DTH]	08.11-	241059	12		08.11-	261050			
		08.11-	241272	12						
Astra MK V 2.0 CDTi Sports Tourer	[A20DTH]	08.11-	241272	12		08.11-	261050			
Astra MK V 2.0 Turbo	[Z20LEL]	03.04-	241463	12	A49	03.04-	260876		03.04-	260840
		02.05-11.10	241463	12	A49	08.04-11.10	261026			
	Chas. -52083982, -55084253, -58055665	03.04-	240779	12		03.04-	260015			
	Chas. -52083982, -55084253, -58055665	08.04-	240779	12		08.04-	260452			
	Chas. -52083982, -55084253, -58055665	02.05-	240779	12						
	[Z20LER]	03.04-	241463	12	A49	03.04-	261026			
	Chas. -52083982, -55084253, -58055665	03.04-	240779	12		03.04-	260015		03.04-	260840
	Chas. -52083982, -55084253, -58055665	08.04-	240779	12		08.04-	260452			
Astra MK V 2.0 VXRacing Edition	[Z20LEH]	02.09-11.10	240779	12		02.09-11.10	260452		02.09-11.10	260840
Astra Mk VI 1.3 CDTi	[A13DTE]	06.12-	241052	12		06.12-	260771		06.12-	260840
Astra MK VI 1.3 CDTi 16V	[A13DTE]	12.09-	241052	12		12.09-	260771		12.09-	260840
		12.09-	241193	12		12.09-	261050			
Astra MK VI 1.4	[A14NEL]	10.11-	241053	12		10.11-	261050		10.11-	260840
		10.11-	241279	12						
	[A14NET]	10.11-	241053	12		10.11-	261050		10.11-	260840
		10.11-	241279	12						
Astra MK VI 1.4 16V	[A14XER]	06.12-	241053	12		10.10-	261050		06.12-	260840
	[A14NET]	10.10-	241053	12						
		10.10-	241273	12						
		10.10-	241279	12						
	[A14XER]	10.10-	241053	12		10.10-	261050		10.10-	260840
		10.10-	241273	12						
		10.10-	241279	12						
Astra MK VI 1.4 16V VVT	[A14NET]	12.09-	241053	12		12.09-	261050		12.09-	260840
		12.09-	241273	12						
		12.09-	241279	12						
	[A14XEL]	12.09-	241053	12		12.09-	261050		12.09-	260840
		12.09-	241273	12						
		12.09-	241279	12						
	[A14XER]	12.09-	241053	12		12.09-	261050		12.09-	260840
		12.09-	241273	12						
		12.09-	241279	12						
Astra Mk VI 1.4 Turbo	[A14NET]	06.12-	241053	12		06.12-	261050		06.12-	260840
Astra MK VI 1.6	[A16LET]	10.11-	241050	12		10.11-	260771		10.11-	260840
Astra MK VI 1.6 16V	[A16XER]	10.10-	241050	12		10.10-	260771		10.10-	260840
Astra MK VI 1.6 16V Turbo	[A16LET]	12.09-	241050	12		12.09-	260771		12.09-	260840
Astra MK VI 1.6 16V VVT	[A16XER]	12.09-	241050	12		12.09-	260771		12.09-	260840
Astra MK VI 1.6 SIDI	[A16SHT]	09.13-	241193	12						
Astra MK VI 1.6 Turbo	[A16LET]	06.12-	241050	12		06.12-	260771		06.12-	260840
	[A16XER]	06.12-	241050	12		06.12-	260771		06.12-	260840
Astra MK VI 1.7 CDTi	[A17DTC]	12.09-	241052	12		12.09-	261050		12.09-	260840
		12.09-	241193	12						
	[A17DTE]	12.09-	241052	12		12.09-	261050		12.09-	260840
		12.09-	241193	12						
	[A17DTJ]	12.09-	241052	12		12.09-	260771		12.09-	260840
	[A17DTR]	12.09-	241052	12		12.09-	260771		12.09-	260840
		12.09-	241193	12		12.09-	261050			
	[A17DTS]	06.12-	241373	12						
Astra MK VI 1.7 CDTi 16V	[A17DTC]	10.10-	241052	12		10.10-	260771		10.10-	260840
		10.10-	241193	12		10.10-	261050			
	[A17DTE]	10.10-	241052	12		10.10-	260771		10.10-	260840
		10.10-	241193	12		10.10-	261388			
	[A17DTJ]	10.10-	241052	12		10.10-	260771		10.10-	260840
		10.10-	241193	12		10.10-	261050			
	[A17DTR]	10.10-	241052	12		10.10-	260771		10.10-	260840
		10.10-	241193	12		10.10-	261050			
Astra MK VI 1.7 CDTi GTC	[A17DTC]	10.11-	241052	12		10.11-	260771		10.11-	260840
	[A17DTE]	10.11-	241052	12		10.11-	260771		10.11-	260840
	[A17DTE]	10.11-	241052	12		10.11-	260771		10.11-	260840
	[A17DTJ]	10.11-	241052	12		10.11-	260771		10.11-	260840
	[A17DTS]	10.11-	241052	12		10.11-	261050		10.11-	260840
Astra MK VI 2.0 BiTurbo CDTi	[A20DTR]	12.12-	241272	12						
Astra MK VI 2.0 CDTi	[A20DTH]	12.09-	241059	12		12.09-	261050		12.09-	260840
Astra MK VI 2.0 CDTi 16V	[A20DTH]	10.10-	241059	12		10.10-	261050		10.10-	260840
		10.10-	241272	12						
Astra MK VII 1.6 CDTi	[B16DTC]					07.15-	261301			
Astravan 1.3 CDTi	[Z13DTH]	08.05-	240954	12		08.05-	260453		08.05-	260115
Astravan 1.4 16V	[Z14XEP]	03.05-	240779	12		03.05-	260452		03.05-	260115
Astravan 1.9 CDTi	[Z19DTH]	03.05-11.11	240878	12		03.05-11.11	260453		03.05-11.11	260115
	[Z19DTJ]	03.05-11.11	240878	12		03.05-11.11	260453		03.05-11.11	260115
Astravan III 1.4 i	[C14NZ]	01.91-10.94	240246	12		01.91-10.94	260008		01.91-10.94	260107
Astravan III 1.6 i	[C16NZ]	01.91-08.98	240246	12		01.91-08.98	260008		01.91-08.98	260107
	[X16SZ]	02.94-10.96	240246	12		02.94-10.96	260008		02.94-10.96	260107
Astravan III 1.7 TD	[X17DTL]	01.94-08.98	240246	12		01.94-08.98	260008		01.94-08.98	260107
Astravan MK IV 1.6 i	[X16SZR]	08.98-09.00	240357	12		08.98-09.00	260021		08.98-09.00	260108
		08.98-09.00	241471	12	A49	08.98-09.00	261608			



(Vehicle type)
[Engine type]



	[Z16SE]	09.20-	240041	12		09.20-	260010		09.20-	260108
		09.20-	240779	12	A49	09.20-	261581			
		09.20-	241463	12	A49	09.20-	261583			
		09.20-	241515	12						
Astravan MK IV 1.7 CDTi	[Z17DTL]	04.04-	240868	12		04.04-	261582		04.04-	260108
		04.04-08.06	241512	12	A49					
Astravan MK IV 1.7 TD	[X17DTL]	08.98-	240778	12		08.98-	260021		08.98-	260108
Astravan MK IV 2.0 Diesel Di	[X20DTL]	08.98-	240040	12		08.98-	260010		08.98-	260108
Astravan MK IV 2.0 DTi	[Y20DTH]	04.04-	240041	12		04.04-	260010		04.04-	260108
		04.04-08.06	241515	12	A49					
Astravan Mk V 1.7 CDTi	[A17DTJ]	11.11-	240868	12		11.11-	260453		11.11-	260115
	[A17DTR]	11.11-	240868	12		11.11-	260453		11.11-	260115
		11.11-	241512	12	A49					
	[Z17DTJ]	11.11-	240868	12		11.11-	260453		11.11-	260115
		11.11-	241512	12	A49					
	[Z17DTR]	11.11-	240868	12		11.11-	260453		11.11-	260115
		11.11-	241512	12	A49					
Astravan Mk V 1.7 CDTi 16V	[Z17DTH]	03.05-11.11	240868	12		03.05-11.11	260452		03.05-11.11	260115
		03.05-11.11	241981	12						
Calibra A 2.0 i	[C20NE]	06.90-07.97	240246	12						
Calibra A 2.0 i 16V	[X20XEV]	06.90-07.97	240246	12				06.90-07.97	261496	
Calibra A 2.0 i 16V 4x4	[X20XEV]	02.94-07.97	240246	12				02.94-07.97	261496	
Calibra A 2.0 i Turbo 4x4	[C20LET]	03.92-	240246	12						
Calibra A 2.5 i V6	[C25XE]	04.93-	240246	12						
	[X25XE]	04.93-	240246	12						
Carlton 3.6 24V Lotus	[C36GET]							08.90-09.92	260168	
Cascada 1.4	[A14NET]	02.13-	241279	12				02.13-	260840	
Cascada 1.6	[A16SHT]	11.13-	241193	12		11.13-	261050	11.13-	260840	
	[A16XHT]	02.13-	241193	12		02.13-	260771	02.13-	260840	
Cascada 2.0 CDTi	[A20DTH]	02.13-	241272	12		02.13-	261050	02.13-	260840	
	[A20DTR]	02.13-	241272	12		02.13-	261050	02.13-	260840	
Cavalier 1.6	[16SV]	09.88-05.93	240246	12		09.88-05.93	260452	09.88-05.93	261496	
Cavalier 1.6 i	[E16NZ]	09.88-11.95	240246	12				09.88-11.95	261496	
	[X16SZ]	09.93-11.95	240246	12				09.93-11.95	261496	
Cavalier 1.7 Diesel	[17D]	09.88-09.92	240246	12				09.88-09.92	261496	
	[17DR]	07.92-11.95	240246	12						
Cavalier 1.7 TD	[17DT (TC4EE1)]	09.88-11.95	240246	12				09.88-11.95	261496	
Cavalier 1.8	[18SV]	09.88-10.92	240246	12				09.88-10.92	261496	
	[C18NZ]	09.88-10.92	240246	12				09.88-10.92	261496	
Cavalier 1.8 i	[C18NZ]	03.90-11.95	240246	12				03.90-11.95	261496	
Cavalier 2.0 i	[20SEH]	09.88-09.92	240246	12				09.88-09.92	261496	
	[C20NE]	09.90-11.95	240246	12						
Cavalier 2.0 i 16V	[C20XE]	09.88-11.95	240246	12						
	[X20XEV]	09.93-11.95	240246	12				09.93-11.95	261496	
Cavalier 2.0 i 16V 4x4	[C20XE]	09.88-11.95	240246	12						
Cavalier 2.0 i 4x4	[20SEH]	09.88-09.92	240246	12				09.88-09.92	261496	
Cavalier MK 2.0 i 16V 4x4	[C20XE]	01.92-11.93	240246	12						
Combo 1.2 CDTi		03.16-	241950							
Combo 1.3 CDTi	[A13FD]	11.11-	241950							
Combo 1.3 CDTi 16V	[Z13DT]	09.04-	240884	12				09.04-	260109	
	[Z13DTJ]	10.05-	240884	12				10.05-	260109	
Combo 1.4	[A14FP]	11.11-	240946	12				11.11-	260110	
Combo 1.6 16V CNG	[Z16YNG]		240779	12	A49				260109	
			241463	12					260110	
			241549							
Combo 1.7 CDTi 16V	[Z17DTH]	12.04-11.11	240040	12		12.04-	260454	12.04-11.11	261496	
		12.04-	240041	12				12.04-	260109	
		12.04-11.11	241515	12	A49					
Combo 1.7 Diesel 16V	[Y17DTL]	09.01-11.11	240040	12		09.01-11.11	260013	09.01-11.11	261496	
Combo 1.7 DTi	[Y17DT]	10.01-11.11	240040	12		10.01-11.11	260013	10.01-11.11	261496	
Combo Mk II 1.4 16V	[Z14XE]					10.01-05.07	260013	10.01-05.07	260109	
Combo Tour Mk II 1.3 CDTi 16V	[Z13DT, Y13DT]	09.04-09.06	240884	12						
	[Z13DTJ]	07.06-02.12	240884	12						
Combo Tour Mk II 1.4	[Z14XEP]	10.04-09.10	240946	12						
Combo Tour Mk II 1.6 CNG	[Z16YNG]		240779	12					260109	
			241463	12						
			241549							
Combo Tour Mk II 1.6 CNG	[Z16YNG]		240779	12					260109	
			241463	12						
			241549							
Combo Tour Mk II 1.7 16V	[Y17DT]	10.01-02.12	240040	12		10.01-02.12	260013	10.01-02.12	260109	
Combo Tour Mk II 1.7 CDTi 16V	[Z17DTH]	12.04-09.10	240040	12		12.04-09.10	260013	12.04-09.10	260109	
Combo Tour Mk II 1.7 Di 16V	[Y17DTL]	09.01-06.04	240041	12		09.01-06.04	260013	09.01-06.04	260109	
		09.01-06.04	241515	12	A49					
Corsa Mk III 1.0	[Z10XEP]	07.06-	240870	12		07.06-	260363	07.06-	260264	
		07.06-	241513	12	A49					
Corsa Mk III 1.2	[Z12XEP]	07.06-	240870	12		07.06-	260363	07.06-	260264	
		07.06-	241513	12	A49					
Corsa Mk III 1.4	[Z14XEP]	07.06-	240870	12		07.06-	260363	07.06-	260264	
		07.06-	241513	12	A49					
Corsa B 1.0 i 12V	[X10XE]					11.96-09.00	260454	11.96-09.00	261496	
								11.96-09.00	260110	
Corsa B 1.2 i	[C12NZ]					03.93-09.00	260454	03.93-09.00	261496	
	[X12SZ]					03.93-09.00	260454	03.93-09.00	261496	
Corsa B 1.2 i 16V	[X12XE]					03.98-09.00	260454	03.98-09.00	261496	
Corsa B 1.4 i	[C14NZ]					03.93-09.00	260454	03.93-09.00	261496	
	[C14SE]					03.93-09.00	260454	03.93-09.00	261496	
	[X14SZ]					03.93-09.00	260454	03.93-09.00	261496	
Corsa B 1.4 i 16V	[X14XE]					09.94-09.00	260454	09.94-09.00	261496	
Corsa B 1.5 Diesel	[15D]					03.93-09.00	260454	03.93-09.00	261496	
Corsa B 1.5 TD	[15DT (T4EC1)]					03.93-10.96	260454	03.93-10.96	261496	
	[X15DT (T4EC1)]					03.93-10.96	260454	03.93-10.96	261496	
Corsa B 1.6 GSi 16V	[C16XE]					03.93-09.00	260454	03.93-09.00	261496	
Corsa B 1.6 i 16V	[X16XE]					09.94-09.00	260454	09.94-09.00	261496	
Corsa B 1.7 Diesel	[17D]					02.96-09.00	260454	02.96-09.00	261496	
	[X17D]					02.96-09.00	260454	02.96-09.00	261496	
CORSA Mk III 1.0 12V	[A10XEP]	06.10-	240870	12		06.10-	260344	06.10-	260110	
		06.10-	241513	12	A49					
	[Z10XE]	09.00-02.01	240779	12		09.00-02.01	260013	09.00-	260109	
		09.00-	240780	12		09.00-	260344			
		09.00-	241463	12	A49	09.00-	260363			
	[Z10XEP]	11.03-	240780	12		11.03-	260344	A34 11.03-	260110	

Application list

(Vehicle type)
[Engine type]

VAUXHALL Continued

Corsa Mk III 1.2 BiFuel LPG	[A12XER]	08.11-	240870	12		08.11-	260344		08.11-	260110
Corsa Mk III 1.2 BiFuel LPG	[Z12XEP]	09.09-	240870	12	A49	09.09-	260344		09.09-	260264
Corsa Mk III 1.2	[A12XEL]	06.10-	240870	12		06.10-	260363			
CORSA Mk III 1.2 16V	[A12XER]	06.10-	240870	12		06.10-	260344		06.10-	260110
	[Z12XE]	06.10-	241513	12	A49					
		09.00- 02.01	240779	12		09.00- 02.01	260013		09.00- 02.01	260109
		09.00-	240780	12		09.00-	260344		09.00-	260110
		09.00-	241463	12	A49	09.00-	260363			
Corsa Mk III 1.3 CDTi	[Z13DTJ]	07.06-	240884	12		07.06-	260363			
Corsa Mk III 1.3 CDTi 16V	[A13DTE]	06.10-	240982	12		06.10-	260363			
	[A13DTR]	06.10-	240982	12		06.10-	260363			
		04.04-	240884	12		04.04-	260363			
		06.10-	240982	12		06.10-	260363			
Corsa Mk III 1.4 BiFuel LPG	[Z14XEP]	07.06-	240870	12		07.06-	260344		07.06-	260264
		07.06-	241513	12	A49					
Corsa Mk III 1.4	[A14NEL]	07.12-	241941							
Corsa Mk III 1.4 16V	[A14XER]	07.10-	240870	12		07.10-	260344		07.10-	260110
		07.10-	241513	12	A49					
		09.20-	240779	12	A49	09.20-	260013		09.20-	260109
		09.20-	241463	12						
Corsa MK III 1.7 CDTi 16V	[Z17DTH]	04.04-	240041	12		04.04-	260013		04.04-	260109
		04.04-	241515	12	A49					
Corsa MK III 1.7 DT 16V	[Y17DTL]	09.00-	240041	12	A34	09.00-	260013	A34	09.00-	260109
		09.00-	241515	12	A49					
Corsa MK III 1.7 DTi 16V	[Y17DT]	09.00-	240041	12		09.00-	260013		09.00-	260109
		09.00-	241515	12	A49					
Corsa MK III 1.8 16V	[Z18XE]	09.00-	240779	12		09.00-	260013		09.00-	260109
		09.00-	241463	12	A49					
Corsa MK IV 1.4	[B14XEJ]	09.14-	240870	12		09.14-	260344			
		09.14-	241513	12		09.14-	260363			
Corsavan 1.4 i	[C14NZ]					01.94- 09.00	260454		01.94- 09.00	261496
Corsavan 1.5 Diesel	[15D]					08.94- 12.95	260454			
Corsavan 1.7 Diesel	[17D (4EE1)]					01.94- 09.00	260454			
	[X17D (4EE1)]					01.94- 09.00	260454			
Corsavan Mk II 1.4	[Z14XEP]					11.03- 11.06	260013		11.03- 11.06	260109
Corsavan Mk III 1.2 16V	[A12XEL]	07.06-	240870	12					07.06-	260110
		07.06-	241513	12	A49					
		09.00-	240779	12		09.00-	260344		09.00-	260110
		09.00-	240780	12		09.00-	260363			
		09.00- 06.06	241463	12	A49					
Corsavan MK III 1.3 CDTi 16V	[Z13DT]	04.04-	240884	12						
		07.06-	240982	12						
		07.06-	240982	12						
Corsavan MK III 1.7 Diesel	[Y17DTL]	09.00-	240041	12		09.00-	260013		09.00-	260109
		09.00- 06.06	241515	12	A49					
Corsavan MK III 1.7 DTi 16V	[Y17DT]	09.00-	240041	12		09.00-	260344		09.00-	260109
		09.00- 06.06	241515	12	A49					
Corsavan MK IV 1.2	[Z12XEP]	07.09-	240870	12		07.09-	260344		07.09-	260264
		07.09-	241513	12	A49	07.09-	260363			
Frontera A 2.5 TD 4x4 Long	[25TDS]	11.91- 06.98	241473	12	A49					
		09.96- 10.98	240260	12						
Frontera B 2.2 DTi	[X22DTH]	10.97-	240254	12		10.97-	260870		10.97-	260320
		10.97-	240254	12		10.97-	260870		10.97-	260320
						10.98-	260870			
Frontera B 2.2 i	[Y22SE]					10.98- 10.04	260870			
Frontera B 3.2 i	[Y32NE]					10.98-	260870		10.98-	260320
Insignia 1.4	[A14NET]	04.11-	241279	12		04.11-	261022		04.11-	261013
Insignia 1.4 LPG	[A14NET]	07.12-	241279	12		07.12-	261022		07.12-	261013
Insignia 1.4 Sports Tourer	[A14NET]	04.11-	241279	12		04.11-	261022		04.11-	261013
Insignia 1.4 Sportstourer	[A14NET]	07.12-	241279	12		07.12-	261022		07.12-	261013
Insignia 1.6 Turbo	[A16LET]	01.09-	241059	12		01.09-	261050		01.09-	261013
Insignia 1.8	[A18XER]	07.08-	241059	12		07.08-	261050		07.08-	261013
Insignia 1.8 Estate	[A18XER]	07.08-	241059	12		07.08-	261050		07.08-	261013
Insignia 2.0 CDTi	[A20DTC]	07.08-	241142	12		07.08-	261022		07.08-	261013
		07.08-	241552	12						
		03.12-	241552	12		03.12-	261022		03.12-	260840
		07.08-	241142	12		07.08-	261022		07.08-	261013
		07.08-	241552	12		07.08-	261050		07.13-	260840
		07.08-	241142	12		07.08-	261022		07.08-	261013
		07.08-	241552	12						
Insignia 2.0 CDTi 16V 4x4	[A20DTH]	07.08-	241142	12		07.08-	261022		07.08-	261013
		07.08-	241552	12						
Insignia 2.0 CDTi Estate	[A20DTH]	07.08-	241142	12		07.08-	261022		07.08-	261013
		07.08-	241552	12						
		07.08-	241142	12		07.08-	261022		07.08-	261013
		07.08-	241552	12						
Insignia 2.0 CDTi Sports Tourer	[A20DTC]	07.08-	241142	12		07.08-	261022		07.08-	261013
		07.08-	241552	12						
		07.13-	241552	12		07.13-	261022		07.13-	260840
		07.13-	241142	12		07.13-	261022		07.13-	261013
		07.13-	241552	12					07.13-	260840
Insignia 2.0 Turbo	[A20NFT]					04.14-	261022		04.14-	260840
		07.08-	241175	12		07.08-	261022		07.08-	261013



(Vehicle type)
[Engine type]



Meriva A 1.6 i	[Z16SE]		240779	12	A49		260012		260111
			241463	12			261017		
Meriva A 1.6 i 16V	[Z16XE]		240779	12	A49		260713		260111
			241463	12			261017		
Meriva A 1.6 i 16V Twinport	[Z16XEP]	05.03- 06.10	241467	12	A49	05.03- 06.10	261017	01.06-	260111
		01.06-	240841	12		01.06-	260713		
Meriva A 1.7 CDTi 16V	[Z17DTH]	04.04-	240041	12		04.04-	260012	04.04-	260111
		04.04-	241515	12	A49	04.04-	261017		
Meriva A 1.8 i 16V	[Z18XE]	05.03-	240779	12		05.03-	260012	05.03-	260111
		05.03-	241463	12	A49	05.03-	261017		
Meriva MK I 1.7 CDTi	[Y17DT]	06.03-	240040	12					
Meriva MK II 1.3 CDTi 16V	[A13DTC]	06.10-	241052	12		06.10-	261127	06.10-	261013
Meriva MK II 1.3 CDTi 16V Ecoflex	[A13DTE]	10.10-	241052	12		10.10-	261127	10.10-	260794
						10.10-	261360		
Meriva MK II 1.4 BiFuel LPG	[A14NEL]	06.11-	241053	12		06.11-	261127	06.11-	260794
		06.11-	241279	12		06.11-	261360		
Meriva MK II 1.4 16V	[A14XER]	06.10-	241053	12		06.10-	261127	06.10-	260794
		06.10-	241279	12		06.10-	261360		
Meriva MK II 1.4 16V Turbo	[A14NEL]	06.10-	241053	12		06.10-	261127	06.10-	260794
		06.10-	241279	12		06.10-	261360		
	[A14NET]	06.10-	241053	12		06.10-	261127	06.10-	260794
		06.10-	241279	12		06.10-	261360		
Meriva MK II 1.7 CDTi	[A17DTC]	06.10-	241052	12		06.10-	261127	06.10-	260794
Meriva MK II 1.7 CDTi 16V	[A17DT]	06.10-	241052	12		06.10-	261127	06.10-	261013
		06.10-	241193	12				06.10-	260794
Meriva MK II 1.7 CDTi 16V Ecotec	[A17DTS]	10.10-	241052	12		10.10-	261127	10.10-	260794
						10.10-	261360		
Mokka 1.4	[A14NET]	04.13-	241373	12		04.13-	261488		
Mokka 1.4 4x4	[A14NET]	06.12-	241373	12		06.12-	261388		
Mokka 1.7 CDTi	[A17DTF]	06.12-	241052	12		06.12-	261222		
	[A17DTS]	06.12-	241052	12		06.12-	261222		
Mokka 1.7 CDTi 4x4	[A17DTS]	06.12-	241373	12		06.12-	261388		
Movano 1.9 DTi	[F90774]	10.01-	240260	12		10.01-	260434	10.01-	260281
		10.01-	241473	12	A49	10.01-	261104		
						10.01-	261105		
Movano 2.0 DTi	[G9T720]	09.00-	240260	12		09.00-	260433	09.00-	260281
		09.00-	241473	12	A49	09.00-	261084		
Movano 2.2 DTi	[G9T720]	09.00-	240260	12		09.00-	260433	09.00-	260269
		09.00-	241473	12	A49	09.00-	261084		
Movano 2.3 CDTi	[M9T706]	07.15-	241155	12		07.15-	261084		
Movano 2.3 CDTi FWD	[M9T670]	05.10-	241155	12		05.10-	261084		
	[M9T672]	05.10-	241155	12		05.10-	261084		
	[M9T676]	05.10-	241155	12		05.10-	261084		
	[M9T678]	05.10-	241155	12		05.10-	261084		
	[M9T680]	05.10-	241155	12		05.10-	261084		
	[M9T690]	05.10-	241155	12		05.10-	261084		
	[M9T692]	05.10-	241155	12		05.10-	261084		
	[M9T694]	05.10-	241155	12		05.10-	261084		
	[M9T698]	05.10-	241155	12		05.10-	261084		
Movano 2.3 CDTi RWD	[M9T672]	07.10-	241155	12		07.10-	261084		
	[M9T690]	07.10-	241155	12		07.10-	261084		
	[M9T694]	07.10-	241155	12		07.10-	261084		
	[M9T696]	07.10-	241155	12		07.10-	261084		
	[M9T698]	07.10-	241155	12		07.10-	261084		
Movano 2.5 CDTi	[G9U6]	08.06-	240260	12		08.06-	260434		
		08.06-	241473	12	A49				
	[G9U632]	08.06-	240260	12		08.06-	261036		
		08.06-	241473	12	A49				
	[G9U650]	08.06-	240260	12		08.06-	261036		
		08.06-	241473	12	A49				
Movano 2.5 DTi	[G9U754]	04.04-	240260	12		04.04-	260434		
		04.04-	241473	12	A49				
	[G9U720]	10.01-	240260	12		10.01-	260434	10.01-	260281
						10.01-	261036		
						10.01-	261105		
		10.01-	241473	12	A49				
Movano 2.5 DTi	[G9U724]	10.01-	240260	12		10.01-	260434		
		10.01-	241473	12	A49				
	[G9U750]	10.01-	240260	12		10.01-	260434		
		10.01-	241473	12	A49				
	[G9U754]	10.01-	240260	12		10.01-	260434		
		10.01-	241473	12	A49				
Movano MK II 2.3 CDTi 16V FWD	[M9T670]	05.10-	241155	12		05.10-	261084		
	[M9T672]	05.10-	241155	12		05.10-	261084		
	[M9T676]	05.10-	241155	12		05.10-	261084		
	[M9T678]	05.10-	241155	12		05.10-	261084		
Movano MK II 2.3 CDTi 16V RWD	[M9T680]	05.10-	241155	12		05.10-	261084		
	[M9T686]	05.10-	241155	12		05.10-	261084		
	[M9T690]	05.10-	241155	12		05.10-	261084		
	[M9T692]	05.10-	241155	12		05.10-	261084		
Movano MK II 2.3 CDTi FWD	[M9T694]	05.10-	241155	12		05.10-	261084		
	[M9T696]	05.10-	241155	12		05.10-	261084		
	[M9T698]	05.10-	241155	12		05.10-	261084		
	[M9T702]	05.14-	241155	12		05.14-	261084		
	[M9T704]	10.16-	241155	12		10.16-	261084		
	[M9T706]	11.16-	241155	12		11.16-	261084		
Movano Mk II 2.3 CDTi RWD	[M9T870]	05.14-	241155	12		05.14-	261084		
	[M9T700]	05.14-	241155	12		05.14-	261084		
	[M9T710]	10.16-	241155	12		10.16-	261084		
Omega 2.0 DTi 16V	[X20DTH]	Chas. X1079424-	10.98-	09.00	240254	12	10.98- 09.00	260726	
Omega 2.0 16V	[X20XE]						03.94- 09.99	260726	
Omega 2.0 i	[Z0SE]						03.94- 12.00	260726	
Omega 2.2 DTi 16V	[Y22DTH]	09.00-	240254	12		09.00-	260726		
Omega 2.2 i 16V	[Y22XE]					09.99-	260726		
	[Z22XE]					09.99-	260726		
Omega 2.5 TD	[25DT]	04.94- 02.01	240254	12		04.94- 02.01	260726		
	[X25DT]	04.94- 02.01	240254	12		04.94- 02.01	260726	04.94- 02.01	260168
Omega 2.5 V6	[X25XE]					03.94- 09.00	260726		
Omega 3.0 V6	[X30XE]					04.94-	260726		
Omega 3.2 i V6	[Y32SE]					02.01-	260726		



VAUXHALL Continued

Signum 1.8	[Z18XE]	06.03- 07.05	240806	12		06.03- 07.05	260343		06.03- 07.05	260290
Signum 2.0 DTi	[Y20DTH]	05.03-	240746	12		05.03-	260342		05.03-	260784
		05.03-	240807	12		05.03-	260858		05.03-	260290
Signum 2.0 i Turbo	[Z20NET]	03.03-	241873	12		05.03-	260342			
		05.03-	240569	12					05.03-	260784
Signum 2.2 DTi	[Y22DTR]	05.03-	240746	12		05.03-	260342		05.03-	260784
		05.03-	240807	12		05.03-	260858			
Signum 2.2 i	[Z22YH]	05.03-	240569	12		05.03-	260342		05.03-	260784
		05.03- 05.08	241873	12						
Signum 3.0 CDTi	[Y30DT]	05.03-	240746	12		05.03-	260343		05.03-	260799
		05.03-	240807	12						
Signum 3.0 CDTi V6	[Z30DT]	09.05-	240746	12		09.05-	260343		09.05-	260276
		09.05-	240807	12						
Signum 3.2 V6	[Z32SE]	05.03-	240746	12		05.03-	260343		05.03-	260276
		05.03-	240807	12						
Speedster 2.2 i	[Z22SE]	09.00-	240301	12						
Tigra 1.3 CDTi TwinTop	[Z13DT]								06.04-	260109
Tigra 1.4 16V	[X14XE]					07.94-	260454		07.94-	260109
Tigra 1.6 16V	[X16XE]					07.94-	260454		07.94-	260109
Tigra 1.8	[Z18XE]					06.04-	260013		06.04-	261496
		06.04- 08.09	241463	12	A49					
Vectra 1.6 i	[X16SZR]	10.95-	240254	12		10.95-	260000		10.95-	260784
						10.95-	260342			
Vectra 1.6 i 16V	[X16XEL]		240254	12			260456			260168
	[Y16XE]		240254	12			260456			260168
	[Z16XE]		240254	12			260456			260168
Vectra 1.7 TD	[X17DT (TC4EE1)]	10.95- 11.96	240254	12		10.95- 11.96	260342		10.95- 11.96	260784
						10.95- 11.96	260343		10.95- 11.96	260168
Vectra 1.8	[Z18XER]	01.06-	240569	12		01.06-	260752		01.06-	260252
Vectra 1.8 16V	[Z18XE]	10.03-	240569	12		10.03-	260752		10.03-	260168
		10.03-	240806	12						
		10.03-	241873	12						
Vectra 1.8 Dualfuel 16V	[Z18XE]	04.02-	240806	12						
Vectra 1.8 Dualfuel 16V GTS	[Z18XE]	04.02-	240806	12						
Vectra 1.8 GTS	[Z18XER]	01.06-	240569	12		01.06-	260752		01.06-	260168
Vectra 1.8 i 16V	[X18XE]	10.95- 09.00	240254	12		10.95- 09.00	260342		10.95- 09.00	260784
	[X18XE1]	10.95- 09.00	240254	12		10.95- 09.00	260343		10.95- 09.00	260168
	[Z18XE]	09.00-	240254	12		09.00-	260342		09.00-	260784
		04.02-	240569	12		04.02-	260752		09.00-	260799
		04.02-	240806	12					04.02-	260168
		04.02-	241873	12						
Vectra 1.8 i 16V GTS	[Z18XE]	08.02-	240254	12		08.02-	260343		08.02-	260168
Vectra 1.9 CDTi	[Z19DT]	04.04-	240746	12		04.04-	260858		04.04-	260276
		04.04-	240807	12						
Vectra 1.9 CDTi 16V	[Z19DTH]	04.04-	240746	12		04.04-	260858		04.04-	260276
		04.04-	240807	12						
Vectra 1.9 CDTi 16V GTS	[Z19DTH]	04.04-	240746	12		04.04-	260858		04.04-	260276
		04.04-	240807	12						
Vectra 1.9 CDTi GTS	[Z19DT]	04.04-	240746	12		04.04-	260858		04.04-	260276
		04.04-	240807	12						
Vectra 2.0 Diesel 16V	[X20DTL]	11.96-	240254	12		11.96-	260343		11.96-	260168
Vectra 2.0 Diesel Di 16V	[X20DTL]	11.96-	240254	12		11.96-	260342		11.96-	260784
Vectra 2.0 DTi	[Y20DTH]	04.02-	240746	12		04.02-	260752		04.02-	260252
		04.02-	240807	12						
Vectra 2.0 DTi 16V	[X20DTH]	06.97-	240254	12		06.97-	260342		06.97-	260784
	[Y20DTH]	06.97-	240254	12		06.97-	260343		06.97-	260168
		04.02-	240746	12		06.97-	260456		04.02-	260252
		04.02-	240807	12		04.02-	260752		10.03-	260290
						10.03-	260858			
Vectra 2.0 i 16V	[X20XEVI]	10.95- 09.00	240254	12		10.95- 09.00	260342		10.95- 09.00	260784
Vectra 2.0 Turbo 16V	[Z20NET]	10.03-	240569	12		03.03-	260752		10.03-	260168
		10.03-	241873	12						
Vectra 2.0 Turbo 16V GTS	[Z20NET]	03.03-	240569	12		03.03-	260752		03.03-	260168
		03.03-	241873	12						
Vectra 2.2 DTi	[Y22DTR]	04.02-	240746	12		04.02-	260752		04.02-	260252
		04.02-	240807	12						
Vectra 2.2 DTi 16V	[Y22DTR]	09.00-	240254	12		09.00-	260343		09.00-	260168
		10.03-	240746	12		10.03-	260858		09.00-	260799
									10.03-	260290
Vectra 2.2 DTi 16V GTS	[Y22DTR]	04.02-	240746	12		04.02-	260752		04.02-	260252
		04.02-	240807	12						
Vectra 2.2 Direct	[Z22YH]	10.03-	240569	12		10.03-	260752		10.03-	260168
		10.03-	241873	12						
Vectra 2.2 Direct GTS	[Z22YH]	10.03-	240569	12		10.03-	260752		10.03-	260168
		10.03-	241873	12						
Vectra 2.2 i 16V	[Z22SE]	09.00-	240301	12		09.00-	260456		09.00-	260168
						09.00-	260752			
		04.02-	240569	12						
		04.02-	241873	12						
Vectra 2.2 i 16V GTS	[Z22SE]	08.02-	240569	12		08.02-	260752		08.02-	260168
		08.02-	241873	12						
Vectra 2.8 V6 Turbo	[Z28NEL]	08.05-	240301	12		08.05-	260752		08.05-	260168
	[Z28NET]	08.06-	240301	12		08.06-	260752		08.06-	260168
Vectra 2.8 V6 Turbo GTS	[Z28NEL]	08.05-	240301	12		08.05-	260752		08.05-	260168
	[Z28NET]	08.05-	240301	12		08.05-	260752		08.05-	260168
Vectra 3.0 CDTi	[Z30DT]	08.05-	240746	12		08.05-	260858		08.05-	260290
		08.05-	240807	12						
Vectra 3.0 CDTi GTS	[Z30DT]	08.05-	240746	12		08.05-	260858		08.05-	260290
		08.05-	240807	12						
Vectra 3.0 CDTi V6	[Y30DT]	10.03-	240746	12		10.03-	260858		10.03-	260290
		10.03-	240807	12		06.03-	260752		06.03-	260252
Vectra 3.0 CDTi V6 GTS	[Y30DT]	06.03-	240807	12						
Vectra 3.2 i V6 GTS	[Z32SE]	08.02-	240746	12		08.02-	260752		08.02-	260252
		08.02-	240807	12						
Vectra 3.2 V6	[Z32SE]	10.03-	240746	12		10.03-	260858		10.03-	260290
		10.03-	240807	12		06.03-	260752		06.03-	260252
Vectra B 1.8 16V	[X18XE]	09.95- 09.00	240254	12		09.95- 09.00	260752		09.95- 09.00	260168
Vectra MK II 2.8 V6 Turbo	[Z28NET]					10.06- 07.08	260858			
Viva 1.0 LPG	[B10XE]	06.15-	241910			06.15-	261601			
	[B10XL]	06.15-	241910			06.15-	261601			
Vivaro 1.6 CDTi	[R9M408]	05.14-	241155	12		05.14-	260435		05.14-	260287
	[R9M413]	08.16-	241155	12		08.16-	260435			
	[R9M450]	05.14-	241155	12		05.14-	260435		05.14-	260287
Vivaro 1.9 Di	[F9Q762]	08.01- 07.14	241006	12		08.01- 07.14	260435		08.01- 07.14	260287
Vivaro 1.9 Diesel Di	[F9Q762]	08.01-	240260	12		08.01-	260435		08.01-	260280
		08.01- 12.06	241473	12	A49	08.01- 12.06	260436			



(Vehicle type)
[Engine type]



Vivaro 1.9 DTi	[F9Q760]	08.01-	240260	12	08.01-	260435	08.01-	260280	
		08.01- 12.06	241473	12 A49	08.01- 12.06	260436			
Vivaro 2.0 CDTi	[M9R630]	01.06- 07.14	241553		01.06- 07.14	260436			
		01.06- 07.14	241554	12	01.06- 07.14	260437			
					01.06- 07.14	260438			
					01.06- 07.14	261048			
		01.06- 07.14	241553		01.06- 07.14	260436			
		01.06- 07.14	241554	12	01.06- 07.14	260437			
					01.06- 07.14	260436			
					01.06- 07.14	260437			
					01.06- 07.14	260438			
		08.06- 07.14	241553		08.06- 07.14	260436			
		08.06- 07.14	241554	12	08.06- 07.14	260438			
		01.06- 07.14	241553		01.06- 07.14	260436			
		01.06- 07.14	241554	12	01.06- 07.14	260437			
		08.06- 07.14	241553		08.06- 07.14	260438			
08.06- 07.14	241554	12	08.06- 07.14	260437					
Vivaro 2.0 16V	[F4R720]	04.03-	240260	12	04.03-	260435	08.01-	260280	
		04.03- 07.14	241473	12 A49	04.03- 07.14	260436			
		04.03- 07.14	241553		04.03- 07.14	260437			
		04.03- 07.14	241554	12					
Vivaro 2.0 Ecotec	[F4R820]	08.06-	241006	12	08.06-	260435	08.06-	260287	
		08.06- 07.14	241553		08.06- 07.14	260436			
		08.06- 07.14	241554	12	08.06- 07.14	260437			
Vivaro 2.5 CDTi	[G9U630]	08.06-	240260	12	08.06-	260435	08.06-	260280	
		08.06- 07.14	241473	12 A49	08.06- 07.14	260436			
Vivaro 2.5 CDTi 16V	[G9U630]	01.06- 07.14	241554	12	01.06- 07.14	260437			
Vivaro 2.5 Diesel	[G9U630]				04.03- 07.06	261123			
Vivaro 2.5 DTi	[G9U630]	07.03- 07.14	241473	12 A49	07.03- 07.14	260436	04.04-	260280	
		04.04-	240260	12	07.03- 07.14	261123			
					04.04-	260435			
Zafira 1.6 16V	[X16XEL]		240357	12		260010	04.99-	260108	
			240373	12		261581			
			240779	12 A49					
			241463	12 A49					
			241471	12					
Zafira 1.8 16V	[X18XE1]	04.99- 09.00	240373	12	04.99- 09.00	260010	04.99-	260108	
		04.99-	240779	12	04.99-	261582			
		04.99- 09.00	241463	12 A49					
		[Z18XE]	09.00-	240373	12	09.00-	260010	09.00-	260108
Zafira 2.0 Diesel Di 16V	[X20DTL]	10.99-	240373	12	10.99-	260010	10.99-	260108	
Zafira 2.0 DTi 16V	[Y20DTH]	04.99-	240041	12	04.99-	260010	04.99-	260947	
		04.99-	240373	12	04.99-	260021	04.99-	260108	
		04.99-	240779	12	04.99-	261608			
		04.99-	241463	12 A49					
		04.99-	241515	12 A49					
Zafira 2.0 Turbo 16V	[Z20LET]	09.01-	240779	12					
		09.01-	241463	12 A49					
Zafira 2.2 16V	[Z22SE]	09.00-	240301	12	09.00-	260010	09.00-	260947	
Zafira MK I 1.8 Dualfuel Dualfuel	[Z18XE]	09.00- 08.05	240373	12					
Zafira Mk II 1.6	[Z16XEP]		240841	12 A49		260452			
			241467	12					
		12.07-	240841	12	12.07-	260452			
		12.07-	241301						
		12.07-	241467	12 A49					
Zafira MK II 1.7 CDTi	[A17DTR]	01.08-	240868	12	01.08-	260453			
		01.08-	241512	12 A49					
Zafira MK II 1.7 TD	[A17DTJ]	04.09-	240868	12	04.09-	260453			
		04.09-	241512	12 A49					
Zafira MK II 1.8	[A18XEL]	04.13-	241301						
		04.13-	241333						
		[Z18XEP]	07.05-	240841	12	07.05-	260452	07.05-	260115
		07.05-	241467	12 A49					
		07.05-	240841	12	07.05-	260452	07.05-	260115	
		07.05-	241467	12 A49					
Zafira Mk II 1.9 CDTi	[Z19DT]	07.05-	240878	12	07.05-	260453			
		07.05-	241465	12 A49					
		07.05-	240878	12	07.05-	260453			
		07.05-	241465	12 A49	07.05-	260876			
Zafira MK II 2.0	[Z20LEH]	01.06-	240779	12	01.06-	260452	01.06-	260115	
		01.06-	241463	12 A49					
		[Z20LER]	07.05-	240779	12	07.05-	260015	07.05-	260115
		07.05-	241463	12 A49					
Zafira Mk II 2.2	[Z22YH]	07.05-	241153	12	07.05-	261026			
Zafira MK III 1.4	[A14NEL]	10.11-	241279	12	10.11-	261050	10.11-	260840	
	[A14NET]	10.11-	241279	12	10.11-	261050	10.11-	260840	
Zafira MK III 1.6 CDTi	[B16DTH]				03.13-	261050	03.13-	260840	
Zafira MK III 2.0 BiTurbo CDTi	[A20DTR]	01.13-	241272	12	01.13-	261050	01.13-	260840	
Zafira MK III 2.0 CDTi	[A20DT]	10.11-	241272	12	10.11-	261050	10.11-	260840	
					10.11-	261050			
					10.11-	261050			
					10.11-	261050			
					10.11-	260771	10.11-	260840	
			10.11-	260771	10.11-	260840			
PASSENGER CARS AO									
Cavalier 2.0 GSi	[20XE]	09.89- 08.92	240246	12					
Cavalier 2.0 GSi 4WD	[20XE]	09.89- 08.92	240246	12					
Volvo									
PASSENGER CARS EU									
850 2.0	[B5202S]	08.94- 12.96	240632	12	08.94- 12.96	260902	08.94- 12.96	260323	
					06.91- 12.96	260902	06.91- 12.96	260323	
850 2.0 Turbo	[B5204FT]	02.93- 12.96	240632	12	02.93- 12.96	260902	02.93- 12.96	260323	
					02.93- 12.96	260902			
850 2.3 T5	[B5234FT]	02.93- 12.96	240632	12	02.93- 12.96	260902			
					02.93- 12.96	260902			
850 2.3 T5R	[B5234T4]	08.95- 12.96	240632	12	08.95- 12.96	260902			
850 2.5 TDi	[D5252T]	08.95- 12.96	240632	12	08.95- 12.96	260902	08.95- 12.96	260323	
850 2.5	[B5252]	08.92- 07.94	240632	12	08.92- 07.94	260902	08.92- 07.94	260323	
					08.94- 12.96	260902	08.94- 12.96	260323	
850 2.5 10V	[B5252]	06.91- 07.94	240632	12	06.91- 07.94	260902	06.91- 07.94	260323	
					08.94- 12.96	260902	08.94- 12.96	260323	
850 2.5 20V	[B5254S]	08.91- 12.96	240632	12	08.91- 12.96	260902	08.91- 12.96	260323	
850 2.5 AWD	[B5254T]	04.96- 12.96	240632	12	04.96- 12.96	260902	04.96- 12.96	260323	
940 2.0	[B200F]	01.92- 07.94	240289	12	01.92- 07.94	261647			
940 2.0 Turbo	[B200FT]	04.96- 10.98	240289	12					



(Vehicle type)
[Engine type]



Application list

VOLVO Continued

940 2.3	[B230FB]	08.90- 12.94	240289	12	08.90- 12.94	261647		
	[B230FD]	08.94- 07.95	240289	12	08.94- 07.95	261647		
940 2.3 Turbo	[B230FK]	01.95- 10.98	240289	12				
	[B230FT]	08.94- 10.98	240289	12				
940 2.4 TD Intercooler	[D24TIC]	07.92- 12.94	240289	12	08.94- 10.98	261647		
960 2.4 TD Intercooler	[D24TIC]				09.91- 07.94	261647		
C30 1.6 Diesel	[D4162T]				10.10-	261299	A49	
	[D4164T]	10.06-	240838	12	10.06-	260381		10.06- 260277
C30 1.6					10.06-	261299	A49	
	[B4164S3]	10.06-	240839	12	10.06-	260381		10.06- 260277
C30 1.8					10.06-	260489		
	[B4184S11]	10.06-	240840	12	10.06-	261299	A49	
C30 1.8 Flexfuel					10.06-	260381		10.06- 260277
	[B4184S8]	01.07-	240840	12	10.06-	261299	A49	
C30 2.0 FlexFuel					01.07-	260381		01.07- 260277
	[B4204S4]	01.10-	240840	12	01.07-	261299	A49	
C30 2.0 Diesel					01.10-	260489		01.10- 260277
	[D4204T]	10.06-	240837	12	01.10-	261299	A49	
		10.06-	240892	12	10.06-	260381		10.06- 260926
					10.06-	260489		10.06- 260277
	[D5204T]	10.10-	240926	12	10.06-	261299	A49	
C30 2.0					10.10-	260895		
					10.10-	260917		
					10.10-	260917		
					10.10-	260917		
	[D5204T5]	10.10-	240926	12	10.10-	260895		
C30 2.0 Diesel D5					10.10-	260917		
	[B4204S3]	10.06-	240840	12	10.10-	260381		10.06- 260277
C30 2.4 Diesel D5					10.06-	261299	A49	
	[D5244T13]	10.06-	240837	12	10.06-	260381		10.06- 260277
		10.06-	240926	12	10.06-	260895		
					10.06-	260917		
	[D5244T8]	10.06-	240837	12	10.06-	260381		10.06- 260277
C30 2.4 i					10.06-	260489		
					10.06-	260917		
					10.06-	260895		
					10.06-	260917		
	[D5244T9]	10.06-	240926	12	10.06-	260489		10.06- 260277
C30 2.5 Turbo T5					10.06-	260895		
	[B5244S4]	10.06-	240926	12	10.06-	260917		10.06- 260277
C30 2.5 Turbo T5					10.06-	260489		
					10.06-	260917		
	[B5254T7]	03.07-	240926	12	10.06-	260489		10.06- 260277
C30 Electric					03.07-	260489		
					03.07-	260895		
	[E400V1]				03.07-	260917	A49	
C70 2.0 Diesel					12.10-	261299	A49	
	[D4204T]	01.08-	240837	12	12.10-	260917		
		01.08-	240892	12	10.06-	260381		
		10.10-	240926	12	10.06-	260895		
C70 2.0 20V					10.10-	260917		
	[D5204T5]	10.10-	240926	12	10.10-	260917		
C70 2.0 Turbo					03.97- 09.02	260016		03.97- 09.02 260114
					03.97- 09.02	260895		03.97- 09.02 260277
	[B5204T2]	03.97- 09.02	240632	12	03.97- 09.02	260016		03.97- 09.02 260114
		03.97- 09.02	240827	12	03.97- 09.02	260895		03.98- 260277
					03.98- 10.05	260381		
C70 2.3 T5					03.00- 09.02	260486		03.00- 09.02 260114
					03.00- 09.02	260902		03.00- 260323
	[B5234T3]	03.97- 09.02	240632	12	03.00- 09.02	260016		03.97- 09.02 260114
C70 2.4 Diesel					03.97- 09.02	260895		03.97- 09.02 260277
					03.98- 10.05	260486		
	[B5234T9]	07.02- 10.05	240632	12	03.97- 09.02	260895		03.97- 09.02 260277
C70 2.4 Diesel D5					07.02- 10.05	260489		07.02- 10.05 260114
	[D5244T9]	03.07-	240926	12	03.07-	260917		
C70 2.4					03.06-	261299	A49	
	[D5244T13]	03.06-	240926	12	03.06-	260917		
C70 2.4 i					03.06-	260917		
	[B5244S5]	03.06-	240926	12	03.06-	260917		
C70 2.4 Turbo					03.06-	260917		
	[B5244S4]	03.06-	240926	12	03.06-	260917		
C70 2.5					07.02- 10.05	260902		
	[B5244S]	11.99- 09.02	240632	12	07.02- 10.05	260902		
		11.99- 09.02	240827	12	11.99- 09.02	260895		11.99- 09.02 260114
C70 2.5 T5					11.99- 09.02	260902		03.99- 09.02 260277
					03.99- 09.02	260486		
	[B5254S]	06.98- 10.05	240632	12	03.99- 09.02	260486		06.98- 10.05 260114
C70 2.5 Turbo					06.98- 10.05	260486		06.98- 10.05 260114
	[D5254T3]	03.06-	240926	12	06.98-	260902		06.98- 260277
C70 2.5 Turbo					03.06-	260917		
	[B5244T]	03.97- 09.02	240632	12	03.06-	260917		
		03.97- 09.02	240827	12	03.97- 09.02	260895		03.97- 09.02 260114
					03.97- 09.02	260902		
	[B5254T]	03.97- 09.02	240632	12	03.97- 09.02	260902		
C70 2.5 Turbo T5					03.97- 09.02	260016		03.97- 09.02 260114
					03.97-	260895		03.97- 260277
					03.98- 10.05	260486		
S40 1.6 Diesel					03.98-	260902		
	[D4164T]	01.05-	240838	12	03.97-	260917		
S40 1.6 Diesel D2					01.05-	260488		01.05- 260141
					01.05-	260489		01.05- 260277
S40 1.6					01.05-	261299	A49	
	[D4162T]				01.05-	260489		10.10- 260277
S40 1.6					10.10-	261299	A49	
	[B4164S3]	01.05-	240839	12	10.10-	260489		10.10- 260277
S40 1.8					01.05-	260489		01.05- 260277
					01.05-	261299	A49	
S40 1.8 Flexfuel					04.04-	260488		04.04- 260141
					04.04-	260489		04.04- 260277
	[B4184S11]	04.04-	240840	12	04.04-	261299	A49	
S40 1.8 Diesel					07.95- 08.99	260488		07.95- 08.99 260277
	[B4184S3]				01.06-	260488		01.06- 260141
S40 1.9 Diesel Di					01.06-	260489		01.06- 260277
	[D4192T2]	03.99- 07.00	240015	12	01.06-	261299	A49	
S40 1.9 TD					03.99- 07.00	260381		03.99- 07.00 260141
					07.00- 02.01	260064		
	[D4192T3]	07.00- 02.01	240064	12	07.00- 02.01	260381		07.00- 02.01 260141
	[D4192T4]	07.00- 02.01	240064	12	07.00- 02.01	260381		07.00- 02.01 260141
S40 2.0 F					07.95- 08.99	240015		07.95- 08.99 260141
	[D4192T]	07.95- 08.99	240064	12	07.95- 08.99	240064		
S40 2.0 F					10.06-	260488		10.06- 260141
	[B4204S4]	10.06-	240840	12	10.06-	260489		10.06- 260277
					10.06-	261299	A49	



(Vehicle type)
[Engine type]



S40 2.0 Diesel	[D4204T]	01.04-	240837	12	01.04-	260381	01.04-	260141	
	Chas. -282639	01.04-	240892	12	01.04-	260489	01.04-	260277	
					01.04-	261299	A49		
S40 2.0 Diesel D3	[D5204T5]	10.10-	240926	12	10.10-	260488	10.10-	260277	
					10.10-	260895			
					10.10-	260917			
S40 2.0 Diesel D4	[D5204T]	10.10-	240926	12	10.10-	260488	10.10-	260277	
					10.10-	260895			
					10.10-	260917			
S40 2.0	[B4204S3]	10.06-	240840	12	10.06-	260488	10.06-	260141	
					10.06-	260489	10.06-	260277	
					10.06-	261299	A49		
S40 2.0 Turbo	[B4204T3]	07.00- 06.01	240015	12	07.00- 06.01	260381	07.00- 06.01	260141	
					07.00- 06.01	260488	07.00- 06.01	260277	
					07.05- 12.06	260381	07.05- 12.06	260141	
S40 2.2 CDI	[D4204T2]	07.05- 12.06	240837	12	07.05- 12.06	260488	07.05- 12.06	260141	
		07.05- 12.06	240892	12	07.05- 12.06	260489	07.05- 12.06	260277	
					07.05- 12.06	261299			
S40 2.4 CDI	[D5244T9]	03.07- 12.10	240926	12	03.07- 12.10	260488	03.07- 12.10	260277	
					03.07- 12.10	260895			
					03.07- 12.10	260917			
S40 2.4	[B5244S4]	01.04-	240926	12	01.04-	260488	01.04-	260141	
					01.04-	260895			
					01.04-	260917			
S40 2.4	[B5244S5]	01.04-	240926	12	01.04-	260488	01.04-	260141	
					01.04-	260895	01.04-	260277	
					01.04-	260917			
S40 2.5 T5	[B5254T3]	01.04-	240926	12	01.04-	260488	01.04-	260141	
					01.04-	260895			
					01.04-	260917			
S40 2.5 T5 AWD	[B5254T3]	04.04-	240926	12	04.04-	260488	04.04-	260141	
					04.04-	260895			
					04.04-	260917			
S40 2.5 Turbo T5	[B5254T7]	03.07-	240926	12	03.07-	260488	03.07-	260277	
					03.07-	260895			
					03.07-	260917			
S40 2.5 Turbo T5 AWD	[B5254T7]	03.07-	240926	12	03.07-	260488	03.07-	260277	
					03.07-	260895			
					03.07-	260917			
S60 1.5 T2	[B4154T5]	10.15-	241901						
S60 1.5 T3	[B4154T4]	03.15-	241901						
S60 1.6	[B4164T2]	04.11-	241207		04.11-	260958	04.11-	260114	
S60 1.6 Diesel	[D4162T]	01.11-	240838	12	01.11-	260486	01.11-	260964	
		01.11-	241179	12	01.11-	260958	01.11-	260114	
		01.11-	241368	12					
S60 1.6 T3	[B4164T3]	04.10-	241207		04.10-	260958	04.10-	260114	
S60 1.6 T4	[B4164T]	04.10-	241207		04.10-	260958	04.10-	260114	
S60 2.0	[D4204T5]	09.13-	241901						
S60 2.0 D3	[D5204T7]	05.12-	241120	12	05.12-	260958	05.12-	260114	
		05.12-	241886	12					
		05.12-	241886	12					
S60 2.0 D4	[D5204T3]	05.12-	241120	12	05.12-	260958	05.12-	260114	
		05.12-	241886	12					
S60 2.0 Diesel D2	[D4204T20]	03.15-	241901						
S60 2.0 Diesel D3	[D4204T9]	03.15-	241901						
	[D5204T2]	04.10- 04.12	241120	12	04.10- 04.12	260486	04.10- 04.12	260964	
		04.10- 04.12	241886	12	04.10- 04.12	260958	04.10- 04.12	260114	
	[D5204T3]	04.10- 04.12	241120	12	04.10- 04.12	260958	04.10- 04.12	260114	
		04.10- 04.12	241886	12					
S60 2.0 Diesel D5	[D4204T11]	03.15-	241901						
S60 2.0	[B4204T11]	09.13-	241901						
	[B4204T9]	09.13-	241901						
	[B2404T43]	06.15-	241901						
S60 2.0 AWD	[B4204T9]	09.15-	241901						
	[B4204T37]	03.15-	241901						
S60 2.0 T3	[B4204T7]	04.10-	241062	12	04.10-	260486	04.10-	260964	
S60 2.0 T5	[B4204T6]	04.10-	241062	12	04.10-	260486	04.10-	260964	
	[B5204T5]	09.01-	240630	12	09.01-	260016	09.01-	260918	
		09.01-	240825	12	09.01-	260379	09.01-	260918	
S60 2.0 Turbo T4	[B4204T19]	05.15-	241901						
S60 2.3 T5	[B5234T3]	11.00-	240630	12	A34	11.00-	260016	11.00-	261081
		11.00-	240825	12			11.00-	260918	
		06.02- 04.10	240630	12	06.02- 04.10	260016	06.02- 04.10	260918	
S60 2.4 LPG	[B5244SG2]	06.02- 04.10	240825	12	06.02- 04.10	260486	06.02- 04.10	260964	
S60 2.4 CDI	[D5244T3]	10.03- 12.05	240825	12	10.03- 12.05	260486	10.03- 12.05	260964	
S60 2.4 Diesel	[D5244T1]	07.01-	240630	12	07.01-	260016	07.01-	260918	
		07.01-	240825	12	07.01-	260486	07.01-	260964	
	[D5244T11]	06.11-	241120	12	06.11-	260958	A34	06.11-	260114
		06.11-	241886	12					
	[D5244T15]	06.11-	241120	12	06.11-	260958	A34	06.11-	260114
		06.11-	241886	12					
	[D5244T2]	AT 12.01-	240825	12	12.01-	260379	12.01-	260918	
[D5244T5]	01.07-	240825	12	01.07-	260486	01.07-	260964		
[D5244T7]	09.05-	240825	12	09.05-	260486	09.05-	260964		
S60 2.4 Diesel D5	[D5244T10]	04.10-	241120	12	04.10-	260486	04.10-	260964	
		04.10-	241886	12	04.10-	260958	04.10-	260114	
	[D5244T4]	09.05-	240825	12	09.05-	260486	09.05-	260964	
S60 2.4 Diesel D5 AWD	[D5244T10]	04.10-	241120	12	04.10-	260958	04.10-	260964	
		04.10-	241886	12	04.10-	260916	04.10-	260114	
	[D5244T11]	06.11-	241120	12	06.11-	260958	06.11-	260114	
		06.11-	241886	12					
	[D5244T15]	06.11-	241120	12	06.11-	260958	06.11-	260114	
	06.11-	241886	12						
S60 2.4	[B5244S]	11.00-	240630	12	A34	11.00-	260016	11.00-	261081
		11.00-	240825	12			11.00-	260918	
	[B5244S2]	11.00-	240630	12	A34	11.00-	260016	11.00-	261081
		11.00-	240825	12			11.00-	260918	
S60 2.4 T5	[B5244T5]	04.04-	240630	12	04.04-	260016	04.04-	260918	
		04.04-	240825	12	04.04-	260486	04.04-	260964	
	[B5244T3]	11.00-	240630	12	11.00-	260016	11.00-	261081	
		11.00-	240825	12			11.00-	260918	
S60 2.4 Turbo	[B5244T3]	11.01-	240630	12	11.01-	260016	11.01-	261081	
		11.01-	240825	12			11.01-	260918	
	[B5244T3]	11.01-	240630	12	11.01-	260016	11.01-	261081	
		11.01-	240825	12			11.01-	260918	
S60 2.4 Turbo AWD	[B5244T3]	11.01-	240630	12	11.01-	260016	11.01-	261081	
		11.01-	240825	12			11.01-	260918	
	[B5244SG]	06.02-	240630	12	06.02-	260016	06.02-	260918	
		06.02-	240825	12	06.02-	260379			



(Vehicle type)
[Engine type]



VOLVO *Continued*

S60 2.5 Turbo	[B5254T2]	02.04-	240630	12	02.04-	260016	02.04-	260918	
		02.04-	240825	12	02.04-	260486			
S60 2.5 Turbo AWD	[B5254T2]	04.04-	240630	12	04.04-	260016	04.04-	260918	
		04.04-	240825	12	04.04-	260486			
S60 3.0 T6 4x4	[B6304T4]	04.10-	240977	12	04.10-	260486	04.10-	260964	
		04.10-	241120	12	04.10-	260958	A34	04.10-	260114
		04.10-	241209	12					
		04.10-	241886	12					
S60 R 2.5 Turbo AWD	[B5254T4]	03.03-	240630	12	03.03-	260016	03.03-	260918	
		03.03-	240825	12	03.03-	260486		260114	
S70 2.0	[B5202FS]	01.97- 11.00	240632	12	01.97- 11.00	260902	01.97- 11.00	260323	
		01.97-	240632	12	01.97-	260902		260323	
	[B5202S]	01.99- 11.00	240827	12	Pulley dia. 125.00 mm				
		01.99- 11.00	240862	12	Pulley dia. 119.00 mm				
	[B5204F]	01.97-	240632	12	01.97-	260902	01.97-	260323	
		01.99- 11.00	240827	12	Pulley dia. 125.00 mm				
	[B5204T4]	01.99- 11.00	240862	12	Pulley dia. 119.00 mm				
		01.97- 11.00	240632	12	01.97- 11.00	260902	01.97- 11.00	260323	
S70 2.0 20V	[B5204T2]	01.97-	240632	12	01.97-	260902	01.97-	260323	
		01.97- 11.00	240827	12					
S70 2.0 Turbo	[B5204T]	01.97-	240632	12	01.97-	260902	01.97-	260323	
		01.99- 11.00	240827	12	Pulley dia. 125.00 mm				
	[B5204T3]	01.99- 11.00	240862	12	Pulley dia. 119.00 mm				
		01.97-	240632	12	01.97-	260902	01.97-	260323	
S70 2.3	[B5234T7]	04.99- 09.00	240827	12	Pulley dia. 125.00 mm				
		04.99- 09.00	240862	12	Pulley dia. 119.00 mm				
S70 2.3 T5	[B5234T3]	01.97-	240632	12	01.97-	260902	01.97-	260323	
		01.99- 11.00	240827	12	Pulley dia. 125.00 mm				
		01.99- 11.00	240862	12	Pulley dia. 119.00 mm				
S70 2.3 Turbo	[B5234FT]	01.97-	240632	12	01.97-	260902	01.97-	260323	
		01.99- 11.00	240827	12	Pulley dia. 125.00 mm				
		01.99- 11.00	240862	12	Pulley dia. 119.00 mm				
S70 2.4 Blu-Fuel	[B5244SG]	07.97- 09.00	240632	12	07.97- 09.00	260902	07.97- 09.00	260323	
S70 2.4	[B5244S]	01.99-	240827	12	Pulley dia. 125.00 mm				
		01.99- 11.00	240862	12	Pulley dia. 119.00 mm				
	[B5244S2]	08.99- 11.00	240632	12	08.99- 11.00	260902	08.99- 11.00	260323	
		08.99-	240827	12					
	[B5244SG]	08.99- 11.00	240632	12	08.99- 11.00	260902	08.99- 11.00	260323	
		08.99-	240827	12					
	[B5252FS]	01.97- 11.00	240632	12	01.97- 11.00	260902	01.97- 11.00	260323	
		01.97-	240827	12					
	[B5254S]	01.97- 11.00	240632	12	01.97- 11.00	260902	01.97- 11.00	260323	
		01.99- 03.00	240827	12	Pulley dia. 125.00 mm				
[GB5252S]	01.99- 11.00	240862	12	Pulley dia. 119.00 mm					
	10.98- 11.00	240632	12	10.98- 11.00	260902	10.98- 11.00	260323		
S70 2.4 AWD	[B5244S2]	04.99- 09.00	240827	12	Pulley dia. 125.00 mm				
		04.99- 09.00	240862	12	Pulley dia. 119.00 mm				
S70 2.4 Turbo	[B5244T]	01.97- 11.00	240632	12	01.97- 11.00	260902	01.97- 11.00	260323	
		01.97-	240827	12					
	[B5254T]	01.97- 11.00	240632	12	01.97- 11.00	260902	01.97- 11.00	260323	
		01.97-	240827	12					
S70 2.5 TDi	[D5252T]	01.97- 11.00	240632	12	01.97- 11.00	260902	01.97- 11.00	260323	
		01.97- 11.00	240827	12					
S70 2.5 TDi AWD	[D5252T]	10.99- 09.00	240630	12	10.99- 09.00	260902	10.99- 09.00	260323	
		10.99- 09.00	240632	12					
		10.99- 09.00	240825	12					
S70 2.5 BiFuel	[B5244SG]	07.99- 11.00	240632	12	07.99- 11.00	260902	07.99- 11.00	260323	
		07.99-	240827	12					
S80 1.6	[B4164T2]	05.11-	241207						
S80 1.6 Diesel DRIVE	[D4162T]	06.11-	240838	12	06.11-	260379	06.11-	260802	
		06.11-	241179	12					
S80 1.6 T4	[D4164T]	01.10-	240838	12	01.10-	260379	01.10-	260802	
		01.10-	241179	12					
S80 2.0	[B4164T]	10.10-	241207						
		10.10-	241703						
S80 2.0 Diesel D3	[D4204T5]	09.13-	241547	12					
		01.10-	240977	12	01.10-	260379	01.10-	260114	
	[D5204T2]	01.10-	241120	12	01.10-	260916			
		01.10-	241205	12					
	[D5204T3]	01.10-	241886	12					
		01.10-	240977	12	01.10-	260486	01.10-	260114	
	[D5204T3]	01.10-	241120	12	01.10-	260916			
		01.10-	241205	12					
S80 2.0	[B4204T11]	09.13-	241547	12					
		06.98-	240630	12	06.98-	260016	06.98-	261081	
S80 2.0 FlexFuel	[B5204T4]	AT	240825	12	06.98- 07.06	260379	06.98- 07.06	261081	
		01.08-	240977	12	01.08-	260379	01.08-	260114	
		01.08-	241120	12	01.08-	260958			
S80 2.0 T5	[B4204S4]	01.08-	241205	12					
		01.08-	241886	12					
		10.10-	241062	12	10.10-	260486	10.10-	260114	
		01.10-	241062	12	01.10-	260486	01.10-	260114	
S80 2.4 BiFuel	[B5204T3]	06.98-	240630	12	06.98-	260016	06.98-	261081	
		12.99-	240630	12	12.99-	260016	12.99-	261081	
		12.99- 07.06	240825	12	12.99- 07.06	260379	12.99- 07.06	260964	
S80 2.4 Diesel	[B5244SG2]	09.01-	240630	12	09.01-	260016	09.01-	261081	
		09.01- 07.06	240825	12	09.01- 07.06	260379			
S80 2.4 Diesel	[D5244T]	03.06-	240977	12	03.06-	260486	03.06-	260114	
		03.06-	241120	12					
		03.06-	241205	12					
		03.06-	241886	12					
		01.10-	240977	12	01.10-	260379	01.10-	260114	
		01.10-	241120	12	01.10-	260958			
	01.10-	241205	12						
	01.10-	241886	12						



(Vehicle type)
[Engine type]



	[D5244T2]	10.01- 07.06	240630	12	10.01- 07.06	260016	10.01-	261081
		10.01-	240632	12	10.01-	260379		
	Chas. -349394	10.01- 07.06	240825	12				
	[D5244T5]	03.06-	240977	12	03.06-	260379	03.06-	260802
		03.06-	241120	12	03.06-	260486		
		03.06-	241205	12				
		03.06-	241886	12				
S80 2.4 Diesel D5	[D5244T]	08.01- 07.06	240630	12	08.01- 07.06	260016	08.01- 07.06	261081
		08.01-	240632	12	08.01-	260379	08.01-	261081
	Chas. -243973	08.01- 07.06	240825	12	08.01- 07.06	260379	08.01- 07.06	261081
	[D5244T10]	01.10-	240977	12	01.10-	260379	01.10-	260114
		01.10-	241120	12	01.10-	260916		
		01.10-	241205	12				
		01.10-	241886	12				
	[D5244T11]	06.11-	240977	12	06.11-	260379	06.11-	260114
		06.11-	241120	12	06.11-	260916		
		06.11-	241886	12				
	[D5244T15]	06.11-	240977	12	06.11-	260486	06.11-	260114
		06.11-	241120	12	06.11-	260916		
		06.11-	241886	12				
	[D5244T4]	03.06-	240977	12	03.06-	260379	03.06-	260802
		03.06-	241120	12	03.06-	260486	03.06-	260114
		03.06-	241205	12				
		03.06-	241886	12				
S80 2.4 Diesel D5 AWD	[D5244T10]	01.10-	240977	12	01.10-	260379	01.10-	260114
		01.10-	241120	12	01.10-	260916		
		01.10-	241205	12				
		01.10-	241886	12				
	[D5244T15]	06.11-	240977	12	06.11-	260486	06.11-	260114
		06.11-	241120	12	06.11-	260916		
		06.11-	241886	12				
	[D5244T4]	01.07-	240977	12	01.07-	260379	01.07-	260802
		01.07-	241120	12	01.07-	260486		
		01.07-	241205	12				
		01.07-	241886	12				
S80 2.4	[B5244S]	01.99-	240630	12	01.99-	260016	01.99-	261081
	Chas. -243973	01.99- 07.06	240825	12	01.99- 07.06	260379		
	[B5244S2]	01.99-	240630	12	01.99-	260016	01.99-	261081
	Chas. -243973	01.99- 07.06	240825	12	01.99- 07.06	260379		
S80 2.4 T5 AWD	[B5244T3]	04.00- 09.03	240630	12	04.00- 09.03	260016	04.00- 09.03	261081
S80 2.4 Turbo	[B5244T3]	06.00-	240630	12	06.00-	260016	06.00-	261081
		06.00- 07.06	240825	12	06.00- 07.06	260379		
S80 2.5 Turbo FlexFuel	[B5254T11]	01.10-	240977	12	01.10-	260379	01.10-	260114
		01.10-	241120	12	01.10-	260916		
		01.10-	241205	12				
		01.10-	241886	12				
S80 2.5 TDi	[D5252T]	01.99- 07.06	240630	12	01.99-	260016	01.99-	261081
		01.99-	240632	12	01.99-	260379		
	Chas. -243973	01.99- 07.06	240825	12				
S80 2.5 Turbo	[B5254T10]	01.10-	240977	12	01.10-	260379	01.10-	260114
		01.10-	241120	12	01.10-	260916		
		01.10-	241205	12				
		01.10-	241886	12				
	[B5254T2]	03.03-	240825	12	03.03-	260379	03.03-	260964
	[B5254T6]	03.06-	240977	12	03.06-	260379	03.06-	260802
		03.06-	241120	12	03.06-	260486		
		03.06-	241205	12				
		03.06-	241886	12				
S80 2.5 Turbo AWD	[B5254T2]	07.03-	240825	12	07.03-	260379	07.03-	260964
S80 2.5 Turbo FlexFuel	[B5254T8]	05.08-	240977	12	05.08-	260379	05.08-	260114
		05.08-	241120	12	05.08-	260958		
		05.08-	241205	12				
		05.08-	241886	12				
S80 2.8 T6	[B6284T]	05.98-	240630	12	05.98-	260016	05.98-	261081
	Chas. -243973	05.98- 07.06	240825	12	05.98- 07.06	260379		
S80 2.9	[B6294S]	03.99-	240630	12	03.99-	260016	03.99-	261081
	Chas. -243973	03.99-	240825	12	03.99-	260379		
S80 2.9 24V	[B6304S3]	05.98-	240630	12	05.98-	260016	05.98-	261081
	Chas. -243973	05.98- 07.06	240825	12	05.98- 07.06	260379		
S80 3.0	[B6294S2]	06.01-	240630	12	06.01-	260016	06.01-	261081
		06.01- 07.06	240825	12	06.01- 07.06	260379		
S80 3.0 T6	[B6294T]	06.01-	240630	12	06.01-	260016	06.01-	261081
		06.01- 07.06	240825	12	06.01- 07.06	260379		
S80 3.0 T6 AWD	[B6304T4]	10.10-	240977	12	10.10-	260379	10.10-	260114
		10.10-	241120	12	10.10-	260916		
		10.10-	241209	12				
		10.10-	241886	12				
S80 3.0 Turbo T6 AWD	[B6304T2]	01.07-	241157	12				
S80 3.2	[B6324S]	03.06-	241157	12				
	[B6324S5]	01.10-	240977	12	01.10-	260379	01.10-	260114
		01.10-	241120	12	01.10-	260916		
		01.10-	241209	12				
		01.10-	241886	12				
S80 3.2 AWD	[B6324S]	01.07-	241157	12				
	[B6324S5]	01.10-	240977	12	01.10-	260379	01.10-	260114
		01.10-	241120	12	01.10-	260916		
		01.10-	241209	12				
		01.10-	241886	12				
S80 4.4 V8 AWD	[B8444S]	03.06-	241242	12				
S90 2.0 Diesel	[D4204T14]	03.16-	241901					
	[D4204T9]	03.16-	241703					
S90 2.0 Diesel 4x4	[D4204T14]	03.16-	241703					
S90 2.0 Diesel AWD	[D4204T23]	03.16-	241901					
S90 2.0	[B4204T23]	03.16-	241703					
		03.16-	241901					
S90 2.0 AWD	[B4204T27]	03.16-	241901					
V40 1.5	[B4154T4]	02.15-	241703		02.15-	260916	02.15-	260141
	[B4154T5]	02.15-	241703		02.15-	260916	02.15-	260141
V40 1.6 Diesel	[D4162T]	03.12-	241368	12	03.12-	260488	03.12-	260141
V40 1.6 Diesel D2/ DRIVE	[D4162T]	09.13- 12.15	241368	12	09.13- 12.15	260488	09.13- 12.15	260141
V40 1.6	[B4164T]	04.14-	241703		04.14-	260916	04.14-	260141
V40 1.6 GTDI	[B4164T]	03.12-	241703		03.12-	260488	03.12-	260141
	[B4164T3]	03.12-	241703		03.12-	260488	03.12-	260141
V40 1.6 TDi	[B4164T4]	03.13-	241703		03.13-	260488	03.13-	260141
					03.13-	260916		
V40 1.8	[B4184S2]	03.99- 06.04	240862	12	03.99- 06.04	260488	03.99- 06.04	261081



(Vehicle type)
[Engine type]



Application list

VOLVO *Continued*

V40 1.9 Diesel Di	[B4184S9]	03.99-	240862	12	03.99-	260488	03.99-	261081
	[D4192T2]	03.99- 07.00	240015	12	03.99- 07.00	260488	03.99- 07.00	261081
		03.99-	240064	12				
	[D4192T3]	07.00- 06.04	240015	12	07.00- 06.04	260488	07.00- 06.04	261081
		07.00- 02.01	240064	12				
V40 1.9 TD	[D4192T4]	07.00- 06.04	240015	12	07.00- 06.04	260488	07.00- 06.04	261081
		07.00- 02.01	240064	12				
V40 1.9 TD	[D4192T]	07.95- 08.99	240015	12	07.95- 08.99	260488	07.95- 08.99	261081
		07.95-	240064	12				
V40 2.0 D4	[D4204T14]	05.14-	241703		05.14-	260488	05.14-	260141
V40 2.0 Diesel	[D4204T8]	02.15-	241703		02.15-	260916	02.15-	260141
	[D4204T9]	04.15-	241703		04.15-	260916	04.15-	260141
V40 2.0	[B4204T38]	02.15-	241703		02.15-	260916	02.15-	260141
	[B5204T9]				03.13-	260916	03.13-	260141
V40 2.0 4x4	[B5204T8]	07.13-	240977	12	07.13-	260488	07.13-	261081
		07.13-	241120	12	07.13-	260916	07.13-	260141
		07.13-	241205	12				
		07.13-	241886	12				
	[B5204T9]				03.13-	260916		
V40 2.0 T5	[B4204T11]	05.14-	241703		05.14-	260488	05.14-	260141
					05.14-	260916		
V40 2.0 T5 AWD	[B4204T11]	05.14-	241703		05.14-	260916		
V50 1.6 Diesel	[D4164T]	01.05-	240838	12	01.05-	260381	01.05-	260277
		01.05-	240892	12	01.05-	260489	01.05-	260277
					01.05-	261299	A49	
V50 1.6 Diesel D2	[D4162T]				01.10-	261299	A49	
V50 1.6	[B4164S3]	01.05-	240839	12	01.05-	260381	01.05-	260277
		01.05-	240926	12	01.05-	260895		
					01.05-	261299	A49	
V50 1.8	[B4184S11]	04.04-	240839	12	04.04-	260381	04.04-	260277
		04.04-	240840	12	04.04-	261299	A49	
V50 1.8 FlexFuel	[B4184S8]	01.05-	240839	12	01.05-	260381	01.05-	260277
		01.05-	240840	12	01.05-	260489		
					01.05-	261299	A49	
V50 2.0 Flexfuel	[B4204S4]	01.10-	240840	12	01.10-	260489	01.10-	260277
					01.10-	261299	A49	
V50 2.0 Diesel	[D4204T]	04.04-	240837	12	04.04-	260381	04.04-	260277
	Chas. -296987	04.04-	240892	12	04.04-	261299	A49	
					04.04-	260489		
V50 2.0 Diesel D3	[D5204T5]	10.10-	240926	12	10.10-	260895		
					10.10-	260895		
					10.10-	260917		
V50 2.0 Diesel D4	[D4204T2]	07.05- 12.06	240837	12	07.05- 12.06	260381	07.05- 12.06	260277
	[D5204T]				10.10-	260917		
V50 2.0	[B4204S3]	10.06-	240840	12	10.06-	260489	10.06-	260277
					10.06-	261299	A49	
V50 2.2 CDi	[D4204T2]	12.03- 12.06	240837	12	12.03- 12.06	260381	12.03- 12.06	260277
		12.03- 12.06	240892	12	12.03- 12.06	260489		
					12.03- 12.06	261299		
V50 2.4 Diesel	[D5244T13]	03.06-	240926	12	03.06-	260895		
					03.06-	260917		
	[D5244T8]	03.06-	240838	12	03.06-	260381	03.06-	260277
		03.06-	240892	12	03.06-	260489		
		03.06-	240926	12	03.06-	260895		
					03.06-	260917		
V50 2.4	[B5244S4]	04.04-	240926	12	04.04-	260489	04.04-	260277
					04.04-	260917		
	[B5244S5]	04.04-	240926	12	04.04-	260489	04.04-	260277
V50 2.5 T5	[B5254T3]	04.04-	240926	12	04.04-	260895	04.04-	260277
					04.04-	260917		
V50 2.5 T5 AWD	[B5254T3]	04.04-	240926	12	04.04-	260895		
					04.04-	260917		
V50 2.5 Turbo T5	[B5254T7]	03.07-	240926	12	03.07-	260895		
					03.07-	260917		
V50 2.5 Turbo T5 AWD	[B5254T7]	03.07-	240926	12	03.07-	260895		
					03.07-	260917		
V60 1.5	[B4154T4]	03.15-	241901					
V60 1.5 T2	[B4154T5]	01.16-	241901					
V60 1.6	[B4164T2]	04.11-	241207		04.11-	260958		
		04.11-	241703					
V60 1.6 Diesel DRiVe	[D4162T]	09.13- 12.15	241368	12	06.11-	260379	06.11-	261081
		06.11-	240838	12	06.11-	260958	06.11-	260964
		06.11-	241179	12				
V60 1.6 T3	[B4164T3]	09.10-	241207		09.10-	260958	09.10-	260964
		09.10-	241703					
V60 1.6 T4	[B4164T]	09.10-	241207		09.10-	260958	09.10-	260964
		09.10-	241703					
V60 2.0 D3	[D5204T7]	12.12-	241120	12	12.12-	260958	12.12-	260964
		12.12-	241886	12				
V60 2.0 Diesel	[D4204T11]	03.15-	241901					
	[D4204T5]	10.13-	241547	12				
V60 2.0 Diesel D2	[D4204T20]	03.15-	241901					
V60 2.0 Diesel D3	[D4204T4]	03.15-	241901					
	[D4204T9]	03.15-	241901					
	[D5204T2]	09.10-	241120	12	09.10-	260958	09.10-	260964
		09.10-	241886	12				
	[D5204T3]	09.10-	241120	12	09.10-	260958	09.10-	260964
		09.10-	241886	12				
V60 2.0 Diesel D4	[D4204T14]	03.15-	241901					
V60 2.0	[B4204T11]	10.13-	241547	12				
		10.13-	241901					
	[B4204T37]	03.15-	241901					
	[B4204T9]	10.13-	241901					
	[B5204T8]	01.14-	241120	12	01.14-	260958	01.14-	260964
		01.14-	241886	12				
V60 2.0 AWD	[B2404T43]	06.15-	241901					
V60 2.0 T5	[B4204T15]	01.14-	241547	12				
	[B4204T7]	09.10-	241062	12	09.10-	260958	09.10-	260964
		09.10-	241547	12				
		08.12-	241547	12				
V60 2.0 Turbo	[B4204T6]	09.10-	241062	12	09.10-	260958	09.10-	260964
V60 2.0 Turbo T4	[B4204T19]	05.15-	241901					
V60 2.4 D5	[D5244T17]	12.12-	241120	12	12.12-	260958	12.12-	260964
		12.12-	241886	12				



(Vehicle type)
[Engine type]



V60 2.4 Diesel AWD	[D5244T11]	06.11-	241120	12	06.11-	260958	06.11-	260964	
		06.11-	241886	12					
	[D5244T12]	10.13-	241120	12	10.13-	260958	10.13-	260964	
		10.13-	241886	12					
	[D5244T15]	06.11-	241120	12	06.11-	260958	06.11-	260964	
	06.11-	241886	12						
V60 2.4 Diesel D5	[D5244T10]	09.10-	241120	12	09.10-	260958	09.10-	260964	
		09.10-	241886	12					
	[D5244T11]	06.11-	241120	12	06.11-	260958	06.11-	260964	
		06.11-	241886	12					
	[D5244T15]	06.11-	241120	12	06.11-	260958	06.11-	260964	
	06.11-	241886	12						
V60 2.4 Diesel D5 AWD	[D5244T10]	09.10-	241120	12	09.10-	260958	09.10-	260964	
	09.10-	241886	12						
V60 2.4 Hybrid AWD	[D97PHEV]	03.15-	241884	A49					
V60 2.4 Hybrid D5 Hybrid AWD	[D87PHEV]	03.15-	241884	A49					
V60 2.4 Hybrid	[D5244T15]	06.12-	241120	12	06.12-	260958	06.12-	260964	
		06.12-	241884	A49					
		06.12-	241886	12					
	[D82PHEV]	06.12-	241120	12	06.12-	260958	06.12-	260964	
		06.12-	241884	A49					
	06.12-	241886	12						
V60 3.0 T AWD	[B6304T5]	05.14-	240977	12	05.14-	260379	05.14-	261081	
		05.14-	241120	12	05.14-	260958	05.14-	260964	
		05.14-	241209	12					
		05.14-	241886	12					
		05.14-	240977	12					
V60 3.0 T6 AWD	[B6304T3]	04.14-	240977	12	04.14-	260379	04.14-	261081	
		04.14-	241120	12	04.14-	260958	04.14-	260964	
		04.14-	241209	12					
		04.14-	241886	12					
	[B6304T4]	09.10-	240977	12	09.10-	260379	09.10-	261081	
		09.10-	241120	12	09.10-	260958	09.10-	260964	
		09.10-	241209	12					
	09.10-	241886	12						
V70 1.6 T4F	[B4164T2]	01.11-	241207						
V70 1.6 Diesel D5 AWD	[D4162T]	06.11-	240838	12	06.11-	260902	06.11-	260114	
		06.11-	241179	12					
V70 1.6 Diesel DRiVe	[D4164T]	01.10-	240838	12	01.10-	260902	01.10-	260114	
		01.10-	241179	12					
V70 1.6 D5 AWD	[B4164T]	10.10-	241207						
V70 2.0	[D5204T7]	03.10-	240977	12			03.10-	260323	
		03.10-	241120	12					
		03.10-	241886	12					
V70 2.0 Diesel	[D4204T]	10.07-	240892	12	10.07-	260916	10.07-	260114	
V70 2.0 Diesel D5 AWD	[D5204T2]	03.10- 07.11	240977	12			03.10- 07.11	260323	
		03.10- 07.11	241062	12					
		03.10- 07.11	241120	12					
		03.10- 07.11	241886	12					
	[D5204T3]	03.10- 07.11	240977	12					
		03.10- 07.11	241062	12					
		03.10- 07.11	241120	12					
	03.10- 07.11	241886	12						
V70 2.0	[B5202S]	01.99- 03.00	240827	12	Pulley dia.125.00	01.99- 03.00	260902	01.99- 03.00	260114
		01.99- 03.00	240862	12	Pulley dia. 119.00	01.99- 03.00	260916		
	[B5204F]	01.99- 03.00	240827	12	Pulley dia.125.00	01.99- 03.00	260902	01.99- 03.00	260114
		01.99- 03.00	240862	12	Pulley dia. 119.00	01.99- 03.00	260916		
	[B5204T4]	01.97- 03.00	240632	12	01.97- 03.00	260379	01.97- 03.00	261081	
	01.97- 03.00	240825	12	01.97- 03.00	260486	01.97- 03.00	260918		
V70 2.0 20V	[B5204T2]	01.97- 03.00	240632	12	01.97- 03.00	260016	01.97- 03.00	261081	
		01.97- 03.00	240827	12	01.97- 03.00	260902	01.97- 03.00	260802	
		01.97- 03.00	240827	12	01.97- 03.00	260916	01.97- 03.00	260114	
V70 2.0 FlexFuel	[B4204S4]	01.08-	240905	12	01.08-	260916	01.08-	260114	
V70 2.0 T6 AWD	[B4204T7]	01.10-	241062	12					
V70 2.0 Turbo	[B4204T6]	01.10-	241062	12					
	[B5204T]	01.99- 03.00	240827	12	Pulley dia.125.00	01.99- 03.00	260902	01.99- 03.00	260964
		01.99- 03.00	240862	12	Pulley dia. 119.00 mm			01.99- 03.00	260114
	[B5204T3]	01.99- 03.00	240827	12	Pulley dia.125.00	01.99- 03.00	260902	01.99- 03.00	260802
		01.99- 03.00	240862	12	Pulley dia. 119.00	01.99- 03.00	260902	01.99- 03.00	260114
	[B5204T5]	07.01-	240630	12	07.01-	260016	07.01-	261081	
	07.01-	240825	12	07.01-	260486	07.01-	260918		
V70 2.0 Turbo AWD	[B5204T3]	01.99- 03.00	240827	12	Pulley dia.125.00	01.99- 03.00	260902	01.99- 03.00	260802
		01.99- 03.00	240862	12	Pulley dia. 119.00 mm			01.99- 03.00	260114
		01.99- 03.00	240827	12	Pulley dia.125.00	01.99- 03.00	260902	01.99- 03.00	260802
V70 2.3	[B5234FT]	01.99- 03.00	240827	12	Pulley dia.125.00	01.99- 03.00	260902	01.99- 03.00	260802
		01.99- 03.00	240862	12				01.99- 03.00	260114
	[B5234T7]	10.00- 09.04	240827	12	Pulley dia.125.00	10.00- 09.04	260902	10.00- 09.04	260114
	10.00- 09.04	240862	12	Pulley dia. 119.00	10.00- 09.04	260916			
V70 2.3 T5	[B5234T3]	01.99- 03.00	240827	12	Pulley dia.125.00	01.99- 03.00	260902	01.99- 03.00	260964
		01.99- 03.00	240862	12	Pulley dia. 119.00	03.00-	260016	01.99- 03.00	260114
		03.00-	240630	12		03.00-	260379	03.00-	261081
		03.00-	240825	12					
V70 2.3 T5 AWD	[B5234T3]	01.99- 03.00	240827	12	Pulley dia.125.00	01.99- 03.00	260902	01.99- 03.00	260802
		01.99- 03.00	240862	12	Pulley dia. 119.00 mm			01.99- 03.00	260114
		01.99- 03.00	240827	12	Pulley dia.125.00	01.99- 03.00	260902	01.99- 03.00	260802
V70 2.3 Turbo AWD	[B5234FT]	01.99- 03.00	240827	12	Pulley dia.125.00	01.99- 03.00	260902	01.99- 03.00	260802
		01.99- 03.00	240862	12	Pulley dia. 119.00	01.99- 03.00	260916	01.99- 03.00	260114
	[B5234T4]	04.97- 03.00	240632	12	04.97- 03.00	260379	04.97- 03.00	261081	
V70 2.4	[GB5252S]	10.98- 08.99	240632	12	10.98- 08.99	260379	10.98- 08.99	261081	
		10.98-	240827	12	10.98-	260902	10.98-	260114	
V70 2.4 4x4	[D5244T17]	01.13-	240977	12			01.13-	260323	
		01.13-	241120	12					
		01.13-	241886	12					
V70 2.4 BiFuel	[B5244SG]	08.99- 03.00	240632	12	08.99- 03.00	260379	08.99- 03.00	261081	
		08.99-	240827	12	08.99-	260902	08.99-	260114	
	[B5244SG2]	09.01-	240630	12	A34	09.01-	260016	09.01-	261081
		09.01-	240825	12	09.01-	260486	09.01-	260918	
V70 2.4 Diesel	[D5244T10]	12.09-	240977	12	12.09-	260916	12.09-	260323	
		12.09-	241120	12					
		12.09-	241886	12					
	[D5244T14]	10.09- 07.10	240977	12	10.09- 07.10	260916	10.09- 07.10	260323	
		10.09- 07.10	241062	12					
	10.09- 07.10	241120	12						
	10.09- 07.10	241886	12						



VOLVO Continued

Application list

	[D5244T2]	12.01-	240825	12	12.01-	260486	12.01-	260918	
	[D5244T5]	03.06-	240977	12	03.06-	260916	03.06-	260323	
		03.06-	241120	12					
		03.06-	241205	12					
		03.06-	241886	12					
V70 2.4 Diesel AWD	[D5244T10]	12.09-	240977	12	12.09-	260916	12.09-	260323	
		12.09-	241120	12					
		12.09-	241886	12					
	[D5244T12]	10.13-	240977	12			10.13-	260323	
		10.13-	241120	12					
		10.13-	241886	12					
V70 2.4 Diesel D5	[D5244T]	08.01-	240630	12	08.01-	260016	08.01-	261081	
		08.01-	240825	12	08.01-	260486	08.01-	260918	
	[D5244T11]	06.11-	240977	12			06.11-	260323	
		06.11-	241120	12					
		06.11-	241886	12					
	[D5244T15]	06.11-	240977	12			06.11-	260323	
		06.11-	241120	12					
		06.11-	241886	12					
	[D5244T4]	12.05-	241120	12	05.07-	260916	05.07-	260323	
		12.05-	241205	12					
		12.05-	241886	12					
		05.07-	240977	12					
	[D5244T5]	08.01-	240630	12	08.01-	260016	08.01-	261081	
		08.01-	240825	12	08.01-	260486	08.01-	261081	
V70 2.4 Diesel D5 AWD	[D5244T]	03.03-	240630	12	03.03-	260016	03.03-	261081	
	[D5244T11]	06.11-	240977	12			06.11-	260323	
		06.11-	241120	12					
		06.11-	241886	12					
	[D5244T15]	06.11-	240977	12			06.11-	260323	
		06.11-	241120	12					
		06.11-	241886	12					
	[D5244T2]	03.03-	240630	12	03.03-	260016	03.03-	261081	
	[D5244T4]	12.05-	241120	12	05.07-	260916	05.07-	260323	
		12.05-	241205	12					
		12.05-	241886	12					
		05.07-	240977	12					
	[D5244T5]	03.03-	240825	12	03.03-	260486	03.03-	260918	
V70 2.4	[B5244S]	01.97- 05.00	240825	12	01.97- 05.00	260379	01.97-	261081	
		01.97-	240827	12	01.97-	260486	01.97-	260918	
		03.00-	240630	12	03.00-	260016			
	[B5244S2]	03.00-	240630	12	03.00-	260016	03.00-	261081	
		03.00-	240825	12	03.00-	260379	03.00-	261081	
	[B5252FS]	01.97- 03.00	240632	12	01.97- 03.00	260016	01.97- 03.00	261081	
		01.97-	240827	12	01.97-	260486	01.97-	260918	
	[B5254S]	01.97- 05.00	240632	12	01.97- 05.00	260379	01.97- 05.00	261081	
		06.98-	240827	12	06.98- 03.00	260054	06.98-	260802	
					06.98-	260902			
	[GB5244S2]	08.99-	240827	12	08.99-	260902	08.99-	260114	
	[GB5244SG2]	08.99- 05.00	240827	12	Pulley dia. 125.00	08.99- 05.00	260902	08.99- 05.00	260114
		08.99- 05.00	240862	12	Pulley dia. 119.00	08.99- 05.00	260916		
V70 2.4 Turbo	[B5244T]	01.97- 03.00	240825	12	01.97- 03.00	260486	01.97- 03.00	260918	
		01.97-	240827	12	01.97-	260902	A34	01.97-	260114
	[B5244T3]	03.00-	240630	12	03.00-	260016			
		03.00-	240825	12	03.00-	260379	03.00-	261081	
	[B5254T]	01.97- 03.00	240825	12	01.97- 03.00	260379	01.97- 03.00	261081	
		01.97-	240827	12	01.97-	260486	01.97-	260918	
V70 2.4 Turbo AWD	[B5244T]	01.97- 05.00	240632	12	01.97- 05.00	260379	01.97- 05.00	261081	
		01.97-	240827	12	01.97-	260902	01.97-	260114	
	[B5244T3]	09.01-	240630	12	09.01-	260016	09.01-	261081	
		09.01-	240825	12	09.01-	260486	09.01-	260918	
	[B5254T]	01.97- 05.00	240632	12	01.97- 05.00	260016	01.97- 05.00	261081	
		01.97-	240827	12	01.97-	260486	01.97-	260918	
V70 2.4 Turbo T5	[B5244T5]	04.04-	240977	12	04.04-	260916	04.04-	260114	
		04.04-	241120	12					
		04.04-	241205	12					
		04.04-	241886	12					
V70 2.5 Turbo FlexiFuel	[B5254T11]	10.09-	240977	12			10.09-	260323	
		10.09-	241120	12					
		10.09-	241205	12					
		10.09-	241886	12					
V70 2.5 TDi	[D5252T]	01.97- 03.00	240632	12	01.97-	260379	01.97- 03.00	261081	
		01.97-	240827	12	01.97-	260902	01.97-	260114	
		03.00-	240630	12	03.00-	260016			
		03.00-	240825	12					
V70 2.5 TDi AWD	[D5252T]	11.96- 02.00	240630	12	11.96- 02.00	260016	11.96- 02.00	261081	
		11.96- 02.00	240632	12	11.96- 02.00	260379	11.96- 02.00	260918	
		11.96- 02.00	240825	12	11.96- 02.00	260486			
V70 2.5 AWD	[B5244T2]	03.99- 03.00	240632	12	03.99- 03.00	260379	03.99- 03.00	261081	
		03.99- 03.00	240827	12	03.99- 03.00	260902	03.99- 03.00	260114	
V70 2.5 Turbo	[B5254T10]	01.10-	240977	12			01.10-	260323	
		01.10-	241120	12					
		01.10-	241205	12					
		01.10-	241886	12					
	[B5254T2]	04.04-	240825	12	04.04-	260486	04.04-	260918	
	[B5254T6]	08.07-	240977	12	08.07-	260916	08.07-	260323	
		08.07-	241120	12					
		08.07-	241205	12					
		08.07-	241886	12					
V70 2.5 Turbo AWD	[B5254T2]	09.02-	240825	12	09.02-	260486	09.02-	260918	
V70 2.5 Turbo FlexFuel	[B5254T8]	05.08-	240977	12	05.08-	260916	05.08-	260323	
		05.08-	241120	12					
		05.08-	241205	12					
		05.08-	241886	12					
V70 2.5 Turbo R AWD	[B5254T4]	03.03-	240825	12	03.03-	260486	03.03-	260918	
V70 3.0 T6 AWD	[B6304T2]	08.07-	241157	12					
		08.07-	241209	12					
	[B6304T4]	04.11-	240977	12			04.11-	260323	
		04.11-	241120	12					
		04.11-	241209	12					
		04.11-	241886	12					
V70 3.2	[B6324S]	08.07-	240977	12	08.07-	260916	08.07-	260323	
		08.07-	241120	12					
		08.07-	241157	12					
		08.07-	241209	12					
		08.07-	241886	12					



(Vehicle type)
[Engine type]



	[B6324S5]	05.11-	241209	12				
V70 3.2 AWD	[B6324S5]	05.11-	241209	12				
V90 2.0 Diesel	[D4204T14]	03.16-	241901					
	[D4204T9]	03.16-	241703					
V90 2.0 Diesel 4x4	[D4204T14]	03.16-	241703					
	[D4204T9]	03.16-	241703					
V90 2.0 Diesel AWD	[D4204T23]	03.16-	241901					
V90 2.0 Hybrid Hybrid AWD	[B4204T35]	03.16-	241901					
V90 2.0	[B4204T23]	03.16-	241901					
V90 2.0 AWD	[B4204T27]	03.16-	241901					
V90 Ii 2.0 4x4	[B4204T23]	03.16-	241703					
XC60 2.0	[D5204T7]	04.12-	240977	12	04.12-	260379	04.12-	260964
		04.12-	241120	12	04.12-	260958		
		04.12-	241886	12				
XC60 2.0 Diesel D3	[D4204T4]	03.15-	241901					
XC60 2.0 Diesel D4	[D4204T14]	03.15-	241901					
	[D4204T5]	10.13-	241547	12				
XC60 2.0 Diesel DRiVe	[D5204T2]	03.10-	240977	12	03.10-	260379	03.10-	260964
		03.10-	241120	12	03.10-	260958		
		03.10-	241886	12				
	[D5204T3]	03.10-	240977	12	03.10-	260958	03.10-	260964
		03.10-	241120	12				
		03.10-	241886	12				
XC60 2.0 T5	[B4204T11]	10.13-	241901					
	[B4204T7]	09.10-	241062	12	09.10-	260958	09.10-	260964
XC60 2.0 T6	[B4204T9]	10.13-	241901					
XC60 2.0 Turbo	[B4204T6]	03.10-	241062	12	03.10-	260958	03.10-	260964
XC60 2.4 Diesel	[D5244T11]	06.11-	240977	12	06.11-	260379	06.11-	260964
		06.11-	241120	12	06.11-	260958		
		06.11-	241886	12				
	[D5244T16]	05.08-	240977	12	05.08-	260958	05.08-	260964
		05.08-	241120	12	05.08-	260916		
		05.08-	241205	12				
		05.08-	241886	12				
	[D5244T17]	05.08-	240977	12	05.08-	260958	05.08-	260964
		05.08-	241120	12				
		05.08-	241205	12				
		05.08-	241886	12				
	[D5244T5]	05.08-	240977	12	05.08-	260379	05.08-	261081
		05.08-	241120	12	05.08-	260958	05.08-	260964
		05.08-	241205	12				
		05.08-	241886	12				
XC60 2.4 Diesel AWD	[D5244T12]	10.13-	240977	12	10.13-	260958	10.13-	260964
		10.13-	241120	12	10.13-	260958		
		10.13-	241205	12				
		10.13-	241886	12				
XC60 2.4 Diesel D5	[D5244T4]	05.08-	240977	12	05.08-	260379	05.08-	261081
		05.08-	241120	12	05.08-	260958	05.08-	260964
		05.08-	241205	12				
		05.08-	241886	12				
XC60 2.4 Diesel D5 AWD	[D5244T10]	07.09-	240977	12	07.09-	260379	07.09-	260964
		07.09-	241120	12	07.09-	260958		
		07.09-	241205	12				
		07.09-	241886	12				
	[D5244T11]	06.11-	240977	12	06.11-	260379	06.11-	260964
		06.11-	241120	12	06.11-	260958		
		06.11-	241205	12				
		06.11-	241886	12				
	[D5244T15]	06.11-	240977	12	06.11-	260379	06.11-	260964
		06.11-	241120	12	06.11-	260958		
		06.11-	241205	12				
		06.11-	241886	12				
	[D5244T23]	04.14-	240977	12	04.14-	260958	04.14-	260964
		04.14-	241120	12				
		04.14-	241205	12				
		04.14-	241886	12				
XC60 2.4 Diesel DRiVe	[D5244T14]	07.09-	240977	12	07.09-	260379	07.09-	260964
		07.09-	241120	12	07.09-	260958		
		07.09-	241205	12				
		07.09-	241886	12				
XC60 3.0	[B6304T2]	05.08-	240977	12	05.08-	260379	05.08-	261081
		05.08-	241120	12	05.08-	260958	05.08-	260964
		05.08-	241157	12				
		05.08-	241209	12				
		05.08-	241886	12				
XC60 3.0 T6 4x4	[B6304T4]	03.10-	240977	12	03.10-	260379	03.10-	260964
		03.10-	241120	12	03.10-	260958		
		03.10-	241205	12				
		03.10-	241209	12				
		03.10-	241886	12				
XC60 3.2 4x4	[B6324S5]	03.10-	241209	12				
XC60 3.2 AWD	[B6324S]	07.09-	240977	12	07.09-	260379	07.09-	260964
		07.09-	241120	12	07.09-	260958		
		07.09-	241209	12				
		07.09-	241886	12				
XC70 2.0 Diesel	[D5204T2]	08.11-	240977	12	08.11-	260916	08.11-	260918
		08.11-	241120	12			08.11-	260114
		08.11-	241886	12				
	[D5204T3]	08.11-	240977	12	08.11-	260916	08.11-	260918
		08.11-	241120	12			08.11-	260114
		08.11-	241886	12				
XC70 2.0 Diesel D4	[D4204T5]	10.13-	241547	12				
XC70 2.0 T5	[B4204T11]	10.13-	241547	12				
XC70 2.4 Diesel	[D5244T10]	12.09-	240977	12	12.09-	260958	12.09-	261081
		12.09-	241120	12			12.09-	260802
		12.09-	241886	12				
	[D5244T14]	01.10-	240977	12	01.10-	260958	01.10-	261081
		01.10-	241120	12			01.10-	260114
		01.10-	241886	12				
XC70 2.4 Diesel AWD	[D5244T]	09.02-	240825	12	09.02-	260016	09.02-	261081
	[D5244T12]	10.13-	240977	12	10.13-	260916	10.13-	260918
		10.13-	241120	12			10.13-	260114
		10.13-	241205	12				
		10.13-	241886	12				



VOLVO Continued

	[D5244T16]	08.07-	240977	12	08.07-	260916	08.07-	260964
		08.07-	241120	12			08.07-	260323
		08.07-	241205	12				
		08.07-	241886	12				
	[D5244T17]	08.07-	240977	12	08.07-	260916	08.07-	260964
		08.07-	241120	12				
		08.07-	241205	12				
		08.07-	241886	12				
	[D5244T5]	08.07-	240977	12	08.07-	260486	08.07-	261081
		08.07-	241120	12	08.07-	260916	08.07-	260964
		08.07-	241205	12				
		08.07-	241886	12				
XC70 2.4 Diesel D5 AWD	[D5244T11]	06.11-	240977	12	06.11-	260958	06.11-	261081
		06.11-	241120	12			06.11-	260114
		06.11-	241886	12				
	[D5244T15]	06.11-	240977	12	06.11-	260916	06.11-	260918
		06.11-	241120	12			06.11-	260114
		06.11-	241886	12				
	[D5244T4]	12.05-	240630	12	12.05-	260016	12.05-	261081
		12.05-	240825	12	12.05-	260379	12.05-	260964
		12.05-	240977	12				
		12.05-	241120	12				
		12.05-	241205	12				
		12.05-	241886	12				
XC70 2.4 AWD	[B5254T]	11.97- 09.02	240632	12	11.97- 09.02	260016	11.97- 09.02	261081
		11.97- 09.02	240827	12	11.97- 09.02	260379		
XC70 2.4 Turbo AWD	[B5244T3]	03.00- 09.02	240825	12	03.00- 09.02	260016	03.00- 09.02	261081
XC70 2.5 Turbo AWD	[B5254T2]	09.02-	240825	12	09.02-	260379	09.02-	261081
XC70 3.0 AWD	[B6304T2]	01.08-	240977	12	01.08-	260486	01.08-	261081
		01.08-	241120	12			01.08-	260802
		01.08-	241157	12				
		01.08-	241209	12				
		01.08-	241886	12				
XC70 3.0 T6 AWD	[B6304T4]	01.10-	240977	12	01.10-	260958	01.10-	261081
		01.10-	241120	12			01.10-	260114
		01.10-	241209	12				
		01.10-	241886	12				
XC70 3.2	[B6324S5]	08.07-	241157	12				
		08.07-	241209	12				
XC70 3.2 AWD	[B6324S]	08.07-	241157	12				
		08.07-	241209	12				
	[B6324S5]	08.07-	240977	12	08.07-	260916	08.07-	260918
		08.07-	241120	12			08.07-	260114
		08.07-	241157	12				
		08.07-	241209	12				
		08.07-	241886	12				
XC90 2.0 Hybrid T8 Hybrid AWD	[B4204T35]				06.15-	261615		
XC90 2.0 Diesel D4	[D4204T14]	06.15-	241703		06.15-	261018	06.15-	260114
		06.15-	241901					
XC90 2.0 Diesel D4 AWD	[D4204T14]	06.15-	241703		06.15-	261018	06.15-	260114
		06.15-	241901		06.15-	261615		
XC90 2.0 Diesel D5 AWD	[D4204T11]	09.14-	241703		09.14-	261018	09.14-	260114
		09.14-	241901					
	[D4204T23]	09.14-	241703		09.14-	261018	09.14-	260114
		09.14-	241901		09.14-	261615		
XC90 2.0 T5 AWD	[B4204T23]	06.15-	241703		06.15-	261018	06.15-	260114
		06.15-	241901					
XC90 2.0 T6 AWD	[B4204T27]	09.14-	241703		09.14-	261018	09.14-	260114
		09.14-	241901					
XC90 2.4 D5	[D5244T5]	04.09-	240825	12	04.09-	260487	04.09-	260923
XC90 2.4 Diesel	[D5244T]	10.02-	240825	12	10.02-	260016	10.02-	260923
	[D5244T5]	10.02-	240825	12	10.02-	260487	10.02-	260923
XC90 2.4 Diesel D5	[D5244T]	01.03-	240825	12	01.03-	260487	01.03-	260923
	[D5244T18]	01.11-	240825	12	01.11-	260487	01.11-	260923
	[D5244T4]	05.06-	240825	12	05.06-	260487	05.06-	260923
XC90 2.4 Diesel D5 AWD	[D5244T5]	10.07-	240825	12	10.07-	260487	10.07-	260923
XC90 2.5 AWD	[B5254T9]	10.12-	240825	12	10.12-	260487	10.12-	260923
XC90 2.5 Turbo	[B5254T2]	10.02-	240825	12	10.02-	260016	10.02-	260923
XC90 3.0 Turbo	[B6294T]	10.02-	240825	12	10.02-	260016	10.02-	260923
XC90 3.2	[B6324S]	05.06-	240825	12	05.06-	260487	05.06-	260923
		05.06-	241244	12			05.06-	260114
	[B6324S5]	04.10-	241244	12	04.10-	261018	04.10-	260114
XC90 4.4	[B8444S]	01.05-	240825	12	01.05-	260016	01.05-	260923
		01.05-	241242	12	01.05-	260487	01.05-	260114
PASSENGER CARS US								
S40 2.4 I	[B5244S4]	01.05-	240926	12				
S40 2.5 Turbo T5	[B5254T3]	01.05-	240926	12				
V50 2.4 I	[B5244S4]	01.05-	240926	12				
V50 2.5 Turbo T5	[B5254T3]	01.05-	240926	12				
PASSENGER CARS AO								
850 2.0 Turbo	[B5204T2]	09.93- 10.96	240632	12	09.93- 10.96	260902		
850 2.3	[B5234FS]	01.96- 10.96	240632	12	01.96- 10.96	260902		
850 2.3 T5 R	[B5234T2]	04.96- 10.96	240632	12	04.96- 10.96	260902		
850 2.3 T5R	[B5234T2]	04.96- 10.96	240632	12	04.96- 10.96	260902		
850 2.3 Turbo R	[B5234T5]	06.95- 10.96	240632	12	06.95- 10.96	260902		
850 2.4 GLE	[B5254T]	09.93- 10.97	240632	12	09.93- 10.97	260902		
S40 2.0 Diesel D4	[D4204T2]	07.05-	240837	12	07.05-	260381		
					07.05-	261299	A49	
S40 2.4 Diesel	[D5244T13]	03.06-	240926	12	03.06-	260895		
					03.06-	260917		
	[D5244T8]	03.06-	240926	12	03.06-	260489		
					03.06-	260917		
S60 2.3 T5	[B5234T7]	07.00- 09.02	240630	12	07.00- 09.02	260016	07.00- 09.02	260918
		07.00- 09.02	240825	12	07.00- 09.02	260486	07.00- 09.02	260114
S60 2.4 Diesel	[D5244T6]	05.05- 12.06	240825	12	05.05- 12.06	260486		
S60 2.4	[B5244T4]	01.05- 10.06	240630	12	01.05- 10.06	260016	01.05- 10.06	260114
		01.05- 10.06	240825	12	01.05- 10.06	260486		
S70 2.3 T5 GLT AWD	[B5234T3]	11.96- 09.98	240632	12	11.96- 09.98	260902	11.96- 09.98	260323
S70 2.3 T5 Sport AWD	[B5234T4]	07.97- 09.00	240632	12	07.97- 09.00	260902		
S70 2.4 AWD	[B5244S]	04.99- 09.00	240827	12	04.99- 09.00	260902		
S70 2.4 T5 Sport AWD	[B5254T]	11.96- 04.99	240632	12	11.96- 04.99	260902	11.96- 04.99	260323



(Vehicle type)
[Engine type]



S80 2.0 TDi	[D4204T]	02.08-	240977	12	02.08-	260486	02.08-	260114
		02.08-	241120	12				
		02.08-	241205	12				
		02.08-	241886	12				
S80 2.3 R	[B5234T7]	04.00-08.05	240630	12	04.00-08.05	260379	04.00-08.05	261081
S80 2.4 LTP	[B5244T4]	06.04-07.06	240630	12	06.04-07.06	260379	06.04-07.06	260802
S80 2.5 Turbo AWD	[B5254T6]	10.06-	240977	12	10.06-	260486	10.06-	260114
		10.06-	241120	12	10.06-	260916		
		10.06-	241205	12				
		10.06-	241886	12				
V50 2.4 4x4	[B5244S4]	08.06-	240926	12	08.06-	260895	08.06-	260277
V60 2.0	[B5204T9]	11.13-	241120	12	11.13-	260958	11.13-	260964
		11.13-	241886	12				
V70 2.3 AWD	[B5234T7]	12.98-02.00	240827	12	12.98-02.00	260902	10.00-09.04	260114
		10.00-09.04	240630	12	10.00-09.04	260016		
	[B5234T8]	12.98-02.00	240827	12	12.98-02.00	260016	10.00-09.04	260114
		10.00-09.04	240630	12				
V70 2.4 4x4		03.00-09.03	240630	12	03.00-09.03	260016		
TRUCKS EU								
420 12.8	[D13C420]				05.12-	261616		
	[D13K420]				05.12-	261616		
460 12.8	[D13C460]	05.12-	241883	A49	05.12-	261616		
	[D13K460]	05.12-	241883	A49	05.12-	261616		
500 12.8	[D13C500]	05.12-	241883	A49	05.12-	261616		
	[D13K500]	05.12-	241883	A49	05.12-	261616		
540 12.8	[D13C540]	05.12-	241883	A49	05.12-	261616		
	[D13K540]	05.12-	241883	A49	05.12-	261616		
B 12 12.0	[TD122FH]	01.92-	240315	24				
	[TD122FL]	01.92-	240315	24				
	[TD123ES]	01.92-	240315	24				
F 10/260 9.6	[TD100G]	02.82-06.85	240315	24				
		02.82-06.85	240316	24				
	[TD100GA]	02.82-06.85	240315	24				
		02.82-06.85	240316	24				
	[TD101G]	02.82-06.85	240315	24				
F 10/280 9.6	[TD100B]	08.77-02.82	240315	24				
		08.77-02.82	240316	24				
F 10/300 9.6	[TD101F]	10.83-12.86	240315	24				
		10.83-12.86	240316	24				
		01.84-12.87	240315	24				
		01.84-12.87	240316	24				
	[TD101FA]	10.83-12.87	240315	24				
F 10/320 9.6	[TD102F]	10.87-12.94	240315	24				
		10.87-12.94	240316	24				
	[TD102FBO]	10.87-12.94	240315	24				
		10.87-12.94	240316	24				
	[TD102FDO]	10.87-12.94	240315	24				
		10.87-12.94	240316	24				
	[TD102FF]	10.87-12.94	240315	24				
		10.87-12.94	240316	24				
	[TD102FL]	10.87-12.94	240315	24				
		10.87-12.94	240316	24				
	[TD102FM]	10.87-12.90	240315	24				
		10.87-12.90	240316	24				
		12.90-12.94	240315	24				
		12.90-12.94	240316	24				
[TD103E]	10.87-12.94	240315	24					
	10.87-12.94	240316	24					
[TD103ES]	10.87-12.94	240315	24					
	10.87-12.94	240316	24					
F 12/320 12.0	[TD120G]	08.77-12.86	240315	24				
		08.77-12.86	240316	24				
	[TD121G]	08.77-12.87	240315	24				
		08.77-12.87	240316	24				
F 12/330 12.0	[TD120G]	08.77-12.86	240315	24				
		08.77-12.86	240316	24				
	[TD121G]	08.77-12.86	240315	24				
		08.77-12.86	240316	24				
F 12/360 12.0	[TD122F]	01.88-12.90	240315	24				
		01.88-12.94	240316	24				
		10.90-12.94	240315	24				
	[TD122FH]	01.88-12.94	240315	24				
F 12/370 12.0		01.88-12.94	240316	24				
	[TD121F]	08.77-12.87	240315	24				
F 12/400 12.0		08.77-12.87	240316	24				
	[TD122FL]	01.88-12.94	240315	24				
F 12/410 12.0		01.88-12.94	240316	24				
	[TD122FS]	01.88-12.94	240315	24				
		01.88-12.94	240316	24				
	[TD123ES]	01.88-12.94	240315	24				
F 12/410 12.0		01.88-12.94	240316	24				
	[TD122FL]	01.88-12.94	240315	24				
		01.88-12.94	240316	24				
		12.90-12.94	240315	24				
		12.90-12.94	240316	24				
	[TD122FS]	01.88-12.94	240315	24				
F 16/470 16.1		01.88-12.94	240316	24				
	[TD123ES]	01.88-12.94	240315	24				
		01.88-12.94	240316	24				
	[TD162F]	01.88-12.89	240315	24				
F 16/485 16.1		01.88-12.89	240315	24				
	[TD162FJ]	01.88-12.89	240315	24				
		01.88-12.89	240315	24				
	[TD162FS]	01.88-12.89	240315	24				
F 16/500 16.1		01.90-12.92	240315	24				
	[TD162FJ]	01.90-12.92	240315	24				
		01.90-12.92	240315	24				
	[TD162FS]	01.90-12.92	240315	24				
F 16/500 16.1	[TD163ES]	01.92-12.94	240315	24				
FE 240-18 7.1	[D7E240]	05.06-	241184	24	05.06-	261672		
		05.12-	241988	24				

Application list



(Vehicle type)
[Engine type]



Application list

VOLVO Continued

	[D7F240]	05.06-05.12-	241184	24				
			241988					
FE 240-22 7.1	[D7E240]	05.06-	241184	24				
FE 240-26 7.1	[D7E240]	05.06-05.12-	241184	24	05.06-	261672		
			241988					
	[D7F240]	05.06-05.12-	241184	24				
			241988					
FE 250-18 7.7	[D8K250]	05.12-	241988		05.12-	261672		
FE 250-26 7.7	[D8K250]	05.12-	241988		05.12-	261672		
FE 260-18 7.1	[D7F260]	05.06-05.12-	241184	24	05.06-	261672		
			241988					
FE 260-26 7.1	[D7F260]	05.06-05.12-	241184	24	05.06-	261672		
			241988					
FE 280-18 7.1	[D7E280]	05.06-	241184	24	05.06-	261672		
FE 280-18 7.7	[D8K280]	05.12-	241988					
FE 280-22 7.1	[D7E280]	05.06-	241184	24				
FE 280-26 7.1	[D7E280]	05.06-05.12-	241184	24	05.06-	261672		
			241988					
FE 280-26 7.7	[D8K280]	05.12-	241988					
FE 300-18 7.1	[D7F300]	05.06-05.12-	241184	24	05.06-	261672		
			241988					
FE 300-18 HYBRID 7.1		05.12-	241184	24				
			241988					
FE 300-26 7.1	[D7F300]	05.06-05.12-	241184	24	05.06-	261672		
			241988					
FE 300-26 HYBRID 7.1		05.12-	241184	24				
			241988					
FE 320-18 7.1	[D7E320]	05.06-05.12-	241184	24	05.06-	261672		
			241988					
FE 320-18 7.7	[D8K320]	05.12-	241988					
FE 320-18 CNG 8.9	[G9K320]	01.16-	241988					
FE 320-22 7.1	[D7E320]	05.06-	241184	24				
FE 320-26 7.1	[D7E320]	05.06-05.12-	241184	24	05.06-	261672		
			241988					
FE 320-26 7.7	[D8K320]	05.12-	241988					
FE 320-26 CNG 8.9	[G9K320]	01.16-	241988					
FE 340-18 7.1	[D7F340]	05.06-05.12-	241184	24	05.06-	261672		
			241988					
FE 340-18 HYBRID 7.1		05.12-	241184	24				
			241988					
FE 340-26 7.1	[D7F340]	05.06-05.12-	241184	24	05.06-	261672		
			241988					
FE 340-26 HYBRID 7.1		05.12-	241184	24				
			241988					
FH 12/340 12.1	[D12A340]	08.93-08.93-	240322	24	08.93-	260990		
			240452	24	08.93-	261003		
					08.93-	261005		
	[D12C340]	08.93-	240322	24	08.93-	260990		
		08.93-	240452	24	08.93-	261003		
	[D12D340]	08.93-	240322	24	08.93-	260990		
		08.93-	240452	24	08.93-	261003		
					08.93-	261005		
FH 12/380 12.1	[D12A380]	08.93-08.93-	240322	24	08.93-	260990		
			240452	24	08.93-	260991		
					08.93-	261003		
					08.93-	261005		
	[D12C380]	08.93-	240322	24	08.93-	260990		
		08.93-	240452	24	08.93-	261003		
					08.93-	261005		
	[D12D380]	08.93-	240322	24	08.93-	260990		
		08.93-	240452	24	08.93-	261003		
					08.93-	261005		
					01.95-	260990		
FH 12/420 12.1	[D12A340]				08.93-	261005		
	[D12A420]	08.93-08.93-	240322	24	08.93-	260990		
			240452	24	08.93-	261003		
					08.93-	261005		
	[D12C420]	08.93-	240322	24	08.93-	260990		
		08.93-	240452	24	08.93-	260990		
					08.93-	261003		
					08.93-	261005		
	[D12D340]				08.93-	261005		
	[D12D420]	08.93-	240322	24	08.93-	260990		
		08.93-	240452	24	08.93-	261003		
					08.93-	261005		
FH 12/460 12.1	[D12C460]	08.98-	240322	24	08.98-	261003		
		08.98-	240452	24	08.98-	261005		
	[D12D460]	08.98-	240322	24	08.98-	261003		
		08.98-	240452	24	08.98-	261005		
FH 12/500 12.1	[D12D500]	09.01-	240322	24	09.01-	260990		
					09.01-	261003		
					09.01-	261005		
FH 16/470 16.1	[D16A470]	08.93-12.99	240452	24	08.93-12.99	261009	08.93-12.99	260982
		08.93-12.99	241078	24				
FH 16/520 16.1	[D16A520]	08.93-12.02	240452	24	08.93-	261003	08.93-12.02	260981
		08.93-12.02	241078	24	08.93-	261005	08.93-	260982
					08.93-	261009	08.93-	260971
	[D16B520]	08.93-12.02	240452	24	08.93-	261003	08.93-	260982
		08.93-12.02	241078	24	08.93-	261005		
					08.93-	261009		
FH 16/540 16.1	[D16C550]	08.07-	241078	24	08.07-	261009	08.07-	260982
	[D16E540]	01.09-	241078	24	01.09-	261009	01.09-	260982
	[D16G540]	08.07-	241078	24	08.07-	261009	08.07-	260982
FH 16/540, FH 16/550 16.1	[D16C550]	01.03-	240322	24	01.03-	261009	01.03-	260982
	[D16E540]	01.03-	240322	24	01.03-	261009	01.03-	260982
	[D16G540]	01.03-	240322	24	01.03-	261009	01.03-	260982
FH 16/550 16.1	[D16C550]	01.03-	240322	24	01.03-	261009	01.03-	260982
		01.03-	240452	24	01.03-	261009	01.03-	260982
		01.03-	241078	24	01.03-	261009	01.03-	260982
	[D16E540]	01.03-	240322	24	01.03-	261009	01.03-	260982
		01.03-	240452	24				
		01.03-	241078	24				
	[D16G540]	01.03-	240322	24	01.03-	261009	01.03-	260982
		01.03-	240452	24				
		01.03-	241078	24				



(Vehicle type)
[Engine type]



FH 16/580 16.1	[D16E580]	09.06-	241078	24	09.06-	261009	09.06-	260982
FH 16/600 16.1	[D16G600]	09.06-	241078	24	09.06-	261009	09.06-	260982
FH 16/610 16.1	[D16C610]	01.03-	240452	24	01.03-	261009	01.03-	260982
		01.03-	241078	24				
FH 16/660 16.1	[D16E660]	09.06-	241078	24	09.06-	261009	09.06-	260982
FH 16/700 16.1	[D16G700]	09.06-	241078	24	09.06-	261009	09.06-	260982
FH 16/750 16.1		11.13-	240322	24	11.13-	261009	11.13-	260982
FH 400 12.8	[D13A400]	09.05-	241078	24	09.05-	261009		
	[D13B400]	09.05-	241078	24	09.05-	261009		
FH 420 12.8	[D13C420]	05.12-	241883	A49	05.12-	261616		
					05.12-	261616		
FH 440 12.8	[D13A440]	09.05-	241078	24	09.05-	261009	09.05-	260982
	[D13B440]	09.05-	241078	24	09.05-	261009		
	[D13H440]	09.05-	241078	24	09.05-	261009		
FH 460 12.8	[D13C460]	01.12-	241078	24	01.12-	261009	01.12-	260982
		05.12-	241883	A49	05.12-	261616		
	[D13K460]	05.12-	241883	A49	05.12-	261616		
FH 480 12.8	[D13A480]	09.05-	241078	24	09.05-	261009		
FH 500 12.8	[D13B500]	09.07-	241078	24	09.07-	261009	09.07-	260982
	[D13C500]	09.07-	241078	24	09.07-	261009	09.07-	260982
		05.12-	241883	A49	05.12-	261616		
	[D13K500]	05.12-	241883	A49	05.12-	261616		
FH 520 12.8	[D13A520]	09.05-	241078	24	09.05-	261009		
FH 540 12.8	[D13C540]	01.09-	241078	24	01.09-	261009	01.09-	260982
		01.09-	241987		01.09-	261616		
		05.12-	241883	A49				
	[D13K540]	05.12-	241883	A49	05.12-	261616		
FH II 500 12.8	[D13C500]	05.12-	241078	24				
	[D13K500]	05.12-	241078	24				
FL 10/280 9.6	[TD101G]	09.85- 12.90	240315	24				
FL 10/320 9.6	[D10A320]	12.95- 09.98	240315	24	12.95- 09.98	260990		
		12.95- 09.98	240449	24				
		12.95- 09.98	241214	24				
FL 10/320 9.6	[D10A320]	12.95- 09.98	240315	24	12.95- 09.98	260990		
FL 10/360 9.6	[D10A360]	12.95- 09.98	240315	24	12.95- 09.98	260990		
FL 10H/320 9.6	[D10A320]	12.95- 09.98	240315	24	12.95- 09.98	260990		
FL 10H/360 9.6	[D10A360]	12.95- 09.98	240315	24	12.95- 09.98	260990		
FL 12/380 12.1	[D12A380]	09.95- 09.98	240315	24				
FL 12/420 12.1	[D12A420]	09.95- 09.98	240315	24				
FL 12H/380 12.1	[D12A380]	09.95- 09.98	240315	24				
FL 12H/420 12.1	[D12A420]	09.95- 09.98	240315	24				
FL 210-10 5.1	[D5K210]	05.13-	241988					
FL 210-12 5.1	[D5K210]	05.13-	241988					
FL 210-14 5.1	[D5K210]	05.13-	241988					
FL 210-16 5.1	[D5K210]	05.13-	241988					
FL 240-10 5.1	[D5K240]	05.13-	241988					
FL 240-12 5.1	[D5K240]	05.13-	241988					
FL 240-12 7.1	[D7E240]	05.06-	241135	24				
FL 240-14 5.1	[D5K240]	05.13-	241988					
FL 240-14 7.1	[D7E240]	06.09-	241135	24				
	[D7F240]	06.09-	241135	24				
FL 240-15 7.1	[D7E240]	05.06-	241135	24				
FL 240-16 5.1	[D5K240]	05.13-	241988					
FL 240-16 7.1	[D7E240]	05.06-	241135	24				
	[D7F240]	06.09-	241135	24				
FL 240-18 7.1	[D7E240]	05.06-	241135	24				
FL 250-12 7.7	[D8K250]	05.13-	241988					
FL 250-14 7.7	[D8K250]	05.13-	241988					
FL 250-16 7.7	[D8K250]	05.13-	241988					
FL 250-18 7.7	[D8K250]	05.13-	241988					
FL 260-12 7.1	[D7F260]	06.09-	241135	24				
FL 260-14 7.1	[D7F260]	06.09-	241135	24				
FL 260-15 7.1	[D7F260]	06.09-	241135	24				
FL 260-16 7.1	[D7F260]	06.09-	241135	24				
FL 260-18 7.1	[D7F260]	06.09-	241135	24				
FL 280-12 7.1	[D7E280]	05.06-	241135	24				
FL 280-12 7.7	[D8K280]	05.13-	241988					
FL 280-14 7.1	[D7E280]	06.09-	241135	24				
FL 280-14 7.7	[D8K280]	05.13-	241988					
FL 280-15 7.1	[D7E280]	05.06-	241135	24				
FL 280-16 7.1	[D7E280]	05.06-	241135	24				
FL 280-16 7.7	[D8K280]	05.13-	241988					
FL 280-18 7.1	[D7E280]	05.06-	241135	24				
FL 280-18 7.7	[D8K280]	05.13-	241988					
FL 290-12 7.1	[D7F290]	06.09-	241135	24				
FL 290-14 7.1	[D7F290]	06.09-	241135	24				
FL 290-16 7.1	[D7F290]	06.09-	241135	24				
FL 290-18 7.1	[D7F290]	06.09-	241135	24				
FL 608 5.5	[D6A180]	01.91- 12.99	240315	24				
	[D6A210]	01.93-	240315	24				
	[TD61G]	10.85- 12.99	240315	24				
	[TD61GA]	10.85-	240315	24				
	[TD63E]	01.91-	240315	24				
	[TD63ES]	01.93-	240315	24				
FL 610 5.5	[TD61G]	09.85- 11.94	240315	24				
FL 611 5.5	[D6A180]	09.85-	240315	24				
	[D6A210]	12.94- 03.00	240315	24				
	[TD61G]	09.85- 11.94	240315	24				
	[TD61GA]	09.85- 11.94	240315	24				
	[TD61GB]	09.85-	240315	24				
	[TD61GC]	09.85-	240315	24				
	[TD61GS]	09.85-	240315	24				
	[TD63E]	09.85-	240315	24				
	[TD63ES]	12.94- 03.00	240315	24				
FL 612 5.5	[D6A180]	09.85-	240315	24				
	[D6A210]	11.91-	240315	24				
	[D6A230]	12.95- 12.99	240315	24				
	[D6A250]	12.95- 12.99	240315	24				
	[TD61GB]	09.85-	240315	24				
	[TD61GC]	09.85-	240315	24				
	[TD61GS]	09.85-	240315	24				
	[TD63E]	09.85-	240315	24				
	[TD63ES]	11.91-	240315	24				
FL 614 5.5	[D6A180]	09.85-	240315	24				
	[D6A210]	09.85-	240315	24				
	[D6A230]	12.95- 03.00	240315	24				



(Vehicle type)
[Engine type]



Application list

VOLVO Continued

	[D6A250]	12.95- 03.00	240315	24				
	[TD61F]	09.85-	240315	24				
	[TD61GB]	09.85-	240315	24				
	[TD61GC]	09.85-	240315	24				
	[TD61GS]	09.85-	240315	24				
	[TD63E]	09.85-	240315	24				
	[TD63ES]	09.85-	240315	24				
FL 615 5.5	[D6A180]	11.91-	240315	24				
	[D6A210]	11.91-	240315	24				
	[D6A230]	12.95- 03.00	240315	24				
	[D6A250]	12.95- 03.00	240315	24				
	[TD63E]	11.91-	240315	24				
	[TD63ES]	11.91-	240315	24				
FL 618 5.5	[D6A180]	11.91- 03.00	240315	24				
	[D6A210]	11.91- 03.00	240315	24				
	[D6A230]	12.95- 03.00	240315	24				
	[D6A250]	12.95- 03.00	240315	24				
	[TD63E]	11.91- 03.00	240315	24				
	[TD63ES]	11.91- 03.00	240315	24				
FL 619 5.5	[TD61F]	09.85- 11.94	240315	24				
FL 7/230 6.7	[D7B230]	09.85- 09.98	240315	24				
	[TD71F]	09.85- 09.98	240315	24				
	[TD71FO]	09.85- 09.98	240315	24				
	[TD73E]	09.85- 09.98	240315	24				
FL 7/260 6.7	[D7B260]	11.91- 09.98	240315	24				
	[TD73ES]	11.91- 09.98	240315	24				
FL 7/290 6.7	[D7A285]	10.93- 09.98	240315	24				
FLC 140 4.0	[D4A140]	09.96- 09.00	240315	24				
FM 12/340 12.1	[D12C340]	08.98- 09.05	240322	24				
		08.98- 09.05	240452	24				
FM 12/380 12.1	[D12D340]	08.98- 09.05	240322	24				
	[D12C380]	08.98- 09.05	240322	24				
		08.98- 09.05	240452	24				
	[D12D380]	08.98- 09.05	240322	24				
		08.98- 09.05	240452	24				
FM 12/460 12.1	[D12C460]	08.98- 09.05	240322	24				
FM 12H/340 12.1	[D12C340]	08.98- 09.05	240322	24				
	[D12D340]	08.98- 09.05	240322	24				
FM 12H/380 12.1	[D12C380]	08.98- 09.05	240322	24				
FM 12H/420 12.1	[D12C420]	08.98- 09.05	240322	24				
		08.98- 09.05	240452	24				
	[D12D420]	08.98- 09.05	240322	24				
		08.98- 09.05	240452	24				
FM 300 9.4	[D9A300]	09.05-	240322	24		09.05-	260982	
	[D9B300]	09.05-	240322	24		09.05-	260982	
FM 330 10.8	[D11C330]	09.05-	241078	24	09.05-	261614	09.05-	261493
							09.05-	260982
	[D11K330]	09.05-	241078	24	09.05-	261614	09.05-	261493
							09.05-	260982
FM 340 9.4	[D9A340]	09.05-	240322	24			09.05-	260153
							09.05-	260982
	[D9B340]	09.05-	240322	24			09.05-	260982
FM 360 12.8	[D13A360]	11.05-	241078	24			11.05-	260982
	[D13B360]	11.05-	241078	24			11.05-	260982
FM 370 10.8	[D11C370]	09.05-	241078	24			09.05-	260982
	[D11K370]	09.05-	241078	24			09.05-	260982
FM 380 12.8	[D13C380]	09.05-	241078	24			09.05-	260982
FM 380 9.4	[D9B380]	09.05-	240322	24			09.05-	260982
FM 390 10.8	[D11B390]	06.08-	241078	24			06.08-	260982
FM 400 12.8	[D13A400]	09.05-	241078	24			09.05-	260982
	[D13B400]	09.05-	241078	24			09.05-	260982
FM 410 10.8	[D11C410]	09.05-	241078	24				
FM 420 12.8	[D13C420]	09.05-	241078	24				
FM 440 12.8	[D13A440]	09.05-	241078	24			09.05-	260982
	[D13B440]	09.05-	241078	24				
FM 450 10.8	[D11C450]	09.05-	241075	24	09.05-	261614	09.05-	261493
		09.05-	241078	24			09.05-	260982
FM 460 12.8	[D13C460]	09.05-	241078	24			09.05-	260982
	[D13K460]	05.09-	241078	24				
FM 480 12.8	[D13A480]	09.05-	241078	24			09.05-	260982
FM 500 12.8	[D13B500]	09.07-	241078	24				
	[D13C500]	09.05-	241078	24				
FM 9/260 9.4	[D9A260]	12.01- 09.05	240322	24				
		12.01- 09.05	240452	24				
FM 9/300 9.4	[D9A300]	12.01- 09.05	240322	24				
		12.01- 09.05	240452	24				
	[D9B300]	12.01-	240322	24				
FM 9/340 9.4	[D9A340]	12.01- 08.05	240322	24				
		12.01- 09.05	240452	24				
FM 9/380 9.4	[D9A380]	12.01- 09.05	240322	24				
		12.01- 09.05	240452	24				
FMX 370 10.8	[D11K370]	09.13-	240630	12	09.13-	260016	09.13-	260918
		09.13-	240825	12	09.13-	260486	09.13-	260114
FMX 380 12.8	[D13C380]	01.11-	241078	24	01.11-	261616	01.11-	260982
FMX 420 12.8	[D13C420]	01.11-	241078	24				
FMX 460 12.8	[D13C460]	04.10-	241078	24			04.10-	260982
FMX 500 12.8	[D13C500]	01.11-	241078	24			01.11-	260982
FMX 540 12.8	[D13C540]	01.11-	241078	24				
FS 718/260 6.7	[D7B230]	09.94- 03.96	240315	24				
	[D7B260]	09.94- 03.96	240315	24				
NH 12/420 12.1	[D12C420]	05.99-	240452	24				
Various Models			240452	24				
INDUSTRY								
L110E			240449	24				
			241214	24				
L120E			240449	24				
			241214	24				
L150E			240449	24				
			241214	24				
L180E			240449	24				
			241214	24				
L220E			240449	24				
			241214	24				
L330E			240449	24				
			241214	24				



(Vehicle type)
[Engine type]



L60E			240449	24					
			241214	24					
L70E			240449	24					
			241214	24					
L90E			240449	24					
			241214	24					
MOTOR									
Various Models FH16		01.09-	241194	24					
VW									
PASSENGER CARS EU									
Amarok 2.0 BITDi	[CDCA]	09.10-	241156	12	09.10-	261087	09.10-	261499	
Amarok 2.0 BITDi 4motion	[CDCA]	09.10-	241156	12	09.10-	261087	09.10-	261499	
Amarok 2.0 TDi	[CDBA]	09.10-	241156	12	09.10-	261087	09.10-	261499	
	[CNFA]	09.10-	241444	12					
		09.10-	241156	12	09.10-	261087	09.10-	261499	
		09.10-	241444	12					
	[CNFB]	07.12-	241444	12	07.12-	261087	07.12-	261499	
Amarok 2.0 TDi 4motion	[CDBA]	09.10-	241156	12	09.10-	261087	09.10-	261499	
		09.10-	241444	12	09.10-	261605	09.10-	260775	
	[CNFA]	11.11-	241444	12	11.11-	261087	11.11-	261499	
	[CNFA]	09.10-	241156	12	09.10-	261087	09.10-	261499	
		09.10-	241444	12					
	[CNFB]	06.12-	241444	12	06.12-	261087	06.12-	261499	
					06.12-	261605			
	[CSHA]	09.11-	241444	12	11.11-	261605			
Amarok 3.0 TDi 4 Motion	[DDXC]				09.16-	261605			
Amarok 3.0 TDi 4motion	[DDXA]				06.16-	261605			
	[DDXB]				06.16-	261605			
Arteon 2.0 TDi	[DFGA]	04.17-	241629	12	04.17-	261049	04.17-	261495	
	[DFHA]	05.17-	241629	12	05.17-	261049	05.17-	261495	
Arteon 2.0 TDi 4motion	[CUAA]	04.17-	241629	12	04.17-	261049	04.17-	261495	
							04.17-	261140	
	[DFHA]	05.17-	241629	12	05.17-	261049	05.17-	261495	
	[CZPB]	05.17-	241629	12	05.17-	261049	05.17-	261140	
Arteon 2.0 TSI 4motion	[DJHC]	04.17-	241629	12	04.17-	261049	04.17-	261140	
Beetle 1.2 TSi	[CBZB]	07.11-	240975	12	07.11-	261068	07.11-	260804	
		07.11-	241204	12	07.11-	261382	07.11-	260128	
		07.11-	241529	12 A49					
		07.11-	241872	12					
		A13 07.11-	241630	12					
		A13 12.12-	240975	12					
		A13 12.12-	241204	12					
		A13 12.12-	241529	12 A49					
		A13 12.12-	241630	12					
		A13 12.12-	241872	12					
	[CVVD]	12.14-	240975	12	12.14-	261068	12.14-	260128	
		12.14-	241204	12	12.14-	261382			
		12.14-	241529	12					
		12.14-	241629	12					
		12.14-	241630	12					
		12.14-	241872	12					
Beetle 1.4 TSi	[CAVD]	04.11-	240975	12	04.11-	261068	04.11-	260128	
		04.11-	241204	12	04.11-	261382			
		04.11-	241529	12 A49					
		04.11-	241630	12					
		04.11-	241872	12					
	[CNWA]	04.11-	240975	12	04.11-	261068	04.11-	260128	
		04.11-	241204	12	04.11-	261382			
		04.11-	241529	12 A49					
		04.11-	241630	12					
		04.11-	241872	12					
	[CTHD]	04.11-	240975	12	04.11-	261068	04.11-	260128	
		04.11-	241204	12	04.11-	261382			
		04.11-	241529	12 A49					
		04.11-	241630	12					
		04.11-	241872	12					
	[CTKA]	04.11-	240975	12	04.11-	261068	04.11-	260128	
		04.11-	241204	12	04.11-	261382			
		04.11-	241529	12 A49					
		04.11-	241630	12					
		04.11-	241872	12					
	[CZDA]	12.14-	240975	12	12.14-	261068	12.14-	260128	
		12.14-	241204	12	12.14-	261382			
		12.14-	241529	12					
		12.14-	241629	12					
		12.14-	241630	12					
		12.14-	241872	12					
Beetle 1.6 TDi	[CAYC]	10.11-	240975	12	10.11-	261068	10.11-	260804	
		10.11-	241204	12	10.11-	261382	10.11-	260128	
		10.11-	241529	12 A49					
		10.11-	241609	12					
		10.11-	241872	12					
Beetle 2.0 TDi	[CFFB]	04.11-	240975	12	04.11-	261068	04.11-	260128	
		04.11-	241204	12	04.11-	261382			
		04.11-	241529	12 A49					
		04.11-	241609	12					
		04.11-	241872	12					
	[CJAA]	04.11-	240975	12	04.11-	261068	04.11-	260128	
		04.11-	241204	12	04.11-	261382			
		04.11-	241529	12 A49					
		04.11-	241609	12					
		04.11-	241872	12					
	[CUUA]	12.14-	241204	12	12.14-	261382			
		12.14-	241609	12					
		12.14-	241872	12					
	[CUUB]	07.14-	241609	12					
	[CVCA]	07.14-	241609	12					
Beetle 2.0 TSi	[CBFA]	04.11-	241204	12	04.11-	261068	04.11-	260128	
		04.11-	241872	12	12.12-	261382	12.12-	260266	
		12.12-	240975	12					
	[CCTA]	04.11-	241204	12	04.11-	261068	04.11-	260128	
		04.11-	241872	12	12.12-	261382			
		12.12-	240975	12					
		12.12-	241529	12 A49					



(Vehicle type)
[Engine type]



Application list

VW Continued

	[CCZA]	04.11-	241204	12	04.11-	261382	12.12-	260128
		04.11-	241872	12	12.12-	261068		
		12.12-	240975	12				
		12.12-	241529	12 A49				
	[CPLA]	12.12-	240975	12	12.12-	261068	12.12-	260128
		12.12-	241204	12	12.12-	261382		
		12.12-	241529	12 A49				
		12.12-	241630	12				
		12.12-	241872	12				
	[CPPA]	12.12-	240975	12	12.12-	261068	12.12-	260128
		12.12-	241204	12	12.12-	261382		
		12.12-	241529	12 A49				
		12.12-	241630	12				
		12.12-	241872	12				
	[CULC]	12.14-	240975	12	12.14-	261068	12.14-	260128
		12.14-	241204	12	12.14-	261382		
		12.14-	241529	12				
		12.14-	241629	12				
		12.14-	241630	12				
		12.14-	241872	12				
Bora 1.4 16V	[AHW]	09.01- 05.05	240011	12	03.00-	260493	03.00-	260148
		09.01-	240031	12				
		09.01- 05.05	241466	12 A49				
		09.01- 05.05	241511	12 A49				
	[AKO]	10.98-	240031	12	03.00-	260493	03.00-	260148
		03.00-	240011	12				
		03.00- 05.05	241466	12 A49				
		03.00- 05.05	241511	12 A49				
	[APE]	05.99- 05.00	240031	12	03.00-	260493	03.00-	260148
		03.00-	240011	12				
		03.00- 05.05	241466	12 A49				
		03.00- 05.05	241511	12 A49				
	[AXP]	03.00-	240011	12	03.00-	260493	03.00-	260148
		05.00-	240031	12				
		03.00- 05.05	241466	12 A49				
		03.00- 05.05	241511	12 A49				
	[BCA]	03.00-	240011	12	09.01- 05.05	260493	03.00-	260148
		10.98-	240031	12	03.00-	260493		
		03.00- 05.05	241466	12 A49				
		03.00- 05.05	241511	12 A49				
Bora 1.6	[AEH]	10.98-	240011	12	10.98-	260493	10.98-	260148
		10.98-	240031	12			10.98-	260921
		10.98- 05.05	241466	12 A49				
		10.98- 05.05	241511	12 A49				
		05.99- 05.05	241466	12 A49				
	[AKL]	10.98-	240011	12	10.98-	260493	10.98-	260148
		10.98- 05.05	240031	12			10.98-	260921
		10.98- 05.05	241466	12 A49				
		10.98- 05.05	241511	12 A49				
	[APF]	10.98-	240011	12	10.98-	260493	10.98-	260148
		10.98-	240031	12			10.98-	260921
		10.98- 05.05	241466	12 A49				
		10.98- 05.05	241511	12 A49				
	[AVU]	08.00-	240011	12	08.00-	260493	08.00-	260148
		08.00-	240031	12				
		08.00- 05.05	241466	12 A49				
		08.00- 05.05	241511	12 A49				
	[BAD]	01.02-	240738	12				
		01.02- 05.05	241469	12 A49				
		01.02-	240031	12				
		01.02- 05.05	241466	12 A49				
	[BFQ]	08.00-	240011	12	08.00-	260493	08.00-	260148
		08.00-	240031	12				
		08.00- 05.05	241466	12 A49				
		08.00- 05.05	241511	12 A49				
	[BJH]	08.00-	240011	12	08.00-	260493	08.00-	260148
		08.00-	240031	12				
		08.00- 05.05	241466	12 A49				
		08.00- 05.05	241511	12 A49				
Bora 1.6 16V	[ATN]	02.00-	240031	12	05.00-	260493	02.00-	260148
		02.00- 05.05	241466	12 A49				
		02.00- 05.05	241511	12 A49				
		02.00-	240011	12				
	[AUS]	02.00-	240011	12	02.00-	260493	02.00-	260148
		02.00-	240031	12				
		02.00- 05.05	241466	12 A49				
		02.00- 05.05	241511	12 A49				
	[AZD]	02.00-	240031	12	02.00-	260493	02.00-	260148
		02.00- 05.05	241466	12 A49				
		02.00- 05.05	241511	12 A49				
		05.00-	240011	12				
	[BCB]	02.00-	240031	12	02.00-	260493	02.00-	260148
		02.00- 05.05	241466	12 A49				
		02.00- 05.05	241511	12 A49				
		02.00-	240011	12				
Bora 1.8	[AGN]	10.98-	240011	12	10.98-	260493	10.98-	260148
		10.98-	240031	12				
		10.98- 05.05	241466	12 A49				
		10.98- 05.05	241511	12 A49				
	[ARX]	05.00- 05.05	241466	12 A49	09.00-	260493	09.00-	260148
		05.00- 05.05	241511	12 A49				
		09.00-	240011	12				
		09.00-	240031	12				
	[AUM]	05.00- 05.05	241466	12 A49	09.00-	260493	09.00-	260148
		05.00- 05.05	241511	12 A49				
		09.00-	240011	12				
		09.00-	240031	12				
	[BAF]	10.98-	240011	12	10.98-	260493	10.98-	260148
		10.98-	240031	12				
		10.98- 05.05	241466	12 A49				
		10.98- 05.05	241511	12 A49				
Bora 1.8 4 Motion	[AGN]	02.99-	240011	12	02.99-	260493	02.99-	260148
		02.99-	240031	12				
		02.99- 05.05	241466	12 A49				
		02.99- 05.05	241511	12 A49				



(Vehicle type)
[Engine type]



Bora 1.8 Turbo	[AGU]	05.00-	240011	12	05.00-	260493	05.00-	260148	
		05.00-	240031	12					
		05.00- 05.05	241466	12 A49					
		05.00- 05.05	241511	12 A49					
	[ARX]	05.00-	240011	12	05.00-	260493	05.00-	260148	
		05.00- 05.05	241466	12 A49					
		05.00- 05.05	241511	12 A49					
		09.00-	240031	12					
	[AUM]	05.00-	240011	12	05.00-	260493	05.00-	260148	
		05.00- 05.05	241466	12 A49					
		05.00- 05.05	241511	12 A49					
		09.00-	240031	12					
	[AUQ]	03.02-	240031	12	05.02-	260493	05.02-	260148	
		03.02- 05.05	241466	12 A49					
		05.02-	240011	12					
	[BAE]	05.00-	240011	12	05.00-	260493	05.00-	260148	
		05.00-	240031	12					
		05.00- 05.05	241466	12 A49					
	05.00- 05.05	241511	12 A49						
Bora 1.9 SDi	[AGP]	10.98-	240011	12	10.98-	260493	10.98-	260148	
		10.98-	240031	12					
		10.98- 05.05	241466	12 A49					
		10.98- 05.05	241511	12 A49					
	[AQM]	10.98-	240011	12	10.98-	260493	10.98-	260148	
		10.98-	240031	12					
		10.98- 05.05	241466	12 A49					
		10.98- 05.05	241511	12 A49					
	Bora 1.9 TDi	[AGR]	10.98-	240011	12	10.98-	260493	10.98-	260148
			10.98- 06.01	240031	12				
			10.98- 06.01	241466	12 A49				
			10.98- 06.01	241511	12 A49				
[AHF]		10.98-	240011	12	10.98-	260493	10.98-	260148	
		10.98- 06.01	240031	12					
		10.98- 06.01	241466	12 A49					
		10.98- 06.01	241511	12 A49					
[AJM]		12.98-	240011	12	12.98-	260493	12.98-	260148	
		12.98- 06.01	240031	12					
		12.98- 06.01	241466	12 A49					
		12.98- 06.01	241511	12 A49					
[ALH]		10.98-	240011	12	10.98-	260493	10.98-	260148	
		10.98- 06.01	240031	12					
		10.98- 06.01	241466	12 A49					
		10.98- 06.01	241511	12 A49					
[ARL]		05.00-	240011	12	05.00-	260493	05.00-	260148	
		05.00-	240031	12	10.01-	260493			
	05.00- 05.05	241466	12 A49						
	05.00- 05.05	241511	12 A49						
[ASV]	10.98-	240011	12	10.98-	260493	10.98-	260148		
	10.98- 06.01	240031	12						
	10.98- 06.01	241466	12 A49						
	10.98- 06.01	241511	12 A49						
[ASZ]	11.00-	240011	12	11.00-	260493	11.00-	260148		
	11.00- 05.05	240031	12						
	11.00- 05.05	241466	12 A49						
	11.00- 05.05	241511	12 A49						
[ATD]	09.00-	240011	12	09.00-	260493	09.00-	260148		
	09.00-	240031	12						
	09.00- 05.05	241466	12 A49						
	09.00- 05.05	241511	12 A49						
[AUJ]	12.98-	240011	12	12.98-	260493	12.98-	260148		
	12.98- 06.01	240031	12						
	12.98- 06.01	241466	12 A49						
	12.98- 06.01	241511	12 A49						
[AXR]	05.99- 06.01	240031	12	09.00-	260493	09.00-	260148		
	09.00-	240011	12						
	09.00- 05.05	241466	12 A49						
	09.00- 05.05	241511	12 A49						
Bora 1.9 TDi 4 Motion	[AGR]	02.99-	240011	12	02.99-	260493	02.99-	260148	
		02.99- 06.01	240031	12					
		02.99- 06.01	241466	12 A49					
		02.99- 06.01	241511	12 A49					
	[AJM]	02.99-	240011	12	02.99-	260493	02.99-	260148	
		02.99- 06.01	240031	12					
		02.99- 06.01	241466	12 A49					
		02.99- 06.01	241511	12 A49					
	[ALH]	02.99-	240011	12	02.99-	260493	02.99-	260148	
		02.99- 06.01	240031	12					
		02.99- 06.01	241466	12 A49					
		02.99- 06.01	241511	12 A49					
	[ARL]	05.00-	240011	12	05.00-	260493	05.00-	260148	
		05.00-	240031	12					
		05.00- 05.05	241466	12 A49					
		05.00- 05.05	241511	12 A49					
	[ASZ]	11.00-	240011	12	11.00-	260493	11.00-	260148	
		11.00-	240031	12					
	11.00- 05.05	241466	12 A49						
	11.00- 05.05	241511	12 A49						
[ATD]	09.00-	240011	12	09.00-	260493	09.00-	260148		
	09.00-	240031	12						
	09.00- 05.05	241466	12 A49						
	09.00- 05.05	241511	12 A49						
[AUJ]	02.99-	240031	12	05.99-	260493	05.99-	260148		
	05.99-	240011	12						
	05.99- 06.01	241466	12 A49						
	05.99- 06.01	241511	12 A49						
Bora 2.0	[APK]	10.98-	240011	12	10.98-	260493	10.98-	260921	
		10.98-	240031	12	10.98-	260742	10.98-	260148	
		10.98- 05.05	241466	12 A49					
		10.98- 05.05	241511	12 A49					
	[AQY]	10.98-	240011	12	10.98-	260493	10.98-	260148	
		10.98-	240031	12	10.98-	260742			
		10.98- 05.05	241466	12 A49	05.99-	260493			
	10.98- 05.05	241511	12 A49						



(Vehicle type)
[Engine type]



Application list

VW Continued

	[AZG]	10.98-	240011	12	10.98-	260493	10.98-	260148
		05.99-	240031	12	04.00-	260742		
		05.99- 05.05	241466	12 A49				
		05.99- 05.05	241511	12 A49				
	[AZH]	10.98-	240011	12	10.98-	260493	10.98-	260148
		05.99-	240031	12				
		05.99- 05.05	241466	12 A49				
		05.99- 05.05	241511	12 A49				
	[AZJ]	05.99-	240011	12	05.99-	260493	05.99-	260148
		05.99-	240031	12				
		05.99- 05.05	241466	12 A49				
		05.99- 05.05	241511	12 A49				
Bora 2.0 4 Motion	[BBW]	10.98- 05.05	240031	12				
	[AZH]	04.00-	240011	12	04.00-	260493	04.00-	260148
		04.00-	240031	12				
		04.00- 05.05	241466	12 A49				
		04.00- 05.05	241511	12 A49				
	[AZJ]	04.00-	240011	12	04.00-	260493	04.00-	260148
		04.00-	240031	12				
		04.00- 05.05	241466	12 A49				
		04.00- 05.05	241511	12 A49				
Bora 2.3 V5	[AGZ]	10.98-	240011	12	10.98-	260493	10.98-	260148
		10.98-	240031	12	10.98-	260742		
		10.98- 10.00	241466	12 A49				
		10.98- 10.00	241511	12 A49				
	[AQN]	10.00-	240011	12	10.00-	260493	10.00-	260148
		10.00-	240031	12				
		10.00- 05.05	241466	12 A49				
		10.00- 05.05	241511	12 A49				
Bora 2.3 V5 4 Motion	[AGZ]	12.98- 10.00	240011	12	12.98- 10.00	260493	12.98- 10.00	260148
		12.98-	240031	12	05.99- 10.00	260493		
		12.98- 10.00	241466	12 A49				
		12.98- 10.00	241511	12 A49				
	[AQN]	10.00-	240011	12	10.00-	260493	10.00-	260148
		10.00-	240031	12				
		10.00- 05.05	241466	12 A49				
		10.00- 05.05	241511	12 A49				
Bora 2.8 V6 4 Motion	[AQP]	03.99-	240011	12	03.99-	260493	03.99-	260148
		03.99-	240031	12				
		03.99- 05.05	241466	12 A49				
		03.99- 05.05	241511	12 A49				
	[AUE]	03.99-	240011	12	03.99-	260493	03.99-	260148
		05.00-	240031	12				
		05.00- 05.05	241466	12 A49				
		05.00- 05.05	241511	12 A49				
	[BDE]	03.99-	240011	12	03.99-	260493	03.99-	260148
		05.00-	240031	12				
		05.00- 05.05	241466	12 A49				
		05.00- 05.05	241511	12 A49				
Caddy 1.0 TSi	[CHZG]	11.15-	241198	12	11.15-	260047	11.15-	260803
		11.15-	241629	12	11.15-	260045	11.15-	260153
Caddy 1.2 CDTi 16V	[CBZA]	09.10-	240975	12	09.10-	260045	09.10-	260920
		09.10-	241204	12	09.10-	260491	09.10-	260128
		09.10-	241529	12 A49				
		09.10-	241630	12				
	[CBZB]	09.10-	240975	12	09.10-	260045	09.10-	260920
		09.10-	241204	12	09.10-	260491	09.10-	260128
		09.10-	241529	12 A49				
		09.10-	241630	12				
		09.10-	241872	12				
Caddy 1.2 TSi	[CYVC]	06.15-	241198	12	06.15-	260047	06.15-	260803
		06.15-	241629	12	06.15-	260045	06.15-	260153
Caddy 1.4	[AEX]	11.95-	240033	12	11.95-	260045	11.95-	260920
		11.95- 01.04	240031	12			11.95- 01.04	260920
		11.95- 01.04	241466	12 A49			11.95- 01.04	260128
	[AKV]	11.95-	240033	12	11.95-	260045	11.95-	260920
		11.95- 01.04	240031	12			11.95- 01.04	260128
		11.95- 01.04	241466	12 A49				
	[APQ]	11.95-	240033	12	11.95-	260045	11.95-	260920
		11.95- 01.04	240031	12			11.95- 01.04	260128
	[AUJ]	08.00- 01.04	240031	12	08.00- 01.04	260045	08.00- 01.04	260920
		08.00- 01.04	241466	12 A49			08.00- 01.04	260128
	[AUD]	11.95-	240033	12	11.95-	260045	11.95-	260920
		11.95- 01.04	240031	12			11.95- 01.04	260128
		11.95- 01.04	241466	12 A49				
	[BCA]	03.04- 05.06	241204	12	03.04- 05.06	260047	03.04- 05.06	260803
		03.04- 05.06	241872	12				
Caddy 1.4 16V	[AUJ]	08.00- 01.04	240031	12	08.00- 01.04	260045	08.00- 01.04	260920
		08.00- 01.04	241466	12 A49			08.00- 01.04	260128
	[BUD]	05.06- 08.10	241204	12	05.06- 08.10	260491	05.06- 08.10	260128
		05.06- 08.10	241872	12	05.06- 08.10	260047		
Caddy 1.4 TSi	[CZCB]	05.15-	241198	12	05.15-	260047	05.15-	260803
		05.15-	241629	12	05.15-	260045	05.15-	260153
Caddy 1.4 TGI CNG CNG	[CPWA]	06.15-	241198	12	06.15-	260047	06.15-	260803
		06.15-	241629	12	06.15-	260045	06.15-	260153
Caddy 1.6 BiFuel	[CHGA]	05.11-	240975	12			05.11-	260920
		05.11-	241204	12			05.11-	260128
		05.11-	241529	12 A49			05.11-	260153
		05.11-	241872	12				
Caddy 1.6 TDI	[CAYD]	08.10-	240975	12	08.10-	260045	08.10-	260920
		08.10-	241204	12	08.10-	260491	08.10-	260128
		08.10-	241529	12 A49				
		08.10-	241872	12				
	[CAYE]	08.10-	240975	12	08.10-	260045	08.10-	260920
		08.10-	241204	12	08.10-	260491	08.10-	260128
		08.10-	241529	12 A49				
		08.10-	241872	12				
Caddy 1.6	[1F]	11.95- 05.97	240033	12	11.95-	260045	11.95-	260920
	[AEE]	11.95-	240033	12	11.95-	260045	11.95-	260920
	[BGU]	04.04- 05.05	241204	12	04.04- 05.05	260047	04.04- 05.05	260803
		04.04- 05.05	241631	12	04.04- 05.05	260047	04.04- 05.05	260803
		04.04- 05.05	241872	12				



(Vehicle type)
[Engine type]



	[BSE]	06.05-	241204	12		06.05-	260491		06.05-	260128
		06.05-	241631	12						
		06.05-	241872	12						
	[BSF]	06.05-	241204	12		06.05-	260491		06.05-	260128
		06.05-	241631	12		03.05-	260047			
		06.05-	241872	12						
	[CWVA]	11.15-	241198	12		11.15-	260047		11.15-	260803
		11.15-	241629	12						
		11.15-	241872	12						
Caddy 1.7 SDi	[AHB]	07.96- 09.00	240033	12		07.96- 09.00	260045		07.96- 09.00	260920
Caddy 1.9 Diesel	[1Y]	11.95-	240033	12		11.95-	260045		11.95-	260920
	[AEF]	06.96- 12.00	240033	12		06.96- 12.00	260045		06.96- 12.00	260920
Caddy 1.9 SDi	[AEY]	11.95-	240033	12		11.95-	260045		11.95-	260920
	[AYQ]	11.95-	240033	12		11.95-	260045		11.95-	260920
Caddy 1.9 TDi	[1Z]	09.96-	240033	12		09.96-	260045		09.96-	260920
	[AHU]	09.96-	240033	12		09.96-	260045		09.96-	260920
		10.96- 01.04	240031	12					10.96- 01.04	260128
		10.96- 01.04	241466	12 A49						
	[ALE]	10.96- 01.04	240031	12		10.96- 01.04	260045		10.96- 01.04	260920
		10.96- 01.04	240033	12					10.96- 01.04	260128
		10.96- 01.04	241466	12 A49						
	[ALH]	09.96-	240033	12		09.96-	260045		09.96-	260920
		10.96- 01.04	240031	12					10.96- 01.04	260128
		10.96- 01.04	241466	12 A49						
	[BJB]	04.04- 08.10	241204	12		04.04- 08.10	260047		04.04- 08.10	260128
		04.04- 08.10	241631	12						
		04.04- 08.10	241872	12						
	[BLS]	06.05- 08.10	241204	12		06.05- 08.10	260491		06.05- 08.10	260128
		06.05- 08.10	241631	12						
		06.05- 08.10	241872	12						
	[BSU]	09.05- 08.10	241204	12		09.05- 08.10	260491		09.05- 08.10	260128
		09.05- 08.10	241631	12		09.05- 08.10	260047			
		09.05- 08.10	241872	12						
Caddy 1.9 TDi 4 Motion	[BJB]	05.08- 08.10	241204	12		05.08- 08.10	260491		05.08- 08.10	260128
		05.08- 08.10	241631	12						
		05.08- 08.10	241872	12						
	[BLS]	05.08- 08.10	241204	12		05.08- 08.10	260491		05.08- 08.10	260128
		05.08- 08.10	241631	12						
		05.08- 08.10	241872	12						
Caddy 1.9 TDi 4motion	[BLS]	11.08- 08.10	241204	12		11.08- 08.10	260491		11.08- 08.10	260128
		11.08- 08.10	241631	12						
		11.08- 08.10	241872	12						
Caddy 2.0 SDi	[BDJ]	03.04- 08.10	241204	12		03.04- 08.10	260047		03.04- 08.10	260128
		03.04- 08.10	241631	12						
		03.04- 08.10	241872	12						
	[BST]	06.05- 08.10	241204	12		06.05- 08.10	260491		06.05- 08.10	260128
		06.05- 08.10	241631	12		06.05- 08.10	260491			
		06.05- 08.10	241872	12						
Caddy 2.0 TDi	[BMM]	09.07- 08.10	241204	12		09.07- 08.10	260491		09.07- 08.10	260128
		09.07- 08.10	241872	12						
	[CFHC]	05.15-	241204	12					05.15-	260128
		05.15-	241872	12						
	[CFHE]	11.10-	240975	12		11.10-	260045		11.10-	260920
		11.10-	241204	12					11.10-	260128
		11.10-	241529	12 A49					11.10-	260153
		11.10-	241872	12						
	[CFJA]	05.12-	240975	12		05.12-	260045		05.12-	260920
		05.12-	241204	12					05.12-	260128
		05.12-	241529	12 A49					05.12-	260153
		05.12-	241872	12						
	[CLCA]	08.10-	240975	12		08.10-	260045		08.10-	260920
		08.10-	241204	12					08.10-	260128
		08.10-	241529	12 A49					08.10-	260153
		08.10-	241872	12						
	[CUUB]	05.15-	241198	12		05.15-	260047		05.15-	260803
		05.15-	241629	12					05.15-	260153
	[CUUD]	05.15-	241198	12		05.15-	260047		05.15-	260803
		05.15-	241629	12		05.15-	260045		05.15-	260153
	[CUUF]	05.15-	241198	12		05.15-	260047		05.15-	260803
		05.15-	241629	12		05.15-	260045		05.15-	260153
Caddy 2.0 TDi 16V	[CFHC]	11.10-	240975	12		11.10-	260045		11.10-	260920
		11.10-	241204	12		11.10-	260491		11.10-	260128
		11.10-	241529	12 A49						
		11.10-	241872	12						
	[CLCB]	11.10-	240975	12		11.10-	260045		11.10-	260920
		11.10-	241204	12					11.10-	260128
		11.10-	241529	12 A49					11.10-	260153
		11.10-	241872	12						
Caddy 2.0 TDi 16V 4motion	[CFHC]	11.10-	240975	12		11.10-	260045		11.10-	260920
		11.10-	241204	12					11.10-	260128
		11.10-	241529	12 A49					11.10-	260153
		11.10-	241872	12						
Caddy 2.0 TDi 4motion	[CFHC]	05.15-	241204	12					05.15-	260128
		05.15-	241872	12						
	[CFHE]	12.10-	240975	12		12.10-	260045		12.10-	260920
		12.10-	241204	12		12.10-	260491		12.10-	260128
		12.10-	241529	12 A49						
		12.10-	241872	12						
	[CFHF]	08.10-	240975	12		08.10-	260045		08.10-	260920
		08.10-	241204	12		08.10-	260491		08.10-	260128
		08.10-	241529	12 A49					08.10-	260128
		08.10-	241872	12						
	[CUUE]	05.15-	241198	12		05.15-	260047		05.15-	260803
		05.15-	241629	12					05.15-	260153
	[DFSB]	11.15-	241198	12		11.15-	260047		11.15-	260803
		11.15-	241629	12		11.15-	260045		11.15-	260153
	[DFSC]	11.15-	241198	12		11.15-	260045		11.15-	260803
		11.15-	241629	12					11.15-	260153
Caddy 2.0 EcoFuel	[BSX]	04.06-	241204	12		04.06-	260491		04.06-	260128
		04.06-	241872	12		04.06-	260047			
Caddy Alltrack 1.0 Tsi	[CHZG]	11.15-	241198	12		11.15-	260045		11.15-	260920
		11.15-	241629	12					11.15-	260128
Caddy Alltrack 1.2 Tsi	[CYVC]	06.15-	241198	12		06.15-	260045		06.15-	260920
		06.15-	241629	12					06.15-	260128



VW *Continued*

Caddy Alltrack 1.4 TGI CNG CNG [CPWA]		06.15-	241198	12	06.15-	260045	06.15-	260920
		06.15-	241629	12			06.15-	260128
Caddy Alltrack 1.4 TSi	[CZCB]	05.15-	241198	12	05.15-	260045	05.15-	260920
		05.15-	241629	12			05.15-	260128
Caddy Alltrack 2.0 TDi	[CUUB]	05.15-	241198	12	05.15-	260045	05.15-	260920
		05.15-	241629	12			05.15-	260128
	[CUUD]	05.15-	241198	12	05.15-	260045	05.15-	260920
		05.15-	241629	12			05.15-	260128
	[CUUF]	05.15-	241198	12	05.15-	260045	05.15-	260920
		05.15-	241629	12			05.15-	260128
	[DFSB]	05.15-	241198	12	05.15-	260045	05.15-	260920
		05.15-	241629	12			05.15-	260128
	[DFSD]	05.15-	241198	12	05.15-	260045	05.15-	260920
		05.15-	241629	12			05.15-	260128
	[DFSF]	05.15-	241198	12	05.15-	260045	05.15-	260920
		05.15-	241629	12			05.15-	260128
Caddy Alltrack 2.0 TDi 4 Motion	[CUUE]	05.15-	241198	12	05.15-	260045	05.15-	260920
		05.15-	241629	12			05.15-	260128
	[DFSB]	11.15-	241198	12	11.15-	260045	11.15-	260920
		11.15-	241629	12			11.15-	260128
	[DFSE]	05.15-	241198	12	05.15-	260045	05.15-	260920
		05.15-	241629	12			05.15-	260128
Caravelle 1.8	[PD]				12.90- 07.92	260919	12.90- 07.92	260785
CC 1.4 TSi	[CTHD]	11.11-	240975	12	11.11-	261039	11.11-	260128
		11.11-	241204	12				
		11.11-	241529	12 A49				
		11.11-	241872	12				
	[CZDA]	05.15-	241204	12				
		05.15-	241630	12				
		05.15-	241872	12				
CC 1.4 TSi MultiFuel	[CKMA]	11.11-	240975	12	11.11-	261039	11.11-	260128
		11.11-	241204	12				
		11.11-	241529	12 A49				
		11.11-	241872	12				
CC 1.8 TSi	[CDAI]	11.11-	240975	12	11.11-	261039	11.11-	260128
		11.11-	241204	12				
		11.11-	241529	12 A49				
		11.11-	241872	12				
CC 2.0 TDi	[CUVC]	05.15-	241204	12				
		05.15-	241872	12				
	[CUWA]	05.15-	241204	12				
		05.15-	241872	12				
CC 2.0 TDi 4 Motion	[CFGH]	11.11-	241204	12	11.11-	261039	11.11-	260128
CC 2.0 TSi	[CCZB]	11.11-	240975	12	11.11-	260495	11.11-	260128
		11.11-	241204	12	11.11-	261039		
		11.11-	241529	12 A49				
		11.11-	241872	12				
CC 3.6 FSi 4motion	[BWS]	11.11-	241204	12	11.11-	261039	11.11-	260128
		11.11-	241872	12				
Corrado 1.8 16V	[KRI]						04.89- 07.92	261506
Corrado 2.0 i	[2E]						04.93- 12.95	261506
	[ADY]						10.94- 07.95	261506
Corrado 2.9 VR6	[ABV]						08.91- 12.95	261506
Crafter 30-35 2.0 TDi	[CKTB]	05.11-	241446	12	05.11-	260745	05.11-	260807
	[CKTC]	05.11-	241446	12	05.11-	260745	05.11-	260807
	[CKUB]	07.11-	241446	12	07.11-	260745	07.11-	260807
	[CKUC]	10.11-	241446	12	10.11-	260745	10.11-	260807
	[CSLB]	11.13-	241446	12	11.13-	260745	11.13-	260807
Crafter 30-35 2.0 TDi 4motion	[CKUB]	11.11-	241446	12	11.11-	260745	11.11-	260807
Crafter 30-35 2.5 TDi	[BJJ]	04.06-	241565		04.06-	260745	04.06-	260807
	[BJK]	04.06-	241565		04.06-	260745	04.06-	260807
	[BJL]	04.06-	241565		04.06-	260745	04.06-	260807
	[BJM]	04.06-	241565		04.06-	260745	04.06-	260807
	[CEBA]	04.06-	241565		04.06-	260745	04.06-	260807
	[CEBB]	04.06-	241565		04.06-	260745	04.06-	260807
	[CECA]	04.06-	241565		04.06-	260745	04.06-	260807
	[CECB]	04.06-	241565		04.06-	260745	04.06-	260807
Crafter 30-50 2.0 TDi	[CKTB]	05.11-	241446	12	05.11-	260745	05.11-	260807
	[CKTC]	05.11-	241446	12	05.11-	260745	05.11-	260807
	[CKUB]	07.11-	241446	12	07.11-	260745	07.11-	260807
	[CKUC]	10.11-	241446	12	10.11-	260745	10.11-	260807
	[CSLB]	11.13-	241446	12	11.13-	260745	11.13-	260807
	[CSLC]	11.15-	241446	12	11.15-	260745	11.15-	260807
Crafter 30-50 2.5 TDi	[BJJ]	04.06-	241565		04.06-	260745	04.06-	260807
	[BJK]	04.06-	241565		04.06-	260745	04.06-	260807
	[BJL]	04.06-	241565		04.06-	260745	04.06-	260807
	[BJM]	04.06-	241565		04.06-	260745	04.06-	260807
	[CEBA]	04.06-	241565		04.06-	260745	04.06-	260807
	[CEBB]	04.06-	241565		04.06-	260745	04.06-	260807
	[CECA]	04.06-	241565		04.06-	260745	04.06-	260807
	[CECB]	04.06-	241565		04.06-	260745	04.06-	260807
Eos 1.4 TSi	[CAVD]	05.08-	240975	12	05.08-	260045	05.08-	260920
		05.08-	241204	12			05.08-	260128
		05.08-	241529	12 A49				
		05.08-	241630	12				
		05.08-	241872	12				
	[CAXA]	11.07-	240975	12	11.07-	260045	11.07-	260920
		11.07-	241204	12			11.07-	260128
		11.07-	241529	12 A49				
		11.07-	241630	12				
		11.07-	241872	12				
	[CTHD]	05.08-	240975	12	05.08-	260045	05.08-	260920
		05.08-	241204	12			05.08-	260128
		05.08-	241529	12 A49				
		05.08-	241630	12				
		05.08-	241872	12				
Eos 1.6 FSi	[BLF]	06.06-	241204	12	06.06-	260045	06.06-	260920
		06.06-	241872	12				
Eos 2.0 TDi	[BMM]	06.06-	241204	12	06.06-	260045	06.06-	260920
		06.06-	241872	12				
	[CFFA]	05.08-	240975	12	05.08-	260045	05.08-	260920
		05.08-	241204	12			05.08-	260128



(Vehicle type)
[Engine type]



		05.08-	241529	12	A49				
		05.08-	241872	12					
Eos 2.0 TDi 16V	[CBAB]	05.08-	240975	12		05.08-	260045	05.08-	260920
		05.08-	241529	12	A49			05.08-	260128
	[CFFB]	05.08-	241872	12					
Eos 2.0 FSi	[BVY]	03.06-	241204	12		03.06-	260045	03.06-	260920
		03.06-	241872	12					
	[BVZ]	03.06-	241204	12				03.06-	260128
		03.06-	241872	12					
Eos 2.0 TFSi	[BWA]	03.06-	240975	12		03.06-	260045	03.06-	260920
		03.06-	241204	12				03.06-	260975
		03.06-	241529	12	A49			03.06-	260128
		03.06-	241872	12					
	[CAWB]	05.08-	240975	12		05.08-	260045	05.08-	260920
		05.08-	241204	12				05.08-	260128
		05.08-	241529	12	A49				
		05.08-	241872	12					
	[CCZA]	05.09-	240975	12		05.09-	260045	05.09-	260920
		05.09-	241204	12				05.09-	260975
	05.09-	241529	12	A49			05.09-	260128	
	05.09-	241872	12						
Eos 2.0 TSi	[CCZB]	11.09-	240975	12		11.09-	260045	11.09-	260920
		11.09-	241204	12				11.09-	260128
		11.09-	241529	12	A49				
		11.09-	241872	12					
Eos 3.2 FSi	[BUB]	06.06-	240975	12		06.06-	260045	06.06-	260920
		06.06-	241204	12				06.06-	260128
		06.06-	241529	12	A49				
		06.06-	241872	12					
	[CBRA]	06.08-	240975	12		06.08-	260045	06.08-	260920
		06.08-	241204	12				06.08-	260128
	06.08-	241529	12	A49					
	06.08-	241872	12						
Eos 3.6 V6	[CDVA]	05.09-	241204	12			05.09-	260128	
	05.09-	241872	12						
Fox 1.2	[BMD]	04.05-	240738	12		04.05-	260062	04.05-	260133
		04.05-	241469	12	A49				
	[CHF A]	09.10-	240738	12		09.10-	260062	09.10-	260133
		09.10-	241469	12	A49				
	[CHF B]	04.05-	240738	12			04.05-	260322	
	04.05-	241469	12	A49					
Fox 1.4 TDi	[BNM]	04.05-	240738	12		04.05-	260062	04.05-	260133
	04.05-	241469	12	A49			04.05-	260322	
Fox 1.4	[BKR]	04.05-	240738	12		04.05-	260062	04.05-	260133
	04.05-	241469	12	A49					
Golf 1.6 BiFuel Plus	[CHGA]	05.09-	240975	12		05.09-	260045	05.09-	260920
		05.09-	241204	12				05.09-	260128
		05.09-	241529	12	A49				
		05.09-	241872	12					
Golf 1.6 TDi Plus	[CAYB]	02.09-	240975	12		02.09-	260045	02.09-	260920
		02.09-	241204	12				02.09-	260128
		02.09-	241529	12	A49				
		02.09-	241872	12					
Golf VI 1.2 TSi	[CBZA]	05.10- 11.12	240975	12		05.10- 11.12	260045	05.10- 11.12	260920
		05.10- 11.12	241204	12				05.10- 11.12	260128
		05.10- 11.12	241529	12	A49				
		05.10- 11.12	241872	12					
	A13	05.10- 11.12	241630	12					
	[CBZB]	06.11-	240975	12		06.11-	260045	06.11-	260920
		06.11-	241204	12				06.11-	260128
	06.11-	241529	12	A49					
	06.11-	241872	12						
Golf VI 1.4 TSi	[CAVD]	06.11-	240975	12		06.11-	260045	06.11-	260920
		06.11-	241204	12				06.11-	260128
		06.11-	241529	12	A49				
		06.11-	241872	12					
	[CAXA]	06.11-	240975	12		06.11-	260045	06.11-	260920
		06.11-	241204	12				06.11-	260128
		06.11-	241529	12	A49				
		06.11-	241872	12					
	[CHPB]	11.13-	241204	12				11.13-	260128
		11.13-	241630	12					
		11.13-	241872	12					
	[CNWA]	06.11-	240975	12		06.11-	260045	06.11-	260920
		06.11-	241204	12				06.11-	260128
		06.11-	241529	12	A49				
		06.11-	241872	12					
	[CTHD]	06.11-	240975	12		06.11-	260045	06.11-	260920
		06.11-	241204	12				06.11-	260128
		06.11-	241529	12	A49				
		06.11-	241872	12					
	[CTKA]	06.11-	240975	12		06.11-	260045	06.11-	260920
		06.11-	241204	12				06.11-	260128
		06.11-	241529	12	A49				
		06.11-	241872	12					
[CSXB]	11.13-	241204	12				11.13-	260128	
	11.13-	241630	12						
	11.13-	241872	12						
[CZCA]	11.13-	241204	12				11.13-	260128	
	11.13-	241630	12						
	11.13-	241872	12						
	11.13-	241204	12				11.13-	260128	
	11.13-	241630	12						
	11.13-	241872	12						
Golf VI 1.6 Multijet	[CMXA]	07.09-	240975	12		07.09-	260045	07.09-	260920
		07.09- 07.13	241204	12				07.09- 07.13	260128
		07.09- 07.13	241529	12	A49				
		07.09- 07.13	241872	12					
Golf VI 1.6 TDi	[CAYC]	06.11-	240975	12		06.11-	260045	06.11-	260920
		06.11-	241204	12				06.11-	260128
		06.11-	241529	12	A49				
	06.11-	241872	12						
Golf VI 2.0 TDi	[CFHC]	06.11-	240975	12		06.11-	260045	06.11-	260920
		06.11-	241204	12				06.11-	260128
		06.11-	241529	12	A49				
		06.11-	241872	12					



(Vehicle type)
[Engine type]



Application list

VW Continued

	[CUUA]	11.13-	240975	12	11.13-	260045	11.13-	260920
		11.13-	241204	12			11.13-	260128
		11.13-	241529	12				
		11.13-	241872	12				
Golf VI 2.0	[CCTA]	06.09- 11.13	241204	12			06.09- 11.13	260128
Golf VI 2.0 4motion	[CDLA]	11.09- 05.11	240975	12	11.09- 05.11	260045	11.09- 05.11	260920
		11.09- 05.11	241204	12			11.09- 05.11	260128
		11.09- 05.11	241529	12				
		11.09- 05.11	241872	12				
Golf VI 2.0 TSI	[CCZB]	06.11-	240975	12	06.11-	260045	06.11-	260920
		06.11-	241204	12			06.11-	260128
		06.11-	241529	12				
		06.11-	241872	12				
Golf Alltrack 1.6 TDi 4motion	[CRKB]	12.14-	241198	12	12.14-	261049	12.14-	261495
		12.14-	241629	12			12.14-	261140
	[CXXB]	12.14-	241198	12	12.14-	261049	12.14-	261495
		12.14-	241629	12			12.14-	261140
Golf Alltrack 1.8 TSi 4motion	[CJSB]	12.14-	241198	12	12.14-	261049	12.14-	261495
Golf Alltrack 2.0 TDi 4motion	[CRBC]	12.14-	241198	12	12.14-	261049	12.14-	261495
		12.14-	241629	12			12.14-	261140
	[CRLB]	12.14-	241198	12	12.14-	261049	12.14-	261495
		12.14-	241629	12			12.14-	261140
	[CUNA]	12.14-	241198	12	12.14-	261049	12.14-	261495
Golf II 1.0	[GN]						11.83- 08.85	261506
	[HZ]						08.85- 10.91	261506
Golf II 1.3	[GT]						08.83- 10.86	261506
	[NU]						08.85- 12.87	261506
Golf II 1.6 Diesel	[JPI]						08.83- 10.91	261506
	[ME]						08.83- 10.91	261506
Golf II 1.6 TD	[1V]						08.89- 10.91	261506
	[JR]						08.83- 10.91	261506
	[MF]						08.83- 10.91	261506
	[RA]						04.89- 10.91	261506
	[SB]						04.89- 10.91	261506
Golf II 1.6	[ABN]						08.83- 08.91	261506
	[EZ]						08.83- 07.92	261506
	[HM]						08.83- 08.91	261506
	[PN]						10.86- 12.92	261506
	[RF]						02.86- 10.91	261506
Golf II 1.8	[GU]						08.84- 10.91	261506
	[GX]						08.84- 10.91	261506
	[HV]						08.84- 10.91	261506
	[RH]						08.86- 01.90	261506
	[RP]						08.87- 10.91	261506
Golf II 1.8 Syncro	[RP]						08.87- 10.91	261506
Golf III 1.4	[ABD]	10.91-	240033	12	10.91-	260700	10.91-	260153
	[AEX]	10.91-	240033	12	10.91-	260700	10.91-	260153
	[APQ]	07.93-	240033	12	07.93-	260700	07.93-	260153
Golf III 1.6	[ABU]	09.92-	240033	12	09.92-	260700	09.92-	261506
							09.92- 08.97	260156
	[AEA]	09.92-	240033	12	09.92-	260700	09.92-	261506
							09.92- 08.97	260156
	[AEE]	09.92-	240033	12	09.92-	260700	09.92-	261506
							09.92- 08.97	260156
	[AEK]	10.94-	240033	12	10.94-	260700	10.94-	260153
	[AFT]	10.94-	240033	12	10.94-	260700	10.94-	260153
	[AKS]	10.94-	240033	12	10.94-	260700	10.94-	260153
Golf III 1.8	[ABS]	07.93-	240033	12	07.93-	260700	07.93-	260153
					11.91- 08.97	261604	11.91-	260153
	[ACC]	11.91-	240033	12	11.91-	260700	11.91-	260153
					11.91- 08.97	261604		
	[ADZ]	07.93-	240033	12	11.91-	260700	11.91-	260153
					11.91- 08.97	261604		
	[ANN]	07.93-	240033	12	07.93-	260700	07.93-	260153
					07.93- 04.99	261604		
	[ANP]	07.93-	240033	12	07.93-	260700	07.93-	260153
					07.93- 04.99	261604		
	[AAM]	07.93-	240033	12	11.91-	260700	11.91-	260153
					07.93- 04.99	261604		
Golf III 1.8 Syncro	[ABS]	01.93-	240033	12	01.93-	260700	01.93-	261506
	[ADZ]	01.93-	240033	12	01.93-	260700	01.93-	260153
Golf III 1.9 Diesel	[1Y]	11.91-	240033	12	11.91-	260700	11.91-	261506
Golf III 1.9 SDI	[AEY]	01.95-	240033	12	01.95-	260700	01.95-	260153
Golf III 1.9 TD	[AAZ]	11.91-	240033	12	11.91-	260700	11.91-	261506
							07.93-	260153
Golf III 1.9 TDi	[1Z]	09.93-	240033	12	09.93-	260700	09.93-	261506
							03.94-	260153
	[AFN]	06.98-	240033	12	06.98-	260700	06.98-	260153
	[AHU]	09.93-	240033	12	09.93-	260700	09.93-	261506
							03.94-	260153
	[ALE]	09.93-	240033	12	09.93-	260700	09.93-	260153
	[AVG]	06.98-	240033	12	06.98-	260700	06.98-	260153
Golf III 1.9 TDi Syncro	[1Z]	08.95-	240033	12	08.95-	260700	08.95-	260153
	[AHU]	08.95-	240033	12	08.95-	260700	08.95-	260153
	[ALE]	08.95-	240033	12	08.95-	260700	08.95-	260153
Golf III 2.0	[2E]	07.93-	240033	12	07.93-	260700	07.93-	260153
	[ADY]	07.93-	240033	12	07.93-	260700	07.93-	260153
	[AGG]	07.93-	240033	12	07.93-	260700	07.93-	260153
	[AKR]	07.93-	240033	12	07.93-	260700	07.93-	260153
Golf III 2.0 GTI	[2E]	11.91-	240033	12	11.91-	260700	11.91-	260153
	[ABA]	11.91- 08.97	240033	12	11.91- 08.97	260700	11.91- 08.97	260153
	[ADY]	11.91-	240033	12	11.91-	260700	11.91-	260153
	[AGG]	11.91-	240033	12	11.91-	260700	11.91-	260153
	[AKR]	11.91-	240033	12	11.91-	260700	11.91-	260153
Golf III 2.0 GTI 16V	[ABF]	08.92-	240033	12	08.92-	260700	08.92-	260153
Golf III 2.0 Syncro	[AGG]	08.95-	240033	12	08.95-	260700	08.95-	260153
Golf III Electric Citystromer		11.94- 08.97	240033	12	11.94- 08.97	260700	11.94- 08.97	260153
Golf IV 1.4 16V	[AHW]	08.97-	240011	12	08.97-	260493	08.97-	260148
		08.97-	240031	12	05.99-	260700		
		08.97- 06.05	241466	12				
		08.97- 06.05	241511	12				
	[AKO]	08.97-	240011	12	08.97-	260493	08.97-	260148
		08.97-	240031	12	05.99-	260700	05.99-	260153
		08.97- 06.05	241466	12				
		08.97- 06.05	241511	12				



(Vehicle type)
[Engine type]



	[APE]	08.97-	240011	12	08.97-	260493	08.97-	260148
		08.97-	240031	12				
		08.97- 06.05	241466	12 A49				
		08.97- 06.05	241511	12 A49				
	[AXP]	08.97-	240011	12	08.97-	260493	08.97-	260148
		08.97-	240031	12	05.00-	260700	05.00-	260153
		08.97- 06.05	241466	12 A49				
		08.97- 06.05	241511	12 A49				
	[BCA]	08.97-	240011	12	08.97-	260493	08.97-	260148
		08.97-	240031	12				
		08.97- 06.05	241466	12 A49				
		08.97- 06.05	241511	12 A49				
Golf IV 1.6	[AEH]	08.97- 02.00	240011	12	08.97- 02.00	260493	08.97- 02.00	260921
		08.97-	240031	12	05.99-	260700	08.97-	260148
		08.97- 02.00	241466	12 A49			05.99-	260153
		08.97- 02.00	241511	12 A49				
	[AFT]	06.98-	240033	12				
	[AKL]	08.97- 02.00	240011	12	08.97-	260493	08.97- 02.00	260921
		08.97-	240031	12			08.97-	260148
		08.97- 02.00	241466	12 A49				
		08.97- 02.00	241511	12 A49				
	[AKS]	06.98-	240033	12				
	[APF]	08.97- 02.00	240011	12	08.97-	260493	08.97-	260148
		08.97-	240031	12				
		08.97- 02.00	241466	12 A49				
		08.97- 02.00	241511	12 A49				
	[AVU]	08.00-	240011	12	08.00-	260493	08.00-	260148
		08.00-	240031	12				
		08.00- 06.05	241466	12 A49				
		08.00- 06.05	241511	12 A49				
	[BAD]	01.02-	240031	12				
		01.02-	240738	12				
		01.02- 06.05	241466	12 A49				
		01.02- 06.05	241469	12 A49				
	[BFQ]	08.00-	240011	12	08.00-	260493	08.00-	260148
		08.00-	240031	12				
		08.00- 06.05	241466	12 A49				
		08.00- 06.05	241511	12 A49				
	[BJH]	08.00-	240011	12	08.00-	260493	08.00-	260148
		08.00-	240031	12				
		08.00- 06.05	241466	12 A49				
		08.00- 06.05	241511	12 A49				
Golf IV 1.6 16V	[ATN]	02.00-	240011	12	02.00-	260493	02.00-	260148
		02.00-	240031	12				
		02.00- 06.05	241466	12 A49				
		02.00- 06.05	241511	12 A49				
	[AUS]	02.00-	240011	12	02.00-	260493	02.00-	260148
		02.00-	240031	12				
		02.00- 06.05	241466	12 A49				
		02.00- 06.05	241511	12 A49				
	[AZD]	02.00-	240011	12	02.00-	260493	02.00-	260148
		02.00-	240031	12				
		02.00- 06.05	241466	12 A49				
		02.00- 06.05	241511	12 A49				
	[BCB]	02.00-	240011	12	02.00-	260493	02.00-	260148
		02.00-	240031	12				
		02.00- 06.05	241466	12 A49				
		02.00- 06.05	241511	12 A49				
Golf IV 1.6 FSI	[BAD]	01.02-	240031	12				
		01.02-	240738	12				
		01.02-	241466	12 A49				
		01.02-	241469	12 A49				
	[BAG]	10.03- 07.04	240031	12				
		10.03- 07.04	241466	12 A49				
Golf IV 1.8	[ADZ]	06.98-	240033	12				
	[AGN]	08.97-	240011	12	08.97-	260493	08.97-	260148
		08.97-	240031	12				
		08.97- 06.05	241466	12 A49				
		08.97- 06.05	241511	12 A49				
	[AGU]	08.97-	240011	12	08.97-	260493	08.97-	260148
		08.97-	240031	12	08.97-	260700		
		08.97- 06.05	241466	12 A49				
		08.97- 06.05	241511	12 A49				
	[ANN]	06.98-	240033	12				
	[ANP]	06.98-	240033	12				
	[AOA]	08.97- 06.05	240031	12				
	[ARZ]	08.97-	240011	12	08.97-	260493	08.97-	260148
		08.97-	240031	12				
		08.97- 06.05	241466	12 A49				
		08.97- 06.05	241511	12 A49				
	[AUM]	08.97-	240011	12	08.97-	260493	08.97-	260148
		08.97-	240031	12				
		08.97- 06.05	241466	12 A49				
		08.97- 06.05	241511	12 A49				
	[AWD]	12.99- 04.01	240011	12	12.99- 04.01	260493	12.99- 04.01	260148
		12.99- 04.01	240031	12				
		12.99- 04.01	241466	12 A49				
		12.99- 04.01	241511	12 A49				
	[BAF]	08.97- 06.05	240011	12	08.97- 06.05	260493	08.97- 06.05	260148
		08.97- 06.05	240031	12				
		08.97- 06.05	241466	12 A49				
		08.97- 06.05	241511	12 A49				
	[AAM]	06.98-	240033	12				
Golf IV 1.8 4 Motion	[AGN]	05.98-	240011	12	05.98-	260493	05.98-	260148
		05.98-	240031	12				
		05.98- 06.05	241466	12 A49				
		05.98- 06.05	241511	12 A49				
Golf IV 1.8 GTi Turbo	[AUQ]	08.01-	240011	12	08.01-	260493	08.01-	260148
		08.01- 06.05	240031	12				
		08.01- 06.05	241466	12 A49				
		08.01- 06.05	241511	12 A49				
Golf IV 1.8 Turbo	[AGU]	05.00-	240011	12	05.00-	260493	05.00-	260148
		05.00-	240031	12				
		05.00-	241466	12 A49				
		05.00-	241511	12 A49				



(Vehicle type)
[Engine type]



Application list

VW Continued

	[AOA]	05.00-	240011	12	05.00-	260493	05.00-	260148
		05.00-	240031	12				
		05.00-	241466	12 A49				
		05.00-	241511	12 A49				
	[ARZ]	05.00-	240011	12	05.00-	260493	05.00-	260148
		05.00-	240031	12				
		05.00-	241466	12 A49				
		05.00-	241511	12 A49				
	[AUM]	05.00-	240011	12	05.00-	260493	05.00-	260148
		05.00-	240031	12				
		05.00-	241466	12 A49				
		05.00-	241511	12 A49				
	[AWD]	05.00-	240011	12	05.00-	260493	05.00-	260148
		05.00-	240031	12				
		05.00-	241466	12 A49				
		05.00-	241511	12 A49				
Golf IV 1.9 SDI	[AGP]	08.97-	240011	12	08.97-	260493	08.97-	260148
		08.97-	240031	12				
		08.97- 06.05	241466	12 A49				
		08.97- 06.05	241511	12 A49				
	[AQM]	08.97-	240011	12	08.97-	260493	08.97-	260148
		08.97-	240031	12				
		08.97- 06.05	241466	12 A49				
		08.97- 06.05	241511	12 A49				
Golf IV 1.9 TDi	[AGR]	10.97- 05.04	241466	12 A49	05.97-	260045	05.97-	260920
		10.97- 05.04	241511	12 A49	05.97-	260493	05.97-	260148
		05.97-	240011	12	05.99- 06.01	260700	05.99- 06.01	260153
		05.97- 06.01	240031	12				
	[AHF]	08.97-	240011	12	08.97-	260493	08.97-	260128
		08.97- 06.01	240031	12	05.99- 06.01	260700	08.97-	260148
		08.97- 05.04	241466	12 A49			05.99- 06.01	260153
		08.97- 05.04	241511	12 A49				
	[AHU]	06.98-	240033	12				
	[AJM]	12.98-	240011	12	12.98-	260493	12.98-	260148
		12.98- 06.01	240031	12			12.98- 06.01	260153
		12.98- 06.01	241466	12 A49				
		12.98- 06.01	241511	12 A49				
		05.99- 06.01	240031	12				
	[ALE]	06.98-	240033	12				
	[ALH]	05.97-	240011	12	05.99-	260493	05.97-	260148
		05.97- 06.01	240031	12	05.99- 06.01	260700	05.99- 06.01	260153
		10.97- 05.06	241466	12 A49				
		10.97- 05.06	241511	12 A49				
	[ARL]	05.00-	240011	12	05.00-	260493	05.00-	260148
		05.00-	240031	12				
		05.00- 06.05	241466	12 A49				
		05.00- 06.05	241511	12 A49				
	[ASV]	08.97-	240011	12	08.97-	260493	08.97-	260148
		08.97- 06.01	240031	12				
		08.97- 05.04	241466	12 A49				
		08.97- 05.04	241511	12 A49				
	[ASZ]	11.00-	240011	12	11.00-	260493	11.00-	260148
		11.00-	240031	12				
		11.00- 06.05	241466	12 A49				
		11.00- 06.05	241511	12 A49				
	[ATD]	09.00-	240011	12	09.00-	260493	09.00-	260148
		09.00-	240031	12				
		09.00- 06.05	241466	12 A49				
		09.00- 06.05	241511	12 A49				
	Chas. -1JY300 000	09.00-	240096	12				
	[AUY]	12.98-	240011	12	12.98-	260493	12.98-	260148
		12.98- 06.01	240031	12				
		12.98- 06.01	241466	12 A49				
		12.98- 06.01	241511	12 A49				
		05.99- 06.01	240031	12				
	[AXR]	09.00-	240011	12	09.00-	260493	09.00-	260148
		09.00-	240031	12				
		09.00- 06.05	241466	12 A49				
		09.00- 06.05	241511	12 A49				
	Chas. -1JY300 000	09.00-	240096	12				
Golf IV 1.9 TDi 4 Motion	[AGR]	05.99-	240011	12	05.99-	260493	04.98-	260148
		05.99- 06.01	240031	12				
		05.99- 05.05	241466	12 A49	04.98- 06.01	260700		
		05.99- 05.05	241511	12 A49				
	[AJM]	09.99-	240011	12	09.99-	260493	05.99-	260148
		09.99- 06.01	240031	12				
		09.99- 06.01	241466	12 A49				
		09.99- 06.01	241511	12 A49				
	[ALH]	04.98-	240011	12	04.98-	260493	04.98-	260148
		04.98- 06.01	240031	12				
		07.98-	241466	12 A49				
		07.98-	241511	12 A49				
	[ARL]	02.00-	240011	12	02.00-	260493	02.00-	260148
		02.00-	240031	12				
		02.00- 06.05	241466	12 A49				
		02.00- 06.05	241511	12 A49				
	[ASZ]	11.00-	240011	12	11.00-	260493	11.00-	260148
		11.00-	240031	12				
		11.00- 06.05	241466	12 A49				
		11.00- 06.05	241511	12 A49				
	[ATD]	09.00-	240011	12	09.00-	260493	09.00-	260148
		09.00-	240031	12				
		09.00-	241466	12 A49				
		09.00-	241511	12 A49				
	[AUY]	09.99-	240011	12	09.99-	260493	09.99-	260148
		09.99- 06.01	240031	12				
		09.99- 06.01	241466	12 A49				
		09.99- 06.01	241511	12 A49				
Golf IV 2.0	[AGG]	06.98-	240033	12				
	[AKR]	06.98-	240033	12				
	[APK]	11.98-	240031	12	11.98-	260742	11.98-	260153
		07.98-	240011	12	07.98-	260493	07.98-	260148
		07.98- 06.05	241466	12 A49	05.99-	260700		
		07.98- 06.05	241511	12 A49				



(Vehicle type)
[Engine type]



	[AOY]	07.98-	240011	12	07.98-	260493	07.98-	260148
		07.98-	240031	12	07.98-	260742	07.98-	260153
		07.98- 06.05	241466	12 A49	05.99-	260700		
		07.98- 06.05	241511	12 A49				
	[ATU]	06.99-	240033	12				
	[AWF]	06.00-	240033	12				
	[AWG]	06.00-	240033	12				
	[AZG]	11.98-	240031	12	07.98-	260493	07.98-	260148
		07.98-	240011	12				
		07.98- 06.05	241466	12 A49				
		07.98- 06.05	241511	12 A49				
	[AZJ]	11.98-	240031	12	07.98-	260493	07.98-	260148
		07.98-	240011	12				
		07.98-	241466	12 A49				
		07.98-	241511	12 A49				
	[BER]	07.98- 06.05	240031	12				
Golf IV 2.0 4 Motion	[AZH]	10.00-	240011	12	10.00-	260493	10.00-	260148
		10.00-	240031	12				
		10.00-	241466	12 A49				
		10.00-	241511	12 A49				
	[AZJ]	10.00-	240011	12	10.00-	260493	10.00-	260148
		10.00-	240031	12				
		10.00-	241466	12 A49				
		10.00-	241511	12 A49				
Golf IV 2.0 TSI	[GDLG]	05.11- 11.12	240975	12				
		05.11- 11.12	241204	12				
		05.11- 11.12	241529	12 A49				
		05.11- 11.12	241872	12				
Golf IV 2.0 BiFuel	[BEH]	02.02-	240031	12				
		02.02-	241466	12 A49				
Golf IV 2.3 V5	[AGZ]	08.97-	240011	12	08.97-	260493	08.97-	260148
		08.97- 10.00	240031	12	08.97- 10.00	260700	05.99-	260154
		08.97- 10.00	241466	12 A49				
		08.97- 10.00	241511	12 A49				
	[AQN]	10.00-	240011	12	10.00-	260493	10.00-	260148
		10.00-	240031	12	10.00-	260493	10.00-	260148
		10.00- 06.05	241466	12 A49				
		10.00- 06.05	241511	12 A49				
		10.00-	240011	12				
Golf IV 2.3 V5 4 Motion	[AGZ]	12.98-	240011	12	12.98-	260493	12.98-	260148
		12.98-	240031	12			12.98- 10.00	260153
		12.98-	241466	12 A49			05.99-	260154
		12.98-	241511	12 A49				
	[AQN]	10.00- 06.05	240011	12	10.00-	260493	10.00-	260148
		10.00-	240031	12				
		10.00- 06.05	241466	12 A49				
		10.00- 06.05	241511	12 A49				
		10.00-	240011	12				
Golf IV 2.8 V6 4 Motion	[AQP]	03.99- 06.05	240011	12	03.99-	260493	03.99-	260148
		03.99-	240031	12	03.99-	260700		
		03.99-	240096	12				
		03.99- 06.05	241466	12 A49				
		03.99- 06.05	241511	12 A49				
	[AUJ]	03.99- 06.05	240011	12	03.99-	260493	03.99-	260148
		03.99-	240031	12				
		03.99-	240096	12				
		03.99- 06.05	241466	12 A49				
		03.99- 06.05	241511	12 A49				
	[BDE]	03.99- 06.05	240011	12	03.99-	260493	03.99-	260148
		03.99-	240031	12				
		03.99-	240096	12				
		03.99- 06.05	241466	12 A49				
		03.99- 06.05	241511	12 A49				
Golf IV 3.2 4 Motion	[BFH]	09.02-	240031	12				
		09.02- 06.05	241466	12 A49				
	[BML]	09.02-	240031	12				
		09.02- 06.06	241466	12 A49				
Golf Plus 1.2 TSI	[CBZA]	05.10-	240975	12	05.10-	260045	05.10-	260920
		05.10-	241204	12			05.10-	260128
		05.10-	241529	12 A49				
		05.10-	241630	12				
		05.10-	241872	12				
Golf Sportsvan 1.0 TSI	[CHZC]	05.17-	241629	12			05.17-	261140
	[CHZD]	05.15-	241198	12	05.15-	261049	05.15-	261495
		05.15-	241629	12			05.15-	261140
Golf Sportsvan 1.2 TSI	[CYVA]	05.14-	241198	12	05.14-	261049	05.14-	261495
		05.14-	241629	12			05.14-	261140
	[CYVB]	04.14-	241198	12	04.14-	261049	04.14-	261495
		04.14-	241629	12			04.14-	261140
Golf Sportsvan 1.4 TSI	[CPVB]	04.14-	241198	12	04.14-	261049	04.14-	261495
		04.14-	241629	12			04.14-	261140
Golf Sportsvan 1.4 TSI	[CZCA]	04.14-	241198	12	04.14-	261049	04.14-	261495
		04.14-	241629	12			04.14-	261140
	[CZDA]	02.14-	241198	12	02.14-	261049	02.14-	261495
		02.14-	241629	12			02.14-	261140
Golf Sportsvan 1.5 TSI	[DACA]	05.17-	241629	12			05.17-	261140
	[DADA]	05.17-	241629	12				
Golf Sportsvan 1.6 TDI	[CRKA]	02.14-	241198	12	02.14-	261049	02.14-	261495
	[CRKB]	02.14-	241198	12	02.14-	261049	02.14-	261495
		02.14-	241629	12			02.14-	261140
	[CXXB]	02.14-	241198	12	02.14-	261049	02.14-	261495
		02.14-	241629	12			02.14-	261140
	[DDYA]	11.16-	241140	12	11.16-	261049	11.16-	261495
		11.16-	241198	12			11.16-	261140
		11.16-	241495	24				
		11.16-	241508	12				
		11.16-	241629	12				
		11.16-	241872	12				
Golf Sportsvan 1.6	[CWVA]	05.14-	241198	12	05.14-	261049	05.14-	261495
		05.14-	241629	12			05.14-	261140
Golf Sportsvan 2.0 TDI	[CRLB]	02.14-	241198	12	02.14-	261049	02.14-	261495
		02.14-	241629	12			02.14-	261140
	[CRVA]	05.14-	241198	12	05.14-	261049	05.14-	261495
		05.14-	241629	12			05.14-	261140



(Vehicle type)
[Engine type]



VW *Continued*

Golf V 1.2 TSi Plus	[CBZB]	08.09-	240975	12	08.09-	260045	08.09-	260920
		08.09-	241204	12			08.09-	260128
		08.09-	241529	12				
		08.09-	241630	12				
		08.09-	241872	12				
Golf V 1.4	[BUD]	06.07- 07.09	241204	12	06.07- 07.09	260045	06.07- 07.09	260128
		06.07- 07.09	241872	12				
	[CAXA]	05.07-	240975	12	05.07-	260045	05.07-	260920
		05.07-	241204	12			05.07-	260128
		05.07-	241529	12				
Golf V 1.4 16V	[BCA]	10.03-	241204	12	10.03-	260045	10.03-	260920
		10.03-	241872	12			10.03-	260128
		01.05-	241204	12				
		01.05-	241872	12				
	[BUD]	05.06-	240975	12	05.06-	260045	05.06-	260920
		05.06-	241204	12			05.06-	260128
		05.06-	241529	12				
Golf V 1.4 16V Plus		05.06-	241872	12				
	[BUD]	01.05-	240975	12	01.05-	260045	01.05-	260920
		01.05-	241204	12			01.05-	260128
		01.05-	241529	12				
		01.05-	241872	12				
	[CGGA]	01.09-	240975	12	01.09-	260045	01.09-	260920
		01.09-	241204	12			01.09-	260128
Golf V 1.4 FSi		01.09-	241529	12				
		01.09-	241872	12				
	[BKG]	10.03-	241204	12	10.03-	260045	10.03-	260920
		10.03-	241872	12			10.03-	260128
	[BLN]	10.03-	240031	12	10.03-	260045	10.03-	260920
Golf V 1.4 FSi Plus	[BLN]	07.05- 05.06	241204	12	07.05- 05.06	260045	07.05- 05.06	260920
		07.05- 05.06	241872	12				
Golf V 1.4 TSi	[BLG]	11.05-	241204	12	11.05-	260045	11.05-	260920
		11.05-	241872	12			11.05-	260128
	[BMY]	05.06-	240975	12	05.06-	260045	05.06-	260920
		05.06-	241204	12			05.06-	260128
		05.06-	241529	12				
		05.06-	241872	12				
	[CAVD]	07.08- 07.09	241204	12			07.08- 07.09	260128
		07.08- 07.09	241872	12				
	[CAXA]	06.07- 07.09	241204	12	06.07- 07.09	260045	06.07- 07.09	260128
		06.07- 07.09	241872	12				
Golf V 1.4 TSi Plus	[BLG]	05.06-	240975	12	05.06-	260045	05.06-	260920
		05.06-	241204	12			05.06-	260128
		05.06-	241529	12				
		05.06-	241872	12				
	[BMY]	05.06-	240975	12	05.06-	260045	05.06-	260920
		05.06-	241204	12			05.06-	260128
		05.06-	241529	12				
		05.06-	241872	12				
	[CAVD]	06.08-	240975	12	06.08-	260045	06.08-	260920
		06.08-	241204	12			06.08-	260128
		06.08-	241529	12				
		06.08-	241872	12				
	[CAXA]	06.07-	240975	12	06.07-	260045	06.07-	260920
		06.07-	241204	12			06.07-	260128
		06.07-	241529	12				
	06.07-	241872	12					
[CNWA]	06.08-	240975	12	06.08-	260045	06.08-	260920	
	06.08-	241204	12			06.08-	260128	
	06.08-	241529	12					
	06.08-	241872	12					
Golf V 1.6 Multijet	[CCSA]	10.07-	240975	12	10.07-	260045	10.07-	260920
		10.07-	241204	12			10.07-	260128
		10.07-	241529	12				
		10.07-	241872	12				
Golf V 1.6 TDi Plus	[CAYC]	03.09-	240975	12	03.09-	260045	03.09-	260920
		03.09-	241204	12			03.09-	260128
		03.09-	241529	12				
		03.09-	241872	12				
Golf V 1.6 Plus Multifuel	[CCSA]	11.07-	240975	12	11.07-	260045	11.07-	260920
		11.07-	241204	12			11.07-	260128
		11.07-	241529	12				
		11.07-	241872	12				
	[CMXA]	11.07-	240975	12	11.07-	260045	11.07-	260920
		11.07-	241204	12			11.07-	260128
		11.07-	241529	12				
	11.07-	241872	12					
Golf V 1.6	[BGU]	01.04-	241204	12	01.04-	260045	01.04-	260920
		01.04-	241872	12			01.04-	260128
	[BSE]	01.04-	241204	12	01.04-	260045	01.04-	260920
		01.04-	241872	12			06.07- 07.09	260128
	[BSF]	01.04-	241204	12				
		01.04-	241872	12				
	[CCSA]	06.07- 07.09	241204	12			06.07- 07.09	260128
	06.07- 07.09	241872	12					
Golf V 1.6 FSi	[BAG]	10.03-	241204	12	10.03-	260045	10.03-	260920
		10.03-	241872	12			10.03-	260128
	[BLF]	10.03-	241204	12	10.03-	260045	10.03-	260920
		10.03-	241872	12			01.05-	260128
	[BLP]	10.03-	241204	12	10.03-	260045	10.03-	260128
	10.03-	241872	12					
Golf V 1.6 Plus	[BSE]	05.05-	240975	12	05.05-	260045	05.05-	260920
		05.05-	241204	12			05.05-	260128
		05.05-	241529	12				
		05.05-	241872	12				
	[BSF]	05.05-	240975	12	05.05-	260045	05.05-	260920
		05.05-	241204	12			05.05-	260128
		05.05-	241529	12				
		05.05-	241872	12				
	[CCSA]	11.07-	240975	12	11.07-	260045	11.07-	260920
		11.07-	241204	12			11.07-	260128
	11.07-	241529	12					
	11.07-	241872	12					



(Vehicle type)
[Engine type]



	[CMXA]	05.05-	240975	12	05.05-	260045	05.05-	260920
		05.05-	241204	12			05.05-	260128
		05.05-	241529	12	A49			
		05.05-	241872	12				
Golf V 1.9 TDi	[BKC]	10.03-	241204	12	10.03-	260045	10.03-	260920
		10.03-	241872	12			10.03-	260128
	[BLS]	10.03-	241204	12	10.03-	260045	10.03-	260920
		10.03-	241872	12			06.07-	260128
	[BRU]	05.04- 02.06	241204	12	05.04- 02.06	260045	05.04- 02.06	260920
		05.04- 02.06	241872	12			05.04- 02.06	260128
	[BXE]	10.03-	241204	12	10.03-	260045	10.03-	260920
		10.03-	241872	12			01.05-	260128
	[BXF]	02.06-	241204	12	02.06-	260045	02.06-	260920
		02.06-	241872	12				
	[BXJ]	05.07-	241204	12			05.07-	260128
		05.07-	241872	12				
Golf V 1.9 TDi 4 Motion	[BKC]	08.04-	241204	12	08.04-	260045	08.04-	260920
		08.04-	241872	12			08.04-	260128
	[BLS]	08.04-	241204	12	08.04-	260045	08.04-	260920
		08.04-	241872	12			01.08- 07.09	260128
	[BXE]	08.04-	241204	12	08.04-	260045	08.04-	260920
		08.04-	241872	12				
Golf V 1.9 TDi Plus	[BLS]	01.05-	241204	12	01.05-	260045	01.05-	260920
		01.05-	241872	12			01.05-	260128
	[BRU]	05.04- 02.06	241204	12	05.04- 02.06	260045	05.04- 02.06	260920
		05.04- 02.06	241872	12			05.04- 02.06	260128
	[BXF]	02.06-	241204	12	02.06-	260045	02.06-	260920
		02.06-	241872	12			02.06-	260128
	[BXJ]	05.07-	241204	12			05.07-	260128
		05.07-	241872	12				
Golf V 2.0 SDi	[BDK]	01.04-	241204	12	01.04-	260045	01.04-	260128
		01.04-	241872	12				
Golf V 2.0 TDi	[AZV]	10.03-	241204	12	10.03-	260045	10.03-	260920
		10.03-	241872	12			10.03-	260128
		06.07- 07.09	241872	12				
	[BMM]	12.04-	241204	12	12.04-	260045	12.04-	260920
		12.04-	241872	12			12.04-	260128
	[BMN]	11.05-	241204	12	11.05-	260045	11.05-	260920
		11.05-	241872	12			11.05-	260128
Golf V 2.0 TDi 16V	[BKD]	10.03-	241204	12	10.03-	260045	10.03-	260920
		10.03-	241872	12			10.03-	260128
	[CBDB]	01.05-	241204	12			01.05-	260128
		01.05-	241872	12				
		07.08- 07.09	241872	12				
	[CFHC]	01.05-	241204	12			01.05-	260128
		01.05-	241872	12				
Golf V 2.0 TDi 16V 4 Motion	[BKD]	08.04-	241204	12	08.04-	260045	08.04-	260128
		08.04-	241872	12				
Golf V 2.0 TDi 4 Motion	[BMM]	08.04-	241204	12	08.04-	260045	08.04-	260920
		08.04-	241872	12			08.04-	260128
Golf V 2.0 TDi Plus	[AZV]	05.05-	241204	12	05.05-	260045	05.05-	260920
		05.05-	241872	12			05.05-	260128
	[BEE]	11.05-	241204	12	11.05-	260045	11.05-	260920
		11.05-	241872	12				
	[BMM]	12.05-	241204	12	12.05-	260045	12.05-	260920
		12.05-	241872	12			12.05-	260128
	[CBDA]	05.05-	241204	12			05.05-	260128
		05.05-	241872	12				
	[CBDC]	03.09-	240975	12	03.09-	260045	03.09-	260920
		03.09-	241204	12			03.09-	260128
		03.09-	241529	12	A49			
		03.09-	241872	12				
	[CFHB]	05.05-	241204	12			05.05-	260128
		05.05-	241872	12				
	[CLCA]	03.09-	240975	12	03.09-	260045	03.09-	260920
		03.09-	241204	12			03.09-	260128
		03.09-	241529	12	A49			
		03.09-	241872	12				
Golf V 2.0	[CBPA]	08.06-	241204	12	08.06-	260045	08.06-	260128
		08.06-	241872	12				
Golf V 2.0 FSi	[AXW]	01.04-	241204	12	01.04-	260045	01.04-	260128
		01.04-	241872	12				
	[BLR]	01.04-	241204	12	01.04-	260045	01.04-	260920
		01.04-	241872	12				
	[BLX]	01.04-	241204	12	01.04-	260045	01.04-	260920
		01.04-	241872	12				
	[BLY]	01.04-	241204	12	01.04-	260045	01.04-	260920
		01.04-	241872	12				
	[BVX]	01.04-	241204	12	01.04-	260045	01.04-	260920
		01.04-	241872	12				
	[BVY]	01.04-	241204	12	01.04-	260045	01.04-	260920
		01.04-	241872	12				
	[BVZ]	01.04-	241204	12	01.04-	260045	01.04-	260920
		01.04-	241872	12				
Golf V 2.0 FSi 4 Motion	[BLX]	08.04-	241204	12	08.04-	260045	08.04-	260920
		08.04-	241872	12			08.04-	260128
	[BVX]	08.04-	241204	12	08.04-	260045	08.04-	260920
		08.04-	241872	12			08.04-	260128
Golf V 2.0 FSi Plus	[BLR]	05.05-	241204	12	05.05-	260045	05.05-	260920
		05.05-	241872	12			05.05-	260128
	[BLY]	05.05-	241204	12	05.05-	260045	05.05-	260920
		05.05-	241872	12			05.05-	260128
	[BVY]	05.05-	241204	12	05.05-	260045	05.05-	260920
		05.05-	241872	12			05.05-	260128
	[BVZ]	05.05-	241204	12	05.05-	260045	05.05-	260920
		05.05-	241872	12			05.05-	260128
Golf V 2.0 GTi	[AXX]	10.04-	240975	12	10.04-	260045	10.04-	260920
		10.04-	241204	12			10.04-	260128
		10.04-	241529	12	A49			
		10.04-	241872	12				
	[BWA]	10.04-	240975	12	10.04-	260045	10.04-	260920
		10.04-	241204	12			10.04-	260128
		10.04-	241529	12	A49			
		10.04-	241872	12				
	[BYD]	09.06-	241204	12	09.06-	260045	09.06-	260920
		09.06-	241872	12			09.06-	260128



(Vehicle type)
[Engine type]



Application list

VW Continued

	[CAWB]	10.04-	240975	12	10.04-	260045	10.04-	260920
		10.04-	241204	12	10.04-	260045	10.04-	260128
		10.04-	241529	12 A49				
		10.04-	241872	12				
Golf V 3.2 R32 4 Motion	[BUB]	11.05-	241204	12	11.05-	260045	11.05-	260920
		11.05-	241872	12			11.05-	260128
	[CBRA]	11.05-	241204	12	11.05-	260045	11.05-	260128
		11.05-	241872	12				
Golf VI 1.2 TSI	[CBZA]	07.10- 07.13	241204	12			07.10- 07.13	260128
		07.10- 07.13	241630	12				
		07.10- 07.13	241872	12				
	[CBZB]	05.09- 11.12	241204	12	05.09-	260045	05.09- 11.12	260128
		05.09- 11.12	241630	12			08.09-	260920
		05.09- 11.12	241872	12				
		08.09-	240975	12				
	[CJZA]	11.13-	241630	12				
Golf VI 1.4	[BUD]	07.09-	240975	12	07.09-	260045	07.09-	260920
		07.09- 07.13	241204	12			07.09- 07.13	260128
		07.09- 07.13	241529	12 A49				
		07.09- 07.13	241872	12				
	[CGGA]	10.08- 11.12	240975	12	10.08-	260045	10.08-	260920
		10.08- 11.12	241204	12			10.08- 07.13	260128
		10.08- 11.12	241529	12 A49				
		10.08- 11.12	241872	12				
Golf VI 1.4 TSI	[CAVD]	10.08- 11.12	240975	12	10.08-	260045	10.08-	260920
		10.08- 11.12	241204	12			10.08- 07.13	260128
		10.08- 11.12	241529	12 A49				
		10.08- 11.12	241872	12				
	[CAXA]	10.08- 11.12	240975	12	10.08-	260045	10.08-	260920
		10.08- 11.12	241204	12	07.09- 07.13	260741	10.08- 07.13	260128
		10.08- 11.12	241529	12 A49				
		10.08- 11.12	241872	12				
		07.09- 07.13	241630	12				
	[CNWA]	10.08- 11.12	240975	12	10.08-	260045	10.08-	260920
		10.08- 11.12	241204	12			10.08- 07.13	260128
		10.08- 11.12	241529	12 A49				
		10.08- 11.12	241872	12				
		07.09- 07.13	241630	12				
	[CTHD]	10.08- 11.12	240975	12	10.08- 11.12	260045	10.08-	260920
		10.08- 11.12	241204	12			10.08- 07.13	260128
		10.08- 11.12	241529	12 A49				
		10.08- 11.12	241872	12				
		07.09- 07.13	241630	12				
	[CTKA]	10.08- 11.12	240975	12	10.08-	260045	10.08-	260920
		10.08- 11.12	241204	12	07.09- 07.13	260741	10.08- 07.13	260128
		10.08- 11.12	241529	12 A49				
		10.08- 11.12	241872	12				
		07.09- 07.13	241630	12				
Golf VI 1.6 BiFuel	[CHGA]	03.09- 11.12	240975	12	03.09- 11.12	260045	03.09- 11.12	260920
		03.09- 11.12	241204	12			03.09- 11.12	260128
		03.09- 11.12	241529	12 A49				
		03.09- 11.12	241872	12				
Golf VI 1.6 Multijet	[CCSA]	10.08- 11.12	240975	12	10.08- 11.12	260045	10.08- 11.12	260920
		10.08- 11.12	241204	12			10.08- 11.12	260128
		10.08- 11.12	241529	12 A49				
		10.08- 11.12	241872	12				
	[CMXA]	05.10- 11.12	240975	12	05.10- 11.12	260045	05.10- 11.12	260920
		05.10- 11.12	241204	12			05.10- 11.12	260128
		05.10- 11.12	241529	12 A49				
		05.10- 11.12	241872	12				
Golf VI 1.6 TDI	[CAYB]	02.09- 11.12	240975	12	02.09- 11.12	260045	02.09- 11.12	260920
		02.09- 11.12	241204	12			02.09- 11.12	260128
		02.09- 11.12	241529	12 A49				
		02.09- 11.12	241872	12				
	[CAYC]	02.09- 11.12	240975	12	02.09- 11.12	260045	02.09- 11.12	260920
		02.09- 11.12	241204	12			02.09- 07.13	260128
		02.09- 11.12	241529	12 A49				
		02.09- 11.12	241872	12				
Golf VI 1.6	[BSE]	10.08- 11.12	240975	12	10.08-	260045	10.08-	260920
		10.08- 11.12	241204	12	07.09- 07.13	260491	10.08- 07.13	260128
		10.08- 11.12	241529	12 A49				
		10.08- 11.12	241872	12				
	[BSF]	10.08- 11.12	240975	12	10.08-	260045	10.08-	260920
		10.08- 11.12	241204	12			10.08- 07.13	260128
		10.08- 11.12	241529	12 A49				
		10.08- 11.12	241872	12				
	[CCSA]	10.08- 11.12	240975	12	10.08-	260045	10.08-	260920
		10.08- 11.12	241204	12			10.08- 07.13	260128
		10.08- 11.12	241529	12 A49				
		10.08- 11.12	241872	12				
	[CMXA]	10.08- 11.12	240975	12	10.08-	260045	10.08-	260920
		10.08- 11.12	241204	12			10.08- 07.13	260128
		10.08- 11.12	241529	12 A49				
		10.08- 11.12	241872	12				
Golf VI 1.8 TSI	[CDA A]	06.09- 01.11	240975	12	06.09- 01.11	260045	06.09- 01.11	260920
		06.09- 01.11	241204	12			06.09- 01.11	260128
		06.09- 01.11	241529	12 A49				
		06.09- 01.11	241872	12				
Golf VI 2.0 TDI	[CBAB]	10.08- 05.13	241204	12	10.08- 05.13	260045	10.08- 05.13	260128
	[CBBB]	04.09- 11.09	241204	12	04.09- 11.09	260045	04.09- 11.09	260920
		04.09- 11.09	241872	12				
	[CBDA]	07.09- 09.10	241872	12				
	[CBDB]	07.09- 07.13	241204	12			07.09- 07.13	260128
	[CBDC]	10.08- 11.12	241204	12	10.08- 11.12	260045	10.08- 11.12	260920
		10.08- 11.12	241872	12				
	[CBAA]	10.08- 11.09	240975	12	10.08- 11.09	260045	10.08- 11.09	260920
		10.08- 11.09	241529	12 A49			10.08- 11.09	260128
	[CFFA]	11.09- 11.12	240975	12	11.09- 11.12	260045	11.09- 11.12	260920
		11.09- 11.12	241529	12 A49			11.09- 11.12	260128
	[CFFB]	10.08- 05.13	241204	12	10.08- 05.13	260045	10.08- 05.13	260128
	[CFGB]	11.09- 11.12	241204	12	11.09- 11.12	260045	11.09- 11.12	260128
		11.09- 11.12	241872	12				
	[CFHB]	07.10- 07.13	241872	12				
	[CFHC]	07.09- 07.13	241204	12			07.09- 07.13	260128



(Vehicle type)
[Engine type]



	[CJAA]	10.08- 05.13	241204	12		10.08- 05.13	260045		10.08- 05.13	260920
		07.09- 07.13	241204	12					07.09- 07.13	260128
	[CLCA]	10.08- 11.12	241204	12		01.10-	260045		10.08- 11.12	260128
		10.08- 11.12	241872	12					01.10-	260920
		01.10-	240975	12						
		01.10- 07.13	241529	12	A49					
	[CLCB]	07.09- 07.13	241204	12					07.09- 07.13	260128
	[CUUB]	11.13-	241872	12						
Golf VI 2.0 TDi 4 Motion	[CBAB]	10.08- 11.12	240975	12		10.08- 11.12	260045		10.08- 11.12	260920
		10.08- 11.12	241529	12	A49				10.08- 11.12	260128
	[CFFB]	11.09- 11.12	240975	12		11.09- 11.12	260045		11.09- 11.12	260920
		11.09- 11.12	241529	12	A49					
Golf VI 2.0	[CCZA]	07.09- 240975	12			07.09-	260045		07.09-	260920
		07.09- 07.13	241204	12					07.09- 07.13	260128
		07.09- 07.13	241529	12	A49					
		07.09- 07.13	241872	12						
	[CDLA]	01.13-	240975	12		01.13-	260045		01.13-	260920
		01.13-	241204	12					01.13-	260128
		01.13-	241529	12	A49					
		01.13-	241872	12						
	[CDLF]	11.09- 11.12	240975	12		11.09- 11.12	260045		11.09- 11.12	260920
		11.09- 11.12	241204	12		11.09- 11.12	260741		11.09- 11.12	260128
		11.09- 11.12	241529	12	A49					
		11.09- 11.12	241872	12						
Golf VI 2.0 4motion	[CDLC]	11.09- 11.13	240975	12		11.09- 11.13	260045		11.09- 11.13	260920
		11.09- 11.13	241204	12					11.09- 11.13	260128
		11.09- 11.13	241529	12	A49					
		11.09- 11.13	241872	12						
	[CRZA]	11.09- 11.13	240975	12		11.09- 11.13	260045		11.09- 11.13	260920
		11.09- 11.13	241204	12					11.09- 11.13	260128
		11.09- 11.13	241529	12	A49					
		11.09- 11.13	241872	12						
Golf VI 2.0 TSi	[CCZB]	04.09- 11.12	240975	12		04.09- 11.12	260045		04.09- 11.12	260920
		04.09- 11.12	241204	12					04.09- 11.12	260128
		04.09- 11.12	241529	12	A49					
		04.09- 11.12	241872	12						
	[CULCI]	11.13-	240975	12		11.13-	260045		11.13-	260920
		11.13-	241204	12					11.13-	260128
		11.13-	241529	12	A49					
		11.13-	241630	12						
		11.13-	241872	12						
Golf VII 1.0 TSi	[CHZC]	11.16-	241140	12		11.16-	261049		11.16-	261495
		11.16-	241198	12					11.16-	261140
		11.16-	241629	12						
		11.16-	241872	12						
		11.16-	241198	12						
		11.16-	241629	12						
		11.16-	241872	12						
	[CHZD]	05.15-	241198	12		05.15-	261049		05.15-	261495
		05.15-	241629	12					05.15-	261140
		05.15-	241198	12						
		05.15-	241629	12						
	[CHZK]	01.17-	241198	12		01.17-	261049		01.17-	261495
		01.17-	241629	12					01.17-	261140
		01.17-	241872	12						
Golf VII 1.2 TSi	[CJZA]	11.12-	241198	12		11.12-	261049		11.12-	261495
		11.12-	241629	12					11.12-	261140
	[CJZB]	11.12-	241198	12		11.12-	261049		11.12-	261495
		08.12-	241629	12		07.13-	261049		08.12-	261140
		07.13-	241198	12					07.13-	261495
		07.13-	241629	12					07.13-	261140
	[CYVA]	11.12-	241198	12		11.12-	261049		11.12-	261495
		08.12-	241629	12					08.12-	261140
	[CYVB]	04.14-	241198	12		04.14-	261049		04.14-	261495
		04.14-	241629	12					04.14-	261140
Golf VII 1.4 TSi	[CPVA]	11.12-	241198	12		11.12-	261049		11.12-	261495
		04.13-	241629	12					04.13-	261140
Golf VII 1.4 Hybrid GTE	[CUKB]	05.14-	241198	12		05.14-	261049		05.14-	261495
		05.14-	241629	12					05.14-	261140
Golf VII 1.4 TSi	[CPVB]	12.13-	241198	12		12.13-	261049		12.13-	261495
		12.13-	241629	12					12.13-	261140
Golf VII 1.4 TSi MultiFuel	[CPVA]	04.13-	241198	12		04.13-	261049		04.13-	261495
		04.13-	241629	12					04.13-	261140
Golf VII 1.4 TSi	[CHPA]	05.13-	241198	12		05.13-	261049		05.13-	261495
		05.13-	241629	12					05.13-	261140
	[CHPB]	05.14-	241198	12		05.14-	261049		05.14-	261495
		05.14-	241629	12					05.14-	261140
	[CMBA]	11.12-	241198	12		11.12-	261049		11.12-	261495
		11.12-	241629	12					11.12-	261140
	[CPTA]	11.12-	241198	12		11.12-	261049		11.12-	261495
		11.12-	241629	12					11.12-	261140
	[CPVA]	11.12-	241198	12		11.12-	261049		11.12-	261495
		11.12-	241629	12					11.12-	261140
	[CUKA]	11.12-	241198	12		11.12-	261049		11.12-	261495
		11.12-	241629	12					11.12-	261140
	[CXSA]	11.12-	241198	12		11.12-	261049		11.12-	261495
		11.12-	241629	12					11.12-	261140
	[CZCA]	05.14-	241198	12		05.14-	261049		05.14-	261495
		05.14-	241629	12					05.14-	261140
	[CZDA]	05.14-	241198	12		05.14-	261049		05.14-	261495
		05.14-	241629	12					05.14-	261140
	[CZEA]	05.14-	241198	12		05.14-	261049		05.14-	261495
		05.14-	241629	12					05.14-	261140
Golf VII 1.4	[CPWA]	09.13-	241198	12		09.13-	261049		09.13-	261495
		09.13-	241629	12					09.13-	261140
	[CZBA]	09.13-	241198	12		09.13-	261049		09.13-	261495
		09.13-	241629	12					09.13-	261140
Golf VII 1.4 TGI	[CPWA]	06.13-	241198	12		06.13-	261049		06.13-	261495
		06.13-	241629	12					06.13-	261140
	[CZBA]	06.13-	241198	12		06.13-	261049		06.13-	261495
		06.13-	241629	12					06.13-	261140
Golf VII 1.5 TSi	[DACA]	07.17-	241198	12		07.17-	261049		07.17-	261140
		07.17-	241629	12						
		07.17-	241872	12						
	[DADA]	04.17-	241629	12					04.17-	261140
		04.17-	241619	12						



VW *Continued*

Golf VII 1.6 TDi	[CLHA]	11.12-	241198	12	11.12-	261049	11.12-	261495
		08.12-	241629	12			08.12-	261140
	[CLHB]	04.13-	241198	12	04.13-	261049	04.13-	261495
		04.13-	241629	12			04.13-	261140
	[CRKA]	04.13-	241198	12	04.13-	261049	04.13-	261495
		04.13-	241629	12			04.13-	261140
	[CRKB]	01.13-	241198	12	01.13-	261049	01.13-	261495
		01.13-	241629	12			01.13-	261140
	[CXXA]	05.13-	241198	12	05.13-	261049	05.13-	261495
		05.13-	241629	12			05.13-	261140
	[CXXB]	01.13-	241198	12	01.13-	261049	01.13-	261495
		01.13-	241629	12			01.13-	261140
	[DDYA]	11.16-	241140	12	11.16-	261049	11.16-	261495
		11.16-	241198	12			11.16-	261140
		11.16-	241495	24				
		11.16-	241508	12				
		11.16-	241629	12				
	11.16-	241872	12					
Golf VII 1.6 TDi 4 Motion	[CLHA]	11.12-	241198	12	11.12-	261049	11.12-	261495
		11.12-	241629	12			11.12-	261140
Golf VII 1.6 TDi 4motion	[CRKB]	01.13-	241198	12	01.13-	261049	01.13-	261495
		01.13-	241629	12			01.13-	261140
	[CXXB]	01.13-	241198	12	01.13-	261049	01.13-	261495
		01.13-	241629	12			01.13-	261140
Golf VII 1.6	[CWVA]	05.14-	241198	12	05.14-	261049	05.14-	261495
		05.14-	241629	12			05.14-	261140
Golf VII 2.0 GTD	[CUNA]	04.13-	241198	12	04.13-	261049	04.13-	261495
		04.13-	241629	12			04.13-	261140
Golf VII 2.0 TDi	[CKFC]	11.12-	241198	12	11.12-	261049	11.12-	261495
		11.12-	241629	12			11.12-	261140
	[CRBB]	08.12-	241198	12	08.12-	261049	08.12-	261495
		08.12-	241629	12			08.12-	261140
	[CRBC]	11.12-	241198	12	11.12-	261049	11.12-	261495
		11.12-	241629	12			11.12-	261140
	[CRLB]	11.12-	241198	12	11.12-	261049	11.12-	261495
		11.12-	241629	12			11.12-	261140
	[CRMB]	11.12-	241198	12	11.12-	261049	11.12-	261495
		11.12-	241629	12			11.12-	261140
	[CRVA]	11.12-	241198	12	11.12-	261049	11.12-	261495
		11.12-	241629	12			11.12-	261140
	[CRVC]	08.12-	241198	12	08.12-	261049	08.12-	261495
		08.12-	241629	12			08.12-	261140
Golf VII 2.0 TDi 4 Motion	[CKFC]	11.12-	241198	12	11.12-	261049	11.12-	261495
		11.12-	241629	12			11.12-	261140
	[CRBC]	11.12-	241198	12	11.12-	261049	11.12-	261495
		11.12-	241629	12			11.12-	261140
	[CRLB]	11.12-	241198	12	11.12-	261049	11.12-	261495
		11.12-	241629	12			11.12-	261140
	[CRMB]	11.12-	241198	12	11.12-	261049	11.12-	261495
		11.12-	241629	12			11.12-	261140
Golf VII 2.0	[CJXB]	11.13-	241198	12	11.13-	261049	11.13-	261495
		11.13-	241629	12			11.13-	261140
	[CJXC]	11.13-	241198	12	11.13-	261049	11.13-	261495
		11.13-	241629	12			11.13-	261140
	[DLBA]	03.17-	241198	12	03.17-	261049	03.17-	261495
		03.17-	241629	12			03.17-	261140
		03.17-	241872	12				
Golf VII 2.0 4motion	[CJXB]	03.15-	241198	12	03.15-	261049	03.15-	261495
		03.15-	241629	12			03.15-	261140
	[CJXD]	12.16-	241198	12	12.16-	261049	12.16-	261495
		12.16-	241629	12			12.16-	261140
		12.16-	241872	12				
	[DJHA]	12.16-	241140	12	12.16-	261049	12.16-	261495
		12.16-	241198	12			12.16-	261140
		12.16-	241629	12				
		12.16-	241872	12				
	[DJHB]	12.16-	241198	12	12.16-	261049	12.16-	261495
		12.16-	241629	12				
		12.16-	241872	12				
Golf VII 2.0 GTI	[CHHA]	04.13-	241198	12	04.13-	261049	04.13-	261495
		04.13-	241629	12			04.13-	261140
	[CHHB]	04.13-	241198	12	04.13-	261049	04.13-	261495
		04.13-	241629	12			04.13-	261140
	[CJXE]	02.16-	241198	12	02.16-	261049	02.16-	261495
		02.16-	241629	12			02.16-	261140
Golf VII 2.0 R 4motion	[CJXC]	03.15-	241198	12	03.15-	261049	03.15-	261495
		03.15-	241629	12			03.15-	261140
Jetta 1.2 TSi	[CBZB]	02.11-	240975	12	02.11-	260045	02.11-	261506
		02.11-	241204	12	02.11-	261382	02.11-	260128
		02.11-	241529	12 A49				
		02.11-	241630	12				
		02.11-	241872	12				
Jetta 1.4 TSi	[BLG]	07.06-	241204	12	07.06-	261068	07.06-	260920
		07.06-	241872	12				
	[BMY]	07.06-	241204	12	07.06-	261068	07.06-	260920
		07.06-	241872	12				
	[CAVD]	04.11-	240975	12	07.08-	260045	07.08-	261506
		04.11-	241204	12	04.11-	261382	07.08-	260128
		04.11-	241529	12 A49	07.08-	261068	07.08-	260920
		04.11-	241872	12				
		A13 04.11-	241630	12				
		A13 07.08-	240975	12				
		A13 07.08-	241204	12				
		A13 07.08-	241529	12 A49				
		A13 07.08-	241872	12				
	[CAXA]	05.07-	240975	12	05.07-	260045	05.07-	261506
		05.07-	241204	12	05.07-	261068	05.07-	260920
		05.07-	241529	12 A49			05.07-	260128
		05.07-	241872	12				



(Vehicle type)
[Engine type]



	[CTHD]	04.11-	240975	12	04.11-	260045	04.11-	260920
		04.11-	241204	12			04.11-	260128
		04.11-	241529	12 A49				
		04.11-	241872	12				
	A13	04.11-	241630	12				
	[CZCA]	08.14-	241630	12				
	[CZDA]	08.14-	241204	12			08.14-	260128
		08.14-	241629	12				
		08.14-	241630	12				
		08.14-	241872	12				
Jetta 1.6 TDI	[CAYC]	02.11-	240975	12	02.11-	260045	02.11-	261506
		02.11-	241204	12	02.11-	261382	06.09-	260128
		02.11-	241529	12 A49	06.09-	261068		
		02.11-	241609	12				
		02.11-	241872	12				
Jetta 1.6	[BSE]	10.05-	240975	12	10.05-	260045	10.05-	261506
		10.05-	241204	12			10.05-	260920
		10.05-	241529	12 A49			10.05-	260128
		10.05-	241872	12				
	[BSF]	10.05-	240975	12	10.05-	260045	10.05-	261506
		10.05-	241204	12			10.05-	260920
		10.05-	241529	12 A49			10.05-	260128
		10.05-	241872	12				
	[CCSA]	10.05-	240975	12	10.05-	260045	10.05-	261506
		10.05-	241204	12	10.05-	261068	10.05-	260920
		10.05-	241529	12 A49			10.05-	260128
		10.05-	241872	12				
Jetta 1.6 FSi	[BLF]	09.05-	241204	12	09.05-	260045	09.05-	260920
		09.05-	241872	12				
Jetta 1.9 TDI	[BKC]	09.05-	241204	12	09.05-	260045	09.05-	260920
		09.05-	241872	12				
	[BLS]	08.05-	241204	12	08.05-	260045	08.05-	260920
		08.05-	241872	12				
	[BXE]	09.05-	241204	12	09.05-	261068	09.05-	260920
		09.05-	241872	12				
Jetta 2.0 TDI	[AZV]	09.05-	241204	12	09.05-	261068	09.05-	260920
		09.05-	241872	12				
	[BKD]	08.05-	241204	12	08.05-	260045	08.05-	260920
		08.05-	241872	12				
	[BMM]	10.05-	241204	12	10.05-	261068	10.05-	260920
		10.05-	241872	12				
	[BMN]	10.06-	241204	12	10.06-	261068	10.06-	260920
		10.06-	241872	12				
	[CBDA]	09.05-	241204	12			09.05-	260128
	[CBDB]	04.08-	241204	12	04.08-	261068	04.08-	260920
		04.08-	241872	12				
	[CEGA]	10.06-	241204	12			10.06-	260128
		10.06-	241872	12				
	[CFFB]	02.11-	240975	12	02.11-	260045	02.11-	261506
		02.11-	241204	12	02.11-	261382	02.11-	260128
		02.11-	241529	12 A49				
		02.11-	241609	12				
		02.11-	241872	12				
	[CFHC]	02.11-	240975	12	02.11-	260045	02.11-	260920
		02.11-	241204	12	02.11-	261382	02.11-	260128
		02.11-	241529	12 A49				
		02.11-	241609	12				
		02.11-	241872	12				
	[CJAA]	02.11-	240975	12	02.11-	260045	02.11-	260920
		02.11-	241204	12	02.11-	261382	04.08-	260128
		02.11-	241529	12 A49				
		02.11-	241609	12				
		02.11-	241872	12				
	[CLCA]	10.10-	240975	12	10.10-	260045	10.10-	261506
		10.10-	241204	12	10.10-	261068	10.10-	260128
		10.10-	241529	12 A49			10.10-	260128
		10.10-	241872	12				
	[CLCB]	02.11-	240975	12	02.11-	260045	02.11-	260920
		02.11-	241204	12	02.11-	261382	02.11-	260128
		02.11-	241529	12 A49				
		02.11-	241609	12				
		02.11-	241872	12				
Jetta 2.0 FSi	[BLR]	08.05-	241204	12	08.05-	260045	08.05-	260920
		08.05-	241872	12				
	[BLY]	08.05-	241204	12	08.05-	260045	08.05-	260920
		08.05-	241872	12				
	[BVY]	08.05-	241204	12	08.05-	261068	08.05-	260920
		08.05-	241872	12				
	[BVZ]	08.05-	241204	12	08.05-	261068	08.05-	260920
		08.05-	241872	12				
Jetta 2.0 TFSI	[BPY]	10.05-	240975	12	10.05-	260045	10.05-	261506
		10.05-	241204	12	10.05-	261068	10.05-	260920
		10.05-	241529	12 A49			10.05-	260128
		10.05-	241872	12				
	[BWA]	10.05-	240975	12	10.05-	260045	10.05-	261506
		10.05-	241204	12	10.05-	261068	10.05-	260920
		10.05-	241529	12 A49			10.05-	260128
		10.05-	241872	12				
	[CAWB]	10.05-	240975	12	10.05-	260045	10.05-	260920
		10.05-	241204	12	10.05-	261382	10.05-	260128
		10.05-	241529	12 A49				
		10.05-	241872	12				
	[CBFA]	10.05-	240975	12	10.05-	260045	10.05-	260920
		10.05-	241204	12	10.05-	261382	10.05-	260128
		10.05-	241529	12 A49				
		10.05-	241872	12				
	[CCTA]	02.08-	240975	12	02.08-	260045	02.08-	261506
		02.08-	241204	12	02.08-	261068	02.08-	260920
		02.08-	241529	12 A49			02.08-	260128
		02.08-	241872	12				
	[CCZA]	10.05-	240975	12	10.05-	260045	10.05-	260920
		10.05-	241204	12			10.05-	260128
		10.05-	241529	12 A49				
		10.05-	241872	12				



(Vehicle type)
[Engine type]



VW Continued

Application list

Jetta 2.0 Tsi	[CBFA]	12.10-	240975	12	12.10-	260045	12.10-	261506		
		12.10-	241204	12	12.10-	261382	12.10-	260128		
		12.10-	241529	12 A49						
		12.10-	241872	12						
	[CCTA]	12.10-	240975	12	12.10-	260045	12.10-	261506		
		12.10-	241204	12	12.10-	261382	12.10-	260128		
		12.10-	241529	12 A49						
		12.10-	241872	12						
	[CCZA]	12.10-	240975	12	12.10-	260045	12.10-	260920		
		12.10-	241204	12	12.10-	261382	12.10-	260128		
		12.10-	241529	12 A49			12.10-	260128		
		12.10-	241872	12						
Jetta 2.5	[BGP]	Chas. -1K7299000	01.05-	240842	12	01.05-	260045	01.05-	261506	
	[BTK]	Chas. -1K7299000	09.06-	240842	12	09.06-	260045	09.06-	261506	
Jetta III 1.6 TDI	[CAYB]		12.09- 10.10	241872	12			12.09- 10.10	260128	
Jetta IV 1.2 Tsi 16V	[CVVD]		08.14-	241204	12	08.14-	261382			
			08.14-	241534	12					
			08.14-	241629	12					
			08.14-	241630	12					
			08.14-	241685	12					
			08.14-	241872	12					
Jetta IV 1.4 Tsi	[CAVA]		04.11-	240975	12	04.11-	261068	04.11-	260128	
			04.11-	241204	12	04.11-	261382			
			04.11-	241529	12 A49					
			04.11-	241630	12					
			04.11-	241872	12					
	[CAXA]		05.11-	240975	12	05.11-	261068	05.11-	260128	
			05.11-	241204	12	05.11-	261382			
			05.11-	241529	12 A49					
			05.11-	241872	12					
		A13	05.11-	241630	12					
	[CMSB]		05.11-	240975	12	05.11-	261068	05.11-	260128	
			05.11-	241204	12	05.11-	261382			
			05.11-	241529	12 A49					
			05.11-	241630	12					
			05.11-	241872	12					
		[CTHA]		04.11-	240975	12	04.11-	261068	04.11-	260128
				04.11-	241204	12	04.11-	261382		
				04.11-	241529	12 A49				
			04.11-	241630	12					
			04.11-	241872	12					
Jetta IV 1.4 Tsi Hybrid	[CNLA]		04.11-	241204	12	04.11-	261382			
			04.11-	241872	12					
	[CRJA]		04.11-	241204	12	04.11-	261382			
			04.11-	241872	12					
Jetta IV 1.6	[CFNA]		12.11-	240975	12	12.11-	261068	12.11-	260128	
			12.11-	241204	12	12.11-	261382			
			12.11-	241529	12 A49					
			12.11-	241872	12					
	[CFNB]		03.13-	240975	12	03.13-	261068	03.13-	260128	
			03.13-	241529	12 A49					
	[CLRA]		12.11-	240975	12	12.11-	261068	12.11-	260128	
		12.11-	241204	12	12.11-	261382				
		12.11-	241529	12 A49						
		12.11-	241872	12						
Jetta IV 2.0 Tsi	[CPLA]		12.12-	240975	12	12.12-	261068	12.12-	260128	
			12.12-	241204	12	12.12-	261382			
			12.12-	241529	12 A49					
			12.12-	241630	12					
			12.12-	241872	12					
	[CPPA]		12.12-	240975	12	12.12-	261068	12.12-	260128	
			12.12-	241204	12	12.12-	261382			
			12.12-	241529	12 A49					
		12.12-	241630	12						
		12.12-	241872	12						
Load Up 1.0	[CHYA]		12.14-	241176	12	12.14-	261128	12.14-	261502	
						12.14-	261287			
Load Up 1.0 EcoFuel	[CPGA]		12.14-	241176	12	12.14-	261128	12.14-	261502	
						12.14-	261287			
LT 28-35 2.5 SDi	[AGX]		05.96-	241518	12 A49	05.96-	260494	07.96-	260298	
			07.96-	240325	12			06.96-	260298	
LT 28-35 2.5 TDI	[AHD]		05.96-	240325	12					
			05.96- 08.99	241518	12 A49					
	[ANJ]		05.99-	240325	12	05.99-	260494	05.99-	260298	
			05.99-	241518	12 A49					
	[APA]		05.99-	240325	12	05.99-	260494	05.99-	260298	
			05.99- 04.01	241518	12 A49					
	[AVR]		05.99-	240325	12	05.99-	260494			
			05.99-	241518	12 A49					
[BBE]		05.01-	240325	12	05.01-	260494	05.01-	260298		
		05.01-	241518	12 A49						
[BBF]		05.01-	240325	12	05.01-	260494	05.01-	260298		
		05.01-	241518	12 A49						
LT 28-35 2.8 TDI	[AGK]		06.97-	240325	12	06.97-	260494	06.97-	260298	
			06.97- 12.98	241518	12 A49					
	[ATA]		01.99- 01.02	240325	12	01.99-	260494	01.99-	260298	
			01.99- 01.02	241518	12 A49					
	[AUH]		04.02-	240325	12	04.02-	260494			
			04.02-	241518	12 A49					
[BCQ]		04.02-	240325	12	04.02-	260494				
		04.02-	241518	12 A49						
LT 40-55 2.5 SDi	[AGX]		09.96-	240325	12	09.96-	260494	09.96-	260298	
			09.96-	241518	12 A49					
LT 40-55 2.5 TDI	[AHD]		05.96-	240325	12	05.96-	260494	05.96-	260298	
			05.96- 08.99	241518	12 A49	06.96-	260494			
	[ANJ]		05.99-	240325	12	05.99-	260494	05.99-	260298	
			05.99-	241518	12 A49					
	[APA]		05.99-	240325	12	05.99-	260494	05.99-	260298	
			05.99-	241518	12 A49					
	[AVR]		05.99-	240325	12	05.99-	260494	05.99-	260298	
			05.99-	241518	12 A49					
[BBE]		05.01-	240325	12	05.01-	260494	05.01-	260298		
		05.01-	241518	12 A49						
[BBF]		05.01-	240325	12	05.01-	260494				
		05.01-	241518	12 A49						



(Vehicle type)
[Engine type]



LT 40-55 2.8 TDi	[AGK]	06.97-	240325	12	06.97-	260494		
		06.97- 12.98	241518	12 A49				
	[ATA]	01.99-	240325	12	01.99-	260494		
		01.99-	241518	12 A49				
	[AUH]	04.02-	240325	12	04.02-	260494	04.02-	260298
		04.02-	241518	12 A49				
Lupo 1.0	[BCQ]	04.02-	240325	12	04.02-	260494		
		04.02-	241518	12 A49				
	[AER]	04.98-	240038	12	04.98-	260503	04.98-	260153
	[AHT]	04.98-	240038	12	04.98-	260505	04.98-	260153
							10.98- 05.00	260154
	[ALD]	04.98-	240038	12	04.98-	260503	04.98-	260153
	[ALL]	04.98-	240038	12	04.98-	260503	04.98-	260153
							09.98- 07.05	260154
	[ANV]	04.98-	240038	12	04.98-	260503	04.98-	260153
	[AUC]	04.98-	240038	12	04.98-	260503	04.98-	260153
Lupo 1.2 TDi 3L	[ANY]	07.99-	240038	12	07.99-	260503	07.99-	260153
	[AYZ]	07.99-	240038	12	07.99-	260503	07.99-	260153
Lupo 1.4 TDi	[AMF]	01.99-	240038	12	01.99-	260505	01.99-	260153
Lupo 1.4							01.99- 07.05	260154
	[AHW]	09.98-	240038	12	09.98-	260503	09.98-	260153
					09.98- 07.05	260505	09.98- 07.05	260154
	[AKO]	09.98-	240038	12	09.98-	260505	09.98-	260153
	[APE]	09.98-	240038	12	09.98-	260503	09.98-	260153
	[AUJ]	09.98-	240038	12	09.98-	260503	09.98-	260153
	[AUD]	10.00-	240038	12	10.00-	260505	10.00-	260153
							10.00- 07.05	260154
	[BBY]	09.98-	240038	12	09.98-	260503	09.98-	260153
	Lupo 1.4 16V	[AFK]	08.99-	240038	12	08.99-	260503	08.99-
					05.00- 07.05	260505	08.99- 07.05	260154
[ANM]		08.99-	240038	12	08.99-	260503	08.99-	260153
[AQQ]		08.99-	240038	12	08.99-	260503	08.99-	260153
							08.99- 07.05	260154
[AUB]		08.99-	240038	12	08.99-	260503	08.99-	260153
Lupo 1.4 FSi	[ARR]	02.01-	240738	12	02.01-	260505	02.01-	260154
		02.01- 07.05	241469	12 A49				
Lupo 1.6 GTi	[AVY]	09.00-	240038	12	09.00-	260503	09.00-	260153
Lupo 1.7 SDi	[AKU]	09.98-	240038	12	09.98-	260503	09.98-	260153
	[AXB]	04.03-	241485	12	04.03-	261658		
Multivan 1.9 TDi		04.03-	241631	12				
	[AXC]	04.03- 11.09	241485	12	04.03- 11.09	261658		
		04.03- 11.09	241631	12				
	[BRR]	01.06-	241485	12	01.06-	261658		
		01.06-	241631	12				
	[BRS]	06.06-	241485	12	06.06-	261658		
Multivan 2.0 BiTDI	[CFCA]	09.09-	241156	12	09.09-	260506	09.09-	261499
		09.09-	241190	12	09.09-	260919	09.09-	260276
Multivan 2.0 BiTDI 4 Motion	[CFCA]	09.09-	241156	12	09.09-	260506	09.09-	261499
		09.09-	241190	12	09.09-	261069	09.09-	260276
Multivan 2.0 TDi	[CCHA]	09.09-	241156	12	09.09-	260919	09.09-	260160
		09.09-	241190	12	09.09-	261069	09.09-	260292
	[CCHB]	05.10-	241156	12	05.10-	260731	05.10-	260153
		05.10-	241190	12	05.10-	261069	05.10-	260292
	[CFCA]	04.15-	241920					
	[CXEB]	06.15-	241629	12				
	[CXFA]	04.15-	241198	12	04.15-	261069	04.15-	260292
		04.15-	241629	12				
	[CXGA]	04.15-	241198	12	04.15-	261069	04.15-	260292
		04.15-	241629	12				
	[CXGB]	04.15-	241920					
	[CXGC]	05.16-	241198	12	05.16-	261658	05.16-	260292
		05.16-	241872	12				
	[CXHA]	04.15-	241198	12	04.15-	261658	04.15-	260292
		04.15-	241629	12				
	[CXHB]	05.16-	241198	12	05.16-	261658	05.16-	260292
		05.16-	241872	12				
	[CAAA]	09.09-	241156	12	09.09-	260506	09.09-	261499
		09.09-	241190	12	09.09-	261069	09.09-	260276
	[CAAB]	09.09-	241156	12	09.09-	260506	09.09-	261499
		09.09-	241190	12	09.09-	261069	09.09-	260292
		04.15-	241920					
	[CAAC]	09.09-	241156	12	09.09-	260506	09.09-	261499
	09.09-	241190	12	09.09-	261069	09.09-	260292	
	04.15-	241920						
[CAAD]	05.11-	241156	12	05.11-	260731	05.11-	260160	
	05.11-	241190	12	05.11-	261069	05.11-	260292	
[CAAE]	05.10-	241156	12	05.10-	260506	05.10-	260775	
	05.10-	241190	12	05.10-	261069	05.10-	260292	
Multivan 2.0 TDi 4 Motion	[CCHA]	09.09-	241156	12	09.09-	260919	09.09-	260160
		09.09-	241190	12	09.09-	261069	09.09-	260292
	[CAAC]	09.09-	241156	12	09.09-	260506	09.09-	260775
Multivan 2.0 TDi 4motion		09.09-	241190	12	09.09-	261069	09.09-	260292
	[CCHB]	05.10-	241156	12	05.10-	260731	05.10-	260153
		05.10-	241190	12	05.10-	261069	05.10-	260292
	[CFCA]	06.15-	241920					
	[CXEB]	06.15-	241198	12	06.15-	261069	06.15-	260292
		06.15-	241629	12				
	[CXFA]	08.15-	241198	12	08.15-	261069	08.15-	260292
		08.15-	241629	12				
[CAAC]	06.15-	241920						
	05.10-	241156	12	05.10-	260506	05.10-	260153	
	05.10-	241190	12	05.10-	261069	05.10-	260292	
Multivan 2.0	[AXA]	04.03-	241485	12	04.03-	261658		
		04.03-	241631	12				
Multivan 2.0 TSi	[CJKA]	05.11-	241444	12	05.11-	261658	05.11-	260292
	[CJKB]	07.12-	241444	12	07.12-	261658		
Multivan 2.0 TSi 4motion	[CJKA]	07.11-	241444	12	07.11-	261658		
Multivan 2.5 TDi	[AXD]	04.03-	240889	12	04.03-	260506	04.03-	261499
		04.03-	241514	12 A49		261658		
	[AXE]	04.03-	240889	12	04.03-	260506	04.03-	261499
		04.03-	241514	12 A49		261658		



(Vehicle type)
[Engine type]



Application list

VW Continued

	[BLJ]	11.03-	240889	12		11.03-	260506		11.03-	261499
		11.03-	241514	12 A49						
	[BNZ]	04.03-	240889	12		04.03-	260506		04.03-	261499
		04.03-	241514	12 A49						
	[BPC]	04.03-	240889	12		04.03-	260506		04.03-	261499
		04.03-	241514	12 A49						
Multivan 2.5 TDi 4 Motion	[AXD]	07.04-	240889	12		07.04-	260506		07.04-	261499
		07.04-	241514	12 A49			261658			
	[AXE]	07.04-	240889	12		07.04-	260506		07.04-	261499
		07.04-	241514	12 A49			261658			
	[BNZ]	07.04-	240889	12		07.04-	260506		07.04-	261499
		07.04-	241514	12 A49						
	[BPC]	07.04-	240889	12		07.04-	260506		07.04-	261499
		07.04-	241514	12 A49						
Multivan 2.5	[AET]	08.96-	240325	12		08.96-	260506		08.96-	261499
		08.96- 04.03	241518	12 A49						
	[APL]	08.96-	240325	12		08.96-	260506		08.96-	261499
		08.96-	241518	12 A49						
	[AVT]	08.96-	240325	12		08.96-	260506		08.96-	261499
		08.96-	241518	12 A49						
Multivan 3.2 V6	[BDL]	04.03-	241631	12						
	[BKK]	02.04-	241631	12						
	[CFLA]	02.04-	241631	12						
Multivan 3.2 V6 4 Motion	[BKK]	07.04-	241631	12						
	[CFLA]	07.04-	241631	12						
New Beetle 1.4	[BCA]	11.01-	240031	12		11.01-	260492		11.01-	260148
		11.01- 09.10	241466	12 A49						
New Beetle 1.6	[AWH]	10.99- 09.00	240011	12		10.99- 09.00	260492		10.99- 09.00	260128
		10.99-	240031	12					10.99-	260148
		10.99- 09.00	241466	12 A49						
		10.99- 09.00	241511	12 A49						
	[AYD]	06.00- 09.10	241466	12 A49		09.00-	260492		09.00-	260128
		06.00- 09.10	241511	12 A49					09.00- 02.01	260148
		09.00-	240011	12						
		09.00- 02.01	240031	12						
	[BFS]	06.00-	240031	12					01.03-	260148
		06.00- 09.10	241466	12 A49						
New Beetle 1.8	[AGU]	10.00-	240011	12		10.00-	260492		10.00-	260128
		10.00-	240031	12					10.00-	260148
		10.00- 09.10	241466	12 A49						
		10.00- 09.10	241511	12 A49						
	[APH]	10.99-	240011	12		10.99-	260492		10.99-	260128
		10.99-	240031	12					10.99-	260135
		10.99- 09.10	241466	12 A49						
		10.99- 09.10	241511	12 A49						
	[AVC]	10.99-	240011	12		05.99-	260492		10.99-	260128
		05.99-	240031	12					05.99-	260148
		05.99- 09.10	241466	12 A49						
		05.99- 09.10	241511	12 A49						
	[AWU]	10.99-	240011	12		10.99-	260492		10.99-	260128
		10.00-	240031	12		10.00-	260492		10.00-	260148
		10.00- 09.10	241466	12 A49						
		10.00- 09.10	241511	12 A49						
	[AWV]	10.99-	240011	12		10.99-	260492		10.99-	260128
		06.00-	240031	12					06.00-	260148
		06.00- 09.10	241466	12 A49						
		06.00- 09.10	241511	12 A49						
	[BKF]	10.00-	240011	12		10.00-	260492		10.00-	260128
		10.00-	240031	12					10.00-	260148
		10.00- 09.10	241466	12 A49						
		10.00- 09.10	241511	12 A49						
New Beetle 1.8 Turbo	[AWP]	11.01- 06.05	240031	12					11.01- 06.05	260148
		11.01- 06.05	241466	12 A49						
	[AWU]	01.03-	241466	12 A49					01.04-	260148
		01.04-	240031	12						
	[AWV]	01.03- 06.04	240031	12					01.03- 06.04	260148
		01.03- 06.04	241466	12 A49						
	[BKF]	07.04-	240031	12					07.04-	260148
		07.04-	241466	12 A49						
	[BNU]	07.04-	240031	12					07.04-	260148
		07.04-	241466	12 A49						
New Beetle 1.9 TDi	[ALH]	01.98-	240011	12		01.98-	260492		01.98-	260128
		01.98- 02.01	240031	12		01.98- 02.01	260747		01.98- 02.01	260148
		01.98- 06.04	241466	12 A49						
		01.98- 06.04	241511	12 A49						
	[ATD]	02.01-	240011	12		02.01-	260492		02.01-	260128
		02.01-	240031	12					02.01-	260148
		02.01- 09.10	241466	12 A49						
		02.01- 09.10	241511	12 A49						
	[AXR]	03.03-	240011	12		03.03-	260492		03.03-	260128
		06.03-	240031	12		06.03-	260747		06.03-	260148
		06.03-	241466	12 A49						
		06.03-	241511	12 A49						
	[BEW]	07.03-	240031	12					07.03-	260148
		07.03- 09.10	241466	12 A49						
	[BSW]	07.05-	240031	12					07.05-	260148
		07.05-	241466	12 A49						
		07.05-	240031	12						
		07.05- 09.10	241466	12 A49						
New Beetle 2.0	[AEG]	01.98-	240011	12		01.98-	260492		01.98-	260128
		01.98-	240031	12						
		01.98- 09.10	241466	12 A49						
		01.98- 09.10	241511	12 A49						
	[APK]	01.98-	240011	12		01.98-	260492		01.98-	260128
		01.98-	240031	12					01.98-	260148
		01.98- 09.10	241466	12 A49						
		01.98- 09.10	241511	12 A49						
	[AQY]	01.98-	240011	12		01.98-	260492		01.98-	260128
		01.98-	240031	12					01.98-	260128
		01.98- 09.10	241466	12 A49						
		01.98- 09.10	241511	12 A49						
	[AVH]	01.98-	240011	12		01.98-	260492		01.98-	260128
		01.98-	240031	12					01.98-	260148
		01.98- 09.10	241466	12 A49						
		01.98- 09.10	241511	12 A49						



(Vehicle type)
[Engine type]



	[AZG]	01.98-	240011	12	01.98-	260492	01.98-	260128
		01.98-	240031	12			01.98-	260148
		01.98- 09.10	241466	12 A49				
		01.98- 09.10	241511	12 A49				
	[AZJ]	01.98-	240011	12	01.98-	260492	01.98-	260128
		01.98-	240031	12	01.03-	260492	01.98-	260148
		01.98- 09.10	241466	12 A49				
		01.98- 09.10	241511	12 A49				
	[BDC]	09.02-	240031	12	01.03-	260492	09.02-	260148
		09.02-	241466	12 A49			01.03-	260128
		09.02-	241511	12 A49				
		01.03-	240011	12				
	[BEJ]	01.98-	240011	12	01.98-	260492	01.98-	260128
		01.98-	240031	12			01.98-	260148
		01.98- 09.10	241466	12 A49				
		01.98- 09.10	241511	12 A49				
	[BER]	01.98-	240011	12	01.98-	260492	01.98-	260128
		01.98-	240031	12			01.98-	260148
		01.98- 09.10	241466	12 A49				
		01.98- 09.10	241511	12 A49				
	[BEV]	01.98-	240011	12	01.98-	260492	01.98-	260128
		01.98-	240031	12			01.98-	260148
		01.98- 09.10	241466	12 A49				
		01.98- 09.10	241511	12 A49				
	[BGD]	09.02-	240031	12	09.02-	260747	09.02-	260148
		09.02-	241466	12 A49	01.03-	260492	01.03-	260128
		09.02-	241511	12 A49				
		01.03-	240011	12				
	[BHP]	01.98-	240011	12	01.98-	260492	01.98-	260128
		01.98-	240031	12			01.98-	260148
		01.98- 09.10	241466	12 A49				
		01.98- 09.10	241511	12 A49				
	[CBPA]	01.98-	240011	12	01.98-	260492	01.98-	260128
		01.98-	240031	12				
		01.98- 09.10	241466	12 A49				
		01.98- 09.10	241511	12 A49				
New Beetle 2.3 V5	[AQN]	10.00-	240031	12	10.00-	260492	10.00-	260148
		10.00- 09.10	241466	12 A49				
New Beetle 3.2 RSI	[AXJ]	04.00-	240031	12	04.00-	260492	04.00-	260148
		04.00- 05.01	241466	12 A49				
Passat 1.4 TSI MultiFuel	[CKMA]	11.10-	240975	12	11.10-	260744	11.10-	260129
		11.10-	241204	12			11.10-	260268
		11.10-	241529	12 A49				
		11.10-	241872	12				
Passat 1.4 TSI EcoFuel	[CDGA]	08.10-	240975	12	08.10-	260744	08.10-	260129
		08.10-	241204	12	01.09-	260507	08.10-	260268
		08.10-	241529	12 A49			A34 08.10-	260129
		08.10-	241872	12				
Passat 1.4 TSI	[CAXA]	08.10-	240975	12	08.10-	260744	08.10-	260129
		08.10-	241204	12	05.07-	260495	08.10-	260268
		08.10-	241529	12 A49	05.07-	261049	A34 05.07-	260129
		08.10-	241872	12			05.07-	260184
	[CTHD]	11.12-	240975	12	11.12-	260744	11.12-	260129
		11.12-	241204	12	11.12-	260744	11.12-	260268
		11.12-	241529	12 A49				
		11.12-	241872	12				
	[CZCA]	11.14-	241198	12	11.14-	260748	11.14-	260172
		11.14-	241629	12				
	[CZEA]	11.14-	241198	12	11.14-	260748	11.14-	260172
		11.14-	241629	12				
Passat 1.4 TSI 4motion	[CZEA]	02.15-	241198	12	02.15-	260748	02.15-	260172
		02.15-	241629	12				
Passat 1.6 TDI	[CAYC]	08.10-	240975	12	08.10-	260744	08.10-	260129
		08.10-	241204	12			08.10-	260268
		08.10-	241529	12 A49				
		08.10-	241872	12				
	[DCXA]	08.14-	241198	12	08.14-	260748	08.14-	260172
		08.14-	241650	12				
		08.14-	241198	12				
		08.14-	241650	12				
Passat 1.6	[ADP]	10.96- 11.00	240265	12	10.96- 11.00	260080	10.96- 11.00	261531
	[AEK]	10.94- 08.96	240033	12	10.94- 08.96	260049	10.94- 08.96	261495
	[AFT]	10.94- 08.96	240033	12	10.94- 08.96	260049	10.94- 08.96	261495
	[AHL]	10.96- 11.00	240265	12	10.96- 11.00	260080	10.96- 11.00	261531
		10.96- 11.00	240375	12	10.96- 11.00	260495	10.96- 11.00	260837
		10.96- 11.00	241517	12 A49	06.97- 11.00	260049	10.96- 11.00	260268
	[ALZ]	11.00-	240375	12	11.00-	260495	11.00-	260837
		11.00- 05.05	241517	12 A49			11.00- 05.05	260268
	[ANA]	10.96- 11.00	240265	12	10.96- 11.00	260080	10.96- 11.00	261531
		10.96- 11.00	240375	12	10.96- 11.00	260495	10.96- 11.00	260837
		10.96- 11.00	241517	12 A49			10.96- 11.00	260268
	[ARM]	10.96- 11.00	240265	12	10.96- 11.00	260080	10.96- 11.00	261531
		10.96- 11.00	240375	12	10.96- 11.00	260495	10.96- 11.00	260837
		10.96- 11.00	241517	12 A49			10.96- 11.00	260268
							06.97- 11.00	261140
	[BSE]	05.05-	240975	12	05.05-	260495	05.05-	260128
		05.05-	241204	12	05.05-	261039	05.05-	260172
		05.05-	241529	12 A49				
		05.05-	241872	12				
	[BSF]	05.05-	240975	12	05.05-	260495	05.05-	260128
		05.05-	241204	12	05.05-	261039	05.05-	260172
		05.05-	241529	12 A49				
		05.05-	241872	12				
Passat 1.6 FSI	[BLF]	03.05-	241204	12	03.05-	261039	03.05-	260172
		03.05-	241872	12	08.05-	261049	08.05-	260184
Passat 1.8	[ABS]	02.88- 09.94	240033	12	02.88- 09.94	260049	02.88- 09.94	261495
		02.88- 09.94	240265	12	02.88- 09.94	260080	02.88- 09.94	261140
	[ADR]	10.96- 11.00	240265	12	10.96- 11.00	260049	10.96- 11.00	261531
	[ADZ]	02.88- 09.94	240033	12	02.88- 09.94	260049	02.88- 09.94	261495
		02.88- 09.94	240265	12	02.88- 09.94	260080	02.88- 09.94	261140
	[AFY]	01.97- 11.00	240265	12	01.97- 11.00	260080	01.97- 11.00	261531
		01.97- 11.00	240375	12	01.97- 11.00	260495	01.97- 11.00	260837
		01.97- 11.00	241517	12 A49			01.97- 11.00	260268
	[APT]	10.96- 11.00	240265	12	10.96- 11.00	260049	10.96- 11.00	261531
	[ARG]	10.96- 11.00	240265	12	10.96- 11.00	260080	10.96- 11.00	261531
							06.97- 11.00	261140



VW Continued

	[RP]	02.88- 09.94	240033	12		02.88- 09.94	260049		02.88- 09.94	261495
		02.88- 09.94	240265	12		02.88- 09.94	260080		02.88- 09.94	261140
	[AAM]	08.90- 05.97	240033	12		08.90- 05.97	260049		08.90- 05.97	261495
		08.90- 05.97	240265	12		08.90- 05.97	260080		08.90- 05.97	261140
Passat 1.8 4 Motion	[AWM]	03.01- 05.05	240375	12		03.01- 05.05	260495		03.01- 05.05	260837
		03.01- 05.05	241517	12	A49					
Passat 1.8 Syncro 4 Motion	[ADR]	10.96- 11.00	240265	12		10.96- 11.00	260080		10.96- 11.00	261531
	[APT]	10.96- 11.00	240265	12		10.96- 11.00	260080		10.96- 11.00	261531
	[ARG]	10.96- 11.00	240265	12		10.96- 11.00	260080		10.96- 11.00	261531
		06.97-	240265	12		06.97-	260080		06.97-	261531
Passat 1.8 TSi	[BZB]	05.07-	240975	12		05.07-	260495		05.07-	260129
		05.07-	241204	12		05.07-	261049		05.07-	260184
		05.07-	241529	12	A49	06.08-	260507	A34	06.08-	260129
		05.07-	241872	12						
	[CDAB]	02.11-	240975	12		11.08-	260744		02.11-	260129
		02.11-	241204	12		01.12-	260748		02.11-	260268
		02.11-	241529	12	A49				01.12-	260160
		02.11-	241872	12						
		A13 01.12-	240975	12						
		A13 11.08- 05.10	240975	12						
		A13 11.08- 05.10	241204	12						
		A13 11.08- 05.10	241529	12	A49					
		A13 11.08- 05.10	241872	12						
	[CDA]	08.10-	240975	12		11.09-	260744		11.09-	260129
		08.10-	241204	12		01.12-	260748		05.07-	260268
		08.10-	241529	12	A49	06.08-	260507	A34	06.08-	260129
		08.10-	241872	12						
		A13 01.12-	240975	12						
		A13 05.07-	241204	12						
		A13 05.07-	241529	12	A49					
		A13 05.07-	241872	12						
		A13 11.09-	240975	12						
	[CGYA]	11.08- 05.10	240975	12		11.08- 05.10	260744		11.08- 05.10	260129
		11.08- 05.10	241204	12					11.08- 05.10	260268
		11.08- 05.10	241529	12	A49					
		11.08- 05.10	241872	12						
	[CJSA]	02.15-	241198	12		02.15-	260748		02.15-	260172
		02.15-	241629	12						
	[CJSC]	02.15-	241198	12		02.15-	261039		02.15-	260172
		02.15-	241629	12						
Passat 1.8 Turbo	[AEB]	10.96- 11.00	240265	12		10.96- 11.00	260049		10.96- 11.00	261531
	[ANB]	10.96- 11.00	240265	12		10.96- 11.00	260080		10.96- 11.00	261531
	[APU]	10.96- 11.00	240265	12		10.96- 11.00	260080		10.96- 11.00	261531
	[AWM]	02.01-	240375	12		02.01-	260495		02.01-	260837
		02.01- 05.05	241517	12	A49				02.01- 05.05	260268
Passat 1.8 Turbo 20V	[AWL]	11.00-	240375	12		11.00-	260495		11.00-	260837
		11.00- 05.05	241517	12	A49					
	[AWT]	11.00-	240375	12		11.00-	260495		11.00-	260837
		11.00- 05.05	241517	12	A49				11.00- 05.05	260268
Passat 1.9 TD	[AAZ]	03.91- 05.97	240033	12	A34	03.91- 05.97	260049		03.91- 05.97	261495
Passat 1.9 TDi	[I2]	10.93- 05.97	240033	12		10.93- 05.97	260049		10.93- 05.97	261495
		10.93- 05.97	240265	12					10.93- 05.97	261531
	[AFN]	03.96- 11.00	240033	12		03.96- 11.00	260049		03.96- 11.00	261495
		10.96- 11.00	240265	12		06.97- 11.00	260080		06.97- 11.00	261531
	[AHH]	10.96-	240033	12		10.96-	260049		10.96-	261495
		10.96-	240265	12		06.97-	260080		10.96-	261531
	[AHU]	10.93-	240033	12		10.93- 11.00	260049		10.93-	261495
		10.93- 05.97	240265	12	A34				10.93- 11.00	261531
	[AJM]	08.98- 11.00	240265	12		08.98- 11.00	260080		08.98-	261531
		08.98- 11.00	240375	12					08.98- 11.00	260837
		08.98- 11.00	241517	12	A49				08.98- 11.00	260268
	[ATJ]	08.98- 11.00	240265	12		08.98-	260080		08.98-	261140
		08.98- 11.00	240375	12		08.98- 11.00	260495		08.98- 11.00	260837
		08.98- 11.00	241517	12	A49					
	[AVB]	02.00-	240375	12		02.00-	260495		02.00-	260837
		02.00- 05.05	241517	12	A49				02.00- 05.05	260268
	[AVF]	11.00-	240375	12		11.00-	260495		11.00-	260837
		11.00- 05.05	241517	12	A49				11.00- 05.05	260268
	[AVG]	06.97- 11.00	240265	12		06.97- 11.00	260080		06.97- 11.00	261140
		10.96- 11.00	240033	12		10.96- 11.00	260049		10.96- 11.00	261495
		10.96- 11.00	240265	12		10.96- 11.00	260080		10.96- 11.00	261140
		11.00-	240375	12		11.00-	260495		11.00-	260837
		11.00- 05.05	241517	12	A49				11.00- 05.05	260268
	[BKC]	03.05-	241204	12		03.05-	261039		03.05-	260172
		03.05-	241872	12						
	[BLS]	03.05-	241204	12		03.05-	261049		03.05-	260184
		03.05-	241872	12		08.05-	261039		08.05-	260172
	[BXE]	03.05-	241204	12		03.05-	261049		03.05-	260184
		03.05-	241872	12		08.05-	261594			
Passat 1.9 TDi 4 Motion	[AVF]	11.00-	240375	12		11.00-	260495		11.00-	260837
		11.00- 05.05	241517	12	A49				11.00- 05.05	260268
Passat 1.9 TDi Syncro 4 Motion	[AFN]	10.96- 11.00	240265	12		10.96- 11.00	260080		10.96- 11.00	261531
		08.99- 11.00	240265	12		08.99- 11.00	260080		08.99- 11.00	261531
		08.99- 11.00	240375	12		08.99- 11.00	260495		08.99- 11.00	260837
		08.99- 11.00	241517	12	A49				08.99- 11.00	260268
	[AVG]	10.96- 11.00	240265	12		10.96- 11.00	260080		10.96- 11.00	261531
Passat 2.0 TDi	[BGH]	12.03-	240375	12		12.03-	260495		12.03-	260837
		12.03- 05.05	241517	12	A49					
	[BGW]	12.03-	240375	12		12.03-	260495		12.03-	260837
		12.03- 05.05	241517	12	A49					
	[BMA]	03.05-	241204	12		03.05-	261049		03.05-	260184
		03.05-	241872	12		03.05-	261039		03.05-	260172
	[BMP]	03.05- 05.09	241204	12		03.05- 05.09	261049		03.05- 05.09	260172
		03.05- 05.09	241872	12		08.05- 05.09	261049		08.05- 05.09	260184
	[BMR]	08.05- 07.10	241204	12		08.05- 11.10	261039		08.05- 07.10	260172
		08.05- 07.10	241872	12					08.05- 11.10	260172
	[BVD]	08.05-	241204	12		08.05-	261039		08.05-	260172
		08.05-	241872	12						
	[BVE]	08.05-	241204	12		08.05-	261039		08.05-	260172
		08.05-	241872	12						
	[CBAB]	06.08- 01.12	241204	12		06.08- 01.12	261049		06.08- 01.12	260184
		06.08- 01.12	241872	12						
	[CBBB]	08.05- 11.10	241204	12					08.05- 11.10	260268
	[CBDC]	11.08-	241204	12					11.08-	260268
		11.08-	241872	12						



(Vehicle type)
[Engine type]



	[CBAA]	03.05-	241204	12			03.05-	260268
							01.08-	260184
	[CFFA]	08.10-	240975	12	08.10-	260744	08.10-	260129
		08.10-	241204	12			08.10-	260268
		08.10-	241529	12 A49				
		08.10-	241872	12				
	[CFFB]	08.10-	240975	12	08.10-	260744	08.10-	260129
		08.10-	241204	12	01.12-	260748	06.08-	260268
		08.10-	241529	12 A49			01.12-	260172
		08.10-	241872	12				
	[CFGB]	08.10-	240975	12	08.10-	260744	08.10-	260129
		08.10-	241204	12			08.10-	260268
		08.10-	241529	12 A49				
		08.10-	241872	12				
	[CFGJ]	12.12-	240975	12	12.12-	260744	12.12-	260129
		12.12-	241204	12			12.12-	260268
		12.12-	241529	12 A49				
		12.12-	241872	12				
	[CLLA]	08.10-	241872	12	08.10-	260744		
		08.10-	240975	12			08.10-	260129
		08.10-	241204	12			08.10-	260268
		08.10-	241529	12 A49				
	[CRLB]	11.14-	241198	12	11.14-	260748	11.14-	260172
		11.14-	241629	12				
		11.14-	241650	12				
	[CUPA]	07.15-	241049	12	07.15-	260748	07.15-	260172
		07.15-	241198	12	07.15-	261039	07.15-	260172
		07.15-	241629	12	07.15-	261039		
		07.15-	241650	12				
		07.15-	241198	12			07.15-	260172
		07.15-	241629	12				
		07.15-	241650	12				
	[DDAA]	11.14-	241198	12	11.14-	260748	11.14-	260172
		11.14-	241629	12				
		11.14-	241650	12				
	[DFCA]	11.14-	241198	12	11.14-	261039	11.14-	260172
		11.14-	241629	12	11.14-	261039		
		11.14-	241650	12				
Passat 2.0 TDi 16V	[BKP]	03.05-	240975	12	03.05-	260495	03.05-	260128
		03.05- 07.10	241204	12	03.05- 11.10	261039	03.05- 11.10	260172
		03.05- 07.10	241529	12 A49				
		03.05- 07.10	241872	12				
	[CBAB]	05.08- 07.10	241204	12			05.08- 07.10	260184
		01.08- 11.10	241204	12			01.08- 11.10	260184
Passat 2.0 TDi 16V 4 Motion	[BKP]	03.05- 08.10	241204	12	03.05- 11.10	261039	03.05- 11.10	260172
		03.05- 08.10	241872	12				
	[CBAB]	05.08- 08.10	241204	12			05.08- 08.10	260268
Passat 2.0 TDi 4 Motion	[BMP]	03.05- 05.09	241204	12	03.05- 05.09	261049	03.05- 05.09	260172
		03.05- 05.09	241872	12			08.05- 05.09	260184
	[CBAB]	08.09- 01.12	241204	12			08.09- 01.12	260268
	[CBBB]	05.09- 01.12	241204	12	05.09-	260507	05.09- 11.10	260268
		05.09-	240975	12			05.09-	260129
		05.09- 11.10	241529	12 A49			11.09- 01.12	260268
		05.09- 11.10	241872	12				
	[CFFB]	08.09- 01.12	241204	12			08.09- 01.12	260268
	[CFGB]	11.09- 01.12	241204	12			11.09- 01.12	260268
Passat 2.0 TDi 4motion	[CFFB]	08.10-	240975	12	08.10-	260744	08.10-	260129
		08.10-	241204	12			08.10-	260268
		08.10-	241529	12 A49			01.12-	260129
		08.10-	241872	12				
		08.10-	240975	12				
	[CFGB]	08.10-	240975	12	08.10-	260744	08.10-	260129
		08.10-	241204	12	01.12-	260748	08.10-	260268
		08.10-	241529	12 A49			01.12-	260172
		08.10-	241872	12				
	[CFGJ]	01.13-	240975	12	01.13-	260744	01.13-	260129
		01.13-	241204	12	01.13-	260748	01.13-	260268
		01.13-	241529	12 A49			01.13-	260172
		01.13-	241872	12				
	[CRLB]	02.15-	241198	12	02.15-	261039	02.15-	260172
		02.15-	241629	12				
		02.15-	241650	12				
	[CUAA]	11.14-	241198	12	11.14-	260748	11.14-	260172
		11.14-	241629	12				
		11.14-	241650	12				
	[DDAA]	11.14-	241198	12	11.14-	260748	11.14-	260172
		11.14-	241629	12				
		11.14-	241650	12				
	[DDAA, DFCA]	11.14-	241198	12	11.14-	260748	11.14-	260172
		11.14-	241629	12				
		11.14-	241650	12				
	[DFCA]	11.14-	241198	12	11.14-	261039	11.14-	260172
		11.14-	241629	12				
		11.14-	241650	12				
	[DFEA]	02.15-	241198	12	02.15-	260748	02.15-	260172
		02.15-	241629	12				
		02.15-	241650	12				
Passat 2.0 TDi Blue	[CBAC]	05.09-	241204	12			05.09-	260268
Passat 2.0 TDi BlueTDI	[CBAC]	01.09- 11.10	241204	12			01.09- 11.10	260268
		01.09- 11.10	241872	12				
Passat 2.0 TDi CC	[CBBB]	06.08- 01.12	241204	12			06.08- 01.12	260184
		06.08- 01.12	241872	12				
	[CBAA]	06.08-	241204	12			06.08-	260184
	[CFFA]	06.08-	241204	12			06.08-	260268
	[CFGB]	06.08- 01.12	241204	12			06.08- 01.12	260268
	[CLLA]	06.08- 01.12	241204	12			06.08- 01.12	260268
Passat 2.0	[2E]	02.90- 05.97	240033	12	02.90- 05.97	260049	02.90- 05.97	261495
	[ADY]	02.90- 05.97	240033	12 A34	02.90- 05.97	260049		
	[AEP]	03.95- 08.96	240033	12	03.95- 08.96	260049	03.95- 08.96	261495
	[AGG]	02.90- 05.97	240033	12	02.90- 05.97	260049	02.90- 05.97	261495
	[ALT]	11.01-	240375	12	11.01-	260495	11.01-	260837
		11.01- 05.05	241517	12 A49			11.01- 05.05	260268
	[ASU]	04.00- 11.00	240265	12	04.00- 11.00	260080	04.00- 11.00	261140
	[AUZ]	04.00- 11.00	240265	12			04.00- 11.00	261531
	[AZM]	11.00-	240375	12	11.00-	260495	11.00-	260837
		11.00- 05.05	241517	12 A49			11.00- 05.05	260268



(Vehicle type)
[Engine type]



Application list

VW Continued

	[BFF]	11.00-	240375	12		11.00-	260495		11.00-	260837
		11.00-05.05	241517	12	A49					
Passat 2.0 16V	[ABF]	01.94-05.97	240033	12		01.94-05.97	260049		01.94-05.97	261495
Passat 2.0 4 Motion	[ASU]	04.00-11.00	240265	12		04.00-11.00	260080		04.00-11.00	261531
									04.00-11.00	261140
	[AUZ]	04.00-11.00	240265	12		04.00-11.00	260080		04.00-11.00	261531
	[AZM]	11.00-	240375	12		11.00-	260495		11.00-	260837
		11.00-05.05	241517	12	A49				11.00-05.05	260268
Passat 2.0 FSi	[BLR]	03.05-11.05	241204	12		03.05-11.05	261039		03.05-11.05	260172
		03.05-11.05	241872	12		08.05-11.05	261049		08.05-11.05	260184
	[BLY]	03.05-11.05	241204	12		03.05-11.05	261039		03.05-11.05	260172
		03.05-11.05	241872	12		08.05-11.05	261039	3C0820411H		
	[BVY]	11.05-	241204	12		11.05-	261594		11.05-	260184
		11.05-	241872	12						
	[BVZ]	11.05-	241204	12		11.05-	261594		11.05-	260184
		11.05-	241872	12						
Passat 2.0 FSi 4 Motion	[BLX]	09.05-	241204	12		09.05-	261049		09.05-	260172
		09.05-	241872	12						
	[BLY]	09.05-	241204	12		09.05-	261039		09.05-	260172
		09.05-	241872	12						
	[BVX]	09.05-	241204	12		09.05-	261039		09.05-	260172
		09.05-	241872	12		09.05-	261049			
Passat 2.0 Syncro	[2E]	10.90-05.97	240033	12		10.90-05.97	260049		10.90-08.96	261495
									10.90-05.97	261531
	[ADY]	10.90-05.97	240033	12		10.90-05.97	260049		10.90-05.97	261531
	[AGG]	10.90-05.97	240033	12		10.90-05.97	260049		10.90-05.97	261531
Passat 2.0 TFSi	[AXX]	07.05-	240975	12		07.05-	260495		07.05-	260128
		07.05-	241204	12		07.05-	261039		07.05-	260172
		07.05-	241529	12	A49	08.05-	261049		08.05-	260184
		07.05-	241872	12						
	[BPY]	07.05-	240975	12		07.05-	260495		07.05-	260128
		07.05-	241204	12		07.05-	261039		07.05-	260172
		07.05-	241529	12	A49	08.05-	261049		08.05-	260184
		07.05-	241872	12						
	[BWA]	07.05-	240975	12		07.05-	260495		07.05-	260128
		07.05-	241204	12		07.05-	261039		07.05-	260172
		07.05-	241529	12	A49					
		07.05-	241872	12						
	[CAWB]	05.08-	240975	12		05.08-	260507		05.08-	260129
		05.08-	241204	12		05.08-	261049		05.08-	260184
		05.08-	241529	12	A49					
		05.08-	241872	12						
	[CBFA]	05.08-	240975	12		05.08-	260507		05.08-	260129
		05.08-	241204	12		12.07-	261049		12.07-	260184
		05.08-	241529	12	A49					
		05.08-	241872	12						
	[CCTA]	05.08-	240975	12		05.08-	260507		05.08-	260129
		12.07-	241204	12		05.08-	261049		05.08-	260184
		05.08-	241529	12	A49	12.07-	261049			
		12.07-	241872	12						
	[CCZA]	11.09-	240975	12		11.09-	260507		11.09-	260129
		11.09-	241204	12					11.09-	260268
		11.09-	241529	12	A49					
		11.09-	241872	12						
Passat 2.0 TSi	[CCZB]	11.10-	240975	12		11.10-	260744	A34	11.10-	260129
		11.10-	241204	12					11.10-	260268
		11.10-	241529	12	A49				11.10-	260129
		11.10-	241872	12						
	[CHHB]	05.15-	241198	12		05.15-	260748		05.15-	260172
		05.15-	241629	12		05.15-	261039			
Passat 2.0 TSi 4motion	[CCZB]	01.12-	240975	12		01.12-	260744		01.12-	260129
		01.12-	241204	12					01.12-	260268
		01.12-	241529	12	A49					
		01.12-	241872	12						
	[CJXA]	05.15-	241198	12		05.15-	260748		05.15-	260172
		05.15-	241629	12						
		05.15-	241198	12						
		05.15-	241629	12						
Passat 2.0 TSi CC	[CAWB]	06.08-11.09	240975	12		06.08-11.09	260507		06.08-11.09	260129
		06.08-11.09	241204	12					06.08-11.09	260184
		06.08-11.09	241529	12	A49					
		06.08-11.09	241872	12						
	[CCTA]	06.08-	240975	12		06.08-	260507		06.08-	260129
		06.08-01.12	241204	12					06.08-01.12	260184
		06.08-01.12	241529	12	A49					
		06.08-01.12	241872	12						
	[CCZA]	11.09-	240975	12		11.09-	260507		11.09-	260129
		11.09-01.12	241204	12					11.09-01.12	260268
		11.09-01.12	241529	12	A49					
		11.09-01.12	241872	12						
Passat 2.3 V5	[AZX]	11.00-	240374	12		11.00-	260080		11.00-	261140
Passat 2.3 V5 4 Motion	[AZX]	11.00-	240374	12		11.00-	260080		11.00-	261140
Passat 2.3 VR5	[AGZ]	10.96-11.00	240374	12		10.96-11.00	260080		10.96-11.00	261140
	[AZX]	11.00-	240374	12		11.00-	260080		11.00-	260837
Passat 2.3 VR5 4 Motion	[AZX]	11.00-	240374	12		11.00-	260080		11.00-	261140
Passat 2.3 VR5 Syncro 4 Motion	[AGZ]	10.97-11.00	240374	12		10.97-11.00	260080		10.97-11.00	261140
Passat 2.5 TDi	[AFB]	07.98-	240376	12		07.98-11.00	260495		07.98-11.00	260102
	[AKN]	07.98-	240376	12		07.98-11.00	260495		07.98-11.00	260102
	[BDG]	05.03-	240376	12		05.03-	260495		05.03-	260102
Passat 2.5 TDi 4 Motion	[AFB]	11.00-	240376	12		11.00-	260495		11.00-	260128
	[AKN]	11.00-	240376	12		11.00-	260495		11.00-	260128
	[BAU]	01.03-	240375	12		01.03-	260495		01.03-	260837
		01.03-05.05	241517	12	A49					
	[BDH]	01.03-	240375	12		01.03-	260495		01.03-	260837
		01.03-05.05	241517	12	A49				01.03-05.05	260268
Passat 2.5 TDi Syncro 4 Motion	[AFB]	12.98-11.00	240376	12		12.98-11.00	260495		12.98-11.00	260102
	[AKN]	12.98-11.00	240376	12		12.98-11.00	260495		12.98-11.00	260102
Passat 2.8	[APR]	08.96-11.00	240374	12		08.96-11.00	260080		08.96-11.00	261140
	[ACK]	08.96-11.00	240374	12		08.96-11.00	260080		08.96-11.00	261140
	[AGE]	05.97-09.99	240374	12		05.97-09.99	260080		05.97-09.99	261140
	[AHA]	08.96-11.00	240374	12		08.96-11.00	260080		08.96-11.00	261140
	[ATX]	09.99-11.00	240374	12		09.99-11.00	260080		09.99-11.00	260837
	[BBG]	09.99-11.00	240374	12		09.99-11.00	260080		09.99-11.00	260837



(Vehicle type)
[Engine type]



Passat 2.8 4 Motion	[AMX]	11.00-	240375	12	11.00-	260495	11.00-	260837	
		11.00- 05.05	241517	12 A49	11.00-	260080	11.00-	260837	
		11.00-	240374	12					
	[ATQ]	11.00-	240375	12	11.00-	260495	11.00-	260837	
		11.00- 05.05	241517	12 A49	11.00- 05.05	260080	11.00- 05.05	260268	
		11.00- 05.05	240374	12			11.00- 05.05	260837	
Passat 2.8 Syncro 4 Motion	[ATX]	09.99- 11.00	240374	12	09.99- 11.00	260080	09.99- 11.00	260837	
							09.99- 11.00	261140	
	[APR]	10.96- 11.00	240374	12	10.96- 11.00	260080	10.96- 11.00	261140	
	[ACK]	10.96- 11.00	240374	12	10.96- 11.00	260080	10.96- 11.00	261140	
	[AHA]	10.96- 11.00	240374	12	10.96- 11.00	260080	10.96- 11.00	260837	
	[ALG]	10.96- 11.00	240374	12	10.96- 11.00	260080	10.96- 11.00	261140	
Passat 3.2 FSi 4 Motion	[AOD]	10.96- 11.00	240374	12	10.96- 11.00	260080	10.96- 11.00	261140	
							06.97- 11.00	260837	
	[AXZ]	11.05-	241204	12	11.05-	261039	11.05-	260172	
		11.05-	241872	12	11.05-	261049	11.05-	260184	
	Passat 3.6 4 Motion	[BWS]	06.08-	240975	12	06.08-	260507	06.08-	260129
			06.08-	241204	12	06.08-	261049	06.08-	260184
		06.08-	241529	12 A49					
Passat 3.6 FSi 4motion		06.08-	241872	12					
	[BWS]	01.11-	241204	12			01.11-	260268	
		01.11-	241872	12					
Passat 3.6 R36 4motion	[BWS]	04.07-	241204	12	04.07-	261049	04.07-	260184	
		04.07-	241872	12	04.07-	261049			
Passat 4.0 W8 4 Motion	[BDN]	09.01- 05.05	240980	12	09.01- 05.05	260748	09.01- 05.05	260172	
	[BDP]	09.01- 05.05	240980	12	09.01- 05.05	260748	09.01- 05.05	260172	
Passat Alltrack 1.4 TSi 4motion	[CZEA]	05.15-	241198	12	05.15-	261049	05.15-	261495	
		05.15-	241872	12					
Passat Alltrack 2.0 TDi 4 Motion	[CUPA]	07.15-	241198	12	07.15-	261049	07.15-	261495	
		07.15-	241629	12			07.15-	261140	
		07.15-	241650	12					
Passat Alltrack 2.0 TDi 4motion	[CRLB]	05.15-	241198	12	05.15-	261049	05.15-	261495	
		05.15-	241629	12			05.15-	261140	
		05.15-	241650	12					
	[CUAA]	05.15-	241198	12	05.15-	261049	05.15-	261495	
		05.15-	241629	12			05.15-	261140	
		05.15-	241650	12					
	[DDAA]	05.15-	241198	12	05.15-	261049	05.15-	261495	
		05.15-	241629	12			05.15-	261140	
		05.15-	241650	12					
	[DFCA]	05.15-	241198	12	05.15-	261049	05.15-	261495	
		05.15-	241629	12			05.15-	261140	
		05.15-	241650	12					
	[DFEA]	05.15-	241198	12	05.15-	261049	05.15-	261495	
		05.15-	241629	12			05.15-	261140	
		05.15-	241650	12					
Passat Alltrack 2.0 TSi 4motion	[CHHB]	07.15-	241198	12	07.15-	261049	07.15-	261495	
		07.15-	241629	12			07.15-	261140	
Passat CC 1.4 TSi MultiFuel	[CKMA]	01.11- 01.12	241204	12	01.11- 01.12	260748			
		01.11- 01.12	241872	12					
Passat CC 2.0 TSi	[CCZB]	11.10-	240975	12	11.10-	260744	11.10-	260837	
		11.10- 01.12	241204	12	11.10- 01.12	261039			
		11.10- 01.12	241529	12 A49					
		11.10- 01.12	241872	12					
Phaeton 3.0 TDi 4 Motion	[CARA]						06.07-	260841	
	[CARB]						11.08-	260841	
	[CEXA]						11.08-	260841	
Phaeton 3.0 V6 TDi 4 Motion	[BMK]						09.04-	260841	
Phaeton 3.2 V6	[BKL]						04.02-	260841	
Phaeton 3.2 V6 4 Motion	[BRK]						02.04-	260841	
Phaeton 3.6 V6 4 Motion	[CHNA]						11.08-	260841	
Phaeton 4.2 V8 4 Motion	[BGH]	05.03-	241384	12			05.03-	260841	
		05.03-	241384	12			05.03-	260841	
	[BGJ]	05.03-	241384	12			05.03-	260841	
Phaeton 5.0 TDi	[AJS]	11.02-	240889	12			11.02-	260841	
		11.02-	241514	12 A49			11.02-	260841	
Phaeton 6.0 W12 4 Motion	[BAN]	04.02-	240980	12			04.02-	260841	
	[BRN]						05.05-	260841	
	[BTT]						05.05-	260841	
Polo 1.0	[ALD]	10.99- 09.01	240038	12	10.99- 09.01	261290	10.99- 09.01	260154	
	[AUC]	10.99- 09.01	240038	12	10.99- 09.01	261290	10.99- 09.01	260154	
	[CHYA]	01.14-	241198	12					
		01.14-	241872	12					
		01.14-	241198	12					
		01.14-	241629	12					
	[CHYB]	01.14-	241198	12					
		01.14-	241872	12					
		01.14-	241198	12					
		01.14-	241629	12					
Polo 1.0 TSi	[CHYC]	08.17-	241629	12					
	[CHZB]	11.14-	241198	12					
		11.14-	241872	12					
		11.14-	241198	12					
Polo 1.2 TDi		11.14-	241629	12					
	[CHZC]	11.14-	241198	12					
		11.14-	241629	12					
	[CHZL]	06.17-	241629	12					
	10.09-	241204	12						
Polo 1.2	[AWY]	01.02-	240738	12	01.02-	261290	01.02-	260290	
		01.02-	241469	12 A49					
	[AZQ]	10.01-	240738	12	10.01-	261290	10.01-	260154	
		10.01-	241469	12 A49					
	[BBM]	05.07-	240738	12			05.07-	260322	
		05.07-	241469	12 A49					
	[BMD]	01.02-	240738	12			01.02-	260322	
		01.02-	241469	12 A49					
	[BME]	10.01-	240738	12			10.01-	260322	
		10.01-	241469	12 A49					
[BZG]	05.07-	240738	12			05.07-	260322		
	05.07-	241469	12 A49						



VW Continued

Application list

	[CGPA]	06.09-	240738	12				06.09-	260322
		06.09-	241180	12					
		06.09-	241469	12 A49					
	[CGPB]	06.09-	240738	12				06.09-	260322
		06.09-	241180	12					
		06.09-	241469	12 A49					
Polo 1.2 TSI	[CBZB]	06.09-	240975	12			Chas. 9N-2-000001-	06.09-	260322
		06.09-	241529	12 A49					
		06.09-	241630	12					
	[CBZC]	05.11-	240975	12				05.11-	260322
		05.11-	241529	12					
		05.11-	241630	12					
	[CJZC]	02.14-	241198	12					
		02.14-	241872	12					
		02.14-	241198	12					
		02.14-	241629	12					
	[CJZD]	01.14-	241198	12					
		01.14-	241872	12					
		01.14-	241198	12					
		01.14-	241629	12					
Polo 1.4 Flexfuel	[CMAA]	03.10- 01.11	240738	12				03.10- 01.11	260322
		03.10- 01.11	241469	12 A49					
Polo 1.4 TDI	[AMF]	10.99- 09.01	240038	12		10.99- 09.01	261290	10.99- 09.01	260154
		10.01-	240738	12		10.01-	261290	10.01-	260154
		10.01-	241469	12 A49					
	[BAY]	10.01-	240738	12		10.01-	261290	10.01-	260290
		10.01-	241469	12 A49		07.03-	261604	07.03-	260322
		07.03-	241469	12 A49					
	[BMS]	04.05-	240738	12				04.05-	260322
		04.05-	241469	12 A49					
	[BNM]	04.05-	240738	12				04.05-	260322
		04.05-	241469	12 A49					
	[BNV]	04.05-	240738	12				04.05-	260322
		04.05-	241469	12 A49					
	[BWB]	04.05-	240738	12				04.05-	260322
		05.06-	241469	12 A49					
	[CUSA]	03.14-	241204	12					
		03.14-	241629	12					
	[CUSB]	02.14-	241204	12					
		02.14-	241629	12					
	[CYZA]	05.14-	241204	12					
		05.14-	241629	12					
Polo 1.4	[AEX]	07.95-	240033	12		07.95-	260503	07.95-	260153
		12.95-	240011	12 A34		12.95-	260062	12.95-	260804
		12.95-	240031	12		12.95-	260491 A34	12.95-	260133
		05.96- 12.97	241466	12 A49		05.97-	260062	05.97-	260804
		05.96- 12.97	241511	12 A49		05.97-	260505		
	[AKK]	12.95-	240011	12		12.95-	260062	12.95-	260804
		12.95-	240031	12		12.95-	260491	12.95-	260133
		12.95-	240033	12		12.95-	260505	12.95-	260153
		10.99- 09.01	241466	12 A49					
		10.99- 09.01	241511	12 A49					
	[AKP]	12.98-	240011	12		12.98-	260062	12.98-	260804
		12.98-	240031	12		12.98-	260491	12.98-	260153
		12.98-	240033	12		12.98-	260739		
		12.98- 09.01	241466	12 A49					
		12.98- 09.01	241511	12 A49					
	[AKV]	07.95-	240033	12		07.95-	260739	07.95-	260154
		12.95-	240011	12		12.95-	260062	12.95-	260804
		12.95-	240031	12		12.95-	260491	12.95-	260133
		12.97- 08.99	241466	12 A49		12.95-	260503	12.95-	260153
		12.97- 08.99	241511	12 A49		05.97-	260505		
		05.97-	240011	12					
	[ANW]	12.95-	240011	12		12.95-	260491	12.95-	260128
		12.95-	240031	12		12.95-	260739	12.95-	260153
		12.95-	240033	12		05.97-	260062	05.97-	260804
		10.99- 08.00	241466	12 A49					
		10.99- 08.00	241511	12 A49					
	[ANX]	10.99- 09.01	240038	12		10.99- 09.01	261290	10.99- 09.01	260154
	[APO]	07.95-	240033	12		07.95-	260739	07.95-	260153
		12.95-	240011	12		12.95-	260491	05.97-	260804
		12.95-	240031	12		05.97-	260062		
		12.97- 05.98	241466	12 A49					
		12.97- 05.98	241511	12 A49					
	[AUB]	10.01-	240738	12				10.01-	260322
		10.01- 04.02	241469	12 A49					
	[AUD]	12.95-	240011	12		12.95-	260491	12.95-	260128
		12.95-	240031	12		12.95-	260739	12.95-	260153
		12.95-	240033	12		05.97- 09.01	260503	10.99- 09.01	260154
		06.00- 09.01	241466	12 A49		10.99- 09.01	261290		
		06.00- 09.01	241511	12 A49					
		10.99- 09.01	240038	12					
	[BBY]	07.03-	240738	12		07.03-	261290	07.03-	260290
		07.03-	241469	12 A49					
	[BBZ]	11.03-	240738	12		11.03-	261290	11.03-	260290
		11.03-	241469	12 A49					
	[BKY]	07.03-	240738	12				07.03-	260322
		07.03-	241469	12 A49					
	[CGGB]	06.09-	240738	12				06.09-	260322
		06.09-	240975	12					
		06.09-	241469	12 A49					
		06.09-	241529	12 A49					
Polo 1.4 16V	[AAK]	10.99- 09.01	240038	12		10.99- 09.01	261290	10.99- 09.01	260154
	[AFH]	04.96-	240033	12		04.96-	260503	04.96-	260153
	[AFK]	10.99- 09.01	240038	12		10.99- 09.01	261290	10.99- 09.01	260154
	[AHW]	10.99- 09.01	240038	12		10.99- 09.01	261290	10.99- 09.01	260154
	[APE]	10.99-	240011	12		10.99-	260062	10.99-	260804
		10.99-	240031	12		10.99-	260491	10.99-	260153
		10.99- 09.01	241466	12 A49		10.99- 09.01	261290	10.99- 09.01	260154
		10.99- 09.01	241511	12 A49					
		10.99- 09.01	240038	12					
	[AQO]	10.99- 09.01	240038	12		10.99- 09.01	261290	10.99- 09.01	260154



(Vehicle type)
[Engine type]



	[AUA]	10.99- 09.01	240038	12		10.99- 09.01	261290		10.99- 09.01	260154
		10.01-	240738	12		10.99-	260062		10.99-	260804
		10.01-	241469	12	A49	10.99-	260491		10.99-	260133
		10.99-	240011	12					10.99-	260153
		10.99-	240031	12						
		10.99- 09.01	241466	12	A49					
		10.99- 09.01	241511	12	A49					
	[AUB]	10.99- 09.01	240038	12		10.99- 09.01	261290		10.99- 09.01	260154
	[BBY]	10.01-	240038	12		10.01-	261290		10.01-	260154
		10.01-	240738	12					10.01-	260290
		10.01-	241469	12	A49					
	[BBZ]	10.01-	240738	12		10.01-	261290		10.01-	260290
		10.01-	241469	12	A49					
	[BKY]	10.01-	240038	12		10.01-	261290		10.01-	260154
		10.01-	240738	12					10.01-	260322
		10.01-	241469	12	A49					
	[BUD]	05.06-	240738	12					05.06-	260322
		05.06-	241469	12	A49					
Polo 1.4 FSI	[AXU]	05.02-	240738	12		05.02-	261290		05.02-	260290
		05.02-	241469	12	A49					
Polo 1.4 GTI	[CAVE]	05.10-	240975	12					05.10-	260322
		05.10-	241529	12	A49					
	[CTHE]	05.10-	240975	12						
		05.10-	241529	12	A49					
Polo 1.4 TSI	[CPTA]	10.12-	241630	12						
	[CZEA]	05.14-	241198	12						
		05.14-	241872	12						
		05.14-	241198	12						
		05.14-	241629	12						
Polo 1.6 BiFuel	[CNKA]	01.11-	240738	12					01.11-	260322
		01.11-	241469	12	A49					
Polo 1.6 TDI	[CAYA]	06.09-	240975	12					06.09-	260322
		06.09-	241529	12	A49					
	[CAYB]	06.09-	240975	12			Chas. 9N-2-000001-		06.09-	260322
		06.09-	241529	12	A49					
	[CAYC]	06.09-	240975	12					06.09-	260322
		06.09-	241529	12	A49					
	[CLNA]	06.09-	241204	12						
Polo 1.6 Total Flex	[CCRA]	10.04-	240738	12					10.04-	260322
		10.04-	241469	12	A49					
Polo 1.6	[1F]	11.95- 09.97	240033	12		11.95- 09.97	261290		11.95- 09.97	260154
		11.95-	240011	12		11.95-	260062		11.95-	260804
		11.95-	240031	12		11.95-	260491		11.95-	260133
		11.95- 09.97	241466	12	A49	11.95-	260503		11.95-	260153
		11.95- 09.97	241511	12	A49					
	[AEA]	10.94- 07.95	240033	12		10.94- 07.95	260503		10.94- 07.95	260153
	[AEE]	11.95-	240011	12		11.95-	260062		11.95-	260804
		11.95-	240031	12		11.95-	260491	A34	11.95-	260133
		11.95-	240033	12		11.95-	260503		11.95-	260153
		04.97- 12.98	241466	12	A49	05.97-	260505			
		04.97- 12.98	241511	12	A49					
		10.94- 07.95	240033	12						
	[AEH]	12.95-	240011	12		12.95-	260062		12.95-	260804
		12.95-	240031	12		12.95-	260491		12.95-	260153
		12.95-	240033	12		12.95-	260739		05.97-	260133
		10.99- 09.01	241466	12	A49	05.97-	260503			
		10.99- 09.01	241511	12	A49					
	[AFT]	12.95-	240011	12		12.95-	260062		12.95-	260804
		12.95-	240031	12		12.95-	260491		12.95-	260133
		12.95-	240033	12		12.95-	260505		12.95-	260153
		12.95- 08.99	241466	12	A49					
		12.95- 08.99	241511	12	A49					
	[AKL]	12.95-	240011	12		12.95-	260062		12.95-	260804
		12.95-	240031	12		12.95-	260491		12.95-	260153
		12.95-	240033	12		12.95-	260739		12.95-	260153
		10.99- 09.01	241466	12	A49	05.97-	260491			
		10.99- 09.01	241511	12	A49	05.97-	260503			
						05.97-	260739			
	[ALM]	11.95-	240011	12		11.95-	260491	A34	11.95-	260133
		11.95-	240031	12		11.95-	260503		11.95-	260153
		11.95-	240033	12		11.95-	260739		11.95-	260153
		07.98- 09.01	241466	12	A49	05.97-	260062			
		07.98- 09.01	241511	12	A49					
	[APF]	12.95-	240011	12		12.95-	260062		12.95-	260804
		12.95-	240031	12		12.95-	260491		12.95-	260153
		12.95-	240033	12		12.95-	260739		05.97-	260133
		03.00- 10.00	241466	12	A49	05.97-	260503			
		03.00- 10.00	241511	12	A49					
	[AUR]	12.95-	240011	12		12.95-	260491		12.95-	260804
		12.95-	240031	12		12.95-	260739		12.95-	260153
		12.95-	240033	12		05.97-	260503		05.97-	260133
		07.00- 09.01	241466	12	A49					
		07.00- 09.01	241511	12	A49					
	[CFNB]	11.10-	241365	12						
Polo 1.6 16V	[BTS]	05.06-	240738	12					05.06-	260322
		05.06-	241469	12	A49					
Polo 1.6 GTI 16V	[AJV]	09.98- 10.99	240038	12		09.98- 10.99	261290		09.98- 10.99	260154
	[ARC]	10.99- 09.01	240038	12		10.99- 09.01	261290		10.99- 09.01	260154
	[AVY]	05.00- 09.01	240038	12		05.00- 09.01	261290		05.00- 09.01	260154
Polo 1.7 SDI	[AKW]	07.97-	240011	12		07.97-	260491		07.97-	260133
		07.97-	240031	12		07.97-	260503		07.97-	260153
		07.97-	240033	12		07.97-	260739		07.97-	260154
		07.97- 09.01	241466	12	A49	08.97-	260062		08.97-	260804
		07.97- 09.01	241511	12	A49	08.97-	260505			
Polo 1.8	[ADD]	01.97-	240031	12		01.97-	260503		01.97-	260153
		01.97- 09.01	240033	12		01.97- 09.01	260739			
		01.97- 09.01	241466	12	A49					
	[ADZ]	01.97-	240011	12		01.97-	260062		01.97-	260804
		01.97-	240031	12		01.97-	260491		01.97-	260133
		01.97-	240033	12		01.97-	260505		01.97-	260153
		01.97- 09.01	241466	12	A49	A34 05.97-	260062			
		01.97- 09.01	241511	12	A49					
Polo 1.8 GTI	[BJX]	09.05-	240938	12					09.05-	260322
	[DAJA]	11.14-	241198	12						
		11.14-	241629	12						



VW Continued

	[DAJB]	11.14-	241198	12				
		11.14-	241629	12				
Polo 1.9 Diesel	[AEF]	10.94-	240033	12	10.94-	260503	10.94-	260153
					10.99-	260505	10.99-	260153
Polo 1.9 SDI	[1Y]	12.95-	240011	12	12.95-	260491	A34	12.95-
		12.95-	240031	12	12.95-	260503		12.95-
		12.95-	240033	12	12.95-	260739		260153
		12.95-08.99	241466	12	A49			
		12.95-08.99	241511	12	A49			
	[AEY]	12.95-	240011	12	12.95-	260062		260804
		12.95-	240031	12	12.95-	260491		260133
		12.95-	240033	12	12.95-	260505		260153
		12.95-08.99	241466	12	A49			
		12.95-08.99	241511	12	A49			
	[AGD]	07.96-10.99	240033	12	07.96-10.99	260739	07.96-10.99	260153
	[AGP]	08.99-	240011	12	08.99-	260062	08.99-	260804
		08.99-	240031	12	08.99-	260491	08.99-	260153
		08.99-	240033	12	08.99-	260506		
		08.99-09.01	241466	12	A49			
		08.99-09.01	241511	12	A49			
	[AQM]	08.99-	240011	12	08.99-	260062	A48	08.99-
		08.99-	240031	12	08.99-	260491		260804
		08.99-	240033	12	08.99-	260503	08.99-	260133
		08.99-09.01	241466	12	A49		08.99-	260153
		08.99-09.01	241511	12	A49		08.99-	260154
	[ASY]	10.01-	240738	12	10.01-	261290	10.01-	260154
		10.01-	241469	12	A49		11.03-	260322
Polo 1.9 TDI	[AFN]	06.98-	240011	12	A34	06.98-	260062	06.98-
		06.98-	240031	12	06.98-	260491	06.98-	260804
		06.98-	240033	12	06.98-	260503	06.98-	260133
		06.98-09.01	241466	12	A49	06.98-	260505	06.98-
		06.98-09.01	241511	12	A49	06.98-	260739	260153
	[AGR]	09.96-	240011	12	09.96-	260491	09.96-	260133
		09.96-	240031	12	09.96-	260503	09.96-	260153
		09.96-	240033	12	09.96-	260739		
		10.99-09.01	241466	12	A49			
		10.99-09.01	241511	12	A49			
	[AHU]	09.96-	240011	12	09.96-	260062	09.96-	260804
		09.96-	240031	12	09.96-	260491	09.96-	260133
		09.96-	240033	12	09.96-	260505	09.96-	260153
		09.96-08.00	241466	12	A49			
		09.96-08.00	241511	12	A49			
	[ALE]	09.96-	240011	12	09.96-	260062	09.96-	260804
		09.96-	240031	12	09.96-	260491	09.96-	260133
		09.96-	240033	12	09.96-	260505	09.96-	260153
		11.97-08.99	241466	12	A49			
		11.97-08.99	241511	12	A49			
		11.97-08.99	241466	12	A49			
		11.97-08.99	241511	12	A49			
	[ALH]	09.96-	240011	12	09.96-	260491	09.96-	260133
		09.96-	240031	12	09.96-	260503	09.96-	260153
		09.96-	240033	12	09.96-	260739	09.96-	260153
		10.99-09.01	241466	12	A49			
		10.99-09.01	241511	12	A49			
	[ASV]	06.98-	240011	12	06.98-	260491	06.98-	260133
		06.98-	240031	12	06.98-	260503	06.98-	260153
		06.98-	240033	12	06.98-	260739	06.98-	260154
		06.98-09.01	241466	12	A49			
		06.98-09.01	241511	12	A49			
	[ASZ]	11.03-	240738	12			11.03-	260322
		11.03-	241469	12	A49			
	[ATD]	10.01-	240738	12	10.01-	261290	10.01-	260154
		10.01-	241469	12	A49			
	[AXR]	10.01-	240738	12	10.01-	261290	10.01-	260290
		10.01-	241469	12	A49			
	[BLT]	11.03-	240738	12			11.03-	260322
		11.03-	241469	12	A49			
	[BMT]	10.01-	240738	12			10.01-	260322
		05.06-	241469	12	A49			
Polo 2.0	[ADC]	08.99-09.01	240011	12	08.99-09.01	260491	08.99-09.01	260133
		08.99-09.01	240033	12	08.99-09.01	260739	08.99-09.01	260154
		08.99-09.01	241511	12	A49			
	[CDLJ]	08.13-	240975	12				
		08.13-	241529	12	A49			
Polo Cityvan 1.2 TDi BlueMotion	[CFWA]				10.09-05.14	261290		
Polo Cityvan 1.2	[CGPB]				03.09-05.14	261290		
Polo Cityvan 1.2 BlueMotion	[CGPA]				03.09-05.14	261290		
Polo Cityvan 1.2 TSi	[CBZC]				05.11-05.14	261290		
Polo Cityvan 1.2 TSi BlueMotion	[CBZB]				11.09-05.14	261290		
Polo Cityvan 1.4	[CGGB]				03.09-05.14	261290		
Polo Cityvan 1.6 TDi	[CAYA]				06.09-05.14	261290		
	[CAYC]				06.09-05.14	261290		
Polo Cityvan 1.6 TDi BlueMotion	[CAYB]				06.09-05.14	261290		
Polo Classic 1.4	[ANX]	01.98-08.99	240033	12	01.98-08.99	260491	01.98-08.99	260153
					01.98-08.99	260503		
Scirocco 1.4 TSi	[CAVD]	09.08-	240975	12	09.08-	260045	09.08-	260920
		09.08-	241204	12			09.08-	260128
		09.08-	241529	12	A49			
		09.08-	241872	12				
	[CAXA]	09.08-	240975	12	09.08-	260045	09.08-	260920
		09.08-	241204	12			09.08-	260128
		09.08-	241529	12	A49			
		09.08-	241872	12				
	[CMSB]	09.08-	240975	12	09.08-	260045	09.08-	260920
		09.08-	241204	12			09.08-	260128
		09.08-	241529	12	A49			
		09.08-	241872	12				
	[CNWA]	09.08-	240975	12	09.08-	260045	09.08-	260920
		09.08-	241204	12			09.08-	260128
		09.08-	241529	12	A49			
		09.08-	241872	12				



(Vehicle type)
[Engine type]



	[CTHD]	09.08-	240975	12	09.08-	260045	09.08-	260920
		09.08-	241204	12			09.08-	260128
		09.08-	241529	12 A49				
		09.08-	241872	12				
	[CTKA]	09.08-	240975	12	09.08-	260045	09.08-	260920
		09.08-	241204	12			09.08-	260128
		09.08-	241529	12 A49				
		09.08-	241872	12				
	[CZDA]	07.15-	241204	12			07.15-	260128
		07.15-	241629	12				
		07.15-	241630	12				
		07.15-	241872	12				
Scirocco 2.0 TDi	[CBBB]	05.09-	240975	12	05.09-	260045	05.09-	260920
		05.09-	241204	12			05.09-	260128
		05.09-	241529	12 A49				
		05.09-	241872	12				
	[CBDB]	09.08-	240975	12	09.08-	260045	09.08-	260920
		09.08-	241204	12			09.08-	260128
		09.08-	241529	12 A49				
		09.08-	241872	12				
	[CFGB]	05.09-	240975	12	05.09-	260045	05.09-	260920
		05.09-	241204	12			05.09-	260128
		05.09-	241529	12 A49				
		05.09-	241872	12				
	[CFGC]	01.13-	240975	12	01.13-	260045	01.13-	260920
		01.13-	241529	12 A49				
	[CFHB]	11.10-	240975	12	11.10-	260045	11.10-	260920
		11.10-	241204	12			11.10-	260128
		11.10-	241529	12 A49				
		11.10-	241872	12				
	[CFHC]	09.08-	240975	12	09.08-	260045	09.08-	260920
		09.08-	241204	12			09.08-	260128
		09.08-	241529	12 A49				
		09.08-	241872	12				
	[CUUB]	11.13-	241204	12			11.13-	260128
		11.13-	241872	12				
	[CUXA]	05.14-	240975	12	05.14-	260045	05.14-	260920
		05.14-	241204	12			05.14-	260128
		05.14-	241529	12 A49				
		05.14-	241872	12				
Scirocco 2.0 R	[CDLA]	11.09-	240975	12	11.09-	260045	11.09-	260920
		11.09-	241204	12			11.09-	260128
		11.09-	241529	12 A49				
		11.09-	241872	12				
	[CDLK]	05.14-	241204	12			05.14-	260128
		05.14-	241629	12				
		05.14-	241630	12				
		05.14-	241872	12				
Scirocco 2.0 TSi	[CAWB]	09.08-	240975	12	09.08-	260045	09.08-	260920
		09.08-	241204	12			09.08-	260128
		09.08-	241529	12 A49				
		09.08-	241872	12				
	[CCZB]	11.09-	240975	12	11.09-	260045	11.09-	260920
		11.09-	241204	12			11.09-	260128
		11.09-	241529	12 A49				
		11.09-	241872	12				
	[CDLC]	11.09-	240975	12	11.09-	260045	11.09-	260920
		11.09-	241204	12			11.09-	260128
		11.09-	241529	12 A49				
		11.09-	241872	12				
	[CULA]	11.13-	240975	12	11.13-	260045	11.13-	260920
		11.13-	241204	12			11.13-	260128
		11.13-	241529	12 A49				
		11.13-	241629	12				
		11.13-	241630	12				
		11.13-	241872	12				
	[CULC]	11.13-	240975	12	11.13-	260045	11.13-	260920
		11.13-	241204	12			11.13-	260128
		11.13-	241529	12 A49				
		11.13-	241629	12				
		11.13-	241630	12				
		11.13-	241872	12				
Sharan 1.4 TSi	[CAVA]	07.10-	241204	12			07.10-	260183
		07.10-	241872	12				
	[CNWB]	07.10-	241204	12			07.10-	260183
		07.10-	241872	12				
	[CTHA]	07.10-	241204	12			07.10-	260183
		07.10-	241872	12				
	[CZDA]	05.15-	241204	12			05.15-	260183
		05.15-	241872	12				
Sharan 1.8 Turbo 20V	[AJH]	09.97-	240011	12	09.97-	260382	09.97-	261034
		09.97-	240031	12	09.97-	261607	09.97-	260920
		09.97-	240033	12			09.97-	260182
		09.97-	241466	12 A49				
		09.97-	241511	12 A49				
	[AWC]	09.97-	240011	12	09.97-	260382	09.97-	261034
		09.97-	240031	12	09.97-	260741	09.97-	260182
		09.97-	240033	12			09.97-	260183
		09.97-	241466	12 A49				
		09.97-	241511	12 A49				
Sharan 1.9 TDi	[IZ]	09.95-	240011	12	09.95-	260382	09.95-	261034
		09.95-	240031	12	09.95-	260741	09.95-	260182
		09.95-	240033	12				
		09.95-	241466	12 A49				
		09.95-	241511	12 A49				
	[AFN]	09.96-	240031	12	09.96-	260382	09.96-	260920
		09.96-	240033	12	09.96-	261607	09.96-	260182
		09.96-04.00	241466	12 A49				
	[AHU]	09.95-	240011	12	09.95-	260382	09.95-	261034
		09.95-	240031	12	09.95-	260741	09.95-	260920
		09.95-	240033	12			09.95-	260182
		09.95-	241466	12 A49				
		09.95-	241511	12 A49				



(Vehicle type)
[Engine type]



Application list

VW Continued

	[ANU]	09.95-	240011	12		09.95-	260382		09.95-	261034
		09.95-	240031	12		09.95-	260741		09.95-	260182
		09.95-	240033	12		09.95-	261607			
		09.95-	241466	12 A49						
		09.95-	241511	12 A49						
	[ASZ]	11.02-	240031	12		11.02-	260741		11.02-	260182
		11.02-	241466	12 A49						
	[AUJ]	04.00-	240011	12		04.00-	260382		04.00-	261034
		04.00-	240031	12		04.00-	261607		04.00-	260920
		04.00-	240033	12					04.00-	260182
		04.00-	241466	12 A49						
		04.00-	241511	12 A49						
	[AVG]	09.96-	240031	12		09.96-	260741		09.96-	260182
		09.96- 04.00	240033	12		09.96- 04.00	261607			
		08.99- 04.00	241466	12 A49						
	[BTB]	06.05-	240031	12		06.05-	260741		06.05-	260182
		06.05-	241466	12 A49						
	[BVK]	04.00-	240011	12		04.00-	260382		04.00-	261034
		04.00-	240031	12		04.00-	260741		04.00-	260182
		04.00-	240033	12					04.00-	260183
		11.05-	241466	12 A49						
		11.05-	241511	12 A49						
Sharan 1.9 TDi 4 Motion	[AUJ]	04.00-	240031	12		04.00-	260741		04.00-	260182
		04.00-	241466	12 A49						
	[BVK]	04.00-	240031	12		04.00-	260741		04.00-	260182
		04.00-	241466	12 A49						
Sharan 2.0 LPG	[ATM]	05.08-	240031	12		05.08-	260741		05.08-	260182
		05.08-	241466	12 A49						
Sharan 2.0 TDi	[BRT]	11.05-	240011	12		11.05-	260382		11.05-	261034
		11.05-	240031	12		11.05-	260741		11.05-	260182
		11.05-	241466	12 A49						
		11.05-	241511	12 A49						
	[CFFA]	05.10-	241204	12					05.10-	260183
		05.10-	241872	12						
	[CFFB]	07.10-	241204	12					07.10-	260183
		07.10-	241872	12						
	[CFFE]	05.11-	241204	12					05.11-	260183
		05.11-	241872	12						
	[CFGB]	08.10-	241204	12					08.10-	260183
		08.10-	241872	12						
	[CUVC]	05.15-	241204	12						
		05.15-	241872	12						
	[CUWA]	05.15-	241204	12						
		05.15-	241872	12						
Sharan 2.0 TDi 4 Motion	[DFMA]	05.16-	241204	12						
		05.16-	241872	12						
Sharan 2.0 TDi 4motion	[CFFB]	05.11-	241204	12					05.11-	260183
		05.11-	241872	12						
	[CUVC]	05.15-	241204	12						
		05.15-	241872	12						
Sharan 2.0	[ADY]	09.95-	240033	12		09.95-	261607		09.95-	260182
	[ATM]	09.95-	240033	12		09.95-	261607		09.95-	260182
Sharan 2.0 TSi	[CCZA]	12.10-	241204	12					12.10-	260183
		12.10-	241872	12						
	[DEDA]	05.15-	241204	12					05.15-	260183
		05.15-	241872	12						
Sharan 2.8 V6 24V	[AYL]	04.00-	240031	12		04.00-	260382		04.00-	260920
		04.00-	241466	12 A49						
Sharan 2.8 V6 24V VR6 Syncro	[AYL]	04.00-	240031	12		04.00-	260741		04.00-	260920
		04.00-	241466	12 A49						
Sharan 2.8 VR6	[AMY]	09.95- 04.00	241688	12						
Sharan 2.8 VR6 Syncro	[AMY]	11.96- 04.00	241688	12						
	[AAA]	11.96- 04.00	241688	12						
Tiguan 1.4 TSi	[BWK]	11.08-	240975	12		11.08-	260500		11.08-	261495
		11.08-	241204	12		11.08-	261592		11.08-	260294
		11.08-	241529	12 A49		09.07-	260500		09.07-	261140
		11.08-	241872	12						
	[CAVA]	11.08-	240975	12		11.08-	260500		11.08-	261140
		11.08-	241204	12					11.08-	260294
		11.08-	241529	12 A49						
		11.08-	241872	12						
	[CAVD]	05.11-	240975	12		05.11-	260500		05.11-	261495
		05.11-	241204	12					05.11-	260294
		05.11-	241529	12 A49						
		05.11-	241872	12						
	[CAXA]	08.10-	240975	12		08.10-	260500		08.10-	261495
		08.10-	241204	12		08.10-	261592		08.10-	260294
		08.10-	241529	12 A49						
		08.10-	241872	12						
	[CTHA]	09.07-	240975	12		11.08-	260500		11.08-	261495
		09.07-	241204	12		11.08-	261049		11.08-	260294
		09.07-	241529	12 A49		09.07-	260500			
		09.07-	241872	12		09.07-	261049			
	[CTHD]	05.11-	240975	12		05.11-	260500		05.11-	261495
		05.11-	241204	12		05.11-	261592		05.11-	260294
		05.11-	241529	12 A49						
		05.11-	241872	12						
	[CZCA]	01.16-	241198	12		01.16-	260500		01.16-	261140
		01.16-	241629	12						
	[CZDA]	05.15-	241204	12		05.16-	260500		05.16-	261140
		05.15-	241630	12						
		05.15-	241872	12						
		05.16-	241198	12						
		05.16-	241629	12						
	[CZDB]	05.15-	241204	12						
		05.15-	241630	12						
		05.15-	241872	12						
	[CZEA]	05.16-	241198	12		05.16-	260500		05.16-	261140
		05.16-	241629	12						
Tiguan 1.4 TSi 4 Motion	[CZDA]	05.16-	241198	12		05.16-	260500		05.16-	261140
		05.16-	241629	12						
	[CZEA]	05.16-	241198	12		05.16-	260500		05.16-	261140
		05.16-	241629	12						



(Vehicle type)
[Engine type]



Tiguan 1.4 TSI 4motion	[CAVD]	05.11-	240975	12	05.11-	260500	05.11-	261495
		05.11-	241204	12			05.11-	260294
		05.11-	241529	12	A49			
		05.11-	241872	12				
	[CTHD]	05.11-	240975	12	05.11-	260500	05.11-	261495
		05.11-	241204	12			05.11-	260294
		05.11-	241529	12	A49			
		05.11-	241872	12				
Tiguan 1.6 TDI	[DGDB]	05.16-	241198	12	05.16-	261049	05.16-	260294
		05.16-	241872	12				
Tiguan 2.0 TDI	[CBAB]	11.08-	241204	12	11.08-	261592	11.08-	260294
		11.08-	241872	12	09.07-	261049		
	[CBBB]	09.07-	241204	12	09.07-	261049	09.07-	260294
	[CBAA]	11.07-	241204	12	11.07-	261049	11.07-	260294
		11.07-	241872	12				
	[CFFA]	11.07-	241204	12			11.07-	260294
	[CFFB]	11.08-	241204	12			11.08-	260294
	[CFFD]	05.10-	241204	12	05.10-	261592	05.10-	260294
	[CFGB]	09.07-	241204	12			09.07-	260294
	[CLJA]	09.07-	241204	12				
	[CUVC]	05.15-	241205	12				
		05.15-	241872	12				
	[CYKC]	08.16-	241140	12	08.16-	260500	08.16-	261140
		08.16-	241198	12	08.16-	261049	08.16-	260294
		08.16-	241495	24				
		08.16-	241508	12				
	08.16-	241629	12					
	08.16-	241872	12					
[DFGA]	01.16-	241198	12	01.16-	260500	01.16-	261140	
	01.16-	241629	12					
[DFGC]	05.16-	241198	12	05.16-	260500	05.16-	260128	
	05.16-	241629	12					
Tiguan 2.0 TDI 4 Motion	[CFGC]	11.12-	241204	12			11.12-	260294
	[CUAA]	05.16-	241198	12	05.16-	261049	05.16-	260294
		05.16-	241629	12				
	[DFGA]	01.16-	241198	12	01.16-	261049	01.16-	260294
		01.16-	241629	12				
[DFHA]	04.16-	241198	12	04.16-	261049	04.16-	260294	
	04.16-	241629	12					
Tiguan 2.0 TDI 4motion	[CBBA]	02.08- 08.09	241872	12				
	[CUVC]	05.15-	241205	12				
		05.15-	241872	12				
	[CUWA]	05.15-	241204	12				
	05.15-	241872	12					
Tiguan 2.0 TFSi	[CAWA]	09.07-	240975	12	09.07-	260500	09.07-	261495
		09.07-	241204	12	09.07-	261049	09.07-	260294
		09.07-	241529	12	A49			
		09.07-	241872	12				
	[CAWB]	09.07-	240975	12	09.07-	260500	09.07-	261495
		09.07-	241204	12	09.07-	261049	09.07-	260294
		09.07-	241529	12	A49			
		09.07-	241872	12				
	[CCTA]	11.09-	240975	12	11.09-	260500	11.09-	261495
		11.09-	241204	12	11.09-	261592	11.09-	260294
		11.09-	241529	12	A49			
		11.09-	241872	12				
	[CCZA]	09.07-	240975	12	09.07-	260500	09.07-	261140
		09.07-	241204	12			09.07-	260294
		09.07-	241529	12	A49			
		09.07-	241872	12				
	[CCZC]	09.07-	240975	12	09.07-	260500	09.07-	261140
		09.07-	241204	12			09.07-	260294
	09.07-	241529	12	A49				
	09.07-	241872	12					
Tiguan 2.0 TSI 4 Motion	[CZPA]	01.16-	241198	12	01.16-	261049	01.16-	260294
	01.16-	241629	12					
Tiguan 2.0 TSI 4motion	[CCZB]	05.11-	240975	12	05.11-	260500	05.11-	261495
		05.11-	241204	12			05.11-	260294
		05.11-	241529	12	A49			
		05.11-	241872	12				
	[CCZD]	05.11-	240975	12	05.11-	260500	05.11-	261495
		05.11-	241204	12			05.11-	260294
	05.11-	241529	12	A49				
	05.11-	241872	12					
[CHHB]	06.16-	241198	12	06.16-	261049	06.16-	260294	
	06.16-	241872	12					
Tiguan Allspace 1.4 TSI	[CZDA]	04.17-	241529	12	04.17-	261049	04.17-	261140
	04.17-	241534	12	04.17-	261049	04.17-	261140	
Tiguan Allspace 2.0 TDI	[DFGA]	06.17-	241534	12	06.17-	261049	06.17-	261140
	06.17-	241629	12					
Tiguan Allspace 2.0 TDI 4motion [DBGC]		06.17-	241140	12	06.17-	261049	06.17-	261534
		06.17-	241629	12				
[DFHA]	06.17-	241534	12	06.17-	261049	06.17-	261140	
	06.17-	241629	12					
Tiguan Allspace 2.0 TSI 4motion [DGVA]		03.17-	241534	12				
		03.17-	241629	12				
Touareg 2.5 TDI	[BAC]	01.03-	240889	12	01.03-	260499	01.03-	260292
		01.03-	241514	12	A49			
	[BPE]	01.06-	240889	12	01.06-	260499	01.06-	260292
	01.06-	241514	12	A49				
Touareg 2.5 TDI R5	[BLK]	08.03-	240889	12	08.03-	260499	08.03-	260292
		08.03-	241514	12	A49			
	[BPD]	08.03-	240889	12	08.03-	260499	08.03-	260292
	08.03-	241514	12	A49				
Touareg 3.0 TDI	[BKS]	11.04-	240956	12	11.04-	260499	11.04-	260292
	[BUN]	12.06-	240956	12	12.06-	260499	12.06-	260292
	[CASB]	12.06-	240956	12	12.06-	260499	12.06-	260292
	[CASD]	01.10-	240956	12	01.10-	260499	01.10-	260292
	[CATA]	11.04-	240956	12	11.04-	260499	11.04-	260292
	[CJGD]	05.11-	240956	12	05.11-	260499	05.11-	260292
	[CJMA]	01.10-	240956	12	01.10-	260499	01.10-	260292
	[CRCA]	05.11-	240956	12	05.11-	260499	05.11-	260292
	[CVWA]	01.10-	240956	12	01.10-	260499	01.10-	260292



VW *Continued*

Touareg 3.0 V6 TDi	[CASA]	11.07-	240956	12	11.07-	260499	11.07-	260292
		04.10-	240956	12	04.10-	260499	04.10-	260292
	[CASC]	11.07-	240956	12	11.07-	260499	11.07-	260292
	[CNRB]	04.10-	240956	12	04.10-	260499	04.10-	260292
	[CVVA]	09.14-	240956	12	09.14-	260499	09.14-	260292
Touareg 3.2 V6	[AZZ]	10.02-	240980	12	10.02-	260499	10.02-	260292
	[BKJ]	10.02-	240980	12	10.02-	260499	10.02-	260292
	[BMV]	10.02-	240980	12	10.02-	260499		
	[BMX]	10.02-	240980	12				
	[BRJ]	10.02-	240980	12	10.02-	261122		
Touareg 3.6 FSi V6	[BHK]	03.06-	240956	12	03.06-	260499	03.06-	260292
	[BHL]	03.06-	240956	12	03.06-	260499	03.06-	260292
Touareg 4.2 V8	[AXO]	12.02-	241037	12				
	[BHX]	12.02-	241037	12				
Touareg 4.2 V8 FSi	[BAR]	12.06-	241037	12				
Touareg 5.0 TDi	[AYH]	10.02-	240889	12	10.02-	260499	10.02-	260292
		10.02-	241514	12 A49				
	[BLE]	10.02-	240889	12	10.02-	260499	10.02-	260292
		10.02-	241514	12 A49				
	[BWF]	10.02-	240889	12	10.02-	260499	Chas. 7H3000001-	10.02-
Touareg 5.0 TDi R50	[CBWA]	11.07-	240889	12	11.07-	260499	11.07-	260292
		11.07-	241514	12 A49				
Touareg 6.0 W12	[BJN]	03.05-	240980	12	03.05-	261664		
		03.05-	240980	12	03.05-	260499	03.05-	260292
	[CFRA]	03.05-	240980	12	03.05-	261664		
Touran 1.2 TSi	[CBZB]	05.10-	241204	12	05.10-	260047	05.10-	260803
		05.10-	241872	12			05.10-	260128
	[CYVB]	09.15-	241198	12	09.15-	260045	09.15-	261495
Touran 1.4 TSi EcoFuel		09.15-	241629	12	09.15-	260047	09.15-	260803
	[CDGA]	05.09-	241204	12	05.09-	260045	05.09-	260803
		05.09-	241872	12			05.09-	260128
Touran 1.4 TSi EcoFuel	[CDGA]	05.10-	241204	12	05.10-	260047	05.10-	260803
		05.10-	241872	12			05.10-	260128
		12.06-	241204	12	12.06-	260045	12.06-	260920
Touran 1.4 FSi	[BLG]	12.06-	241872	12			12.06-	260128
		12.06-	241204	12	12.06-	260045	12.06-	260803
	[CAVB]	12.06-	241872	12			12.06-	260128
Touran 1.4 TSi	[BMY]	02.06-	241204	12	02.06-	260045	02.06-	260920
		02.06-	241872	12			02.06-	260128
	[CAVB]	05.10-	241204	12	05.10-	260047	05.10-	260803
		05.10-	241872	12			05.10-	260128
	[CAVC]	05.10-	241204	12	05.10-	260047	05.10-	260803
		05.10-	241872	12	02.06-	260045	05.10-	260128
		02.06-	241204	12			02.06-	260803
		02.06-	241872	12			02.06-	260128
	[CTHB]	05.10-	241204	12	05.10-	260047	05.10-	260803
		05.10-	241872	12			05.10-	260128
	[CTHC]	05.10-	241204	12	05.10-	260047	05.10-	260803
		05.10-	241872	12			05.10-	260128
	[CZDA]	09.15-	241198	12	09.15-	260045	09.15-	261495
	09.15-	241629	12	09.15-	260047	09.15-	260803	
Touran 1.6 TDi	[CAYB]	05.10-	241204	12	05.10-	260045	05.10-	260803
		05.10-	241872	12			05.10-	260128
	[CAYC]	05.10-	241204	12	05.10-	260047	05.10-	260803
		05.10-	241872	12			05.10-	260128
	[CRKB]	09.15-	241198	12	09.15-	260045	09.15-	261495
Touran 1.6		09.15-	241629	12	09.15-	260047	09.15-	260803
	[BGU]	07.03-	241204	12	07.03-	260045	07.03-	261140
		07.03-	241872	12	07.03-	260741	07.03-	260128
	[BSE]	07.03-	241204	12	07.03-	260045	07.03-	261140
		07.03-	241872	12	07.03-	260047	07.03-	260128
Touran 1.6 FSi	[BSF]	07.03-	241204	12	07.03-	260045	07.03-	261140
		07.03-	241872	12	07.03-	260741	07.03-	260128
	[BAG]	02.03-	241204	12	02.03-	260045	02.03-	260920
		02.03-	241872	12	02.03-	261049	02.03-	260128
	[BLF]	02.03-	241204	12	02.03-	260045	02.03-	260920
Touran 1.8 TSi		02.03-	241872	12	02.03-	260045	02.03-	260128
	[BLP]	02.03-	241204	12	02.03-	260045	02.03-	260920
		02.03-	241872	12	02.03-	261049	02.03-	260128
	[CJSA]	11.15-	241198	12	11.15-	260045	11.15-	261495
		11.15-	241629	12	11.15-	260047	11.15-	260803
Touran 1.9 TDi	[AVQ]	02.03-	241204	12	02.03-	260045	02.03-	261495
		02.03-	241872	12	02.03-	260047	02.03-	260803
	[BKC]	08.03-	241204	12	08.03-	260045	08.03-	261140
		08.03-	241872	12	08.03-	260047	08.03-	260128
	[BLS]	11.06- 05.10	241204	12	11.06- 05.10	260047	11.06- 05.10	260803
		11.06- 05.10	241872	12			11.06- 05.10	260128
	[BRU]	11.04- 05.10	241204	12	11.04- 05.10	260045	11.04- 05.10	260920
		11.04- 05.10	241872	12	11.04- 05.10	261049	11.04- 05.10	260128
	[BXE]	02.06-	241204	12	02.06-	260045	02.06-	260920
		02.06-	241872	12			02.06-	260128
	[BXF]	11.04- 05.10	241204	12	11.04- 05.10	260047	11.04- 05.10	260803
		11.04- 05.10	241872	12			11.04- 05.10	260128
	[BXJ]	11.04- 05.10	241204	12	11.04- 05.10	260045	11.04- 05.10	260920
Touran 2.0 TDi		11.04- 05.10	241872	12			11.04- 05.10	260128
	[AZV]	02.03-	241204	12	02.03-	260045	02.03-	261140
		02.03-	241872	12	02.03-	260047	02.03-	260128
	[BMM]	12.05-	241204	12	12.05-	260045	12.05-	260920
		12.05-	241872	12			12.05-	260128
	[BMN]	12.05- 05.10	241204	12	12.05- 05.10	260045	12.05- 05.10	260920
		12.05- 05.10	241872	12	12.05- 05.10	261049	12.05- 05.10	260128
	[CFHC]	05.10-	241204	12	05.10-	260047	05.10-	260803
		05.10-	241872	12			05.10-	260128
	[CFHF]	05.10-	241204	12	05.10-	260047	05.10-	260803
		05.10-	241204	12	05.10-	260047	05.10-	260803
	[CFJA]	05.10-	241872	12	12.05- 05.10	260047	05.10-	260128
		12.05- 05.10	241204	12			12.05- 05.10	260803
		12.05- 05.10	241872	12			12.05- 05.10	260128
	[CFJB]	01.13-	241204	12	01.13-	260047	01.13-	260803
		01.13-	241872	12			01.13-	260128
	[CLCA]	05.10-	241204	12	05.10-	260047	05.10-	260803
[CRVA]	11.15-	241198	12	11.15-	260045	11.15-	261495	
	11.15-	241629	12	11.15-	260047	11.15-	260803	
[CYKB]	11.15-	241198	12	11.15-	260045	11.15-	261495	
	11.15-	241629	12	11.15-	260047	11.15-	260803	



(Vehicle type)
[Engine type]



	[DFEA]	09.15-	241198	12		09.15-	260045		09.15-	261495
	[DFHA]	11.15-	241198	12		11.15-	260045		11.15-	261495
		11.15-	241629	12		11.15-	260047		11.15-	260803
Touran 2.0 TDi 16V	[BKD]	08.03-	241204	12		08.03-	260045		08.03-	261140
		08.03-	241872	12		08.03-	261049		08.03-	260128
Touran 2.0 FSi	[AXW]	10.03-	241204	12		10.03-	260045		10.03-	260920
		10.03-	241872	12		10.03-	261049		10.03-	260128
	[BLR]	10.03-	241204	12		10.03-	260045		10.03-	260920
		10.03-	241872	12		10.03-	261049		10.03-	260128
	[BLX]	10.03-	241204	12		10.03-	260045		10.03-	261140
		10.03-	241872	12		10.03-	261049		10.03-	260128
	[BLY]	10.03-	241204	12		10.03-	260045		10.03-	261140
		10.03-	241872	12		10.03-	260047		10.03-	260128
	[BVY]	10.03-	241872	12					10.03-	260128
									10.03-	260128
	[BVZ]	10.03-	241872	12					10.03-	260128
									10.03-	260128
Touran 2.0 EcoFuel	[BSX]	02.06-	241204	12		02.06-	260045		02.06-	260920
		02.06-	241872	12		02.06-	261658		02.06-	260128
Transporter 1.9 TDi T5	[AXB]	04.03-	241485	12		04.03-	260919		04.03-	260160
		04.03-	241631	12		04.03-	260919			
	[AXC]	04.03-	241485	12		04.03-	260919		04.03-	260160
		04.03-	241631	12		04.03-	260919			
	[BRR]	01.06-	241485	12		01.06-	261069		01.06-	260160
	[BRS]	06.06-	241485	12						
		06.06-	241631	12						
Transporter 2.0 BITDi T5	[CFCA]	09.09-	241156	12		09.09-	260731		09.09-	260785
		09.09-	241190	12		09.09-	261069		09.09-	260153
Transporter 2.0 BITDi T5 4 Motion	[CFCA]	09.09-	241156	12		09.09-	260731		09.09-	260785
		09.09-	241190	12		09.09-	260919			
Transporter 2.0 TDi	[CCHB]	05.10-	241156	12		05.10-	260731		05.10-	260153
		05.10-	241190	12		05.10-	260919		05.10-	260153
						05.10-	261069			
	[CXHB]	05.16-	241198	12		05.16-	260919		05.16-	260160
		05.16-	241872	12		05.16-	261069			
	[CAAD]	05.11-	241156	12		05.11-	260731		05.11-	260785
		05.11-	241190	12		05.11-	260919		05.11-	260153
						05.11-	261069			
	[CAAE]	05.10-	241156	12		05.10-	260731		05.10-	260785
		05.10-	241190	12		05.10-	260919		05.10-	260153
Transporter 2.0 TDi 4motion	[CCHB]	05.10-	241156	12		05.10-	260731		05.10-	260160
		05.10-	241190	12		05.10-	261069			
	[CAAE]	05.10-	241156	12		05.10-	260731		05.10-	260785
		05.10-	241190	12		05.10-	260919		05.10-	260153
						05.10-	261069			
Transporter 2.0 TDi T5	[CCHA]	09.09-	241156	12		09.09-	260731		09.09-	260153
		09.09-	241190	12		09.09-	260919		09.09-	260153
	[CCHB]	05.10-	241156	12		05.10-	260731		05.10-	260785
		05.10-	241190	12		05.10-	260919		05.10-	260153
						05.10-	261069			
	[CAAA]	09.09-	241156	12		09.09-	260731		09.09-	260785
		09.09-	241190	12		09.09-	260919		09.09-	260153
	[CAAB]	09.09-	241156	12		09.09-	260731		09.09-	260785
		09.09-	241190	12					09.09-	260153
	[CAAC]	09.09-	241156	12		09.09-	260731		09.09-	260785
		09.09-	241190	12		09.09-	261069			
	[CAAE]	05.10-	241156	12		05.10-	260731		05.10-	260153
		05.10-	241190	12		05.10-	260919			
						05.10-	261069			
Transporter 2.0 TDi T5 4 Motion	[CCHA]	09.09-	241156	12		09.09-	260731		09.09-	260153
		09.09-	241190	12		09.09-	260919		09.09-	260160
	[CCHB]	05.10-	241156	12		05.10-	260731		05.10-	260785
		05.10-	241190	12		05.10-	260919		05.10-	260153
						05.10-	261069			
	[CAAC]	09.09-	241156	12		09.09-	260731		09.09-	260785
		09.09-	241190	12		09.09-	261069		09.09-	260153
	[CAAE]	05.10-	241156	12		05.10-	260731		05.10-	260153
		05.10-	241190	12		05.10-	260919		05.10-	260153
						05.10-	261069			
Transporter 2.0 T5	[AXA]	05.11- 08.15	241485	12		05.11- 08.15	260919		05.11- 08.15	260160
		05.11- 08.15	241631	12		05.11- 08.15	261069			
						04.03-	260919			
Transporter 2.0 TSi	[CJKA]	05.11-	241444	12		05.11-	260919		05.11-	260160
						05.11-	261069			
	[CJKB]	07.12-	241444	12		07.12-	260919		07.12-	260160
						07.12-	261069			
Transporter 2.0 TSi 4motion	[CJKA]	07.11-	241444	12		07.11-	260919		07.11-	260160
						07.11-	261069			
Transporter 2.4 Diesel T4	[AJA]	08.97-	240325	12		08.97-	260506		08.97-	261499
		08.97- 04.03	241518	12 A49		08.97- 04.03	260919		08.97- 04.03	260292
Transporter 2.5 TD T4	[AJT]	05.98-	240325	12		05.98-	260506		05.98-	261499
		05.98- 04.03	241518	12 A49		05.98- 04.03	260919		05.98- 04.03	260292
	[AYY]	05.98-	240325	12		05.98-	260506		05.98-	261499
		05.98- 04.03	241518	12 A49		05.98- 04.03	260919		05.98- 04.03	260292
Transporter 2.5 TDi T4	[ACV]	09.95-	240325	12		09.95-	260506		09.95-	261499
		09.95- 03.04	241518	12 A49		09.95- 03.04	260919		09.95- 03.04	260292
									09.95- 04.03	260160
	[AHY]	05.98-	240325	12		05.98-	260506		05.98-	261499
		05.98- 03.04	241518	12 A49		05.98- 03.04	260919		05.98- 03.04	260292
	[AJT]	12.98-	240325	12		12.98-	260506		12.98-	261499
		12.98- 04.03	241518	12 A49		12.98- 04.03	260919	Chas. 7H3000001-	12.98- 04.03	260292
	[AUF]	09.95-	240325	12		09.95-	260506		09.95-	261499
		09.95- 03.04	241518	12 A49		09.95- 03.04	260919		09.95- 03.04	260292
	[AXG]	05.98-	240325	12		05.98-	260506		05.98-	261499
		05.98-	241518	12 A49		05.98-	260919		05.98- 03.04	260292
								Chas. 7H3000001-	05.98- 03.04	260292
	[AYC]	09.95-	240325	12		09.95-	260506		09.95-	261499
		09.95- 03.04	241518	12 A49		09.95- 03.04	260919		09.95- 03.04	260292
	[AYY]	12.98-	240325	12		12.98-	260506		12.98-	261499
		12.98- 04.03	241518	12 A49		12.98- 04.03	260919		12.98- 04.03	260292
Transporter 2.5 TDi T4 Syncro	[ACV]	05.98-	240325	12		05.98-	260506		05.98-	261499
								Chas. 7H3000001-	09.95- 04.03	260292



(Vehicle type)
[Engine type]



Application list

VW Continued

	[AXL]	09.95-	240325	12		09.95-	260506		09.95-	261499
		09.95-	241518	12	A49	09.95-	260919		09.95-	260292
						01.96- 03.04	260919		01.96- 03.04	260292
Transporter 2.5 TDi T5	[AXD]	04.03- 11.09	240889	12		04.03- 11.09	260506		04.03- 11.09	261509
						04.03-	260731			
		04.03- 11.09	241514	12	A49	04.03- 11.09	260919		04.03- 11.09	260160
						04.03-	260889			
	[AXE]	04.03-	240889	12		04.03-	260731		04.03-	261509
		04.03-	241514	12	A49	04.03-	260919		04.03-	260160
	[BNZ]	04.03-	240889	12		04.03-	260731		04.03-	260785
		04.03-	241514	12	A49	04.03-	260919		04.03-	260160
						04.03-	260889		01.06- 11.09	260775
	[BPC]	04.03-	240889	12		04.03-	260731		04.03-	260785
		04.03-	241514	12	A49	04.03-	260919		04.03-	260160
Transporter 2.5 TDi T5 4 Motion	[AXD]	07.04-	240889	12		07.04-	260731		07.04-	261509
		07.04-	241518	12	A49	07.04-	260919		07.04-	260160
									07.04-	261499
									07.04-	260775
									07.04-	260292
	[AXE]	07.04-	240889	12		07.04-	260731		07.04-	260921
		07.04-	241514	12	A49	07.04-	260919		07.04-	260160
									07.04-	261509
									04.04-	260775
	[BNZ]	07.04-	240889	12		07.04-	260731		07.04-	260785
		07.04-	241514	12	A49	07.04-	260919		07.04-	260160
						07.04-	260506		07.04-	260775
									07.04-	261499
									07.04-	260292
	[BPC]	07.04-	240889	12		07.04-	260731		07.04-	260785
		07.04-	241514	12	A49	07.04-	260919		07.04-	260160
Transporter 2.5 T4	[ACU]	11.90-	240325	12		11.90-	260506		11.90-	261509
		11.90- 03.04	241518	12	A49	11.90- 03.04	260919		11.90- 04.03	260292
	[AEN]	11.90-	240325	12		11.90-	260506		11.90-	261509
		11.90- 03.04	241518	12	A49	11.90- 03.04	260919		11.90- 04.03	260292
	[AET]	08.96-	240325	12		08.96-	260506		08.96-	261499
		08.96- 03.04	241518	12	A49	08.96- 03.04	260919		08.96- 03.04	260292
	[AEU]	11.90-	240325	12		11.90-	260506		11.90-	261509
		11.90- 03.04	241518	12	A49	11.90- 03.04	260919		11.90- 04.03	260292
	[APL]	01.94- 08.96	240325	12		08.96-	260506		08.96-	261499
		08.96-	240325	12		08.96-	260506		08.96-	261499
		08.96- 03.04	241518	12	A49	08.96- 03.04	260919		08.96- 03.04	260292
	[AVT]	08.96-	240325	12		08.96-	260506		08.96-	261499
		08.96- 03.04	241518	12	A49	08.96- 03.04	260919		08.96- 03.04	260292
	[AAF]	11.90- 12.93	240325	12		11.90- 12.93	260506		11.90- 12.93	261509
									11.90- 04.03	260292
Transporter 2.5 T4 Syncro	[AET]	07.96-	240325	12		07.96-	260506		07.96-	261499
		07.96- 04.03	241518	12	A49	07.96- 04.03	260919		07.96- 04.03	260160
									Chas. 7H3000001-	08.96- 03.04
									08.96- 03.04	260292
	[APL]	07.96-	240325	12		07.96-	260506		07.96-	261499
		07.96- 04.03	241518	12	A49	07.96- 04.03	260919		07.96- 04.03	260292
	[AVT]	07.96-	240325	12		07.96-	260506		07.96-	261499
Transporter 2.8 V6 T4	[AMV]	04.00- 02.01	240096	12		04.00- 02.01	260506		04.00- 02.01	261499
Transporter 2.8 VR6 T4	[AES]	11.95-	240096	12		11.95-	260506		11.95-	261499
	[AMV]	06.00- 04.03	240096	12		06.00- 04.03	260506		06.00- 04.03	261499
Transporter 3.2 V6 T5	[BDL]	04.03-	241631	12		04.03-	260919			
	[BKK]	08.03-	241631	12		08.03-	260919			
						08.03-	261069			
	[CFLA]	08.03-	241631	12		08.03-	261069			
Transporter / Caravelle 2.0 TDi	[CXGC]	05.16-	241198	12					05.16-	260775
		05.16-	241872	12						
	[CXHB]	05.16-	241198	12					05.16-	260775
		05.16-	241872	12						
Transporter VI 2.0 TDi	[CFCA]	04.15-	241920			04.15-	261658			
	[CXEB]	06.15-	241198	12		06.15-	261658			
		06.15-	241629	12						
	[CXFA]	04.15-	241198	12		04.15-	261658			
		04.15-	241629	12						
	[CXGA]	04.15-	241920			04.15-	261658			
	[CXGB]	04.15-	241920			04.15-	261658			
	[CXHA]	04.15-	241198	12		04.15-	261658			
		04.15-	241629	12						
	[CAAA]	04.15-	241920			04.15-	261658			
	[CAAB]	04.15-	241920			04.15-	261658			
	[CAAC]	04.15-	241920			04.15-	261658			
Transporter VI 2.0 TDi 4motion	[CFCA]	06.15-	241920			06.15-	261658			
	[CXEB]	06.15-	241198	12		06.15-	261658			
		06.15-	241629	12						
	[CXFA]	08.15-	241198	12		08.15-	261658			
		08.15-	241629	12						
	[CXHA]	08.15-	241198	12		08.15-	261658			
		08.15-	241629	12						
	[CAAC]	06.15-	241920			06.15-	261658			
Up 1.0 EcoFuel	[CPGA]	11.12-	241176	12		11.12-	261128		11.12-	261502
						11.12-	261287			
Up 1.0	[CHYA]	12.11-	241176	12		12.11-	261128		12.11-	261502
						08.11-	261287			
	[CHYB]	12.11-	241176	12		12.11-	261128		12.11-	261502
						08.11-	261287			
	[CHZA]	05.16-	241176	12		05.16-	261128		05.16-	261502
Vento 1.4	[ABD]	11.91-	240033	12		11.91-	260700		11.91-	260153
	[AEX]	11.91-	240033	12		11.91-	260700		11.91-	260153
Vento 1.4 TSI	[CZCA]					05.16-	261290			
Vento 1.6	[ABU]	09.92-	240033	12		09.92-	260700		09.92-	260153
	[AEA]	09.92-	240033	12		09.92-	260700		09.92-	260153
	[AEE]	09.92-	240033	12		09.92-	260700		09.92-	260153
	[AEK]	10.94-	240033	12		10.94-	260700		10.94-	260153
	[AFT]	10.94-	240033	12		10.94-	260700		10.94-	260153
	[CWWA]					05.15-	261290			
Vento 1.8	[ABST]	11.91-	240033	12		11.91-	260700		11.91-	260153
						11.91- 09.98	261604			



(Vehicle type)
[Engine type]



	[ADZ]		11.91-	240033	12		11.91-	260700		11.91-	260153
							11.91- 09.98	260700			
							11.91- 09.98	261604			
	[AAM]		11.91-	240033	12		11.91-	260700		11.91-	260153
							11.91- 09.98	261604			
Vento 1.9 Diesel	[1Y]		11.91-	240033	12		11.91-	260700		11.91-	260153
Vento 1.9 SDI	[AEY]		01.95-	240033	12		01.95-	260700		01.95-	260153
Vento 1.9 TD	[AAZ]		11.91-	240033	12		11.91-	260700		11.91-	260153
Vento 1.9 TDI	[1Z]		09.93-	240033	12		09.93-	260700		09.93-	260153
	[AFN]		04.96-	240033	12		04.96-	260700		04.96-	260153
	[AHU]		09.93-	240033	12		09.93-	260700		09.93-	260153
	[ALE]		09.93-	240033	12		09.93-	260700		09.93-	260153
Vento 2.0	[2E]		11.91-	240033	12		11.91-	260700		11.91-	260153
	[ADY]		11.91-	240033	12		11.91-	260700		11.91-	260153
	[AGG]		11.91-	240033	12		11.91-	260700		11.91-	260153
	[AKR]		11.91-	240033	12		11.91-	260700		11.91-	260153
PASSENGER CARS US											
Beetle 2.5	[BPR]	Chas. 1C6413287-	01.06-	240842	12						
	[BPS]	Chas. 1C6413287-	01.06-	240842	12						
Beetle 2.5 S	[BPR]	Chas. 1C6413287-	01.08-	240842	12						
	[BPS]	Chas. 1C6413287-	01.08-	240842	12						
Beetle 2.5 SE	[BPR]	Chas. 1C6413287-	01.08-	240842	12						
	[BPS]	Chas. 1C6413287-	01.08-	240842	12						
Jetta 2.5	[BGP]	Chas. -1K7299000	01.06-	240842	12						
Jetta 2.5 Value Edition	[BGP]	Chas. -1K7299000	01.06-	240842	12						
Jetta IV 2.0 Flex	[CKJA]						10.10-	261068			
Passat 3.6 FSI	[BLV]		06.05- 07.07	241872	12		06.05- 07.07	260744		06.05- 07.07	260268
Passat 3.6 FSI 4 motion	[BLV]		09.05-	241872	12		09.05-	260744		09.05-	260268
Passat CC 3.6 FSI	[BLV]		06.08-	240975	12		06.08-	261039		06.08-	260837
			06.08- 01.12	241204	12						
			06.08- 01.12	241529	12	A49					
			06.08- 01.12	241872	12						
	[CNNA]		06.08-	240975	12		06.08-	261039		06.08-	260837
			06.08- 01.12	241204	12						
			06.08- 01.12	241529	12	A49					
			06.08- 01.12	241872	12						
Passat CC 3.6 FSI 4motion	[BLV]		06.08-	240975	12		06.08-	261039		06.08-	260837
			06.08- 01.12	241204	12						
			06.08- 01.12	241529	12	A49					
			06.08- 01.12	241872	12						
	[CNNA]		06.08-	240975	12		06.08-	261039		06.08-	260837
			06.08- 01.12	241204	12						
			06.08- 01.12	241529	12	A49					
			06.08- 01.12	241872	12						
PASSENGER CARS AO											
Amarok 2.0 TDi	[CNEA]		11.11-	241444	12		11.11-	261087		11.11-	261499
							11.11-	261605			
	[CSHA]		11.11-	241444	12		11.11-	261087		11.11-	261499
							11.11-	261605			
Bora 1.8 4 Motion	[ARX]		10.00- 05.01	240031	12						
Bora 2.8 VR6	[BDF]		02.02- 07.05	240031	12						
			11.98- 07.02	240031	12						
CC 1.8 TSI	[CDAB]		11.11-	240975	12		11.11-	261039		11.11-	260128
			11.11-	241204	12						
			11.11-	241529	12	A49					
			11.11-	241872	12						
Fox 1.0	[AOZ]		10.03- 04.05	240738	12		10.03- 04.05	260062			
	[BNX]		05.05-	240738	12		05.05-	260062			
	[CCNA]		04.08-	240738	12		04.08-	260062			
Fox 1.0 Alcohol	[BNX]		10.03-	240738	12		10.03-	260062			
Fox 1.0 Total Flex	[BNX]		03.08-	240738	12		03.08-	260062			
Fox 1.6	[BAH]		10.03-	240738	12		10.03-	260062			
Fox 1.6 Total Flex	[BJA]		10.03- 01.05	240738	12		10.03- 01.05	260062			
	[BPA]		02.05-	240738	12		02.05-	260062			
	[CCRA]		10.03-	240738	12		10.03-	260062			
Fox 1.9 Diesel	[ASY]		12.07-	240738	12		12.07-	260062			
Golf III 2.0	[AEP]		08.95- 04.96	240033	12		08.95- 04.96	260700		08.95- 04.96	260153
							08.95- 04.96	260700		08.95- 04.96	260153
Golf III 2.0 GL	[AEP]		08.95- 09.97	240033	12		08.95- 09.97	260700		08.95- 09.97	260153
Golf III 2.8 VR6	[AAA]						08.95- 09.97	260700		08.95- 09.97	260153
Golf IV 1.0			08.98- 05.02	240011	12		08.98- 05.02	260742			
Golf IV 1.8	[ACC]		10.97- 09.99	240031	12						
Golf IV 1.9 TD	[AAZ]		10.97- 09.99	240011	12						
Golf IV 1.9 TDi	[ARL]		06.01-	240031	12						
Golf IV 2.8 VR6	[BDF]		03.02- 10.05	240031	12						
Golf V 2.0	[BWA]		06.07-	240975	12		06.07-	260045		06.07-	260920
			06.07- 07.09	241204	12					06.07- 07.09	260128
			06.07- 07.09	241529	12	A49					
			06.07- 07.09	241872	12						
	[CAWB]		06.07-	240975	12		06.07-	260045		06.07-	260920
			06.07- 07.09	241204	12					06.07- 07.09	260128
			06.07- 07.09	241529	12	A49					
			06.07- 07.09	241872	12						
Jetta 2.5 FSI	[CBTA]						04.10-	261068		04.10-	260128
	[CBUA]						04.10-	261068		04.10-	260128
	[CCC]		07.08-	240842	12		07.08-	261068		07.08-	260920
LT 28-35 2.8 TDi	[AGK]									02.97- 12.98	260298
	[BCQ]		05.01- 06.06	240325	12		05.01- 06.06	260494		05.01- 06.06	260298
New Beetle 2.5 Turbo	[BPR]	Chas. 1Y6318683-	07.05-	240842	12		07.05-	260747			
		Chas. -1C6413287-	07.05-	240842	12		07.05-	260747			
	[BPS]	Chas. 1Y6318683-	07.05-	240842	12		07.05-	260747			
		Chas. 1C6413287-	07.05-	240842	12		07.05-	260747			
Passat 1.8 TSi	[CDAB]		11.09-	240975	12		11.09-	260744		11.09-	260837
			11.09-	241204	12						260268
			11.09-	241529	12	A49					
			11.09-	241872	12						
	[CGYA]		11.09-	240975	12		11.09-	260495		11.09-	260837
			11.09-	241204	12		11.09-	260744		11.09-	260268
			11.09-	241529	12	A49					
			11.09-	241872	12						
Passat 2.0	[BVE]		08.05- 07.06	241872	12					08.05- 07.06	260268
Passat 2.0 TDi	[BUZ]		08.05- 05.09	241872	12						
	[BWW]		11.05- 05.06	241872	12						
Passat 2.0 TSi			08.07-	241204	12		08.07-	260744		08.07-	260837
			08.07-	241872	12						
Passat 2.8 Syncro	[AGE]		05.97- 09.99	240374	12		05.97- 09.99	260049		05.97- 09.99	261531



VW Continued

Passat 3.6 FSi 4 motion	[BLV]	09.05-	241872	12			09.05-	260268
Polo 1.0	[ARA]	02.03- 10.03	240738	12		02.03- 10.03	260491	02.03- 10.03 260153
		08.96- 12.01	240033	12		08.96- 12.01	260062	08.96- 12.01 260133
		01.00- 10.00	240031	12		01.00- 10.00	260062	01.00- 10.00 260804
Polo 1.4	[BLM]	12.03- 05.05	240738	12		12.03- 05.05	260491	12.03- 05.05 260153
	[CLPA]	12.10-	240738	12		12.10-	260491	12.10- 260322
		12.10-	241469	12	A49			
		05.96- 07.02	240033	12		05.96- 07.02	260062	05.96- 07.02 260153
		06.05-	240738	12		06.05-	260491	06.05- 260322
		06.09-	240738	12		06.09-	260739	
		06.05-	241469	12	A49	06.05-	261290	
	06.09-	241469	12	A49				
Polo 1.6 TDi	[CLNA]	07.10-	241945					
Polo 1.6	[CFZA]	09.02-	240738	12		09.02-	260491	09.02- 260153
	[CLSA]	01.10-	240738	12		01.10-	260491	01.10- 260322
		01.10-	241469	12	A49	01.10-	261290	
		05.10-	241365	12		05.10-	260739	
		05.96- 09.01	240031	12		05.96- 09.01	260062	05.96- 09.01 260804
Polo 1.6 Playa	[AFX]	01.98- 08.00	240033	12		01.98- 08.00	260062	01.98- 08.00 260153
Polo 1.6 Sportline	[BAH]	08.02- 05.05	240738	12		08.02- 05.05	260062	A48 08.02- 05.05 260153
Polo 1.8		05.96- 09.01	240031	12		05.96- 09.01	260062	A48 05.96- 09.01 260804
		08.00- 07.02	240031	12		08.00- 07.02	260062	08.00- 07.02 260133
Polo 1.8 GTI Cup Edition	[BBU]	05.06-	240738	12		05.06-	260062	05.06- 260153
Polo 1.9 TDi	[ATD]	09.02-	240738	12		09.02-	260491	09.02- 260322
Polo 2.0	[BBX]	09.02-	240738	12		09.02-	260062	A48 09.02- 260153
		09.02-	241469	12	A49	09.02-	261290	
Polo Classic 1.4		05.96- 07.02	240031	12			05.96- 07.02 260153	
Polo Classic 1.9 Diesel		06.96- 09.01	240031	12			06.96- 09.01 260153	
Sharan 2.0 CL	[ABF]					09.95- 02.00	260741	
Tiguan 2.0 TFSi	[CCTA]	11.07-	240975	12		11.07-	260500	11.07- 260294
		11.07-	241204	12				
		11.07-	241529	12	A49			
		11.07-	241872	12				
Touareg 3.0 TSi	[CJTA]					08.10-	261122	
Transporter 1.6 T4						08.92- 07.99	260919	
Transporter 1.7 Diesel T3	[KY]					08.85- 07.87	260919	
Transporter 2.5 TDi T5	[BLJ]	11.03-	240889	12		11.03-	260506	11.03- 260292
		11.03-	241514	12	A49	11.03-	260731	
Transporter 2.8 VR6 T4	[AMV]	06.00- 04.03	240096	12		06.00- 04.03	260506	06.00- 04.03 260292
Transporter 3.2 T5 4 Motion	[BDL]	11.03- 06.06	241631	12		11.03- 06.06	260919	
	[BKK]	11.03-	240031	12		11.03-	260506	11.03- 260292
	[CFLA]	11.03-	240031	12		11.03-	260506	11.03- 260292
Transporter 3.2 V6 T5 4 Motion	[BKK]	11.03-	240031	12		11.03-	260506	11.03- 260153
	[CFLA]	11.03-	240031	12		11.03-	260506	11.03- 260292
Vento 2.0 GL	[AEP]	05.96- 12.97	240033	12		05.96- 12.97	260700	05.96- 12.97 260153
Vento 2.8 VR6	[AAA]					08.95- 04.96	260700	08.95- 04.96 260153
VW (FAW)								
PASSENGER CARS AO								
Bora 1.8 Turbo		08.05- 12.06	240011	12		08.05- 12.06	260493	
VW (SVW)								
PASSENGER CARS AO								
Touran 2.0	[BJZ]	11.04-	241872	12				



Compressors

Kompresoren

Compresseurs

Compresore

Compresori (Aria Condizionata)

Sprężarki

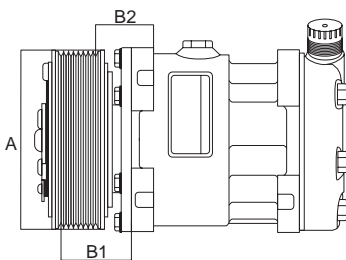
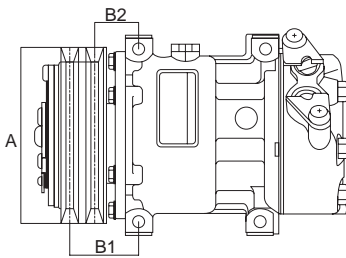

Edition 2021/2023



240127 Compressor

Replacing: 5097010AA
 Servicing: Chrysler, Mercedes-Benz
 12 V, Pulley type SP, Grooves 6,
 Oil type PAG 46, Oil capacity 200 ml.,
 Refrigerant R134a, Family type 7SBU16C,
 Inlet 28.40 mm, Inlet position 58 min.,
 Outlet 14.00 mm, Outlet position 55 min.

Alternative no.: 241468

A: 120.00 B1: 45.00
 B2: 27.00 mm

240381 Compressor

Replacing: 04677144, 04677144AB,
 04677144ABE, 04677156, 04677156AB,
 4477144L, 4677144, 4677144A, 4677144AB

Servicing: Chrysler, Dodge, Plymouth
 12 V, Pulley type SP, Grooves 6,
 Oil type PAG 46, Oil capacity 200 ml.,
 Refrigerant R134a, Family type 10PA17J

A: 120.00 B1: 33.50
 B2: 15.00 mm

240774 Compressor

Replacing: 51804792, 71785270
 Servicing: Abarth, Fiat, Ford, Lancia
 12 V, Pulley type SP, Grooves 5,
 Oil type PAG 46, Oil capacity 80 ml.,
 Refrigerant R134a, Family type SCSB06,
 Inlet 18.20 mm, Inlet position 45 min.,
 Outlet 15.00 mm, Outlet position 25 min.

B1: 43.00
 B2: 31.50 mm

240891 Compressor

Replacing: 55116839AA, K55116839AA
 Servicing: Jeep
 12 V, Pulley type SP, Grooves 6,
 Oil type PAG 46, Oil capacity 150 ml.,
 Refrigerant R134a, Family type 10S17C,
 Inlet 18.30 mm, Inlet position 55 min.,
 Outlet 15.50 mm, Outlet position 52 min.

A: 119.00 B1: 45.00
 B2: 27.00 mm

240928[#] Compressor

Replacing: 04596135, 05016695AA, 459566,
 4595666, 4596135, 4596282AC, 4596366,
 4596366AA, 4596366AB, 4596366AC

Servicing: Chrysler
 12 V, Pulley type SP, Grooves 6,
 Oil type PAG 46, Oil capacity 150 ml.,
 Refrigerant R134a, Family type TRS90,
 Inlet 18.30 mm, Inlet position 50 min.,
 Outlet 15.50 mm, Outlet position 50 min.

A: 110.00 B1: 87.00
 B2: 69.00 mm

240946 Compressor

Replacing: 55194880
 Servicing: Alfa Romeo, Fiat, Opel, Vauxhall
 12 V, Pulley type SP, Grooves 5,
 Oil type PAG 46, Oil capacity 120 ml.,
 Refrigerant R134a, Family type 5SL12C,
 Inlet 18.30 mm, Inlet position 10 min.,
 Outlet 15.50 mm, Outlet position 15 min.

A: 110.00 B1: 44.00
 B2: 30.00 mm

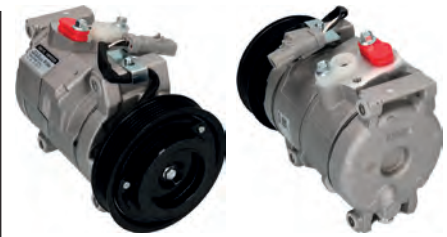
240978 Compressor

Replacing: 05005420AD, 05005420AE,
 05005420AF, 05005420AFA, 05005421AB,
 05005421AC, 05005421AD, 05005421AE

Servicing: Chrysler
 12 V, Pulley type SP, Grooves 6,
 Oil type PAG 46, Oil capacity 200 ml.,
 Refrigerant R134a, Family type 10S17C,
 Inlet 18.00 mm, Inlet position 58 min.,
 Outlet 15.50 mm, Outlet position 2 min.

A: 120.00 B1: 61.50
 B2: 43.50 mm

240982 Compressor

Replacing: 55703917
 Servicing: Alfa Romeo, Fiat, Opel, Vauxhall
 12 V, Pulley type SP, Grooves 6,
 Oil type PAG 46, Oil capacity 90 ml.,
 Refrigerant R134a, Family type 5SL12C,
 Inlet 17.80 mm, Inlet position 55 min.,
 Outlet 11.80 mm, Outlet position 50 min.

A: 110.00 B1: 68.00
 B2: 50.00 mm

240984 Compressor

Replacing: 04677445, 04677445D, 4677445,
 4677445D, 4741751, 4746858, 55035993,
 55035993AB, 55035993E, 55036412

Servicing: Chrysler, Dodge, Jeep
 12 V, Oil type PAG 46,
 Oil capacity 180 ml., Refrigerant R134a,
 Family type 10PA17C
 M116x1.50.

240987 Compressor

Replacing: 05005440AA, 05005441AB, 05005441AC, 05005441AD, 05005441AF, 05005441AG, 05005441AH, 05005441AI

Servicing: Chrysler, Dodge

12 V, Pulley type SP, Grooves 6,
Oil type PAG 46, Oil capacity 180 ml.,
Refrigerant R134a, Family type 10S20H,
Inlet 18.30 mm, Inlet position 50 min.,
Outlet 15.50 mm, Outlet position 55 min.

A: 130.00 B1: 49.00
B2: 51.50 mm

240988[#] Compressor

Replacing: 5058031AC, 5278558AA

Servicing: Chrysler

12 V, Pulley type SP, Grooves 4,
Oil type PAG 46, Oil capacity 200 ml.,
Refrigerant R134a, Family type 10S17C,
Inlet 18.30 mm, Inlet position 55 min.,
Outlet 15.50 mm, Outlet position 60 min.
*w/o sensor in rear cover, please use sensor
from OE compressor.*

A: 130.00 B1: 59.00
B2: 48.00 mm

240991 Compressor

Replacing: 55115907AB, 55116810AA, 55116906AA

Servicing: Jeep

12 V, Pulley type SP, Grooves 6,
Oil type PAG 46, Oil capacity 200 ml.,
Refrigerant R134a, Family type 10PA17E,
Inlet 18.30 mm, Inlet position 55 min.,
Outlet 15.50 mm, Outlet position 5 min.

A: 130.00 B1: 27.20
B2: 45.10 mm

240992[#] Compressor

Replacing: 5278757AA

Servicing: Chrysler, Dodge

12 V, Pulley type SP, Grooves 4,
Oil type PAG 46, Oil capacity 200 ml.,
Refrigerant R134a, Family type 10PA17,
Inlet 18.30 mm, Inlet position 55 min.,
Outlet 15.50 mm, Outlet position 60 min.

A: 130.00 B1: 58.50
B2: 48.00 mm

241196 Compressor

Replacing: 55116835AC, 55116835AD, 55116835AE, 55116835AF, 5511683AE

Servicing: Chrysler, Fiat, Jeep

12 V, Pulley type DP, Grooves 7,
Oil type PAG 46, Oil capacity 150 ml.,
Refrigerant R134a, Family type 10S17C,
Inlet 18.30 mm, Inlet position 50 min.,
Outlet 15.50 mm, Outlet position 55 min.

A: 120.00 B1: 48.00
B2: 27.00 mm



NEW PRODUCT
www.hc-cargo.com

241406^{*} Compressor

Manufacturer: Denso

Replacing: 05080494AA, 05080494AB, 05080494AC, 5080494AA, 5080494AB, 5080494AC

Servicing: Chrysler, DAF, Ford

12 V, Pulley type Triple Pulley,
Oil type PAG 46, Oil capacity 160 ml.,
Refrigerant R134a, Family type 10S17C,
Inlet 18.30 mm, Inlet position 55 min.,
Outlet 15.30 mm, Outlet position 60 min.

A: 120.00 B1: 65.50
B2: 48.00 mm

241407 Compressor

Replacing: 55037467AA, 55037467AB, 55037467AC, 55037467AD

Servicing: Jeep

12 V, Pulley type SP, Grooves 6,
Oil type PAG 46, Oil capacity 200 ml.,
Refrigerant R134a, Family type 10S17C,
Inlet 18.30 mm, Inlet position 55 min.,
Outlet 15.50 mm, Outlet position 55 min.

A: 120.00 B1: 55.00
B2: 37.00 mm



NEW PRODUCT
www.hc-cargo.com

241684^{*} Compressor

Replacing: 51936675

Servicing: Fiat, Jeep

240011 Compressor

Replacing: 5060310941, TSP0155060D, TSP0155245, TSP0155052K, TSP0155058, TSP0155060, TSP0155060K, TSP0155356

Servicing: Audi, Ford, Seat, Skoda, VW, VW (FAW)

12 V, Pulley type SP, Grooves 6, Oil type PAG 46, Oil capacity 130 ml., Refrigerant R134a, Family type SD7V16, Inlet 18.30 mm, Inlet position 58 min., Outlet 16.70 mm, Outlet position 48 min., O-ring w/ Alternative no.: 241511

 A: 119.00 B1: 55.00
 B2: 52.00 mm

240012 Compressor

Replacing: 100579, SD7V161155F, SD7V161218F, TSP0155031, TSP0159031, TSP0155031

Servicing: Citroen, Fiat, Lancia, Peugeot

12 V, Pulley type SP, Grooves 6, Oil type PAG 46, Oil capacity 145 ml., Refrigerant R134a, Family type SD7V16, Inlet 16.40 mm, Inlet position 60 min., Outlet 16.40 mm, Outlet position 15 min., O-ring w/

 A: 119.00 B1: 46.50
 B2: 43.50 mm

240015 Compressor

Manufacturer: Sanden

Replacing: TSP0155302

Servicing: Renault, Volvo

12 V, Pulley type SP, Grooves 6, Oil type PAG 46, Oil capacity 135 ml., Refrigerant R134a, Family type SD7V16, Inlet 16.40 mm, Inlet position 57 min., Outlet 16.40 mm, Outlet position 24 min.

 A: 119.00 B1: 60.50
 B2: 42.50 mm

240016 Compressor

Replacing: 100011, TSP0159287, TSP0155287

Servicing: Saab

12 V, Pulley type SP, Grooves 6, Oil type PAG 46, Oil capacity 150 ml., Refrigerant R134a, Family type TRS105, Inlet 15.00 mm, Inlet position 40 min., Outlet 12.50 mm, Outlet position 35 min., O-ring w/

 B1: 73.00
 B2: 54.00 mm

240031 Compressor

Replacing: 100006, 100015, 1140071, 5060310941, TSP0155059, TSP0155245, TSP0155246, TSP0159060, TSP0155060

Servicing: Audi, Faw-VW, Ford, Mercedes-Benz, Seat, Skoda, VW

12 V, Pulley type SP, Grooves 6, Oil type PAG 46, Oil capacity 135 ml., Refrigerant R134a, Family type SD7V16, Inlet 18.30 mm, Inlet position 59 min., Outlet 13.00 mm, Outlet position 46 min., O-ring w/ Alternative no.: 241466

 A: 119.00 B1: 54.50
 B2: 51.00 mm

240032 Compressor

Replacing: 100106, TSP0155415, TSP0159061, TSP0159415, TSP0155061, TSP0155415

Servicing: Alfa Romeo, Fiat, Lancia

12 V, Pulley type SP, Grooves 6, Oil type PAG 46, Oil capacity 145 ml., Refrigerant R134a, Family type SD7V16, Inlet 14.70 mm, Inlet position 55 min., Outlet 11.90 mm, Outlet position 60 min.

 A: 130.00 B1: 53.00
 B2: 35.50 mm

240033 Compressor

Replacing: TSP0155052K, TSP0155058

Servicing: Fiat, Ford, Seat, Skoda, VW

12 V, Pulley type SP, Grooves 6, Oil type PAG 46, Oil capacity 135 ml., Refrigerant R134a, Family type SD7V16, Inlet 14.70 mm, Inlet position 60 min., Outlet 11.90 mm, Outlet position 35 min.

 A: 119.00 B1: 54.50
 B2: 51.00 mm

240034[#] Compressor

Replacing: TSP0155276

Servicing: Renault

12 V, Pulley type SP, Grooves 5, Oil type PAG 46, Oil capacity 135 ml., Refrigerant R134a, Family type SD6V12, Inlet 20.70 mm, Inlet position 55 min., Outlet 14.40 mm, Outlet position 50 min.

 B1: 62.00
 B2: 48.00 mm

240035 Compressor

Replacing: 100016, TSP0159277, TSP0155277

Servicing: Renault

12 V, Pulley type SP, Grooves 6, Oil type PAG 46, Oil capacity 145 ml., Refrigerant R134a, Family type SD6V12, Inlet 20.60 mm, Inlet position 56 min., Outlet 14.30 mm, Outlet position 52 min.

 A: 125.00 B1: 72.00
 B2: 54.00 mm



240038 Compressor

Replacing: 100017, TSP0159243, TSP0155243

Servicing: Seat, VW

12 V, Pulley type SP, Grooves 6, Oil type PAG 46, Oil capacity 145 ml., Refrigerant R134a, Family type SD6V12, Inlet 18.30 mm, Inlet position 57 min., Outlet 13.00 mm, Outlet position 46 min.

 B1: 55.00
B2: 52.00 mm

240040 Compressor

Replacing: 100088, TSP0159249, TSP0159270, TSP0155249, TSP0155270

Servicing: Opel, Vauxhall

12 V, Pulley type SP, Grooves 6, Oil type PAG 46, Oil capacity 145 ml., Refrigerant R134a, Family type SD6V12, Inlet 15.50 mm, Inlet position 59 min., Outlet 13.00 mm, Outlet position 54 min.

 B1: 68.00
B2: 50.00 mm

240041 Compressor

Replacing: 24464152, 4152DPSS, SD6V121441F, TSP0159428, TSP0155249, TSP0155268, TSP0155428, TSP0155439

Servicing: Opel, Vauxhall

12 V, Pulley type SP, Grooves 6, Oil type PAG 46, Oil capacity 145 ml., Refrigerant R134a, Family type SD6V12, Inlet 17.70 mm, Inlet position 60 min., Outlet 12.00 mm, Outlet position 55 min.

Alternative no.: 241515 SANDEN

 B1: 68.00
B2: 50.00 mm

240064 Compressor

Replacing: TSP0155304, TSP0155161

Servicing: Mitsubishi, Volvo

12 V, Pulley type SP, Grooves 6, Oil type PAG 100, Oil capacity 135 ml., Refrigerant R134a, Family type SD7H15, Inlet 16.60 mm, Inlet position 60 min., Outlet 15.20 mm, Outlet position 45 min.

 B1: 60.00
B2: 42.00 mm

240067 Compressor

Replacing: TSP0155147

Servicing: Alfa Romeo, Lancia

12 V, Pulley type SP, Grooves 6, Oil type PAG 46, Oil capacity 135 ml., Refrigerant R134a, Family type SD7V16, Inlet 14.90 mm, Inlet position 60 min., Outlet 12.20 mm, Outlet position 5 min.

 B1: 55.00
B2: 51.00 mm

240070# Compressor

Replacing: TSP0155413, TSP0155248

Servicing: Citroen, Peugeot, Renault

12 V, Pulley type SP, Grooves 6, Oil type PAG 46, Oil capacity 135 ml., Refrigerant R134a, Family type SD7V16, Inlet 16.40 mm, Inlet position 5 min., Outlet 16.40 mm, Outlet position 60 min.

 A: 120.00 B1: 62.50
B2: 58.50 mm

240074 Compressor

Replacing: 100023, TSP0159273, TSP0155273, TSP0155297, TSP0159273

Servicing: Citroen, Fiat, Peugeot

12 V, Pulley type SP, Grooves 6, Oil type PAG 46, Oil capacity 135 ml., Refrigerant R134a, Family type SD7V16, Inlet 16.20 mm, Inlet position 55 min., Outlet 16.20 mm, Outlet position 50 min.

 B1: 56.50
B2: 39.00 mm

240079 Compressor

Replacing: 101038, TSP0159853, TSP0155414, TSP0155853

Servicing: Dacia, Mahindra Renault, Renault, Renault V.I.

12 V, Pulley type SP, Grooves 6, Oil type PAG 46, Oil capacity 135 ml., Refrigerant R134a, Family type SD7V16, Inlet 20.60 mm, Inlet position 55 min., Outlet 14.40 mm, Outlet position 50 min.

 A: 124.00 B1: 71.00
B2: 53.50 mm

240098 Compressor

Replacing: TSP0155477, TSP0155157

Servicing: Honda

12 V, Pulley type SP, Grooves 4, Oil type PAG 46, Oil capacity 130 ml., Refrigerant R134a, Family type TRS90, Inlet 18.30 mm, Inlet position 15 min., Outlet 15.50 mm, Outlet position 20 min., O-ring w/

 B1: 71.00
B2: 60.50 mm

240102 SANDEN Compressor

Manufacturer: Sanden

Replacing: TSP0155266

Servicing: Mercedes-Benz, Seat

12 V, Pulley type SP, Grooves 6, Oil type PAG 46, Oil capacity 150 ml., Refrigerant R134a, Family type TRS105, Inlet 16.50 mm, Inlet position 45 min., Outlet 14.00 mm, Outlet position 40 min.

 B1: 44.00
B2: 27.00 mm



240115 Compressor

Replacing: TSP0155066

Servicing: Mercedes-Benz

 12 V, Pulley type SP, Grooves 6,
 Oil type PAG 46, Oil capacity 250 ml.,
 Refrigerant R134a, Family type 6CA17C,
 Inlet 16.00 mm, Inlet position 55 min.,
 Outlet 15.30 mm, Outlet position 0 min.

A: 120.00 B1: 44.00

B2: 26.00 mm

240127 Compressor

 Replacing: 100095, 7SBU16C, TSP0155186K,
 TSP0155814, CS20084, CS20305, TSP0155083,
 TSP0155268, TSP0159083

Servicing: Chrysler, Mercedes-Benz

 12 V, Pulley type SP, Grooves 6,
 Oil type PAG 46, Oil capacity 200 ml.,
 Refrigerant R134a, Family type 7SBU16C,
 Inlet 28.40 mm, Inlet position 58 min.,
 Outlet 14.00 mm, Outlet position 55 min.

Alternative no.: 241468

A: 120.00 B1: 45.00

B2: 27.00 mm

240129 Compressor

 Replacing: 100033, CS20086, TSP0155206,
 TSP0155316, TSP0156031M, TSP0159371,
 CS20082, TSP0155206, TSP0155370

 Servicing: BMW, BMW (Brilliance), Brilliance
 BMW

 12 V, Pulley type SP, Grooves 5,
 Oil type PAG 46, Oil capacity 150 ml.,
 Refrigerant R134a, Family type 7SBU16C,
 Inlet 28.40 mm, Inlet position 10 min.,
 Outlet 15.30 mm, Outlet position 5 min.

B1: 49.00

B2: 35.00/6 mm

240146 Compressor

Replacing: TSP0155028R

Servicing: Porsche

 12 V, Pulley type P, Grooves 1,
 Oil type PAG 46, Oil capacity 180 ml.,
 Refrigerant R134a, Family type 10P15C,
 Inlet position 55 min.,
 Outlet position 5 min., O-ring w/
 Denso Remanufactured Compressor

B1: 49.50

B2: 49.50 mm

240197 Compressor

 Replacing: TSP0155018, TSP0155084,
 TSP0155470

Servicing: Mercedes-Benz, Rover

 12 V, Pulley type SP, Grooves 6,
 Oil type PAG 46, Oil capacity 150 ml.,
 Refrigerant R134a, Family type 10PA17C,
 Inlet 16.00 mm, Inlet position 55 min.,
 Outlet 15.30 mm, Outlet position 5 min.

A: 120.00 B1: 45.00

B2: 27.00 mm

240207 Compressor

 Replacing: 100124, TS90155310,
 TSP0155247, TSP0155434, TSP0156012M,
 TSP0159310, TSP0159375, TSP0155310

Servicing: Ford, Ford Australia, Mazda

 12 V, Pulley type SP,
 Grooves 6, Oil type PAG 46,
 Oil capacity 120 ml., Refrigerant R134a,
 Family type SCROLL90V, Inlet 16.20 mm,
 Inlet position 50 min., Outlet 13.00 mm,
 Outlet position 50 min., O-ring w/

B1: 91.00

B2: 73.00 mm

240209 Compressor

 Replacing: TSP0156012M, TSP0159375,
 TSP0155375

Servicing: Ford, Ford Australia

 12 V, Pulley type SP,
 Grooves 6, Oil type PAG 46,
 Oil capacity 120 ml., Refrigerant R134a,
 Family type SCROLL90V, Inlet 16.30 mm,
 Inlet position 50 min., Outlet 13.20 mm,
 Outlet position 50 min.

B1: 90.50

B2: 74.50 mm

240211 Compressor

Replacing: TSP0155387, TSP0155388

Servicing: Jaguar

 12 V, Pulley type SP,
 Grooves 6, Oil type PAG 46,
 Oil capacity 140 ml., Refrigerant R134a,
 Family type SCROLL90V, Inlet 16.40 mm,
 Inlet position 50 min., Outlet 13.30 mm,
 Outlet position 50 min., O-ring w/

B1: 77.00

B2: 58.50 mm

240218 Compressor

 Replacing: TSP0155392, TSP0155051K,
 TSP0155103, TSP0155111, TSP0155376,
 TSP0155392

Servicing: Ford, Ford Australia, Mazda

 12 V, Pulley type SP, Grooves 6,
 Oil type PAG 46, Oil capacity 180 ml.,
 Refrigerant R134a, Family type FS10,
 Inlet 16.50 mm, Inlet position 30 min.,
 Outlet 13.50 mm, Outlet position 20 min.

B1: 71.00

B2: 53.50 mm



240219 Easy/FIT Compressor

Replacing: 95NW16D629AB, TSP0159103, TSP0159111, TSP0155103, TSP0155111

Servicing: Ford, Ford Australia

12 V, Pulley type SP, Grooves 6, Oil type PAG 46, Oil capacity 180 ml., Refrigerant R134a, Family type FS10170, Inlet 16.40 mm, Inlet position 45 min., Outlet 13.00 mm, Outlet position 50 min.

B1: 71.00

B2: 53.00 mm

240226 Compressor

Replacing: TSP0155104, TSP0155377

Servicing: Ford

12 V, Pulley type SP, Grooves 6, Oil type PAG 46, Oil capacity 180 ml., Refrigerant R134a, Family type FS10, Inlet 16.50 mm, Inlet position 58 min., Outlet 13.50 mm, Outlet position 2 min.

A: 127.00 B1: 89.00

B2: 71.00 mm

240235 Compressor

Replacing: 100519, SD6V121412, SD6V121412E, TSP0155274, TSP0159242, TSP0155242

Servicing: BMW, Citroen, Peugeot

12 V, Pulley type SP, Grooves 6, Oil type PAG 46, Oil capacity 135 ml., Refrigerant R134a, Family type SD6V12, Inlet 16.30 mm, Inlet position 50 min., Outlet 16.30 mm, Outlet position 2 min.

B1: 47.00

B2: 42.00 mm

240222 Compressor

Replacing: 100177, TSP0155050K, TSP0155104, TSP0156084C, TSP0155006, TSP0155104, TSP0155375, TSP0155377

Servicing: Ford, Ford Australia

12 V, Pulley type SP, Grooves 6, Oil type PAG 46, Oil capacity 180 ml., Refrigerant R134a, Family type FS10, Inlet 16.00 mm, Inlet position 58 min., Outlet 13.00 mm, Outlet position 2 min.

A: 127.00 B1: 89.00

B2: 71.00 mm

240229 Easy/FIT Compressor

Replacing: TSP0156085M, TSP0159336, TSP0155336

Servicing: Ford, Ford Australia

12 V, Pulley type SP, Grooves 6, Oil type PAG 46, Oil capacity 120 ml., Refrigerant R134a, Family type SCROLL90V, Inlet 16.40 mm, Inlet position 50 min., Outlet 13.00 mm, Outlet position 50 min., O-ring w/

B1: 93.00

B2: 75.00 mm

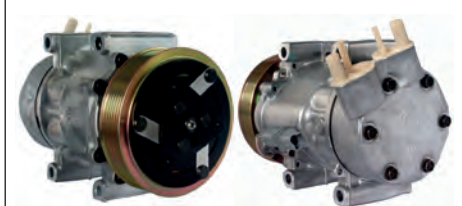
240239 Compressor

Replacing: TSP0155172, TSP0159172, TSP0159334, TSP0155172, TSP0155334, TSP0155365

Servicing: Citroen, Fiat, Peugeot

12 V, Pulley type SP, Grooves 6, Oil type PAG 46, Oil capacity 145 ml., Refrigerant R134a, Family type SD6V12, Inlet 20.60 mm, Inlet position 50 min., Outlet 14.30 mm, Outlet position 58 min.

B1: 57.00

B2: 39.00 mm

240225 Easy/FIT Compressor

Replacing: TSP0156087M, TSP0155104, TSP0155377

Servicing: Ford, Ford Australia

12 V, Pulley type SP, Grooves 7, Oil type PAG 46, Oil capacity 180 ml., Refrigerant R134a, Family type FS10, Inlet 16.40 mm, Inlet position 2 min., Outlet 13.00 mm, Outlet position 58 min.

A: 127.00 B1: 84.00

B2: 63.00 mm

240230 Easy/FIT Compressor

Replacing: TSP0156084M, TSP0155373, TSP0155375

Servicing: Ford, Ford Australia

12 V, Pulley type SP, Grooves 6, Oil type PAG 46, Oil capacity 120 ml., Refrigerant R134a, Family type SCROLL90V, Inlet 16.40 mm, Inlet position 60 min., Outlet 13.20 mm, Outlet position 60 min., O-ring w/

A: 108.00 B1: 89.00

B2: 71.00 mm

240240 Compressor

Replacing: 100450, SD6V121449F, SD6V121450F, TS90155334, TSP0155404, TSP0159334, TSP0159851, TSP0155334

Servicing: Citroen, Opel, Peugeot

12 V, Pulley type SP, Grooves 6, Oil type PAG 46, Oil capacity 135 ml., Refrigerant R134a, Family type SD6V12, Inlet 20.70 mm, Inlet position 53 min., Outlet 14.30 mm, Outlet position 58 min.

B1: 57.00

B2: 39.00 mm



240244 Compressor

Replacing: TSP0155162, TSP0155293, TSP0155051K

Servicing: Scania

24 V, Pulley type SP, Grooves 8, Oil type PAG 46, Oil capacity 180 ml., Refrigerant R134a, Family type SD7H15, Inlet 17.70 mm, Inlet position 50 min., Outlet 11.80 mm, Outlet position 55 min.

B1: 56.50

B2: 32.00 mm

240246 Compressor

Replacing: 100063, 1131909, 1135201, 1135312, 1135349, 25186550, TSP0155013, TSP0155009, TSP0155013

Servicing: Daewoo, Holden, Mercedes-Benz, Opel, Vauxhall

12 V, Pulley type SP, Grooves 6, Oil type PAG 46, Oil capacity 200 ml., Refrigerant R134a, Family type V5, Inlet 16.50 mm, Inlet position 15 min., Outlet 16.50 mm, Outlet position 10 min.

B1: 47.00

B2: 52.00 mm

240249 Compressor

Replacing: 1135035, 1135095, 25186568, TSP0155002

Servicing: Fiat, Lancia, Renault

12 V, Pulley type P, Grooves 1, Oil type PAG 46, Oil capacity 200 ml., Refrigerant R134a, Family type V5, Inlet 16.40 mm, Inlet position 15 min., Outlet 16.40 mm, Outlet position 10 min.

B1: 37.00

B2: 56.50 mm

240253 Compressor

Manufacturer: Visteon/Halla

Replacing: 700696, TSP0155094

Servicing: Citroen, Daewoo

12 V, Pulley type P, Grooves 1, Oil type PAG 150, Oil capacity 265 ml., Refrigerant R134a, Family type V5, Inlet 16.30 mm, Inlet position 60 min., Outlet 16.30 mm, Outlet position 55 min.

B1: 54.00

B2: 54.00 mm

240254 Compressor

Replacing: 1135240, 1135292, 1135294, 1135302, 1135322, 1135324, 24427890, 5322DPSS, 7197, 7890, TSP0155135

Servicing: Holden, Opel, Saab, Vauxhall

12 V, Pulley type SP, Grooves 6, Oil type PAG 46, Oil capacity 200 ml., Refrigerant R134a, Family type V5, Inlet 16.50 mm, Inlet position 60 min., Outlet 16.50 mm, Outlet position 55 min.

B1: 59.50

B2: 42.00 mm

240256 Compressor

Replacing: 100399, 1135253, 1135290, 19359211, 5290DPSS, TSP0159031, TSP0155024, TSP0155307

Servicing: Citroen, Peugeot

12 V, Pulley type SP, Grooves 6, Oil type PAG 150, Oil capacity 220 ml., Refrigerant R134a, Family type V5, Inlet 16.50 mm, Inlet position 60 min., Outlet 16.50 mm, Outlet position 15 min., O-ring w/

A: 118.00 B1: 46.00

B2: 44.00 mm

240260 Compressor

Replacing: 01135309, 01140889, 1135309, 1140560, 1140889, 5309DPSS, TSP0155023, TSP0155023

Servicing: Nissan, Opel, Renault, Vauxhall

12 V, Pulley type SP, Grooves 6, Oil type PAG 46, Oil capacity 200 ml., Refrigerant R134a, Family type V5, Inlet 20.50 mm, Inlet position 20 min., Outlet 14.20 mm, Outlet position 30 min.

Alternative no.: 241473

B1: 60.50

B2: 42.50 mm

240261 Compressor

Replacing: 100084, 5064917860, TSP0155049K, TSP0155062, TSP0155087, TSP0159062

Servicing: Audi, Ford

12 V, Pulley type SP, Grooves 4, Oil type PAG 100, Oil capacity 250 ml., Refrigerant R134a, Family type DCW17D, Inlet M28-1.50 mm, Inlet position 10 min., Outlet M24-1.50 mm, Outlet position 50 min.

B1: 71.00

B2: 60.00 mm

240265 Compressor

Replacing: 5064917860, TSP0155049K, TSP0155062, TSP0155087, TSP0159062

Servicing: Audi, VW

12 V, Pulley type SP, Grooves 4, Oil type PAG 100, Oil capacity 250 ml., Refrigerant R134a, Family type DCW17D, Inlet M28-1.50 mm, Inlet position 10 min., Outlet M24-1.50 mm, Outlet position 50 min.

B1: 71.00

B2: 60.00 mm



240267# Compressor

Replacing: 100030, 100169, TSP0155047K, TSP0155048, TSP0155048K, TSP0159064, TSP0155064

Servicing: Audi

12 V, Pulley type SP, Grooves 6, Oil type PAG 46, Oil capacity 250 ml., Refrigerant R134a, Family type DCW17B, Inlet M24-1.50/M28-1.50 mm, Inlet position 10 min., Outlet M28-1.50 mm, Outlet position 50 min.

B1: 71.00

B2: 53.00 mm

240276 Compressor

Replacing: 717639, 717646, 717752, 720076, TSP0155224, TSP0155854

Servicing: Daewoo

12 V, Pulley type SP, Grooves 4, Oil type PAG 46, Oil capacity 150 ml., Refrigerant R134a, Family type 10S11, Inlet 17.00 mm, Inlet position 58 min., Outlet 13.30 mm, Outlet position 2 min.

B1: 21.00

B2: 23.50 mm

240282 Compressor

Manufacturer: Visteon/Halla

Replacing: TSP0155222

Servicing: Hyundai

12 V, Pulley type SP, Grooves 6, Oil type PAG 46, Oil capacity 225 ml., Refrigerant R134a, Family type HS17, Inlet 15.50 mm, Inlet position 2 min., Outlet 13.00 mm, Outlet position 55 min. w/o manifold.

A: 124.00 B1: 101.50

B2: 84.55 mm

240284 Compressor

Manufacturer: Visteon/Halla

Replacing: TSP0155493

Servicing: Hyundai

12 V, Pulley type P, Grooves 1, Oil type PAG 46, Oil capacity 170 ml., Refrigerant R134a, Family type FS10, Inlet 16.00 mm, Inlet position 55 min., Outlet 13.00 mm, Outlet position 55 min.

B1: 77.50

B2: 77.50 mm

240285 Compressor

Replacing: TSP0155223, TSP0155862, TSP0155225

Servicing: Hyundai

12 V, Pulley type SP, Grooves 4, Oil type PAG 46, Oil capacity 150 ml., Refrigerant R134a, Family type HS11, Inlet 15.80 mm, Inlet position 2 min., Outlet 12.70 mm, Outlet position 58 min.

A: 112.00 B1: 31.50

B2: 43.00 mm

240301 Compressor

Replacing: TSP0156105M, TSP0155357

Servicing: Opel, Saab, Vauxhall

12 V, Pulley type SP, Grooves 5, Oil type PAG 46, Oil capacity 180 ml., Refrigerant R134a, Family type PXV16, Inlet 17.80 mm, Inlet position 60 min., Outlet 11.90 mm, Outlet position 55 min., O-ring w/

A: 120.00 B1: 56.00

B2: 41.50 mm

240304 Compressor

Replacing: TSP0159387, TSP0155387

Servicing: Jaguar

12 V, Pulley type SP, Grooves 6, Oil type PAG 46, Oil capacity 120 ml., Refrigerant R134a, Family type SCROLL90V, Inlet 16.40 mm, Inlet position 20 min., Outlet 13.20 mm, Outlet position 20 min., O-ring w/

B1: 76.30

B2: 58.50 mm

240307 Compressor

Replacing: TSP0156086M, TSP0159376, TSP0155376

Servicing: Ford

12 V, Pulley type SP, Grooves 6, Oil type PAG 46, Oil capacity 120 ml., Refrigerant R134a, Family type SCROLL90, Inlet 16.40 mm, Inlet position 50 min., Outlet 13.20 mm, Outlet position 50 min.

B1: 78.50

B2: 62.00 mm

240312 Compressor

Replacing: 100263, TSP0159424, TSP0155424

Servicing: Citroen, Peugeot

12 V, Pulley type SP, Grooves 5, Oil type PAG 46, Oil capacity 135 ml., Refrigerant R134a, Family type SD6V12, Inlet 16.40 mm, Inlet position 55 min., Outlet 16.40 mm, Outlet position 2 min.

B1: 46.50

B2: 46.50 mm





240315 Compressor

Replacing: TSP0155299, TSP0155901

Servicing: Volvo

24 V, Pulley type DP, Grooves 2, Oil type PAG 100, Oil capacity 175 ml., Refrigerant R134a, Family type SD7H15, Inlet 7/8-14UNF, Inlet position 55 min., Outlet 3/4-16UNF, Outlet position 5 min.

A: 132.00 B1: 39.50

B2: 38.50 mm

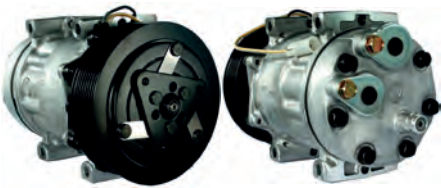

240322 Compressor

Replacing: TSP0155296, TSP0155296

Servicing: Volvo

24 V, Pulley type SP, Grooves 8, Oil type PAG 46, Oil capacity 180 ml., Refrigerant R134a, Family type SD7H15, Inlet 19.50 mm, Inlet position 60 min., Outlet 16.50 mm, Outlet position 45 min., O-ring w/

A: 132.00 B1: 56.50

B2: 32.50 mm



240325 **Easy/FIT** Compressor

Replacing: 100115, SD7V160000, TSP0155297, TSP0159297

Servicing: VW

12 V, Pulley type SP, Grooves 6, Oil type PAG 46, Oil capacity 135 ml., Refrigerant R134a, Family type SD7V16, Inlet 18.30 mm, Inlet position 60 min., Outlet 13.80 mm, Outlet position 50 min. *Please check the amount of mounting bolts for the tubes. Two (2) on this compressor.*

Alternative no.: 241518 **SANDEN**

A: 127.00 B1: 46.50

B2: 43.00 mm



240329 Compressor

Replacing: 0850151550, 850151550, TSP0155259, TSP0155838, TSP0155241, TSP0155259

Servicing: Fiat

12 V, Pulley type DP, Grooves 2, Oil type PAG 46, Oil capacity 150 ml., Refrigerant R134a, Family type SD7B10, Inlet 14.80 mm, Inlet position 55 min., Outlet 12.20 mm, Outlet position 55 min.

A: 115.00 B1: 43.50

B2: 28.00 mm

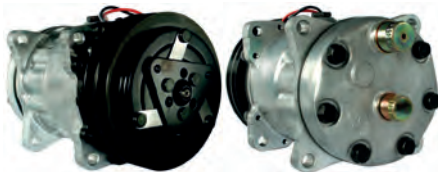

240341 Compressor

Replacing: 15505M, TSP0155885

Servicing: Case, Deutz-Fahr, New Holland

12 V, Pulley type DP, Grooves 2, Oil type PAG 46, Oil capacity 135 ml., Refrigerant R134a, Family type SD7H15, Inlet 7/8-14UNF, Inlet position 60 min., Outlet 3/4-16UNF, Outlet position 30 min.

A: 132.00 B1: 39.50

B2: 38.50 mm



240353 **Easy/FIT** Compressor

Replacing: 100375, TSP0156021M, TSP0155412

Servicing: Citroen, Peugeot

12 V, Pulley type SP, Grooves 6, Oil type PAG 46, Oil capacity 135 ml., Refrigerant R134a, Family type SD6V12, Inlet 16.40 mm, Inlet position 55 min., Outlet 16.40 mm, Outlet position 50 min., O-ring w/

B1: 56.50

B2: 39.00 mm



240357 Compressor

Replacing: 01139009, 09174396, 100068, 24432392, 4396DPSS, 90559855, 90559856, 9174396, 91743960

Servicing: Opel, Vauxhall

12 V, Pulley type SP, Grooves 5, Oil type PAG 46, Oil capacity 145 ml., Refrigerant R134a, Family type SD6V12, Inlet 15.70 mm, Inlet position 60 min., Outlet 13.00 mm, Outlet position 50 min.

Alternative no.: 241471 **5★**

B1: 68.00

B2: 54.00 mm



240361# **SANDEN** Compressor

Manufacturer: Sanden

Replacing: TSP0159477, TSP0155262

Servicing: Honda

12 V, Pulley type SP, Grooves 6, Oil type PAG 46, Oil capacity 130 ml., Refrigerant R134a, Family type TRSA09, Inlet 18.30 mm, Inlet position 5 min., Outlet 15.50 mm, Outlet position 6 min.

B1: 91.50

B2: 73.50 mm



240363 Compressor

Replacing: TSP0155343

Servicing: Toyota

12 V, Pulley type SP, Grooves 6, Oil type PAG 46, Oil capacity 180 ml., Refrigerant R134a, Family type 5SE09C, Inlet 18.30 mm, Inlet position 50 min., Outlet 15.50 mm, Outlet position 55 min. *High side: 3.53 Mpa. Low side: 1.67 Mpa.*

A: 115.00 B1: 80.00

B2: 62.00 mm



240370 Compressor

Replacing: 100145, TSP0155264, TSP0155264

Servicing: Mercedes-Benz

12 V, Pulley type SP, Grooves 5, Oil type PAG 46, Oil capacity 115 ml., Refrigerant R134a, Family type 6SEU12C, Inlet 16.50 mm, Inlet position 8 min., Outlet 13.70 mm, Outlet position 8 min.

 B1: 64.50
B2: 50.50 mm

240375 Compressor

Replacing: 100081, TSP0159315, TSP0155315, TSP0159315

Servicing: Audi, Faw-Audi, Skoda, SVW, VW

12 V, Pulley type SP, Grooves 4, Oil type PAG 46, Oil capacity 200 ml., Refrigerant R134a, Family type 7SBU16C, Inlet 28.40 mm, Inlet position 10 min., Outlet 14.00 mm, Outlet position 60 min.

Alternative no.: 241517

 A: 120.00 B1: 65.50
B2: 55.00 mm

240389 Compressor

Replacing: TSP0155803, TSP0156150M

Servicing: Case

12 V, Pulley type DP, Grooves 2, Oil type PAG 100, Oil capacity 180 ml., Refrigerant R134a, Family type SD7H15, Inlet 1"-14UNF, Inlet position 45 min., Outlet 1"-14UNF, Outlet position 15 min.

 B1: 39.50
B2: 36.50 mm

240373 Compressor

Replacing: 100079, TSP0159267, TSP0155267

Servicing: Opel, Vauxhall

12 V, Pulley type SP, Grooves 5, Oil type PAG 46, Oil capacity 200 ml., Refrigerant R134a, Family type 7SBU16C, Inlet 28.40 mm, Inlet position 58 min., Outlet 13.70 mm, Outlet position 55 min.

 B1: 48.00
B2: 34.00 mm

240376 Compressor

Replacing: 100146, TSP0156033M, TSP0159333, TSP0155333

Servicing: Audi, Skoda, VW

12 V, Pulley type SP, Grooves 4, Oil type PAG 46, Oil capacity 200 ml., Refrigerant R134a, Family type 7SBU16C, Inlet 28.40 mm, Inlet position 55 min., Outlet 14.20 mm, Outlet position 58 min.

 A: 120.00 B1: 45.00
B2: 34.00 mm

240393 Compressor

Replacing: 015108, 15108, TSP0155036, TSP0155153, TSP0155036, TSP0155153

Servicing: New Holland

12 V, Pulley type DP, Grooves 2, Oil type PAG 100, Oil capacity 135 ml., Refrigerant R134a, Family type SD7H15, Inlet 1"-14UNF, Inlet position 58 min., Outlet 1"-14UNF, Outlet position 2 min.

 A: 132.00 B1: 39.50
B2: 38.00 mm

240374 Compressor

Replacing: 100032, TSP0156035M, TSP0159333, TSP0155359, TSP0155393

Servicing: Audi, Faw-Audi, Porsche, Skoda, VW

12 V, Pulley type SP, Grooves 6, Oil type PAG 46, Oil capacity 200 ml., Refrigerant R134a, Family type 7SBU16C, Inlet 28.40 mm, Inlet position 58 min., Outlet 13.00 mm, Outlet position 55 min.

 A: 120.00 B1: 65.00
B2: 47.00 mm

240381 Compressor

Replacing: 100118, CS20110, TSP0155397, TSP0155398

Servicing: Chrysler, Dodge, Plymouth

12 V, Pulley type SP, Grooves 6, Oil type PAG 46, Oil capacity 200 ml., Refrigerant R134a, Family type 10PA17J

 A: 120.00 B1: 33.50
B2: 15.00 mm

240403 Compressor

Replacing: TSP0155079, TSP0155020

Servicing: Renault

12 V, Pulley type SP, Grooves 8, Oil type PAG 46, Oil capacity 190 ml., Refrigerant R134a, Family type SD7H15, Inlet 1"-14 UNF, Inlet position 55 min., Outlet 1"-14 UNF, Outlet position 5 min.

 B1: 50.00
B2: 40.00 mm



240403 Compressor

Replacing: TSP0155079, TSP0155020

Servicing: Renault

 12 V, Pulley type SP, Grooves 8,
 Oil type PAG 46, Oil capacity 190 ml.,
 Refrigerant R134a, Family type SD7H15,
 Inlet 1"-14 UNF, Inlet position 55 min.,
 Outlet 1"-14 UNF, Outlet position 5 min.

B1: 50.00

B2: 40.00 mm

240417 Compressor

Replacing: TSP0155811

Servicing: Iveco

 24 V, Pulley type SP, Grooves 8,
 Oil type PAG 46, Oil capacity 200 ml.,
 Refrigerant R134a, Family type SD7H15,
 Inlet 1"-14UNF, Inlet position 45 min.,
 Outlet 1"-14UNF, Outlet position 15 min.

B1: 52.00

B2: 27.00 mm

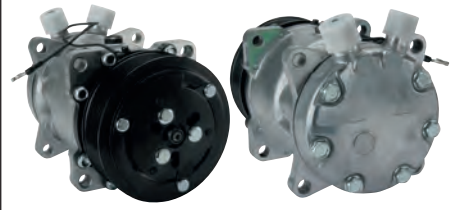
240432 Compressor

Replacing: TSP0155817

Servicing: New Holland

 12 V, Pulley type SP, Grooves 8,
 Oil type PAG 46, Oil capacity 200 ml.,
 Refrigerant R134a, Family type SD7H15,
 Inlet 7/8-14UNF, Inlet position 58 min.,
 Outlet 3/4-16UNF, Outlet position 2 min.

A: 119.00

B1: 50.00

B2: 39.50 mm

240410 **Easy/FIT** Compressor

Replacing: TSP0155088M, TSP0155804

Servicing: DAF

 24 V, Pulley type P, Grooves 1,
 Oil type PAG 46, Oil capacity 175 ml.,
 Refrigerant R134a, Family type SD7H15,
 Inlet 16.40 mm, Inlet position 10 min.,
 Outlet 16.40 mm, Outlet position 20 min.

A: 133.00

B1: 29.00

B2: 43.50 mm

240430 Compressor

Replacing: 100196, TSP0155813

Servicing: MAN, Opel

 24 V, Pulley type SP, Grooves 8,
 Oil type PAG 46, Oil capacity 150 ml.,
 Refrigerant R134a, Family type SD7H15,
 Inlet 7/8-14UNF, Inlet position 55 min.,
 Outlet 3/4-16UNF, Outlet position 5 min.

A: 119.00

B1: 46.50

B2: 36.00 mm

240449 Compressor

Replacing: TSP0155827

Servicing: Volvo

 24 V, Pulley type DP, Grooves 2,
 Oil type PAG 100, Oil capacity 240 ml.,
 Refrigerant R134a, Family type SD7H15,
 Inlet 19.80 mm, Inlet position 60 min.,
 Outlet 16.60 mm, Outlet position 45 min.

NB! 1 pin connector.

A: 132.00

B1: 39.50

B2: 38.00 mm

240412 Compressor

 Replacing: 100283, TSP0155042,
 TSP0159042, TSP0155042

Servicing: Citroen, Fiat, Peugeot

 12 V, Pulley type SP, Grooves 5,
 Oil type PAG 100, Oil capacity 135 ml.,
 Refrigerant R134a, Family type SD7H15,
 Inlet 1-14UNF, Inlet position 60 min.,
 Outlet 1-14UNF, Outlet position 30 min.

B1: 54.00

B2: 52.50 mm

240431 Compressor

Replacing: TSP0155812

Servicing: MAN

 24 V, Pulley type DP, Grooves 2,
 Oil type PAG 46, Oil capacity 150 ml.,
 Refrigerant R134a, Family type SD7H15,
 Inlet 7/8-14UNF, Inlet position 60 min.,
 Outlet 3/4-16UNF, Outlet position 15 min.

A: 132.00

B1: 39.50

B2: 38.00 mm

240452 Compressor

Replacing: TSP0155181

 Servicing: MAN, Mitsubishi, Renault V.I.,
 Scania, Volvo

 24 V, Pulley type SP,
 Grooves 8, Oil type PAG 46,
 Oil capacity 240 ml., Refrigerant R134a,
 Family type SD7H15, Inlet 17.70 mm,
 Inlet position 60 min., Outlet 14.55 mm,
 Outlet position 45 min., O-ring w/

A: 132.00

B1: 56.50

B2: 31.50 mm



240510 Compressor

Manufacturer: Panasonic

Replacing: TSP0155201

Servicing: Fiat, Mazda

 12 V, Pulley type SP, Grooves 5,
 Oil type PAG 46, Oil capacity 150 ml.,
 Refrigerant R134a, Family type H12A0,
 Inlet 15.80 mm, Inlet position 55 min.,
 Outlet 13.00 mm, Outlet position 0 min.

A: 124.00 B1: 60.00

B2: 45.00 mm

240546# Compressor

Manufacturer: Visteon/Halla

Replacing: TSP0155221

Servicing: Hyundai, Kia

 12 V, Pulley type SP, Grooves 5,
 Oil type PAG 46, Oil capacity 150 ml.,
 Refrigerant R134a, Family type HS17,
 Inlet 16.60 mm, Inlet position 30 min.,
 Outlet 13.70 mm, Outlet position 45 min.

B1: 99.00

B2: 85.00 mm

240552 Compressor

Replacing: TSP0155311

Servicing: John Deere

 12 V, Pulley type DP, Grooves 2,
 Oil type PAG 46, Oil capacity 180 ml.,
 Refrigerant R134a, Family type 10PA15C

B1: 44.00

B2: 29.50 mm

240553 Compressor

Replacing: TSP0155312

Servicing: John Deere

 12 V, Pulley type SP, Grooves 8,
 Oil type PAG 46, Oil capacity 180 ml.,
 Refrigerant R134a, Family type 10PA15C,
 Inlet position 45 min., Outlet position 15 min.

A: 120.00 B1: 52.00

B2: 27.00 mm

240559 Compressor

Replacing: 100782

Servicing: John Deere

 12 V, Pulley type SP, Grooves 8,
 Oil type PAG 46, Oil capacity 200 ml.,
 Refrigerant R134a, Family type 10PA17C,
 Inlet position 45 min., Outlet position 15 min.

A: 140.00 B1: 62.50

B2: 37.50 mm

240563 Compressor

Replacing: TSP0155394, TSP0155409

Servicing: Saab

 12 V, Pulley type SP, Grooves 6,
 Oil type PAG 46, Oil capacity 135 ml.,
 Refrigerant R134a, Family type 7SBU16C,
 Inlet 28.40 mm, Inlet position 60 min.,
 Outlet 13.00 mm, Outlet position 58 min.

A: 120.00 B1: 59.50

B2: 41.50 mm

240578 Compressor

 Replacing: 100616, SD7C161337F,
 SD7C161344, SD7V161228F, TSP0155272,
 TSP0155337, TSP0155425, TSP0156020M

Servicing: Citroen, Fiat, Lancia, Peugeot

 12 V, Pulley type SP, Grooves 6,
 Oil type PAG 46, Oil capacity 135 ml.,
 Refrigerant R134a, Family type SD7V16,
 Inlet 20.65 mm, Inlet position 60 min.,
 Outlet 14.35 mm, Outlet position 10 min.
 Please pay attention to the connector.

A: 119.00 B1: 46.50

B2: 43.00 mm

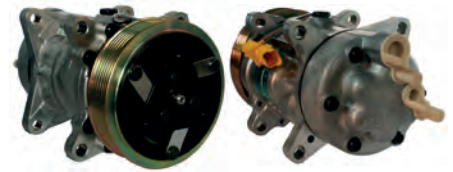
240579 Compressor

Manufacturer: Sanden

Replacing: 100154, TSP0155419

Servicing: Peugeot

 12 V, Pulley type SP, Grooves 6,
 Oil type PAG 46, Oil capacity 135 ml.,
 Refrigerant R134a, Family type SD6V12,
 Inlet 20.60 mm, Inlet position 60 min.,
 Outlet 14.30 mm, Outlet position 15 min.

A: 119.00 B1: 46.50

B2: 43.00 mm

240581 Compressor

Replacing: TSP0155028

Servicing: Jaguar

 12 V, Pulley type P, Grooves 1,
 Oil type PAG 100, Oil capacity 285 ml.,
 Refrigerant R134a, Inlet position 28 min.,
 Outlet position 32 min.

A: 127.00 B1: 50.50

B2: 53.50 mm

240630 Compressor

 Replacing: 100296, TSP0155300,
 TSP0155300, TSP0155360, TSP0155361

Servicing: Toyota, Volvo

 12 V, Pulley type SP, Grooves 6,
 Oil type PAG 46, Oil capacity 180 ml.,
 Refrigerant R134a, Family type DKS17CH,
 Inlet 14.50 mm, Inlet position 45 min.,
 Outlet 14.50 mm, Outlet position 15 min.

A: 119.00 B1: 63.00

B2: 45.00 mm



240632 Compressor

Replacing: 100097, TSP0155067, TSP0155068, TSP0155088, TSP0155301

Servicing: Seat, Volvo

12 V, Pulley type SP, Grooves 6, Oil type PAG 46, Oil capacity 180 ml., Refrigerant R134a, Family type DKS15CH, Inlet 17.20 mm, Inlet position 45 min., Outlet 13.50 mm, Outlet position 15 min.

 A: 119.00 B1: 46.50
 B2: 43.00 mm

240650 Compressor

Replacing: TSP0155097M

Servicing: Mitsubishi

12 V, Pulley type P, Grooves 1, Oil type PAG 46, Oil capacity 180 ml., Refrigerant R134a, Family type 10PA15C, Inlet 18.40 mm, Inlet position 45 min., Outlet 15.50 mm, Outlet position 20 min.

 B1: 79.50
 B2: 79.50 mm

240653 Compressor

Replacing: 100888

Servicing: Audi

12 V, Pulley type SP, Grooves 6, Oil type PAG 46, Oil capacity 150 ml., Refrigerant R134a, Family type 7SEU17C, Inlet 28.40 mm, Inlet position 58 min., Outlet 15.30 mm, Outlet position 55 min.

 B1: 59.00
 B2: 41.50 mm

240654 **Easy/FIT** Compressor

Replacing: 100143, TSP0155389, TSP0155332, TSP0159332

Servicing: Audi

12 V, Pulley type SP, Grooves 4, Oil type PAG 46, Oil capacity 190 ml., Refrigerant R134a, Family type 6SEU12C, Inlet 28.40 mm, Inlet position 10 min., Outlet 13.00 mm, Outlet position 5 min., O-ring w/

 B1: 66.00
 B2: 55.00 mm

240657 Compressor

Replacing: CS20092, TSP0159340, TSP0155339, TSP0155340

Servicing: Beijing Benz (BBDC), Mercedes-Benz

12 V, Pulley type SP, Grooves 6, Oil type PAG 46, Oil capacity 170 ml., Refrigerant R134a, Family type 7SEU17C, Inlet 28.40 mm, Inlet position 58 min., Outlet 13.70 mm, Outlet position 58 min.

 B1: 45.00
 B2: 27.00 mm

240663 Compressor

Replacing: TSP0155384

Servicing: Suzuki

12 V, Pulley type P, Grooves 1, Oil type PAG 100, Oil capacity 100 ml., Refrigerant R134a, Family type DKV, Inlet 18.00 mm, Inlet position 60 min., Outlet 15.50 mm, Outlet position 45 min.

 B1: 34.50
 B2: 48.50 mm

240672 Compressor

Replacing: TSP0155227

Servicing: Mitsubishi

12 V, Pulley type SP, Grooves 5, Oil type PAG 46, Oil capacity 140 ml., Refrigerant R134a, Family type MSC90C, Inlet 19.00 mm, Inlet position 52 min., Outlet 13.00 mm, Outlet position 52 min.

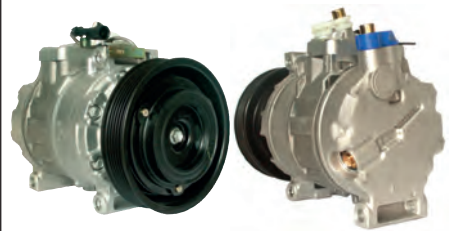
 B1: 55.00
 B2: 40.50 mm

240681 Compressor

Replacing: 100423, TSP0155081, TSP0155313

Servicing: Alfa Romeo, Fiat, Lancia

12 V, Pulley type SP, Grooves 6, Oil type PAG 46, Oil capacity 150 ml., Refrigerant R134a, Family type 7SBU16C, Inlet 28.40 mm, Inlet position 58 min., Outlet 13.70 mm, Outlet position 58 min.

 A: 130.00 B1: 69.50
 B2: 51.50 mm

240694 **Easy/FIT** Compressor

Replacing: 01139014, 01139015, 0155308, 1139014, 1139015, 155308, 9014, 9014DPSS, 9015DPSS, CS20066, HR148261

Servicing: Mini

12 V, Pulley type SP, Grooves 6, Oil type PAG 46, Oil capacity 140 ml., Refrigerant R134a, Family type CVC6, Inlet 18.00 mm, Inlet position 30 min., Outlet 15.30 mm, Outlet position 20 min.

 A: 105.00 B1: 47.00
 B2: 29.00 mm



240701 Compressor

Replacing: TSP0155194

Servicing: Nissan

12 V, Pulley type P, Grooves 1,
Oil type PAG 100, Oil capacity 200 ml.,
Refrigerant R134a, Family type DKV14C,
Inlet 18.00 mm, Inlet position 20 min.,
Outlet 14.00 mm, Outlet position 20 min.
Attention: w/o sensor.

B1: 46.00

B2: 62.00 mm

240709 **Easy/FIT** Compressor

Replacing: TSP0159331, TSP0155331

Servicing: Fiat, Lancia

12 V, Pulley type SP,
Grooves 6, Oil type PAG 46,
Oil capacity 80 ml., Refrigerant R134a,
Family type SCSB06, Inlet 18.30 mm,
Inlet position 15 min., Outlet 15.50 mm,
Outlet position 20 min., O-ring w/

B1: 80.00

B2: 62.00 mm

240715 **5★** Compressor

Manufacturer: Denso

Replacing: TSP0155158, TSP0156049M

Servicing: Jaguar, Land Rover

12 V, Pulley type SP, Grooves 4,
Oil type PAG 46, Oil capacity 200 ml.,
Refrigerant R134a, Family type 10PA17C

A: 120.00 B1: 38.50

B2: 27.50 mm

240738 Compressor

 Replacing: 100132, 1739P, PXE141739P,
TSP0155344, TSP0156036M, TSP0156071M,
TSP0159344, TSP0155344, TSP0155390

Servicing: Audi, Seat, Skoda, SVW, VW

12 V, Pulley type SP,
Grooves 6, Oil type PAG 46,
Oil capacity 150 ml., Refrigerant R134a,
Family type 6SEU12C, Inlet 28.40 mm,
Inlet position 55 min., Outlet 13.00 mm,
Outlet position 58 min., O-ring w/

 Alternative no.: 241469 **5★**

B1: 73.00

B2: 55.00 mm

240746 Compressor

 Replacing: 100112, CS20302, TSP0155423,
TSP0156106M, TSP0155436

 Servicing: Fiat, Ford, Holden, Opel, Saab,
Vauxhall

12 V, Pulley type SP, Grooves 6,
Oil type PAG 46, Oil capacity 180 ml.,
Refrigerant R134a, Family type PXV16,
Inlet 17.70 mm, Inlet position 55 min.,
Outlet 11.80 mm, Outlet position 50 min.

A: 120.00 B1: 59.00

B2: 41.00 mm

240759 Compressor

Replacing: TSP0155214

Servicing: BMW

12 V, Pulley type SP, Grooves 5,
Oil type PAG 100, Oil capacity 150 ml.,
Refrigerant R134a, Family type SS-96D1,
Inlet 17.00 mm, Inlet position 60 min.,
Outlet 14.30 mm, Outlet position 30 min.

B1: 35.00

B2: 35.00 mm

240760 Compressor

 Replacing: TSP0156032M, TSP0155206,
TSP0155370

Servicing: BMW

12 V, Pulley type SP, Grooves 4,
Oil type PAG 46, Oil capacity 200 ml.,
Refrigerant R134a, Family type 7SBU16C,
Inlet 28.40 mm, Inlet position 10 min.,
Outlet 15.30 mm, Outlet position 8 min.

A: 119.00 B1: 73.00

B2: 62.00 mm

240773 Compressor

Replacing: TSP0155322

Servicing: Alfa Romeo, Fiat

12 V, Pulley type SP, Grooves 6,
Oil type PAG 46, Oil capacity 80 ml.,
Refrigerant R134a, Family type 5SL12C-J,
Inlet 18.30 mm, Inlet position 50 min.,
Outlet 15.50 mm, Outlet position 55 min.

A: 130.00 B1: 52.50

B2: 34.50 mm

240774 **5★** Compressor

Replacing: TSP0155335

Servicing: Abarth, Fiat, Ford, Lancia

12 V, Pulley type SP, Grooves 5,
Oil type PAG 46, Oil capacity 80 ml.,
Refrigerant R134a, Family type SCSB06,
Inlet 18.20 mm, Inlet position 45 min.,
Outlet 15.00 mm, Outlet position 25 min.

B1: 43.00

B2: 31.50 mm



240780 **Easy/FIT** Compressor

Replacing: 09132918, 092501740, 1132918, 1137685, 1139046, 13197255, 2918DPSS, 7255, 7685DPSS, 9132918

Servicing: Opel, Vauxhall

12 V, Pulley type SP, Grooves 5, Oil type PAG 46, Oil capacity 150 ml., Refrigerant R134a, Family type CVC, Inlet 17.70 mm, Inlet position 55 min., Outlet 11.90 mm, Outlet position 50 min., O-ring w/

B1: 68.00

B2: 54.00 mm

240783 **Easy/FIT** Compressor

Replacing: 01139026, 01140017, 01140169, 01140543, 01140854, 0543DPSS, 0854DPSS, 100354, 1139026, 1140017

Servicing: Nissan, Renault

12 V, Pulley type SP, Grooves 6, Oil type PAG 46, Oil capacity 150 ml., Refrigerant R134a, Family type CVC, Inlet 20.60 mm, Inlet position 30 min., Outlet 14.30 mm, Outlet position 20 min., O-ring w/

A: 125.00 B1: 71.50

B2: 54.00 mm

240787[#] Compressor

Replacing: TSP0155394

Servicing: Saab

12 V, Pulley type SP, Grooves 6, Oil type PAG 46, Oil capacity 200 ml., Refrigerant R134a, Family type 7SBU16C, Inlet 28.40 mm, Inlet position 58 min., Outlet 12.90 mm, Outlet position 55 min.

A: 120.00 B1: 59.00

B2: 41.00 mm

240797[#] Compressor

Replacing: TSP0155357

Servicing: Opel, Vauxhall

12 V, Pulley type SP, Grooves 5, Oil type PAG 46, Oil capacity 180 ml., Refrigerant R134a, Family type PXV16, Inlet 17.80 mm, Inlet position 58 min., Outlet 12.00 mm, Outlet position 53 min.

B1: 55.00

B2: 41.00 mm

240806 **SANDEN** Compressor

Manufacturer: Sanden

Replacing: TSP0155367

Servicing: Alfa Romeo, Opel, Saab, Vauxhall

12 V, Pulley type SP, Grooves 5, Oil type PAG 46, Oil capacity 180 ml., Refrigerant R134a, Family type PXV16, Inlet 17.50 mm, Inlet position 58 min., Outlet 12.00 mm, Outlet position 52 min. Alternative no.: 241983

B1: 56.50

B2: 42.50 mm

240807 Compressor

Replacing: 100589, TSP0156113M, TSP0155475

Servicing: Fiat, Opel, Saab, Vauxhall

12 V, Pulley type SP, Grooves 6, Oil type PAG 46, Oil capacity 135 ml., Refrigerant R134a, Family type SD7V16, Inlet 17.60 mm, Inlet position 58 min., Outlet 11.80 mm, Outlet position 52 min.

A: 120.00 B1: 59.00

B2: 41.00 mm

240817 Compressor

Replacing: TSP0155837

Servicing: Various

12 V, Pulley type SP, Grooves 8, Oil type PAG 100, Oil capacity 200 ml., Refrigerant R134a, Family type SD7H15, Inlet 1-14UNF, Inlet position 45 min., Outlet 1-14UNF, Outlet position 15 min. Manifold: horizontal: S= 1"-14, D=1"-14.

A: 119.00 B1: 46.50

B2: 36.00 mm

240823 **5★** Compressor

Manufacturer: Delphi

Replacing: 2J55545010, 2J555DPSS, TSP0155401

Servicing: Nissan

12 V, Pulley type SP, Grooves 6, Oil type PAG 46, Oil capacity 200 ml., Refrigerant R134a, Family type CSV613, Inlet 21.30 mm, Inlet position 57 min., Outlet 15.00 mm, Outlet position 50 min.

A: 135.00 B1: 54.00

B2: 36.00 mm

240825 Compressor

Replacing: 5060120271, 5060120822, 5060120833, TSP0155068, TSP0155361

Servicing: Volvo

12 V, Pulley type SP, Grooves 6, Oil type PAG 46, Oil capacity 150 ml., Refrigerant R134a, Family type DKS17D, Inlet 14.50 mm, Inlet position 50 min., Outlet 14.50 mm, Outlet position 60 min.

A: 119.00 B1: 63.00

B2: 45.00 mm



240827 Compressor

Replacing: TSP0155360

Servicing: Volvo

12 V, Pulley type SP, Grooves 6,
Oil type PAG 100, Oil capacity 150 ml.,
Refrigerant R134a, Family type DKS15CH,
Inlet 17.20 mm, Inlet position 50 min.,
Outlet 13.50 mm, Outlet position 15 min.

A: 125.00 B1: 64.00

B2: 46.00 mm

240831 SANDEN Compressor

Manufacturer: Sanden

Replacing: TSP0155364

Servicing: Ford, Mazda

12 V, Pulley type SP, Grooves 6,
Oil type PAG 46, Oil capacity 200 ml.,
Refrigerant R134a, Family type SD6V12,
Inlet 16.40 mm, Inlet position 58 min.,
Outlet 13.20 mm, Outlet position 2 min.

A: 119.00 B1: 56.00

B2: 38.00 mm

240832 Compressor

Replacing: TSP0155956

Servicing: Citroen, Peugeot

12 V, Pulley type SP, Grooves 6,
Oil type PAG 46, Oil capacity 135 ml.,
Refrigerant R134a, Family type SD7C16,
Inlet 20.60 mm, Inlet position 25 min.,
Outlet 14.30 mm, Outlet position 20 min.

A: 119.00 B1: 56.50

B2: 39.00 mm

240834 Compressor

Replacing: TSP0155479

Servicing: Citroen, Peugeot

12 V, Pulley type SP, Grooves 6,
Oil type PAG 46, Oil capacity 135 ml.,
Refrigerant R134a, Family type SD7C16,
Inlet 20.50 mm, Inlet position 25 min.,
Outlet 14.40 mm, Outlet position 20 min.

A: 119.00 B1: 57.50

B2: 39.50 mm

240835 SANDEN Compressor

Manufacturer: Sanden

Replacing: TSP0155955

Servicing: Citroen, Peugeot

12 V, Pulley type SP, Grooves 6,
Oil type PAG 46, Oil capacity 135 ml.,
Refrigerant R134a, Family type SD7C16,
Inlet 20.60 mm, Inlet position 50 min.,
Outlet 14.30 mm, Outlet position 55 min.

Alternative no.: 241898

A: 119.00 B1: 56.50

B2: 39.00 mm

240838 Compressor

 Replacing: 100836, TSP0155406,
TSP0155932, TSP0155051K, TSP0155406

Servicing: Ford, Mazda, Volvo

12 V, Pulley type SP, Grooves 6,
Oil type PAG 46, Oil capacity 200 ml.,
Refrigerant R134a, Family type CVC,
Inlet 17.00 mm, Inlet position 58 min.,
Outlet 17.00 mm, Outlet position 52 min.

A: 118.00 B1: 55.00

B2: 39.00 mm

240839 EasyFit Compressor

 Replacing: TSP0156149M, TSP0155443,
TSP0155444

Servicing: Ford, Ford Australia, Volvo

12 V, Pulley type SP, Grooves 5,
Oil type PAG 150, Oil capacity 200 ml.,
Refrigerant R134a, Family type CVC,
Inlet 14.50 mm, Inlet position 58 min.,
Outlet 14.50 mm, Outlet position 2 min.

A: 108.00 B1: 89.00

B2: 74.50 mm

240840 Compressor

Replacing: TSP0155152M, TSP0155444

 Servicing: Changan Ford Mazda, Ford, Ford
Australia, Vauxhall, Volvo

12 V, Pulley type SP, Grooves 5,
Oil type PAG 150, Oil capacity 200 ml.,
Refrigerant R134a, Family type CVC,
Inlet 14.00 mm, Inlet position 58 min.,
Outlet 14.00 mm, Outlet position 2 min.

A: 108.00 B1: 88.00

B2: 75.00 mm

240841 EasyFit Compressor

 Replacing: 1139087, 1140709, 1140714,
1140920, 13286089, 13297442, 13297445,
13322144, 13322149, 2144DPSS

Servicing: Holden, Opel, Skoda, Vauxhall

12 V, Pulley type SP,
Grooves 5, Oil type PAG 46,
Oil capacity 150 ml., Refrigerant R134a,
Family type CVC, Inlet 17.80 mm,
Inlet position 58 min., Outlet 11.90 mm,
Outlet position 52 min., O-ring w/

 Alternative no.: 241467 **5***, 241979

A: 105.00 B1: 56.00

B2: 41.50 mm



240843 Compressor

Replacing: TSP0159958, TSP0155958

Servicing: BMW

 12 V, Pulley type SP, Grooves 6,
 Oil type PAG 46, Oil capacity 190 ml.,
 Refrigerant R134a, Family type 7SEU17C,
 Inlet 28.40 mm, Inlet position 60 min.,
 Outlet 15.30 mm, Outlet position 10 min.

B1: 51.50

B2: 34.00 mm

240844 **Easy/FIT** Compressor

 Replacing: CS20093, TSP0156132M,
 TSP0159463, TSP0155463

Servicing: BMW, Brilliance BMW

 12 V, Pulley type SP, Grooves 4,
 Oil type PAG 46, Oil capacity 190 ml.,
 Refrigerant R134a, Family type 7SEU17C,
 Inlet 28.00 mm, Inlet position 10 min.,
 Outlet 15.30 mm, Outlet position 8 min.

B1: 48.00

B2: 37.50 mm

240846 Compressor

Replacing: TSP0155815

Servicing: Chevrolet, Mercedes-Benz

 24 V, Pulley type SP, Grooves 9,
 Oil type PAG 46, Oil capacity 180 ml.,
 Refrigerant R134a, Family type 10PA15

A: 130.00 B1: 55.50

B2: 27.00 mm

240848 Compressor

 Replacing: 100510, 101325, TSP0155806,
 TSP0155810

Servicing: Iveco

 24 V, Pulley type SP, Grooves 4,
 Oil type PAG 46, Oil capacity 200 ml.,
 Refrigerant R134a, Family type 10PA17C,
 Inlet 14.50 mm, Inlet position 57 min.,
 Outlet 11.80 mm, Outlet position 62 min.

B1: 38.00

B2: 27.00 mm

240851 Compressor

 Replacing: 100537, TSP0155943,
 TSP0159868, TSP0155339, TSP0155368,
 TSP0155868

Servicing: Mercedes-Benz

 12 V, Pulley type SP, Grooves 7,
 Oil type PAG 46, Oil capacity 180 ml.,
 Refrigerant R134a, Family type 7SEU17C,
 Inlet 28.40 mm, Inlet position 58 min.,
 Outlet 13.00 mm, Outlet position 58 min.

A: 120.00 B1: 48.00

B2: 26.50 mm

240852 Compressor

Replacing: TSP0156053M, TSP0155438

Servicing: Land Rover, Rover

 12 V, Pulley type SP, Grooves 5,
 Oil type PAG 46, Oil capacity 190 ml.,
 Refrigerant R134a, Family type 7SBU16C,
 Inlet 28.40 mm, Inlet position 58 min.,
 Outlet 15.50 mm, Outlet position 55 min.

A: 120.00 B1: 74.00

B2: 59.00 mm

240853 **Easy/FIT** Compressor

Replacing: TSP0155069M, TSP0155421

Servicing: Land Rover, Rover

 12 V, Pulley type SP, Grooves 5,
 Oil type PAG 46, Oil capacity 150 ml.,
 Refrigerant R134a, Family type 7SBU16C/
 PXV16, Inlet 28.40 mm,
 Inlet position 58 min., Outlet 15.30 mm,
 Outlet position 2 min.

A: 120.00 B1: 55.50

B2: 42.50 mm

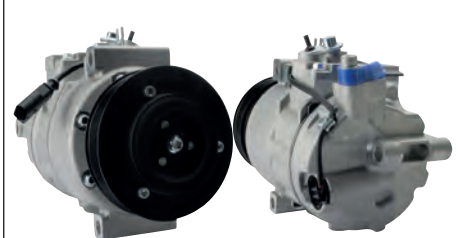
240854 Compressor

Replacing: 100873, CS20081, TSP0159978

Servicing: Audi, Faw-Audi

 12 V, Pulley type SP, Grooves 6,
 Oil type PAG 46, Oil capacity 180 ml.,
 Refrigerant R134a, Family type 7SEU17C,
 Inlet 28.40 mm, Inlet position 58 min.,
 Outlet 13.80 mm, Outlet position 55 min.

 Alternative no.: 241470 **5★**

B1: 59.00

B2: 41.00 mm

240855 Compressor

Replacing: TSP0155485, TSP0159485

Servicing: Mercedes-Benz

 12 V, Pulley type SP,
 Grooves 5, Oil type PAG 46,
 Oil capacity 180 ml., Refrigerant R134a,
 Family type 6SEU12C, Inlet 18.00 mm,
 Inlet position 45 min., Outlet 15.50 mm,
 Outlet position 45 min., O-ring w/

 Alternative no.: 241510 **5★**

B1: 64.00

B2: 50.00 mm



240856 Compressor

Replacing: TSP0155497

Servicing: Hyundai

12 V, Pulley type SP, Grooves 4,
Oil type PAG 46, Oil capacity 120 ml.,
Refrigerant R134a, Family type HS15,
Inlet 15.50 mm, Inlet position 10 min.,
Outlet 13.00 mm, Outlet position 10 min.
w/o manifold.

A: 133.00 B1: 91.00
B2: 80.00 mm

240862 Compressor

Replacing: 100191, TSP0155360

Servicing: Volvo

12 V, Pulley type SP, Grooves 6,
Oil type PAG 46, Oil capacity 150 ml.,
Refrigerant R134a, Family type DKS15CH,
Inlet 17.00 mm, Inlet position 15 min.,
Outlet 13.40 mm, Outlet position 50 min.

A: 119.00 B1: 63.00
B2: 45.00 mm

240868 Compressor

 Replacing: 01650110, 1140710, 1140915,
13124751, 13322148, 13432837, 1650110,
2148DPSS, 4751DPSS, 6086DPSS

Servicing: Opel, Vauxhall

12 V, Pulley type SP, Grooves 6,
Oil type PAG 46, Oil capacity 150 ml.,
Refrigerant R134a, Family type CVC,
Inlet 17.80 mm, Inlet position 60 min.,
Outlet 11.90 mm, Outlet position 55 min.

Alternative no.: 241512 , 241981

A: 105.00 B1: 68.00
B2: 50.00 mm

240859 Compressor

Replacing: TSP0159445, TSP0155481

Servicing: Hyundai

12 V, Pulley type SP, Grooves 4,
Oil type PAG 46, Oil capacity 120 ml.,
Refrigerant R134a, Family type HS15

B1: 97.00
B2: 86.50 mm

240864 Compressor

 Replacing: 100608, 100935, CS20080,
TSP0159969, TSP0155969

Servicing: Audi, Audi (FAW), Faw-Audi, Seat

12 V, Pulley type SP,
Grooves 6, Oil type PAG 46,
Oil capacity 150 ml., Refrigerant R134a,
Family type 6SEU14C, Inlet 28.40 mm,
Inlet position 58 min., Outlet 15.30 mm,
Outlet position 55 min., O-ring w/

Alternative no.: 241509

A: 100.00 B1: 59.00
B2: 41.00 mm

240869 Compressor

 Replacing: 100791, TSP0159968,
TSP0155968

Servicing: Audi, BMW

12 V, Pulley type SP, Grooves 6,
Oil type PAG 46, Oil capacity 120 ml.,
Refrigerant R134a, Family type 5SL12,
Inlet 18.00 mm, Inlet position 60 min.,
Outlet 15.50 mm, Outlet position 3 min.

A: 100.00 B1: 45.50
B2: 28.00 mm

240861 Compressor

Replacing: TSP0155485, TSP0155869

Servicing: Mercedes-Benz

12 V, Pulley type SP, Grooves 5,
Oil type PAG 46, Oil capacity 180 ml.,
Refrigerant R134a, Family type 6SEU12C,
Inlet 18.00 mm, Inlet position 15 min.,
Outlet 15.50 mm, Outlet position 15 min.

B1: 64.00
B2: 50.00 mm

240867 Compressor

 Replacing: SD7C161337F, SD7C161344,
TSP0159488, TSP0155474

Servicing: Citroen, Peugeot

12 V, Pulley type SP,
Grooves 6, Oil type PAG 46,
Oil capacity 135 ml., Refrigerant R134a,
Family type SD7C16, Inlet 20.50 mm,
Inlet position 58 min., Outlet 14.30 mm,
Outlet position 55 min., O-ring w/

A: 119.00 B1: 57.00
B2: 39.00 mm

240870 Compressor

Replacing: 100915, TSP0155873

Servicing: Opel, Vauxhall

12 V, Pulley type SP, Grooves 5,
Oil type PAG 46, Oil capacity 90 ml.,
Refrigerant R134a, Family type 5SE12C,
Inlet 17.80 mm, Inlet position 50 min.,
Outlet 11.90 mm, Outlet position 55 min.

Alternative no.: 241513

B1: 67.50
B2: 53.00 mm



240872 Compressor

Replacing: 100400, TSP0155417

Servicing: Citroen, Fiat, Peugeot

 12 V, Pulley type SP, Grooves 6,
 Oil type PAG 46, Oil capacity 135 ml.,
 Refrigerant R134a, Family type SD7V16,
 Inlet 20.60 mm, Inlet position 55 min.,
 Outlet 14.30 mm, Outlet position 50 min.

B1: 56.50

B2: 39.00 mm

240875 **Easy/FIT** Compressor

 Replacing: 100267, 717646, 717752,
 717855, 720076, TSP0155224, TSP0155856,
 TSP0325242, TSP0155855

Servicing: Chevrolet, Daewoo

 12 V, Pulley type SP, Grooves 4,
 Oil type PAG 46, Oil capacity 85 ml.,
 Refrigerant R134a, Inlet 15.50 mm,
 Inlet position 2 min., Outlet 11.70 mm,
 Outlet position 58 min., O-ring w/

B1: 21.00

B2: 10.00 mm

240877 **5★** Compressor

Manufacturer: Valeo

Replacing: TSP0155871

Servicing: Nissan

 12 V, Pulley type SP, Grooves 4,
 Oil type PAG 100, Oil capacity 80 ml.,
 Refrigerant R134a, Family type DKV,
 Inlet 21.30 mm, Inlet position 10 min.,
 Outlet 15.50 mm, Outlet position 15 min.

A: 120.00 B1: 67.00

B2: 57.00 mm

240878 **Easy/FIT** Compressor

 Replacing: 100656, 1139089, 1140711,
 1140715, 1140919, 1140921, 13286088,
 13297439, 13318696, 13318697

Servicing: Holden, Opel, Vauxhall

 12 V, Pulley type SP,
 Grooves 6, Oil type PAG 46,
 Oil capacity 150 ml., Refrigerant R134a,
 Family type CVC, Inlet 17.70 mm,
 Inlet position 55 min., Outlet 11.80 mm,
 Outlet position 50 min., O-ring w/

 Alternative no.: 241465 **5★**, 241982

A: 105.00 B1: 59.00

B2: 41.00 mm

240879 **Easy/FIT** Compressor

Replacing: TSP0159383, TSP0155383

Servicing: Toyota

 12 V, Pulley type SP,
 Grooves 6, Oil type PAG 46,
 Oil capacity 80 ml., Refrigerant R134a,
 Family type SCSA06C, Inlet 18.30 mm,
 Inlet position 50 min., Outlet 15.50 mm,
 Outlet position 50 min., O-ring w/

B1: 80.50

B2: 62.50 mm

240880 Compressor

Replacing: 4472209686

Servicing: Mitsubishi, Smart (MCC)

 12 V, Pulley type SP, Grooves 5,
 Oil type PAG 46, Oil capacity 90 ml.,
 Refrigerant R134a, Family type 5SE09C,
 Inlet 18.30 mm, Inlet position 55 min.,
 Outlet 15.50 mm, Outlet position 58 min.

A: 100.00 B1: 71.00

B2: 57.00 mm

240886 **Easy/FIT** Compressor

 Replacing: 1135257, 25187014, 715399, 716916,
 730070, CS1008311B1, CS8624111B1, TSP0155953

Servicing: Chevrolet, Daewoo

 12 V, Pulley type SP,
 Grooves 6, Oil type PAG 100,
 Oil capacity 220 ml., Refrigerant R134a,
 Family type V5, Inlet 16.50 mm,
 Inlet position 60 min., Outlet 16.50 mm,
 Outlet position 55 min., O-ring w/

A: 120.00 B1: 55.00

B2: 37.00 mm

240888 Compressor

Replacing: TSP0155337

Servicing: Citroen, Fiat, Lancia, Peugeot

 12 V, Pulley type SP,
 Grooves 6, Oil type PAG 46,
 Oil capacity 135 ml., Refrigerant R134a,
 Family type SD7V16, Inlet 20.60 mm,
 Inlet position 15 min., Outlet 14.30 mm,
 Outlet position 25 min., O-ring w/

Please pay attention to the connector.

 Alternative no.: 241516 **5★**

A: 119.00 B1: 46.50

B2: 43.00 mm

240889 **Easy/FIT** Compressor

 Replacing: 100139, TSP0155451,
 TSP0156102M, TSP0159451, TSP0155451

Servicing: VW

 12 V, Oil type PAG 46, Oil capacity 180 ml.,
 Refrigerant R134a, Family type 7SEU17C,
 Inlet 28.40 mm, Inlet position 10 min.,
 Outlet 15.30 mm, Outlet position 10 min.

*When purchasing either HC-CARGO 240889 or
 HC-CARGO 241514, we recommend that you
 purchase our freewheel pulley: HC-CARGO
 236531 as it is required for these compressors.*

 Alternative no.: 241514 **5★**

240890 Compressor

Manufacturer: Sanden

Replacing: TSP0155954

Servicing: Citroen, Peugeot

 12 V, Pulley type SP, Grooves 6,
 Oil type PAG 46, Oil capacity 125 ml.,
 Refrigerant R134a, Family type SD6C12,
 Inlet 20.60 mm, Inlet position 55 min.,
 Outlet 14.30 mm, Outlet position 5 min.

A: 119.00 B1: 56.00

B2: 38.50 mm

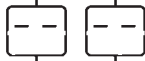
240898 Compressor

Manufacturer: Visteon/Halla

Replacing: TSP0155934

Servicing: Hyundai

 12 V, Pulley type SP, Grooves 6,
 Oil type PAG 150, Oil capacity 200 ml.,
 Refrigerant R134a, Family type HS15,
 Inlet 15.70 mm, Inlet position 5 min.,
 Outlet 12.80 mm, Outlet position 5 min.

B1: 101.00

B2: 82.00 mm

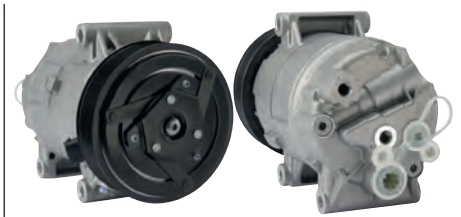
240908 Compressor

 Replacing: 01139027, 01140018, 01140170,
 01140528, 01140554, 01140555, 01140855,
 01140856, 0855DPSS, 0856DPSS

Servicing: Renault

 12 V, Pulley type SP, Grooves 7,
 Oil type PAG 46, Oil capacity 150 ml.,
 Refrigerant R134a, Family type CVC,
 Inlet 20.60 mm, Inlet position 55 min.,
 Outlet 14.30 mm, Outlet position 60 min.

Alternative no.: 241172

B1: 63.50

B2: 42.00 mm

240891 Compressor

Replacing: 100635

Servicing: Jeep

 12 V, Pulley type SP, Grooves 6,
 Oil type PAG 46, Oil capacity 150 ml.,
 Refrigerant R134a, Family type 10S17C,
 Inlet 18.30 mm, Inlet position 55 min.,
 Outlet 15.50 mm, Outlet position 52 min.

A: 119.00 B1: 45.00

B2: 27.00 mm

240903 Compressor

 Replacing: CS20131, TSP0159446,
 TSP0155446

Servicing: Hyundai, Kia

 12 V, Pulley type SP, Grooves 4,
 Oil type PAG 46, Oil capacity 200 ml.,
 Refrigerant R134a, Family type HS15,
 Inlet position 60 min.,
 Outlet position 15 min.

A: 124.00 B1: 91.00

B2: 79.50 mm

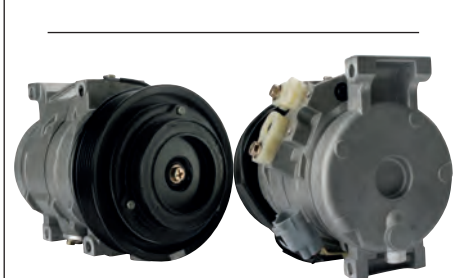
240909 Compressor

Replacing: TSP0155492

Servicing: Faw Toyota, Toyota, Toyota (FAW)

 12 V, Pulley type SP, Grooves 7,
 Oil type PAG 46, Oil capacity 180 ml.,
 Refrigerant R134a, Family type 10S15C,
 Inlet 18.30 mm, Inlet position 48 min.,
 Outlet 15.50 mm, Outlet position 52 min.

A: 130.00 B1: 73.00

B2: 52.00 mm

240894 Compressor

Replacing: TSP0155852

 Servicing: Citroen, Fiat, Ford, Ford
 Australia, Peugeot

 12 V, Pulley type SP,
 Grooves 6, Oil type PAG 46,
 Oil capacity 200 ml., Refrigerant R134a,
 Family type VS16, Inlet 14.50 mm,
 Inlet position 5 min., Outlet 14.50 mm,
 Outlet position 55 min., O-ring w/

A: 127.00 B1: 76.00

B2: 58.00 mm

240904 Compressor

Replacing: TSP0155858

Servicing: Ford, Ford Australia

 12 V, Pulley type SP,
 Grooves 6, Oil type PAG 46,
 Oil capacity 200 ml., Refrigerant R134a,
 Family type VS16, Inlet 20.50 mm,
 Inlet position 60 min., Outlet 18.00 mm,
 Outlet position 20 min., O-ring w/

A: 108.00 B1: 57.00

B2: 38.50 mm

240912 Compressor

Replacing: 100536, TSP0155338

Servicing: Mercedes-Benz

 12 V, Pulley type SP, Grooves 7,
 Oil type PAG 46, Oil capacity 180 ml.,
 Refrigerant R134a, Family type 7SEU16C,
 Inlet 28.40 mm, Inlet position 58 min.,
 Outlet 13.00 mm, Outlet position 55 min.

B1: 49.00

B2: 27.50 mm



240913[#] Compressor

Manufacturer: Delphi

Replacing: 01139509, 1139509, 1140564, TSP0155352

Servicing: Renault

12 V, Pulley type SP, Grooves 7, Oil type PAG 46, Oil capacity 200 ml., Refrigerant R134a, Family type CVC, Inlet 14.40 mm, Inlet position 5 min., Outlet 14.40 mm, Outlet position 50 min.

B1: 65.50

B2: 43.00 mm

240924 **Easy/FIT** Compressor

Replacing: 101018

Servicing: Ford

12 V, Pulley type SP, Grooves 6, Oil type PAG 46, Oil capacity 200 ml., Refrigerant R134a, Family type Scroll, Inlet 16.40 mm, Inlet position 2 min., Outlet 13.20 mm, Outlet position 2 min., O-ring w/

B1: 61.00

B2: 57.50 mm

240926 **5*** Compressor

Manufacturer: Valeo

Replacing: TSP0155443

Servicing: Ford, Ford Australia, Volvo

12 V, Pulley type DSP, Grooves 5/5, Oil type PAG 100, Oil capacity 200 ml., Refrigerant R134a, Family type DKS150, Inlet 16.60 mm, Inlet position 8 min., Outlet 16.60 mm, Outlet position 12 min., O-ring w/

B1: 35.00/62.50

B2: 21.00/48.50 mm

240929[#] Compressor

Replacing: 101012

Servicing: Ford, Ford Australia, Mazda

12 V, Pulley type SP, Grooves 6, Oil type PAG 46, Oil capacity 295 ml., Refrigerant R134a, Family type SCROLL90, Inlet 16.40 mm, Inlet position 20 min., Outlet 13.20 mm, Outlet position 20 min.

B1: 90.50

B2: 73.00 mm

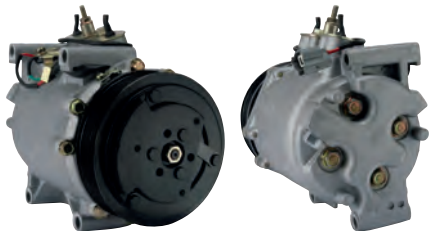
240930 Compressor

Replacing: TSP0155478, TSP0159478

Servicing: Honda

12 V, Pulley type SP, Grooves 7, Oil type PAG 46, Oil capacity 150 ml., Refrigerant R134a, Family type HS110R, Inlet 18.30 mm, Inlet position 60 min., Outlet 15.50 mm, Outlet position 60 min.

A: 118.00 B1: 65.00

B2: 43.50 mm

240931 **Easy/FIT** Compressor

Replacing: TSP0156171M

Servicing: Mazda

12 V, Pulley type SP, Grooves 6, Oil type PAG 46, Oil capacity 140 ml., Refrigerant R134a, Family type H12A0, Inlet 15.60 mm, Inlet position 60 min., Outlet 12.90 mm, Outlet position 50 min., O-ring w/

A: 125.00 B1: 93.00

B2: 75.00 mm

240932 Compressor

Replacing: 100606

Servicing: Toyota

12 V, Pulley type SP, Grooves 5, Oil type PAG 46, Oil capacity 120 ml., Refrigerant R134a, Family type 5SE12C, Inlet 18.30 mm, Inlet position 50 min., Outlet 15.50 mm, Outlet position 55 min.

A: 100.00 B1: 76.50

B2: 62.50 mm

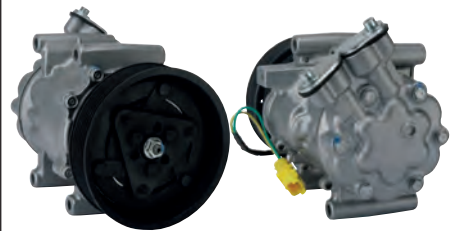
240933 **SANDEN** Compressor

Manufacturer: Sanden

Replacing: TSP0155491

Servicing: Nissan, Renault

12 V, Pulley type SP, Grooves 7, Oil type PAG 46, Oil capacity 135 ml., Refrigerant R134a, Family type SD6V12, Inlet 21.40 mm, Inlet position 55 min., Outlet 15.50 mm, Outlet position 50 min.

A: 125.00 B1: 75.00

B2: 53.50 mm

240934 Compressor

Replacing: 101688

Servicing: Hyundai, Kia, Renault

12 V, Pulley type SP, Grooves 6, Oil type PAG 46, Oil capacity 180 ml., Refrigerant R134a, Family type VS18, Inlet 19.00 mm, Inlet position 55 min., Outlet 12.80 mm, Outlet position 50 min.

B1: 101.00

B2: 83.00 mm



240936 Compressor

Replacing: 100133, TSP0155257

Servicing: BMW

 12 V, Pulley type SP, Grooves 5,
 Oil type PAG 100, Oil capacity 150 ml.,
 Refrigerant R134a, Family type SS120,
 Inlet 18.00 mm, Inlet position 5 min.,
 Outlet 15.50 mm, Outlet position 5 min.

A: 110.00 B1: 47.50

B2: 34.50 mm

240938 Compressor

 Replacing: 100613, TSP0155153M,
 TSP0155491

Servicing: Nissan, Renault, VW

 12 V, Pulley type SP, Grooves 6,
 Oil type PAG 46, Oil capacity 135 ml.,
 Refrigerant R134a, Family type SD6V12,
 Inlet 21.30 mm, Inlet position 58 min.,
 Outlet 15.40 mm, Outlet position 55 min.

A: 125.00 B1: 71.00

B2: 53.50 mm

240939 Compressor

Replacing: TSP0155882, TSP0155881

Servicing: Citroen, Peugeot, Toyota

 12 V, Pulley type SP, Grooves 6,
 Oil type PAG 100, Oil capacity 80 ml.,
 Refrigerant R134a, Family type DKV06R,
 Inlet 20.50 mm, Inlet position 2 min.,
 Outlet 14.40 mm, Outlet position 55 min.

A: 100.00 B1: 72.00

B2: 54.00 mm

240940 **Easy/FIT** Compressor

 Replacing: TSP0155490, TSP0155861,
 TSP0159861

Servicing: Honda

 12 V, Pulley type SP,
 Grooves 5, Oil type PAG 46,
 Oil capacity 135 ml., Refrigerant R134a,
 Family type HS090R, Inlet 18.30 mm,
 Inlet position 58 min., Outlet 15.50 mm,
 Outlet position 58 min., O-ring w/

A: 110.00 B1: 66.50

B2: 52.00 mm

240941 **5★** Compressor

Manufacturer: Visteon/Halla

Replacing: TSP0155494

Servicing: Kia

 12 V, Pulley type SP, Grooves 4,
 Oil type PAG 46, Oil capacity 120 ml.,
 Refrigerant R134a, Family type HS11,
 Inlet 16.50 mm, Inlet position 55 min.,
 Outlet 13.60 mm, Outlet position 60 min.

A: 112.00 B1: 42.00

B2: 44.00 mm

240944 Compressor

 Replacing: 100673, TSP0155959,
 TSP0159959

 Servicing: BMW, BMW (Brilliance), Brilliance
 BMW

 12 V, Pulley type SP, Grooves 6,
 Oil type PAG 46, Oil capacity 150 ml.,
 Refrigerant R134a, Family type 5SL12,
 Inlet 18.00 mm, Inlet position 5 min.,
 Outlet 15.50 mm, Outlet position 15 min.

A: 110.00 B1: 53.00

B2: 35.00 mm

240946 Compressor

 Replacing: 100911, TSP0155466,
 TSP0155951, TSP0155466

Servicing: Alfa Romeo, Fiat, Opel, Vauxhall

 12 V, Pulley type SP, Grooves 5,
 Oil type PAG 46, Oil capacity 120 ml.,
 Refrigerant R134a, Family type 5SL12C,
 Inlet 18.30 mm, Inlet position 10 min.,
 Outlet 15.50 mm, Outlet position 15 min.

A: 110.00 B1: 44.00

B2: 30.00 mm

240947 Compressor

Replacing: TSP0155482

Servicing: Kia

 12 V, Pulley type SP, Grooves 7,
 Oil type PAG 46, Oil capacity 180 ml.,
 Refrigerant R134a, Family type 10PA17C,
 Inlet 15.70 mm, Inlet position 60 min.,
 Outlet 13.00 mm, Outlet position 45 min.

A: 115.00 B1: 89.00

B2: 67.00 mm

240950 **Easy/FIT** Compressor

 Replacing: TSP0155859, TSP0159859,
 TSP0155859

Servicing: Honda

 12 V, Pulley type SP,
 Grooves 7, Oil type PAG 46,
 Oil capacity 75 ml., Refrigerant R134a,
 Family type TRSE07, Inlet 18.30 mm,
 Inlet position 50 min., Outlet 15.50 mm,
 Outlet position 56 min., O-ring w/

A: 100.00 B1: 77.00

B2: 55.50 mm



240953 Compressor

Replacing: 100895

Servicing: Mercedes-Benz

12 V, Pulley type SP, Grooves 8, Oil type PAG 46, Oil capacity 180 ml., Refrigerant R134a, Family type 7SEU17C, Inlet 28.40 mm, Inlet position 58 min., Outlet 13.00 mm, Outlet position 58 min., O-ring w/

A: 100.00 B1: 52.00

B2: 27.00 mm

240954 Compressor

Manufacturer: Delphi

Replacing: 0916DPSS, 1140836, 1140916, 13124754, 13286091, 13297447, TSP0155931

Servicing: Opel, Vauxhall

12 V, Pulley type SP, Grooves 6, Oil type PAG 46, Oil capacity 150 ml., Refrigerant R134a, Family type CVC, Inlet 17.80 mm, Inlet position 46 min., Outlet 11.90 mm, Outlet position 51 min., O-ring w/

A: 105.00 B1: 68.00

B2: 50.00 mm

240955 Compressor

Manufacturer: Denso

Replacing: TSP0155483

Servicing: Land Rover

12 V, Pulley type SP, Grooves 8, Oil type PAG 46, Oil capacity 180 ml., Refrigerant R134a, Family type 7SEU17C, Inlet 28.40 mm, Inlet position 58 min., Outlet 15.50 mm, Outlet position 0 min.

A: 110.00 B1: 55.00

B2: 30.00 mm

240958 Compressor

Replacing: TSP0155945, TSP0155946

Servicing: Toyota

12 V, Pulley type SP, Grooves 6, Oil type PAG 46, Oil capacity 150 ml., Refrigerant R134a, Family type 5SE12C, Inlet 18.30 mm, Inlet position 48 min., Outlet 15.50 mm, Outlet position 52 min.

A: 120.00 B1: 80.00

B2: 62.00 mm

240959 Compressor

Replacing: TSP0155450

Servicing: Toyota

12 V, Pulley type SP, Grooves 6, Oil type PAG 46, Oil capacity 150 ml., Refrigerant R134a, Family type 6SEU16C, Inlet 18.30 mm, Inlet position 50 min., Outlet 15.50 mm, Outlet position 50 min.

A: 120.00 B1: 70.00

B2: 52.00 mm

240960 Compressor

Manufacturer: Valeo

Replacing: TSP0155872

Servicing: Nissan

12 V, Pulley type P, Grooves 1, Oil type PAG 100, Oil capacity 180 ml., Refrigerant R134a, Family type DVG11G, Inlet 21.00 mm, Inlet position 58 min., Outlet 15.50 mm, Outlet position 50 min.

A: 135.00 B1: 45.00

B2: 45.00 mm

240966 Compressor

Manufacturer: Delphi

Replacing: 122262, 740342, 741438, TSP0155499

Servicing: Chevrolet, Holden, Opel, Vauxhall

12 V, Pulley type SP, Grooves 6, Oil type PAG 46, Oil capacity 150 ml., Refrigerant R134a, Family type SP17, Inlet 18.30 mm, Inlet position 55 min., Outlet 12.00 mm, Outlet position 50 min., O-ring w/

B1: 84.50

B2: 66.50 mm

240968 Compressor

Replacing: 717860, TSP0155856, TSP0155854

Servicing: Chevrolet

12 V, Pulley type SP, Grooves 4, Oil type PAG 46, Oil capacity 150 ml., Refrigerant R134a, Family type SP10, Inlet 17.00 mm, Inlet position 55 min., Outlet 13.30 mm, Outlet position 5 min.

B1: 24.00

B2: 26.50 mm

240971 Compressor

Replacing: 0220DPSS, 1140220, TSP0155927

Servicing: Dongfeng (DFL), Nissan, Nissan (Dongfeng)

12 V, Pulley type SP, Grooves 6, Oil type PAG 46, Oil capacity 150 ml., Refrigerant R134a, Family type CVC5, Inlet 21.00 mm, Inlet position 58 min., Outlet 15.50 mm, Outlet position 55 min.

Alternative no.: 241173

A: 115.00 B1: 63.50

B2: 45.50 mm



240974 Compressor

Replacing: TSP0155937, TSP0155939

Servicing: Hyundai, Kia

 12 V, Pulley type SP, Grooves 6,
 Oil type PAG 46, Oil capacity 150 ml.,
 Refrigerant R134a, Family type VS18,
 Inlet 19.00 mm, Inlet position 50 min.,
 Outlet 13.00 mm, Outlet position 55 min.

A: 120.00 B1: 101.00

B2: 82.50 mm

240978 **Easy Fit** Compressor

Replacing: 100497, 100648

Servicing: Chrysler

 12 V, Pulley type SP, Grooves 6,
 Oil type PAG 46, Oil capacity 200 ml.,
 Refrigerant R134a, Family type 10S17C,
 Inlet 18.00 mm, Inlet position 55 min.,
 Outlet 15.50 mm, Outlet position 2 min.

A: 120.00 B1: 61.50

B2: 43.50 mm

240982 Compressor

 Replacing: TSP0155468, TSP0155467,
 TSP0155857, TSP0155874

Servicing: Alfa Romeo, Fiat, Opel, Vauxhall

 12 V, Pulley type SP, Grooves 6,
 Oil type PAG 46, Oil capacity 90 ml.,
 Refrigerant R134a, Family type 5SL12C,
 Inlet 17.80 mm, Inlet position 55 min.,
 Outlet 11.80 mm, Outlet position 50 min.

A: 110.00 B1: 68.00

B2: 50.00 mm

240975 Compressor

 Replacing: TSP0155997, TSP0155372,
 TSP0155465

Servicing: Audi, Seat, Skoda, VW

 12 V, Pulley type SP, Grooves 6,
 Oil type PAG 46, Oil capacity 180 ml.,
 Refrigerant R134a, Family type 7SEU16C,
 Inlet 28.40 mm, Inlet position 58 min.,
 Outlet 15.30 mm, Outlet position 58 min.

 Alternative no.: 241529 **5★**

A: 110.00 B1: 59.00

B2: 41.00 mm

240980 Compressor

Replacing: DCP32052

Servicing: Bentley, Porsche, VW

 12 V, Pulley type SP, Grooves 7,
 Oil type PAG 46, Oil capacity 180 ml.,
 Refrigerant R134a, Family type 7SEU17C,
 Inlet 28.40 mm, Inlet position 60 min.,
 Outlet 11.70 mm, Outlet position 58 min.
 Alternative no.: 240779

A: 110.00 B1: 69.50

B2: 48.00 mm

240985 **5★** Compressor

Manufacturer: Denso

Replacing: 100554, TSP0155400

Servicing: Land Rover

 12 V, Pulley type SP, Grooves 7,
 Oil type PAG 46, Oil capacity 150 ml.,
 Refrigerant R134a, Family type 10PA17C

A: 120.00 B1: 95.00

B2: 73.00 mm

240977 **5★** Compressor

Manufacturer: Valeo

Replacing: 101001, TSP0155883

Servicing: Ford, Volvo

 12 V, Pulley type SP, Grooves 5,
 Oil type PAG 46, Oil capacity 150 ml.,
 Refrigerant R134a, Family type DCS17EC,
 Inlet 20.50 mm, Inlet position 2 min.,
 Outlet 18.00 mm, Outlet position 10 min.
 Alternative no.: 241205

A: 110.00 B1: 23.00

B2: 38.00 mm

240981 Compressor

Replacing: TSP0159340

Servicing: Mercedes-Benz

 12 V, Pulley type SP, Grooves 7,
 Oil type PAG 46, Oil capacity 180 ml.,
 Refrigerant R134a, Family type 6SEU16C,
 Inlet 28.40 mm, Inlet position 58 min.,
 Outlet 13.70 mm, Outlet position 55 min.

A: 100.00 B1: 49.00

B2: 27.00 mm

240986 **5★** Compressor

Manufacturer: Delphi

Replacing: 714956, TSP0155880

Servicing: Ssangyong

 12 V, Pulley type SP, Grooves 6,
 Oil type PAG 150, Oil capacity 265 ml.,
 Refrigerant R134a, Family type V5,
 Inlet 14.40 mm, Inlet position 60 min.,
 Outlet 14.40 mm, Outlet position 45 min.

A: 119.00 B1: 65.00

B2: 47.00 mm





240987 Compressor

Replacing: TSP0159442, TSP0155442

Servicing: Chrysler, Dodge

12 V, Pulley type SP, Grooves 6,
Oil type PAG 46, Oil capacity 180 ml.,
Refrigerant R134a, Family type 10S20H,
Inlet 18.30 mm, Inlet position 50 min.,
Outlet 15.50 mm, Outlet position 55 min.

A: 130.00 B1: 49.00
B2: 51.50 mm



240989 Compressor

Replacing: CS20071

Servicing: Lexus, Toyota

12 V, Pulley type SP, Grooves 6,
Oil type PAG 46, Oil capacity 200 ml.,
Refrigerant R134a, Family type 10PA17,
Inlet 18.30 mm, Inlet position 50 min.,
Outlet 15.50 mm, Outlet position 55 min.

A: 130.00 B1: 87.00
B2: 69.00 mm



240990 Compressor

Replacing: CS20107, CS20070

Servicing: Toyota

12 V, Pulley type SP, Grooves 7,
Oil type PAG 46, Oil capacity 200 ml.,
Refrigerant R134a, Family type 10S17C,
Inlet 18.30 mm, Inlet position 55 min.,
Outlet 15.50 mm, Outlet position 50 min.

A: 130.00 B1: 73.00
B2: 52.00 mm



241000 Compressor

Manufacturer: Denso

Replacing: TSP0155471

Servicing: Fiat, Lancia, Suzuki

12 V, Pulley type SP, Grooves 6,
Oil type PAG 46, Oil capacity 150 ml.,
Refrigerant R134a, Family type 5SL12C,
Inlet 17.70 mm, Inlet position 55 min.,
Outlet 11.80 mm, Outlet position 0 min.

A: 110.00 B1: 59.00
B2: 41.00 mm



241003 Compressor

Replacing: 100478, TSP0155856,
TSP0155854

Servicing: Chevrolet

12 V, Pulley type SP, Grooves 4,
Oil type PAG 46, Oil capacity 150 ml.,
Refrigerant R134a, Family type SP10,
Inlet 15.50 mm, Inlet position 5 min.,
Outlet 11.70 mm, Outlet position 58 min.

B1: 20.50
B2: 23.00 mm



241004 Compressor

Manufacturer: Halla

Replacing: 100477, TSP0155495

Servicing: Hyundai

12 V, Pulley type SP, Grooves 4,
Oil type PAG 46, Oil capacity 150 ml.,
Refrigerant R134a, Family type HS11,
Inlet 15.80 mm, Inlet position 55 min.,
Outlet 13.00 mm, Outlet position 55 min.

A: 110.00 B1: 41.50
B2: 44.00 mm



241005 Compressor

Replacing: 100087, 1139041, SD6V121441F,
TSP0159249, TSP0155428, TSP0155439

Servicing: Opel, Vauxhall

12 V, Pulley type SP, Grooves 6,
Oil type PAG 46, Oil capacity 135 ml.,
Refrigerant R134a, Family type SD6V12,
Inlet 17.80 mm, Inlet position 60 min.,
Outlet 11.90 mm, Outlet position 55 min.

A: 105.00 B1: 68.00
B2: 50.00 mm



241006 Compressor

Replacing: 1135514, 1140559, 1140888,
TSP0155897

Servicing: Nissan, Opel, Renault, Vauxhall

12 V, Pulley type SP, Grooves 7,
Oil type PAG 150, Oil capacity 220 ml.,
Refrigerant R134a, Family type V5,
Inlet 20.60 mm, Inlet position 2 min.,
Outlet 14.30 mm, Outlet position 50 min.

A: 119.00 B1: 64.00
B2: 42.50 mm

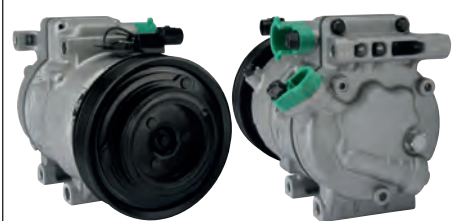

241015 Compressor

Manufacturer: Halla

Replacing: TSP0155936

Servicing: Hyundai, Kia

12 V, Pulley type SP, Grooves 6,
Oil type PAG 46, Oil capacity 150 ml.,
Refrigerant R134a, Family type VS16,
Inlet 19.00 mm, Inlet position 55 min.,
Outlet 12.80 mm, Outlet position 50 min.

A: 124.00 B1: 94.50
B2: 76.00 mm



241017 Compressor

Replacing: TSP0155870

Servicing: Mitsubishi

12 V, Pulley type SP, Grooves 1,
Oil type PAG 100, Oil capacity 120 ml.,
Refrigerant R134a, Family type DKS15D,
Inlet 21.40 mm, Inlet position 52 min.,
Outlet 15.50 mm, Outlet position 58 min.

A: 125.00 B1: 47.50
B2: 47.50 mm

241028 Compressor

Replacing: 101395, 510591P, TSP0155878

Servicing: Renault

12 V, Pulley type SP, Grooves 6,
Oil type PAG 46, Oil capacity 180 ml.,
Refrigerant R134a, Family type DCS17EC,
Inlet 21.30 mm, Inlet position 55 min.,
Outlet 15.50 mm, Outlet position 52 min.

A: 120.00 B1: 87.00
B2: 69.00 mm

241029 Compressor

Replacing: TSP0155498

Servicing: Hyundai

12 V, Pulley type SP, Grooves 4,
Oil type PAG 46, Oil capacity 150 ml.,
Refrigerant R134a, Family type HS15,
Inlet 14.50 mm, Inlet position 8 min.,
Outlet 13.00 mm, Outlet position 8 min.

B1: 91.00
B2: 80.50 mm

241038 Compressor

 Replacing: 13265616B, 6560951,
TSP0155475, TSP0155828

Servicing: Fiat

12 V, Pulley type SP, Grooves 6,
Oil type PAG 150, Oil capacity 160 ml.,
Refrigerant R134a, Family type V5,
Inlet 16.50 mm, Inlet position 60 min.,
Outlet 16.50 mm, Outlet position 55 min.

A: 119.00 B1: 59.00
B2: 41.00 mm

241039 **EasyFIT** Compressor

Replacing: TSP0155473

Servicing: BMW

12 V, Pulley type SP,
Grooves 6, Oil type PAG 46,
Oil capacity 150 ml., Refrigerant R134a,
Family type CSV613, Inlet 18.00 mm,
Inlet position 55 min., Outlet 15.30 mm,
Outlet position 50 min., O-ring w/

A: 110.00 B1: 53.00
B2: 35.00 mm

241040 **EasyFIT** Compressor

Replacing: CS20317

Servicing: BMW

12 V, Pulley type DP, Grooves 6,
Oil type PAG 46, Oil capacity 180 ml.,
Refrigerant R134a, Family type 6SEU14C,
Inlet 28.40 mm, Inlet position 10 min.,
Outlet 15.40 mm, Outlet position 5 min.,
O-ring w/

A: 110.00 B1: 48.00
B2: 30.00 mm

241044 Compressor

Replacing: TSP0155964

Servicing: Renault

12 V, Pulley type SP, Grooves 7,
Oil type PAG 46, Oil capacity 150ml.,
Refrigerant R134a, Family type 6SEL14C,
Inlet 21.30 mm, Inlet position 55 min.,
Outlet 15.50 mm, Outlet position 52 min.

A: 119.00 B1: 63.50
B2: 42.00 mm

NEW PRODUCT
www.hc-cargo.com
241030* Compressor

Replacing: TSP0155863

Servicing: Hyundai, Kia

12 V, Pulley type DP, Oil type PAG 46,
Oil capacity 180 ml., Refrigerant R134a,
Family type HS18, Inlet 15.80 mm,
Inlet position 55 min., Outlet 12.90 mm,
Outlet position 60 min.

A: 118.00 B1: 101.00
B2: 83.00 mm

NEW PRODUCT
www.hc-cargo.com
241037* Compressor

Replacing: 4471501610, 4471803760

Servicing: VW

12 V, Pulley type SP, Grooves 7,
Oil type PAG 46, Oil capacity 200 ml.,
Refrigerant R134a, Family type 7SEU16C,
Inlet 28.40 mm, Inlet position 58 min.,
Outlet 13.00 mm, Outlet position 58 min.

A: 120.00 B1: 69.50
B2: 48.00 mm

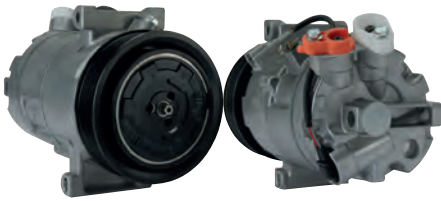

241048 Easy/FIT Compressor

Replacing: 4471500040

Servicing: Renault

 12 V, Pulley type DP,
Grooves 7, Oil type PAG 46,
Oil capacity 110 ml., Refrigerant R134a,
Family type 6SEL14C, Inlet 21.40 mm,
Inlet position 60 min., Outlet 15.50 mm,
Outlet position 55 min., O-ring w/

 A: 115.00 B1: 63.50
B2: 42.00 mm

241050 Compressor

Replacing: 132506047, TSP0155948

Servicing: Opel, Vauxhall,

 12 V, Pulley type SP, Grooves 6,
Oil type PAG 46, Oil capacity 160 ml.,
Refrigerant R134a, Family type CVC6,
Inlet 17.80 mm, Inlet position 50 min.,
Outlet 11.90 mm, Outlet position 55 min.

 A: 120.00 B1: 59.00
B2: 41.00 mm

241052 Compressor

Replacing: 1140864, TSP0155967

Servicing: Opel, Vauxhall

 12 V, Pulley type DP,
Grooves 6, Oil type PAG 46,
Oil capacity 75 ml., Refrigerant R134a,
Family type CVC6, Inlet 17.80 mm,
Inlet position 50 min., Outlet 11.90 mm,
Outlet position 55 min., O-ring w/

 A: 110.00 B1: 67.50
B2: 50.00 mm

241053 Easy/FIT Compressor

 Replacing: 1140865, TSP0155986,
TSP0155966

Servicing: Opel, Vauxhall

 12 V, Pulley type SP,
Grooves 6, Oil type PAG 46,
Oil capacity 125 ml., Refrigerant R134a,
Family type CVC, Inlet 17.80 mm,
Inlet position 47 min., Outlet 11.90 mm,
Outlet position 52 min., O-ring w/

 A: 120.00 B1: 71.00
B2: 54.50 mm

241056 Compressor

Replacing: 101870, TSP0155877

Servicing: Renault

 12 V, Pulley type SP, Grooves 6,
Oil type PAG 46, Oil capacity 180 ml.,
Refrigerant R134a, Family type DCS17EC,
Inlet 21.40 mm, Inlet position 58 min.,
Outlet 15.50 mm, Outlet position 55 min.

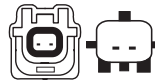
 A: 115.00 B1: 63.50
B2: 45.50 mm

241058 Compressor

Manufacturer: Delphi

 Replacing: 01140220, 01140556, 1140556,
1140733, TSP0155927, TSP0155830

 Servicing: Dongfeng (DFL), Nissan, Nissan
(Dongfeng), Renault

 12 V, Pulley type Triple Pulley,
Oil type PAG 46, Oil capacity 150 ml.,
Refrigerant R134a, Family type CVC5,
Inlet 21.30 mm, Inlet position 58 min.,
Outlet 15.50 mm, Outlet position 55 min.

IMPORTANT! Oil Filling. 1. Drain the oil from the compressor and measure the amount of oil. 2. Fill with the additional oil quantity and oil type as required from the vehicle manufacturer. Please be careful not to combine the different kind of oil types.

 A: 115.00 B1: 63.50
B2: 45.50 mm

241060 Compressor

 Replacing: 1135289, 5289DPSS, CS20054,
TSP0155137

Servicing: Renault

 12 V, Pulley type SP, Grooves 6,
Oil type PAG 46, Oil capacity 200 ml.,
Refrigerant R134a, Family type V5,
Inlet 20.70 mm, Inlet position 2 min.,
Outlet 14.30 mm, Outlet position 47 min.

 A: 125.00 B1: 87.00
B2: 69.00 mm

241071 Easy/FIT Compressor

Replacing: 100901

Servicing: DAF

 24 V, Pulley type SP,
Grooves 7, Oil type PAG 46,
Oil capacity 135 ml., Refrigerant R134a,
Family type SD7H15, Inlet 16.50 mm,
Inlet position 60 min., Outlet 15.20 mm,
Outlet position 30 min., O-ring w/

 B1: 57.50
B2: 36.00 mm

241073 Compressor

Replacing: 100321

Servicing: Chevrolet, MAN, Mercedes-Benz

 24 V, Pulley type SP, Grooves 11,
Oil type PAG 46, Oil capacity 160 ml.,
Refrigerant R134a, Family type 7SBU16C,
Inlet 28.40 mm, Inlet position 58 min.,
Outlet 13.00 mm, Outlet position 55 min.

 A: 130.00 B1: 70.50
B2: 35.00 mm



241077 Easy/FIT Compressor
 Replacing: 101581
 Servicing: Hyundai, Scania
 24 V, Pulley type SP, Grooves 8,
 Oil type PAG 46, Oil capacity 240 ml.,
 Refrigerant R134a, Family type SD7H15,
 Inlet 17.70 mm, Inlet position 58 min.,
 Outlet 11.70 mm, Outlet position 2 min.,
 O-ring w/
 A: 119.00 B1: 57.00
 B2: 32.00 mm



241078 Easy/FIT Compressor
 Replacing: 101130
 Servicing: Volvo
 24 V, Pulley type SP, Grooves 8,
 Oil type PAG 46, Oil capacity 175 ml.,
 Refrigerant R134a, Family type SD7H15,
 Inlet 17.80 mm, Inlet position 60 min.,
 Outlet 14.60 mm, Outlet position 45 min.
 B1: 56.50
 B2: 32.00 mm



241084 Easy/FIT Compressor
 Replacing: TSP0155181
 Servicing: New Holland, Various Agriculture
 Vehicles
 24 V, Pulley type SP,
 Grooves 8, Oil type PAG 46,
 Oil capacity 200 ml., Refrigerant R134a,
 Family type SD7H15, Inlet 17.70 mm,
 Inlet position 60 min., Outlet 14.50 mm,
 Outlet position 45 min., O-ring w/
 A: 132.00 B1: 56.50
 B2: 31.50 mm



241089 Compressor
 Replacing: 015550M, 99229922, TSP0155832
 Servicing: Case, New Holland, Various
 Agriculture Vehicles
 12 V, Pulley type SP, Grooves 2,
 Oil type PAG 100, Oil capacity 175 ml.,
 Refrigerant R134a, Family type SD5H14,
 Inlet 1"-14UNF, Inlet position 45 min.,
 Outlet 1"-14UNF, Outlet position 15 min.
 A: 132.00 B1: 39.50
 B2: 38.00 mm



241101 Easy/FIT Compressor
 Replacing: TSP0159860, TSP0155860
 Servicing: Honda
 12 V, Pulley type SP,
 Grooves 7, Oil type PAG 46,
 Oil capacity 80 ml., Refrigerant R134a,
 Family type TRSE09, Inlet 18.40 mm,
 Inlet position 55 min., Outlet 15.50 mm,
 Outlet position 58 min., O-ring w/
 A: 100.00 B1: 77.00
 B2: 56.00 mm



241104 Compressor
 Replacing: 100301, TSP0159480, CS20136,
 TSP0155480
 Servicing: Hyundai, Kia
 12 V, Pulley type SP, Grooves 6,
 Oil type PAG 46, Oil capacity 180 ml.,
 Refrigerant R134a, Family type HS18,
 Inlet 15.70 mm, Inlet position 57 min.,
 Outlet 13.00 mm, Outlet position 2 min.
 A: 118.00 B1: 101.00
 B2: 83.00 mm



241105 Compressor
 Manufacturer: Denso
 Replacing: TSP0155809
 Servicing: Iveco
 12 V, Pulley type Triple Pulley,
 Grooves 4, Oil type PAG 46,
 Oil capacity 200 ml., Refrigerant R134a,
 Family type 10PA17C, Inlet 18.30 mm,
 Inlet position 53 min., Outlet 15.50 mm,
 Outlet position 55 min.
*IMPORTANT! Oil Filling. 1. Drain the oil from
 the compressor and measure the amount of
 oil. 2. Fill with the additional oil quantity
 and oil type ad required from the vehicle
 manufacturer. Please be careful not to
 combine the different kind of oil types.*
 A: 110.00 B1: 46.50
 B2: 36.00 mm



241109 Compressor
 Replacing: TSP0155866
 Servicing: Kia
 12 V, Pulley type SP, Grooves 4,
 Oil type PAG 46, Oil capacity 160 ml.,
 Refrigerant R134a, Family type 6SBU16,
 Inlet 15.70 mm, Inlet position 10 min.,
 Outlet 12.90 mm, Outlet position 5 min.
 A: 119.00 B1: 90.00
 B2: 79.00 mm



241110* Compressor
 Replacing: 720076, 720986, TSP0155952
 Servicing: Chevrolet, Daewoo
*IMPORTANT! Oil Filling. 1. Drain the oil from
 the compressor and measure the amount of oil. 2.
 Fill with the additional oil quantity and oil type ad
 required from the vehicle manufacturer. Please be
 careful not to combine the different kind of oil types.*

NEW PRODUCT
www.hc-cargo.com

241118* Compressor

Replacing: TSP0155856
Servicing: Chevrolet
12 V, Pulley type SP, Grooves 4,
Oil type PAG 46, Oil capacity 110 ml.,
Refrigerant R134a, Family type SP-08,
Inlet 15.50 mm, Inlet position 55 min.,
Outlet 11.80 mm, Outlet position 5 min.
B1: 21.00
B2: 23.50 mm



241124 Compressor

Replacing: TSP0155489
Servicing: Hyundai
12 V, Pulley type DP, Grooves 5, O-ring w/
Oil type PAG 46, Oil capacity 180 ml.,
Refrigerant R134a, Family type HS18,
Inlet 15.80 mm, Inlet position 55 min.,
Outlet 13.00 mm, Outlet position 5 min.
B1: 99.00
B2: 85.00 mm



241129 Compressor

Replacing: TSP0155044
Servicing: Iveco
24 V, Pulley type SP, Grooves 1,
Oil type PAG 100, Oil capacity 200 ml.,
Refrigerant R134a, Family type SD7H15,
Inlet 1-14UNF, Inlet position 45 min.,
Outlet 1-14UNF, Outlet position 15 min.
A: 135.00 B1: 39.50
B2: 54.00 mm



241135 Compressor

Replacing: 101478
Servicing: Renault V.I., Volvo
24 V, Pulley type SP, Grooves 10,
Oil type PAG 46, Oil capacity 175 ml.,
Refrigerant R134a, Family type SD7H15,
Inlet 16.40 mm, Inlet position 60 min.,
Outlet 16.40 mm, Outlet position 30 min.
A: 120.00 B1: 63.50
B2: 31.50 mm



241137 Compressor

Replacing: TSP0155810
Servicing: Iveco
12 V, Pulley type SP, Grooves 4,
Oil type PAG 46, Oil capacity 200 ml.,
Refrigerant R134a, Family type 10PA17C,
Inlet 15.80 mm, Inlet position 5 min.,
Outlet 13.00 mm, Outlet position 5 min.
A: 120.00 B1: 47.00
B2: 35.50 mm

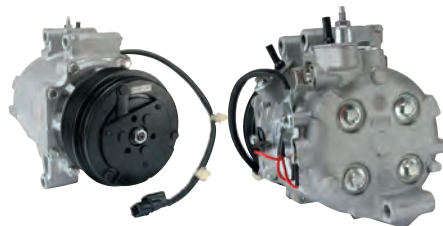

241138 Compressor

Replacing: HSK906P
Servicing: Honda
12 V, Pulley type SP, Grooves 7,
Oil type PAG 46, Oil capacity 75 ml.,
Refrigerant R134a, Family type TRSE09,
Inlet 18.30 mm, Inlet position 55 min.,
Outlet 15.50 mm, Outlet position 58 min.
A: 112.00 B1: 77.00
B2: 55.50 mm

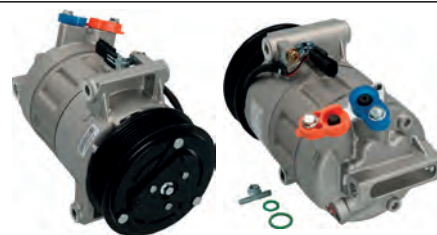

241139 **EasyFIT** Compressor

Replacing: 0489DPSS, 1140219
Servicing: Nissan
12 V, Pulley type Triple Pulley,
Grooves 7, Oil type PAG 46,
Oil capacity 150 ml., Refrigerant R134a,
Family type CVC5, Inlet 21.30 mm,
Inlet position 58 min., Outlet 15.50 mm,
Outlet position 55 min., O-ring w/
*IMPORTANT! Oil Filling. 1. Drain the oil from
the compressor and measure the amount of
oil. 2. Fill with the additional oil quantity
and oil type ad required from the vehicle
manufacturer. Please be careful not to
combine the different kind of oil types.*
A: 115.00 B1: 63.50
B2: 42.00 mm



NEW PRODUCT
www.hc-cargo.com

241141 Compressor

Replacing: TSP0155935
Servicing: Hyundai, Kia
12 V, Pulley type DP, Grooves 5,
Oil type PAG 46, Oil capacity 150 ml.,
Refrigerant R134a, Inlet 19.00 mm,
Inlet position 55 min., Outlet 13.00 mm,
Outlet position 50 min.
B1: 99.00
B2: 85.00 mm



241144 Compressor

Replacing: TSP0159960, TSP0155960
Servicing: Mercedes-Benz
12 V, Pulley type DP, Grooves 6,
Oil type PAG 46, Oil capacity 120 ml.,
Refrigerant R134a, Family type DCS17E,
Inlet 28.40 mm, Inlet position 60 min.,
Outlet 13.00 mm, Outlet position 58 min.
A: 110.00 B1: 44.00
B2: 26.00 mm





241149 **Easy/FIT** Compressor
 Replacing: CS20094, TSP0159982
 Servicing: Mercedes-Benz
 12 V, Pulley type SP, Grooves 7, Oil type PAG 46, Oil capacity 200 ml., Refrigerant R134a, Family type 7SEU17C, Inlet 28.40 mm, Inlet position 58 min., Outlet 13.00 mm, Outlet position 58 min., O-ring w/
 A: 100.00 B1: 48.00
 B2: 27.00 mm



241153 Compressor
 Replacing: 0918DPSS, 1140712, 1140838, 13297446, 24466995, DPSS7446, TSP0155930
 Servicing: Chevrolet, Holden, Opel, Vauxhall
 12 V, Pulley type SP, Grooves 5, Oil type PAG 46, Oil capacity 150 ml., Refrigerant R134a, Family type CVC6, Inlet 17.80 mm, Inlet position 5 min., Outlet 11.90 mm, Outlet position 10 min.
 A: 120.00 B1: 56.00
 B2: 42.00 mm



241154 Compressor
 Replacing: 100662, TSP0159979
 Servicing: BMW
 12 V, Pulley type DP, Grooves 4, Oil type PAG 46, Oil capacity 180 ml., Refrigerant R134a, Family type 7SEU17C, Inlet 18.00 mm, Inlet position 10 min., Outlet 15.30 mm, Outlet position 5 min.
 A: 110.00 B1: 44.50
 B2: 33.50 mm



NEW PRODUCT
www.hc-cargo.com

241155 Compressor
 Replacing: 100917
 Servicing: Opel, Renault, Vauxhall
 12 V, Pulley type SP, Grooves 7, Oil type PAG 46, Oil capacity 150 ml., Refrigerant R134a, Family type DCS171C, Inlet 21.40 mm, Inlet position 59 min., Outlet 15.50 mm, Outlet position 57 min.
 A: 115.00 B1: 62.50
 B2: 41.00 mm



241156 Compressor
 Replacing: 4471502933
 Servicing: Iveco, VW
 12 V, Pulley type SP, Grooves 6, Oil type PAG 46, Oil capacity 150ml., Refrigerant R134a, Family type 7SEU17C, Inlet 28.40 mm, Inlet position 58 min., Outlet 15.30 mm, Outlet position 2 min., O-ring w/
 A: 100.00 B1: 59.00
 B2: 41.00 mm



NEW PRODUCT
www.hc-cargo.com

241162* Compressor
 Replacing: TSP0155896, TSP0155324
 Servicing: Iveco
 12 V, Pulley type SP, Grooves 4, Oil type PAG 46, Oil capacity 80 ml., Refrigerant R134a, Family type SC08C, Inlet 18.30 mm, Inlet position 12 min., Outlet 15.50 mm, Outlet position 12 min.
 A: 105.00 B1: 60.50
 B2: 49.50 mm

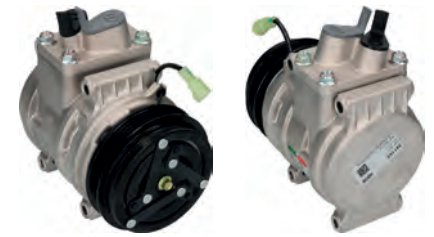

241163 **Easy/FIT** Compressor
 Replacing: 55301015, 720171, 721074
 Servicing: Chevrolet
 12 V, Pulley type SP, Grooves 4, Oil type PAG 46, Oil capacity 150ml., Refrigerant R134a, Family type SP10, Inlet 15.50 mm, Inlet position 60 min., Outlet 12.60 mm, Outlet position 2 min., O-ring w/
 A: 108.00 B1: 52.00
 B2: 38.00 mm



241171 **5★** Compressor
 Manufacturer: Denso
 Replacing: TSP0155331
 Servicing: Fiat, Lancia
 12 V, Pulley type SP, Grooves 6, Oil type PAG 46, Oil capacity 80 ml, Refrigerant R134a, Family type SCSB06, Inlet 18.30 mm, Inlet position 15 min., Outlet 15.50 mm, Outlet position 20 min.
 Alternative no.: 240709 **Easy/FIT**
 A: 100.00 B1: 78.00
 B2: 62.00 mm



241172 **5★** Compressor
 Manufacturer: Delphi
 Replacing: 01140170, TSP0155829, TSP0155972
 Servicing: Renault
 12 V, Pulley type SP, Grooves 7, Oil type PAG 46, Oil capacity 150 ml., Refrigerant R134a, Family type CVC, Inlet 20.60 mm, Inlet position 55 min., Outlet 14.30 mm, Outlet position 60 min.
 Alternative no.: 240908
 A: 119.00 B1: 42.00
 B2: 63.50 mm

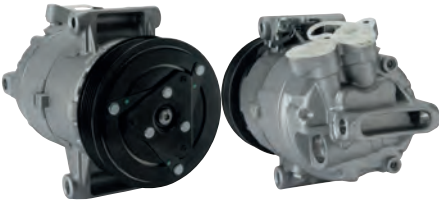

241173 Compressor

Manufacturer: Delphi

Replacing: 0733DPSS

Servicing: Dongfeng (DFL), Nissan

 12 V, Pulley type SP, Grooves 6,
 Oil type PAG 46, Oil capacity 150 ml.,
 Refrigerant R134a, Family type CVC5,
 Inlet 21.00 mm, Inlet position 58 min.,
 Outlet 15.30 mm, Outlet position 55 min.

Alternative no.: 240971

A: 115.00 B1: 63.50

B2: 45.50 mm

241184 Compressor

Replacing: 101472

Servicing: Volvo

 24 V, Pulley type DP, Grooves 8,
 Oil type PAG 46, Oil capacity 175 ml.,
 Refrigerant R134a, Family type SD7H15,
 Inlet 16.40 mm, Inlet position 60 min.,
 Outlet 16.40 mm, Outlet position 30 min.

A: 119.00 B1: 56.50

B2: 31.50 mm

241190 Compressor

Replacing: 4471502931, 4471502940

Servicing: VW

 12 V, Pulley type SP, Grooves 6,
 Oil type PAG 46, Oil capacity 150 ml.,
 Refrigerant R134a, Family type 6SEL14C,
 Inlet 28.40 mm, Inlet position 56 min.,
 Outlet 15.40 mm, Outlet position 57 min.

A: 100.00 B1: 59.00

B2: 41.00 mm

241193 Compressor

Replacing: TSP0155987

Servicing: Chevrolet, Opel, Vauxhall

 12 V, Pulley type DP, Grooves 6,
 Oil type PAG 46, Oil capacity 140 ml.,
 Refrigerant R134a, Family type CVC6,
 Inlet 17.80 mm, Inlet position 50 min.,
 Outlet 11.90 mm, Outlet position 55 min.

B1: 67.50

B2: 50.00 mm

241198 Compressor

Replacing: 01141482, TSP0155997

Servicing: Audi, Seat, Skoda, VW

 12 V, Pulley type DP, Grooves 6,
 Oil type PAG 46, Oil capacity 140 ml.,
 Refrigerant R134a, Family type 6SES14C,
 Inlet 28.40 mm, Inlet position 58 min.,
 Outlet 15.30 mm, Outlet position 55 min.

A: 110.00 B1: 59.00

B2: 41.00 mm

241204 Compressor

Manufacturer: Valeo

 Replacing: 1140562, TSP0155358,
 TSP0155362, TSP0155372, TSP0155433,
 TSP0155465, TSP0155472

 Servicing: Audi, Proton, Scania, Seat,
 Skoda, VW

 12 V, Pulley type SP, Grooves 6,
 Oil type PAG 46, Oil capacity 120 ml.,
 Refrigerant R134a, Family type 7SBU16C,
 Inlet 28.40 mm, Inlet position 55 min.,
 Outlet 15.30 mm, Outlet position 50 min.

Alternative no.: 241685, 241872

B1: 59.00

B2: 41.50 mm

241205 Compressor

Replacing: TSP0155883

Servicing: Ford, Seat, Volvo, VW

 12 V, Pulley type SP,
 Grooves 5, Oil type PAG 46,
 Oil capacity 150 ml., Refrigerant R134a,
 Family type DCS17EC, Inlet 20.50 mm,
 Inlet position 2 min., Outlet 18.00 mm,
 Outlet position 10 min., O-ring w/

Alternative no.: 240977

A: 110.00 B1: 23.00

B2: 38.00 mm

241211 Compressor

Replacing: TSP0155951, TSP0155951

Servicing: Abarth, Alfa Romeo, Fiat, Lancia

 12 V, Pulley type SP, Grooves 5,
 Oil type PAG 46, Oil capacity 150 ml.,
 Refrigerant R134a, Family type 5SEL12C,
 Inlet 18.30 mm, Inlet position 15 min.,
 Outlet 15.50 mm, Outlet position 10 min.

A: 110.00 B1: 44.00

B2: 30.00 mm

241231 Compressor

Replacing: TSP0155273, TSP0159273

Servicing: Citroen

 12 V, Pulley type DP, Grooves 6,
 Oil type PAG 46, Oil capacity 145 ml.,
 Refrigerant R134a, Family type SD7V16,
 Inlet 16.40 mm, Inlet position 5 min.,
 Outlet 16.40 mm, Outlet position 10 min.

A: 119.00 B1: 56.50

B2: 39.00 mm

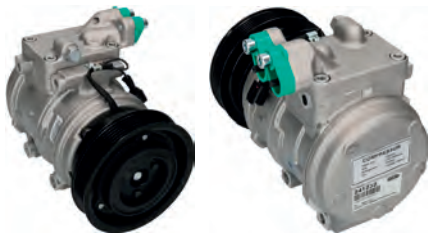

241232 Compressor

Replacing: 100660

Servicing: Hyundai, Kia

 12 V, Pulley type SP, Grooves 6,
 Oil type PAG 46, Oil capacity 200 ml.,
 Refrigerant R134a, Family type 10PA17C,
 Inlet 16.00 mm, Inlet position 60 min.,
 Outlet 13.00 mm, Outlet position 50 min.

 A: 125.00 B1: 101.50
 B2: 83.50 mm

241252 Compressor

 Replacing: TSP0155171, TSP0155427,
 TSP0155418

Servicing: Citroen, Peugeot, Renault

 12 V, Pulley type SP, Grooves 6,
 Oil type PAG 46, Oil capacity 160 ml.,
 Refrigerant R134a, Family type SD7V16,
 Inlet 20.70 mm, Inlet position 5 min.,
 Outlet 14.40 mm, Outlet position 60 min.

 A: 120.00 B1: 63.00
 B2: 60.00 mm



NEW PRODUCT
www.hc-cargo.com

241275 Compressor

 Replacing: 1140831, TSP0155962,
 TSP0155962

Servicing: Alfa Romeo

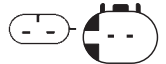
 12 V, Pulley type SP,
 Grooves 6, Oil type PAG 46,
 Oil capacity 100 ml., Refrigerant R134a,
 Family type CVC5, Inlet 17.70 mm,
 Inlet position 55 min., Outlet 11.80 mm,
 Outlet position 60 min., O-ring w/

 A: 110.00 B1: 59.00
 B2: 41.50 mm

241241 Compressor

Replacing: TSP0155848, TSP0155848

Servicing: Alfa Romeo

 12 V, Pulley type SP, Grooves 5/6,
 Oil type PAG 46, Oil capacity 180 ml.,
 Refrigerant R134a, Family type DCS17IC,
 Inlet 17.80 mm, Inlet position 50 min.,
 Outlet 11.80 mm, Outlet position 55 min.

 A: 120.00 B1: 74.00
 B2: 32.50 mm



NEW PRODUCT
www.hc-cargo.com

241255* Compressor

Replacing: TSP0155993, TSP01155989

Servicing: Opel

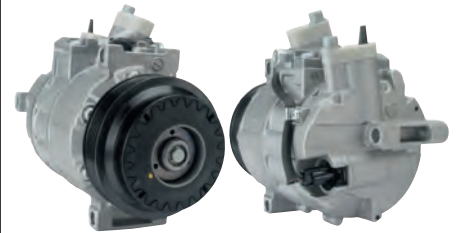
 12 V, Pulley type SP, Grooves 5,
 Oil type PAG 46, Oil capacity 125 ml.,
 Refrigerant R134a, Family type CVC6,
 Inlet 17.80 mm, Inlet position 20 min.,
 Outlet 11.90 mm, Outlet position 25 min.

 A: 110.00 B1: 67.50
 B2: 53.50 mm

241284 Compressor

Manufacturer: Valeo

 Replacing: 7SEU16C, TSP0155333,
 TSP0155338

 Servicing: Beijing Benz (BBDC), Mercedes-
 Benz

 12 V, Pulley type SP, Grooves 6,
 Oil type PAG 46, Oil capacity 170 ml.,
 Refrigerant R134a, Family type 7SEU16C,
 Inlet 28.40 mm, Inlet position 58 min.,
 Outlet 13.00 mm, Outlet position 58 min.

Alternative no.: 241687

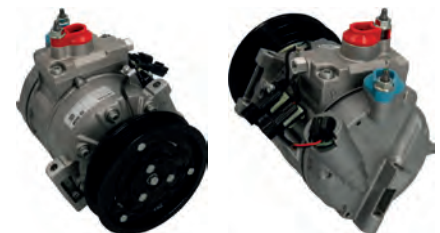
 A: 110.00 B1: 44.00
 B2: 26.00 mm

241244 Compressor

Manufacturer: Valeo

Replacing: Z0005706A

Servicing: Volvo

 12 V, Pulley type SP, Oil type PAG 46,
 Refrigerant R134a, Family type DCS17EC,
 Inlet 20.50 mm, Inlet position 15 min.,
 Outlet 20.50 mm, Outlet position 15 min.

 A: 130.00 B1: 67.00
 B2: 49.00 mm

241272 Compressor

Manufacturer: Delphi

Replacing: TSP0155988

Servicing: Opel, Vauxhall

 12 V, Pulley type Triple Pulley,
 Oil type PAG 46, Oil capacity 125 ml.,
 Refrigerant R134a, Family type CVC6,
 Inlet 17.70 mm, Inlet position 55 min.,
 Outlet 11.80 mm, Outlet position 58 min.

 A: 110.00 B1: 59.00
 B2: 41.00 mm

NEW PRODUCT
www.hc-cargo.com

241285* Compressor

Replacing: TSP0155807

Servicing: Iveco

NEW PRODUCT
www.hc-cargo.com

241307* Compressor
 Replacing: 700772, 716917, TSP0155924
 Servicing: Chevrolet
 12 V, Pulley type SP, Grooves 6,
 Oil type PAG 150, Oil capacity 180 ml.,
 Refrigerant R134a, Family type V5,
 Inlet 16.40 mm, Inlet position 1 min.,
 Outlet 16.40 mm, Outlet position 55 min.
 A: 120.00 B1: 54.50
 B2: 36.50 mm



241357 Compressor
 Replacing: TSP0155950
 Servicing: Fiat
 12 V, Pulley type SP, Grooves 6,
 Oil type PAG 46, Oil capacity 135 ml.,
 Refrigerant R134a, Family type SD6V12,
 Inlet 17.70 mm, Inlet position 55 min.,
 Outlet 11.80 mm, Outlet position 58 min.
 A: 110.00 B1: 60.00
 B2: 42.00 mm



NEW PRODUCT
www.hc-cargo.com

241384 Compressor
 Replacing: 100771, TSP0155099M
 Servicing: Audi, VW
 12 V, Pulley type SP, Grooves 7,
 Oil type PAG 46, Oil capacity 200 ml.,
 Refrigerant R134a, Family type 7SEU16C,
 Inlet 28.40 mm, Inlet position 60 min.,
 Outlet 15.30 mm, Outlet position 55 min.
 A: 115.00 B1: 61.50
 B2: 40.50 mm



241407 Compressor
 Replacing: CS20144
 Servicing: Jeep
 12 V, Pulley type SP, Grooves 6,
 Oil type PAG 46, Oil capacity 200 ml.,
 Refrigerant R134a, Family type 10S17C,
 Inlet 18.30 mm, Inlet position 55 min.,
 Outlet 15.50 mm, Outlet position 55 min.
 A: 120.00 B1: 55.00
 B2: 37.00 mm



NEW PRODUCT
www.hc-cargo.com

241410* Compressor
 Replacing: TSP0155991, TSP0155991
 Servicing: Fiat



241463 Compressor
 Manufacturer: Delphi
 Replacing: 1135714, 13297440, 5197, 6996,
 TSP0155142, TSP0155440, TSP0155457,
 TSP0155458, TSP0155834
 Servicing: Audi, Opel, Vauxhall
 12 V, Pulley type SP, Grooves 5,
 Oil type PAG 46, Oil capacity 150 ml.,
 Refrigerant R134a, Family type CVC,
 Inlet 17.80 mm, Inlet position 55 min.,
 Outlet 11.88 mm, Outlet position 50 min.
 Alternative no.: 240779, 241980
 A: 105.00 B1: 67.00
 B2: 53.00 mm

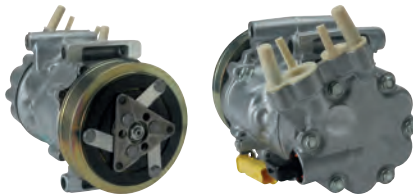

241464 **SANDEN** Compressor
 Manufacturer: Sanden
 Replacing: TSP0155488
 Servicing: Citroen, DS, Peugeot
 12 V, Pulley type SP, Grooves 6,
 Oil type PAG 46, Oil capacity 135 ml.,
 Refrigerant R134a, Family type SD6C12,
 Inlet 20.50 mm, Inlet position 55 min.,
 Outlet 13.30 mm, Outlet position 60 min.
IMPORTANT! Oil Filling. 1. Drain the oil from the
 compressor and measure the amount of oil. 2. Fill
 with the additional oil quantity and oil type ad
 required from the vehicle manufacturer. Please be
 careful not to combine the different kind of oil types.
 Alternative no.: 240866
 A: 119.00 B1: 56.00
 B2: 38.00 mm



241465 Compressor
 Manufacturer: Delphi
 Replacing: 13286088, TSP0155462, TSP0155802
 Servicing: Opel, Vauxhall
 12 V, Pulley type SP,
 Grooves 6, Oil type PAG 46,
 Oil capacity 150 ml., Refrigerant R134a,
 Family type CVC, Inlet 17.70 mm,
 Inlet position 55 min., Outlet 11.80 mm,
 Outlet position 50 min., O-ring w/

Alternative no.: 240878 241982
 A: 105.00 B1: 59.00
 B2: 41.00 mm



241466 **SANDEN** Compressor
 Manufacturer: Sanden
 Replacing: 1140071, TSP0155060,
 TSP0155060K, TSP0155356, TSP0155453
 Servicing: Audi, Ford, Mercedes-Benz, Seat,
 Skoda, VW
 12 V, Pulley type SP, Grooves 6,
 Oil type PAG 46, Oil capacity 135 ml.,
 Refrigerant R134a, Family type SD7V16,
 Inlet 18.00 mm, Inlet position 59 min.,
 Outlet 13.00 mm, Outlet position 50 min.
 Alternative no.: 240031
 A: 119.00 B1: 54.50
 B2: 51.00 mm



241467 Compressor
 Manufacturer: Delphi
 Replacing: 25189317, 4750, TSP0155449,
 TSP0155461
 Servicing: Opel, Skoda, Vauxhall
 12 V, Pulley type SP, Grooves 5,
 Oil type PAG 46, Oil capacity 150 ml.,
 Refrigerant R134a, Family type CVC,
 Inlet 17.80 mm, Inlet position 55 min.,
 Outlet 11.90 mm, Outlet position 50 min.,
 O-ring w/
 Alternative no.: 240841
 A: 105.00 B1: 56.00
 B2: 41.50 mm





241468 Compressor
 Manufacturer: Denso
 Replacing: 7SBU16C, CS20084, CS20305, TSP0155083, TSP0155268, TSP0159083
 Servicing: Mazda, Mercedes-Benz
 12 V, Pulley type SP, Grooves 6, Oil type PAG 46, Oil capacity 200 ml., Refrigerant R134a, Family type 7SBU16C, Inlet 28.00 mm, Inlet position 58 min., Outlet 14.00 mm, Outlet position 55 min.
 Alternative no.: 240127
 A: 120.00 B1: 44.50
 B2: 26.50 mm



241469 Compressor
 Manufacturer: Denso
 Replacing: TSP0155344, TSP0155390, TSP0155433
 Servicing: Audi, Seat, Skoda, VW
 12 V, Pulley type SP, Grooves 6, Oil type PAG 46, Oil capacity 140 ml., Refrigerant R134a, Family type 6SEU12C, Inlet 28.40 mm, Inlet position 55 min., Outlet 13.00 mm, Outlet position 58 min.
 Alternative no.: 240738
 A: 110.00 B1: 73.00
 B2: 55.00 mm



NEW PRODUCT
www.hc-cargo.com

241470 Compressor
 Manufacturer: Denso
 Replacing: CS20081, TSP0159978
 Servicing: Audi
 12 V, Pulley type SP, Grooves 6, Oil type PAG 46, Oil capacity 180 ml., Refrigerant R134a, Family type 7SEU17C, Inlet 28.40 mm, Inlet position 58 min., Outlet 14.00 mm, Outlet position 55 min.
 Alternative no.: 240854
 A: 110.00 B1: 59.00
 B2: 41.00 mm



241471 Compressor
 Manufacturer: Delphi
 Replacing: 01139009, 09174396, 90559855, 90559856, 9174396, TSP0155025
 Servicing: Opel, Vauxhall
 12 V, Pulley type SP, Grooves 5, Oil type PAG 46, Oil capacity 150 ml., Refrigerant R134a, Family type SD6V12, Inlet 15.70 mm, Inlet position 60 min., Outlet 13.00 mm, Outlet position 50 min., O-ring w/
 Alternative no.: 240357
 A: 105.00 B1: 68.00
 B2: 53.50 mm



241473 Compressor
 Manufacturer: Delphi
 Replacing: 1135309, TSP0155023
 Servicing: Nissan, Opel, Renault, Vauxhall
 12 V, Pulley type SP, Grooves 6, Oil type PAG 46, Oil capacity 200 ml., Refrigerant R134a, Family type V5, Inlet 20.50 mm, Inlet position 30 min., Outlet 14.20 mm, Outlet position 20 min.
 Alternative no.: 240260
 A: 119.00 B1: 60.50
 B2: 42.50 mm



NEW PRODUCT
www.hc-cargo.com

241492 Compressor
 Replacing: TSP0155486, TSP0155486
 Servicing: Mini
 12 V, Pulley type SP, Grooves 7, Oil type PAG 46, Oil capacity 90 ml., Refrigerant R134a, Family type 5SA09C, Inlet 18.00 mm, Inlet position 48 min., Outlet 15.30 mm, Outlet position 42 min., O-ring w/
 A: 105.00 B1: 81.50
 B2: 60.00 mm



NEW PRODUCT
www.hc-cargo.com

241496* Compressor
 Replacing: TSP0155824, TSP0155825
 Servicing: Renault V.I.
 Pulley type w/o, Oil type PAG 46, Family type SD709A, O-ring w/



241508 Compressor
 Manufacturer: Denso
 Replacing: TSP0155332, TSP0159332
 Servicing: Audi, VW
 12 V, Pulley type SP, Grooves 4, Oil type PAG 46, Oil capacity 150 ml., Refrigerant R134a, Family type 7SEU16C, Inlet 28.40 mm, Inlet position 10 min., Outlet 15.30 mm, Outlet position 3 min.
 A: 110.00 B1: 65.50
 B2: 55.00 mm



241510 Compressor
 Manufacturer: Denso
 Replacing: TSP0155485, TSP0159485
 Servicing: Mercedes-Benz
 12 V, Pulley type SP, Grooves 5, Oil type PAG 46, Oil capacity 180 ml., Refrigerant R134a, Family type 6SEU12C, Inlet 18.00 mm, Inlet position 45 min., Outlet 15.50 mm, Outlet position 45 min.
 Alternative no.: 240855
 B1: 64.00
 B2: 50.00 mm



241511 SANDEN Compressor
 Manufacturer: Sanden
 Replacing: TSP0155060, TSP0155060K, TSP0155356, TSP0155453
 Servicing: Audi, Ford, Seat, Skoda, VW
 12 V, Pulley type SP, Grooves 6, Oil type PAG 46, Oil capacity 130 ml., Refrigerant R134a, Family type SD7V16, Inlet 18.30 mm, Inlet position 58 min., Outlet 16.70 mm, Outlet position 48 min.
 Alternative no.: 240011
 A: 119.00 B1: 55.00
 B2: 52.00 mm



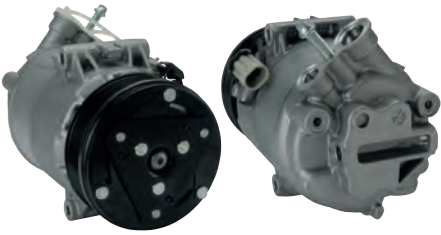

241512 Compressor
 Manufacturer: Delphi
 Replacing: 13124751, TSP0155459, TSP0155800
 Servicing: Opel, Vauxhall
 12 V, Pulley type SP, Grooves 6,
 Oil type PAG 46, Oil capacity 150 ml.,
 Refrigerant R134a, Family type CVC,
 Inlet 17.80 mm, Inlet position 60 min.,
 Outlet 11.90 mm, Outlet position 55 min.
 Alternative no.: 240868, 241981
 A: 105.00 B1: 68.00
 B2: 50.00 mm



241513 Compressor
 Manufacturer: Denso
 Replacing: TSP0155873
 Servicing: Opel, Vauxhall
 12 V, Pulley type SP, Grooves 5,
 Oil type PAG 46, Oil capacity 90 ml.,
 Refrigerant R134a, Family type 5SE12C,
 Inlet 17.50 mm, Inlet position 50 min.,
 Outlet 11.50 mm, Outlet position 55 min.
 Alternative no.: 240870
 A: 110.00 B1: 53.00
 B2: 67.50 mm



241514 Compressor
 Manufacturer: Denso
 Replacing: TSP0155451
 Servicing: VW
 12 V, Oil type PAG 46,
 Oil capacity 150 ml., Refrigerant R134a,
 Family type 7SEU17C, Inlet 28.40 mm,
 Inlet position 10 min., Outlet 15.50 mm,
 Outlet position 10 min.
*When purchasing either HC-CARGO 240889
 or HC-CARGO 241514, we recommend that
 you purchase our freewheel pulley: HC-
 CARGO 236531 as it is required for these
 compressors.*
 Alternative no.: 240889



241515 Compressor
 Manufacturer: Sanden
 Replacing: 24464152, TSP0155249,
 TSP0155428, TSP0155439, TSP0155452
 Servicing: Opel, Vauxhall
 12 V, Pulley type SP, Grooves 6,
 Oil type PAG 46, Oil capacity 145 ml.,
 Refrigerant R134a, Family type CVC,
 Inlet 17.70 mm, Inlet position 60 min.,
 Outlet 12.00 mm, Outlet position 55 min.
 Alternative no.: 240041
 A: 105.00 B1: 68.00
 B2: 50.00 mm



241516 Compressor
 Manufacturer: Delphi
 Replacing: TSP0155337
 Servicing: Citroen, Fiat, Lancia, Peugeot
 12 V, Grooves 6, Oil type PAG 46,
 Oil capacity 130 ml, Refrigerant R134a
 Alternative no.: 240888



241517 Compressor
 Manufacturer: Denso
 Replacing: TSP0155315, TSP0159315
 Servicing: Audi, Skoda, VW
 12 V, Pulley type SP, Grooves 4,
 Oil type PAG 46, Oil capacity 200 ml.,
 Refrigerant R134a, Family type 7SBU16C,
 Inlet 28.40 mm, Inlet position 10 min.,
 Outlet 14.00 mm, Outlet position 5 min.
 Alternative no.: 240375
 A: 120.00 B1: 65.50
 B2: 55.00 mm



241518 Compressor
 Manufacturer: Sanden
 Replacing: TSP0155297, TSP0159297
 Servicing: VW
 12 V, Pulley type SP, Grooves 6,
 Oil type PAG 46, Oil capacity 135 ml.,
 Refrigerant R134a, Family type SD7V16,
 Inlet 18.30 mm, Inlet position 60 min.,
 Outlet 14.20 mm, Outlet position 50 min.
 Alternative no.: 240325
 A: 127.00 B1: 46.50
 B2: 43.00 mm



241529 Compressor
 Manufacturer: Denso
 Replacing: TSP0155372, TSP0155465
 Servicing: Audi, Seat, Skoda, VW
 12 V, Pulley type SP, Grooves 6,
 Oil type PAG 46, Oil capacity 180 ml.,
 Refrigerant R134a, Family type 6SEU14C,
 Inlet 28.40 mm, Inlet position 58 min.,
 Outlet 15.40 mm, Outlet position 58 min.
 Alternative no.: 240975
 A: 110.00 B1: 59.00
 B2: 41.00 mm



241530 Compressor
 Replacing: TSP0155404, TSP0155334
 Servicing: Citroen, Peugeot
 12 V, Pulley type SP,
 Grooves 6, Oil type PAG 46,
 Oil capacity 145 ml., Refrigerant R134a,
 Family type SD6V12, Inlet 20.60 mm,
 Inlet position 50 min., Outlet 14.30 mm,
 Outlet position 58 min., O-ring w/
*IMPORTANT! Oil Filling. 1. Drain the oil from
 the compressor and measure the amount of
 oil. 2. Fill with the additional oil quantity
 and oil type ad required from the vehicle
 manufacturer. Please be careful not to
 combine the different kind of oil types.*
 A: 119.00 B1: 56.50
 B2: 39.00 mm



241534 Easy/FIT Compressor

Replacing: TSP0155997
 Servicing: Seat, Skoda, VW
 12 V, Pulley type SP, Grooves 6,
 Oil type PAG 46, Oil capacity 100 ml.,
 Refrigerant R134a, Family type PXE14,
 Inlet 28.40 mm, Inlet position 45 min.,
 Outlet 15.30 mm, Outlet position 60 min.,
 O-ring w/
 A: 110.00 B1: 59.50
 B2: 42.00 mm

241557# Compressor

Replacing: 715011, TSP0155833,
 TSP0156115M, TSP0155833
 Servicing: Chevrolet, Daewoo
 12 V, Pulley type SP, Grooves 1,
 Oil type PAG 150, Oil capacity 220 ml.,
 Refrigerant R134a, Family type V5,
 Inlet 16.40 mm, Inlet position 60 min.,
 Outlet 16.40 mm, Outlet position 55 min.
 B1: 53.50
 B2: 53.50 mm

241627 Compressor

Manufacturer: Valeo
 Replacing: TSP0155963
 Servicing: Nissan
 12 V, Pulley type SP, Grooves 7,
 Oil type PAG 46, Oil capacity 150 ml.,
 Refrigerant R134a, Family type DCS17EC,
 Inlet 21.30 mm, Inlet position 58 min.,
 Outlet 15.50 mm, Outlet position 55 min.
 A: 115.00 B1: 63.00
 B2: 41.50 mm

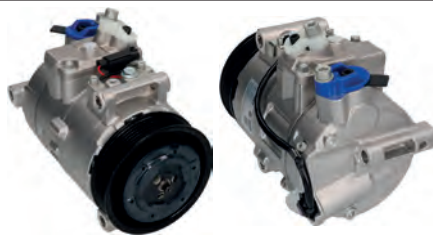
241687 Easy/FIT Compressor

Replacing: 7SEU16C, TSP0155333,
 TSP0155338
 Servicing: Mercedes-Benz
 12 V, Pulley type SP,
 Grooves 6, Oil type PAG 46,
 Oil capacity 150 ml., Refrigerant R134a,
 Family type 7SEU17C, Inlet 28.40 mm,
 Inlet position 58 min., Outlet 13.00 mm,
 Outlet position 58 min., O-ring w/
 Alternative no.: 240830, 241284 **5★**
 A: 110.00 B1: 44.00
 B2: 26.00 mm

241688 Compressor

Manufacturer: Sanden
 Replacing: TSP0155060K, TSP0155453
 Servicing: Ford, VW
 12 V, Pulley type Triple Pulley,
 Grooves 7, Oil type PAG 46,
 Oil capacity 180 ml., Refrigerant R134a,
 Family type SD7V16, Inlet 18.30 mm,
 Inlet position 60 min., Outlet 13.50 mm,
 Outlet position 52 min.
 B1: 54.50
 B2: 48.00 mm

241872 Easy/FIT Compressor

Replacing: 1140562, 5147100171,
 PXE16U4569, PXE16U4573, PXE16U8675A,
 TSP0155997, TSP0156103M, TSP0156160M
 Servicing: Audi, Faw-VW, Proton, Seat,
 Skoda, Skoda (SVW), SVW, VW, VW (SVW)
 12 V, Pulley type SP, Grooves 6,
 Oil type PAG 46, Oil capacity 160 ml.,
 Family type 7SEU16C, Inlet 28.40 mm,
 Inlet position 55 min., Outlet 15.30 mm,
 Outlet position 50 min., O-ring w/
 Alternative no.: 241204 **5★**
 A: 110.00 B1: 59.00
 B2: 41.50 mm

241873 Compressor

Replacing: 100089, TSP0155367,
 TSP0155380
 Servicing: Fiat, Opel, Vauxhall
 12 V, Pulley type SP, Grooves 5,
 Oil type PAG 46, Oil capacity 180 ml.,
 Refrigerant R134a, Family type PXV16,
 Inlet 17.80 mm, Inlet position 58 min.,
 Outlet 11.80 mm, Outlet position 55 min.
 Alternative no.: 240569
 A: 120.00 B1: 56.00
 B2: 42.00 mm

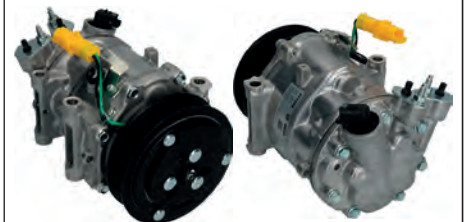
241898 Compressor

Replacing: TSP0155955
 Servicing: Citroen, Peugeot
 12 V, Pulley type SP, Oil type PAG 46,
 Oil capacity 150 ml., Refrigerant R134a,
 Family type SD7C16, Inlet 20.70 mm,
 Inlet position 55 min., Outlet 14.40 mm,
 Outlet position 50 min.
 Alternative no.: 240835 **SANDEN**
 B1: 56.50
 B2: 39.00 mm



NEW PRODUCT
www.hc-cargo.com

241899* Compressor

Replacing: TSP0155876
 Servicing: Renault
 12 V, Pulley type SP, Grooves 7,
 Oil type PAG 46, Oil capacity 150,
 Refrigerant R134a, Inlet 21.30 mm,
 Inlet position 58 min., Outlet 15.50 mm,
 Outlet position 55 min., O-ring w/
 A: 115.00 B1: 63.30
 B2: 41.94 mm



240011 **Easy/FIT** Compressor

Replacing: DCP32014, DCP32016, DCP32018
 Servicing: Audi, Ford, Seat, Skoda, VW, VW (FAW)

12 V, Pulley type SP, Grooves 6, Oil type PAG 46, Oil capacity 130 ml., Refrigerant R134a, Family type SD7V16, Inlet 18.30 mm, Inlet position 58 min., Outlet 16.70 mm, Outlet position 48 min., O-ring w/ Alternative no.: 241511 **SANDEN**

A: 119.00 B1: 55.00
 B2: 52.00 mm

240012 **Easy/FIT** Compressor

Replacing: DCP07011, DCP07055, DCP21006
 Servicing: Citroen, Fiat, Lancia, Peugeot

12 V, Pulley type SP, Grooves 6, Oil type PAG 46, Oil capacity 145 ml., Refrigerant R134a, Family type SD7V16, Inlet 16.40 mm, Inlet position 60 min., Outlet 16.40 mm, Outlet position 15 min., O-ring w/

A: 119.00 B1: 46.50
 B2: 43.50 mm

240016 **Easy/FIT** Compressor

Replacing: DCP25010

Servicing: Saab

12 V, Pulley type SP, Grooves 6, Oil type PAG 46, Oil capacity 150 ml., Refrigerant R134a, Family type TRS105, Inlet 15.00 mm, Inlet position 40 min., Outlet 12.50 mm, Outlet position 35 min., O-ring w/

B1: 73.00
 B2: 54.00 mm

240031 Compressor

Replacing: DCP32014, DCP32018

Servicing: Audi, Faw-VW, Ford, Mercedes-Benz, Seat, Skoda, VW

12 V, Pulley type SP, Grooves 6, Oil type PAG 46, Oil capacity 135 ml., Refrigerant R134a, Family type SD7V16, Inlet 18.30 mm, Inlet position 59 min., Outlet 13.00 mm, Outlet position 46 min., O-ring w/ Alternative no.: 241466 **SANDEN**

A: 119.00 B1: 54.50
 B2: 51.00 mm

240032 Compressor

Replacing: DCP01007, DCP09025

Servicing: Alfa Romeo, Fiat, Lancia

12 V, Pulley type SP, Grooves 6, Oil type PAG 46, Oil capacity 145 ml., Refrigerant R134a, Family type SD7V16, Inlet 14.70 mm, Inlet position 55 min., Outlet 11.90 mm, Outlet position 60 min.

A: 130.00 B1: 53.00
 B2: 35.50 mm

240034# Compressor

Replacing: DCP23050

Servicing: Renault

12 V, Pulley type SP, Grooves 5, Oil type PAG 46, Oil capacity 135 ml., Refrigerant R134a, Family type SD6V12, Inlet 20.70 mm, Inlet position 55 min., Outlet 14.40 mm, Outlet position 50 min.

B1: 62.00
 B2: 48.00 mm

240035 Compressor

Replacing: DCP23023

Servicing: Renault

12 V, Pulley type SP, Grooves 6, Oil type PAG 46, Oil capacity 145 ml., Refrigerant R134a, Family type SD6V12, Inlet 20.60 mm, Inlet position 56 min., Outlet 14.30 mm, Outlet position 52 min.

A: 125.00 B1: 72.00
 B2: 54.00 mm

240038 Compressor

Replacing: DCP32017

Servicing: Seat, VW

12 V, Pulley type SP, Grooves 6, Oil type PAG 46, Oil capacity 145 ml., Refrigerant R134a, Family type SD6V12, Inlet 18.30 mm, Inlet position 57 min., Outlet 13.00 mm, Outlet position 46 min.

B1: 55.00
 B2: 52.00 mm

240040 Compressor

Replacing: DCP20020, DCP20100

Servicing: Opel, Vauxhall

12 V, Pulley type SP, Grooves 6, Oil type PAG 46, Oil capacity 145 ml., Refrigerant R134a, Family type SD6V12, Inlet 15.50 mm, Inlet position 59 min., Outlet 13.00 mm, Outlet position 54 min.

B1: 68.00
 B2: 50.00 mm



240041 Compressor

Replacing: 447300-7940, DCP20018, DCP20101

Servicing: Opel, Vauxhall

12 V, Pulley type SP, Grooves 6, Oil type PAG 46, Oil capacity 145 ml., Refrigerant R134a, Family type SD6V12, Inlet 17.70 mm, Inlet position 60 min., Outlet 12.00 mm, Outlet position 55 min. Alternative no.: 241515

 B1: 68.00
B2: 50.00 mm

240070# Compressor

Replacing: DCP21051

Servicing: Citroen, Peugeot, Renault

12 V, Pulley type SP, Grooves 6, Oil type PAG 46, Oil capacity 135 ml., Refrigerant R134a, Family type SD7V16, Inlet 16.40 mm, Inlet position 5 min., Outlet 16.40 mm, Outlet position 60 min.

 A: 120.00 B1: 62.50
B2: 58.50 mm

240115 Compressor

Replacing: 4371007800, 447100-2480, 4471002481, 447100-2482, 4471002483, 447100-2484, 4471002485, 447100-2485

Servicing: Mercedes-Benz

12 V, Pulley type SP, Grooves 6, Oil type PAG 46, Oil capacity 250 ml., Refrigerant R134a, Family type 6CA17C, Inlet 16.00 mm, Inlet position 55 min., Outlet 15.30 mm, Outlet position 0 min.

 A: 120.00 B1: 44.00
B2: 26.00 mm

240064 Compressor

Replacing: DCP33001

Servicing: Mitsubishi, Volvo

12 V, Pulley type SP, Grooves 6, Oil type PAG 100, Oil capacity 135 ml., Refrigerant R134a, Family type SD7H15, Inlet 16.60 mm, Inlet position 60 min., Outlet 15.20 mm, Outlet position 45 min.

 B1: 60.00
B2: 42.00 mm

240074 Compressor

Replacing: DCP07050

Servicing: Citroen, Fiat, Peugeot

12 V, Pulley type SP, Grooves 6, Oil type PAG 46, Oil capacity 135 ml., Refrigerant R134a, Family type SD7V16, Inlet 16.20 mm, Inlet position 55 min., Outlet 16.20 mm, Outlet position 50 min.

 B1: 56.50
B2: 39.00 mm

240127 Compressor

Replacing: 4371006290, 4371007880, 446300-7900, 447100-5730, 4471006820, 447100-6821, 447100-6822, 4471006823

Servicing: Chrysler, Mercedes-Benz

12 V, Pulley type SP, Grooves 6, Oil type PAG 46, Oil capacity 200 ml., Refrigerant R134a, Family type 7SBU16C, Inlet 28.40 mm, Inlet position 58 min., Outlet 14.00 mm, Outlet position 55 min.

 Alternative no.: 241468
A: 120.00 B1: 45.00
B2: 27.00 mm

240067 Compressor

Replacing: DCP01010

Servicing: Alfa Romeo, Lancia

12 V, Pulley type SP, Grooves 6, Oil type PAG 46, Oil capacity 135 ml., Refrigerant R134a, Family type SD7V16, Inlet 14.90 mm, Inlet position 60 min., Outlet 12.20 mm, Outlet position 5 min.

 B1: 55.00
B2: 51.00 mm

240098 Compressor

Replacing: DCP40007

Servicing: Honda

12 V, Pulley type SP, Grooves 4, Oil type PAG 46, Oil capacity 130 ml., Refrigerant R134a, Family type TRS90, Inlet 18.30 mm, Inlet position 15 min., Outlet 15.50 mm, Outlet position 20 min., O-ring w/

 B1: 71.00
B2: 60.50 mm

240129 Compressor

Replacing: 2473000990, 4371005220, 4371005230, 4371005240, 4371005250, 4371005260, 4371007830, 4471002821

Servicing: BMW, BMW (Brilliance), Brilliance BMW

12 V, Pulley type SP, Grooves 5, Oil type PAG 46, Oil capacity 150 ml., Refrigerant R134a, Family type 7SBU16C, Inlet 28.40 mm, Inlet position 10 min., Outlet 15.30 mm, Outlet position 5 min.

 B1: 49.00
B2: 35.00/6 mm



240146 Compressor

Replacing: 0471008310, 047200-3612, 0472008760, 471008310, 471-0124, 472008760

Servicing: Porsche

12 V, Pulley type P, Grooves 1, Oil type PAG 46, Oil capacity 180 ml., Refrigerant R134a, Family type 10P15C, Inlet position 55 min., Outlet position 5 min., O-ring w/ Denso Remanufactured Compressor

B1: 49.50

B2: 49.50 mm

240152 Compressor

Replacing: 0472009181, 1472000412, 1472000413, 147200-2170, 1472005640, 447100-5960, 4472000062, 4472000460

Servicing: Toyota

12 V, Pulley type SP, Grooves 4, Oil type PAG 46, Oil capacity 180 ml., Refrigerant R134a, Family type 10PA15C

A: 135.00 B1: 63.00

B2: 52.50 mm

240197 Compressor

Replacing: 0472008540, 047200-8543, 047200-8544, 047200-8545, 0473008470, 0473009640, 10PA17C4471002060

Servicing: Mercedes-Benz, Rover

12 V, Pulley type SP, Grooves 6, Oil type PAG 46, Oil capacity 150 ml., Refrigerant R134a, Family type 10PA17C, Inlet 16.00 mm, Inlet position 55 min., Outlet 15.30 mm, Outlet position 5 min.

A: 120.00 B1: 45.00

B2: 27.00 mm

240207 Compressor

Replacing: DCP10003, DCP10025

Servicing: Ford, Ford Australia, Mazda

12 V, Pulley type SP, Grooves 6, Oil type PAG 46, Oil capacity 120 ml., Refrigerant R134a, Family type SCROLL90V, Inlet 16.20 mm, Inlet position 50 min., Outlet 13.00 mm, Outlet position 50 min., O-ring w/

B1: 91.00

B2: 73.00 mm

240218 Compressor

Replacing: DCP10007

Servicing: Ford, Ford Australia, Mazda

12 V, Pulley type SP, Grooves 6, Oil type PAG 46, Oil capacity 180 ml., Refrigerant R134a, Family type FS10, Inlet 16.50 mm, Inlet position 30 min., Outlet 13.50 mm, Outlet position 20 min.

B1: 71.00

B2: 53.50 mm

240219 Compressor

Replacing: DCP10008

Servicing: Ford, Ford Australia

12 V, Pulley type SP, Grooves 6, Oil type PAG 46, Oil capacity 180 ml., Refrigerant R134a, Family type FS10170, Inlet 16.40 mm, Inlet position 45 min., Outlet 13.00 mm, Outlet position 50 min.

B1: 71.00

B2: 53.00 mm

240222 Compressor

Replacing: DCP100013, DCP10009, DCP10012, DCP10013, DCP10022

Servicing: Ford, Ford Australia

12 V, Pulley type SP, Grooves 6, Oil type PAG 46, Oil capacity 180 ml., Refrigerant R134a, Family type FS10, Inlet 16.00 mm, Inlet position 58 min., Outlet 13.00 mm, Outlet position 2 min.

A: 127.00 B1: 89.00

B2: 71.00 mm

240225 Compressor

Replacing: DCP10012

Servicing: Ford, Ford Australia

12 V, Pulley type SP, Grooves 7, Oil type PAG 46, Oil capacity 180 ml., Refrigerant R134a, Family type FS10, Inlet 16.40 mm, Inlet position 2 min., Outlet 13.00 mm, Outlet position 58 min.

A: 127.00 B1: 84.00

B2: 63.00 mm

240229 Compressor

Replacing: DCP10014

Servicing: Ford, Ford Australia

12 V, Pulley type SP, Grooves 6, Oil type PAG 46, Oil capacity 120 ml., Refrigerant R134a, Family type SCROLL90V, Inlet 16.40 mm, Inlet position 50 min., Outlet 13.00 mm, Outlet position 50 min., O-ring w/

B1: 93.00

B2: 75.00 mm



240230 **Easy/FIT** Compressor

Replacing: DCP10015

Servicing: Ford, Ford Australia

 12 V, Pulley type SP,
Grooves 6, Oil type PAG 46,
Oil capacity 120 ml., Refrigerant R134a,
Family type SCROLL90V, Inlet 16.40 mm,
Inlet position 60 min., Outlet 13.20 mm,
Outlet position 60 min., O-ring w/

A: 108.00 B1: 89.00

B2: 71.00 mm

240240 Compressor

 Replacing: DCP07001, DCP07004, DCP07053,
DCP21008

Servicing: Citroen, Opel, Peugeot

 12 V, Pulley type SP, Grooves 6,
Oil type PAG 46, Oil capacity 135 ml.,
Refrigerant R134a, Family type SD6V12,
Inlet 20.70 mm, Inlet position 53 min.,
Outlet 14.30 mm, Outlet position 58 min.

B1: 57.00

B2: 39.00 mm

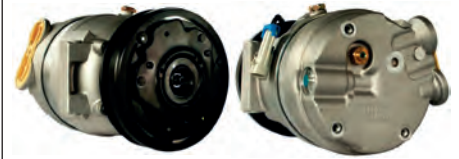
240253 **5★** Compressor

Manufacturer: Visteon/Halla

Replacing: DCP08001

Servicing: Citroen, Daewoo

 12 V, Pulley type P, Grooves 1,
Oil type PAG 150, Oil capacity 265 ml.,
Refrigerant R134a, Family type V5,
Inlet 16.30 mm, Inlet position 60 min.,
Outlet 16.30 mm, Outlet position 55 min.

B1: 54.00

B2: 54.00 mm

240235 Compressor

Replacing: DCP21001, DCP21003

Servicing: BMW, Citroen, Peugeot

 12 V, Pulley type SP, Grooves 6,
Oil type PAG 46, Oil capacity 135 ml.,
Refrigerant R134a, Family type SD6V12,
Inlet 16.30 mm, Inlet position 50 min.,
Outlet 16.30 mm, Outlet position 2 min.

B1: 47.00

B2: 42.00 mm

240244 **Easy/FIT** Compressor

Replacing: DCP10011

Servicing: Scania

 24 V, Pulley type SP, Grooves 8,
Oil type PAG 46, Oil capacity 180 ml.,
Refrigerant R134a, Family type SD7H15,
Inlet 17.70 mm, Inlet position 50 min.,
Outlet 11.80 mm, Outlet position 55 min.

B1: 56.50

B2: 32.00 mm

240254 Compressor

Replacing: DCP20001, DCP20016, DCP20001

Servicing: Holden, Opel, Saab, Vauxhall

 12 V, Pulley type SP, Grooves 6,
Oil type PAG 46, Oil capacity 200 ml.,
Refrigerant R134a, Family type V5,
Inlet 16.50 mm, Inlet position 60 min.,
Outlet 16.50 mm, Outlet position 55 min.

B1: 59.50

B2: 42.00 mm

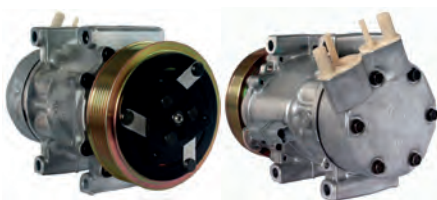
240239 Compressor

Replacing: DCP07001, DCP23051

Servicing: Citroen, Fiat, Peugeot

 12 V, Pulley type SP, Grooves 6,
Oil type PAG 46, Oil capacity 145 ml.,
Refrigerant R134a, Family type SD6V12,
Inlet 20.60 mm, Inlet position 50 min.,
Outlet 14.30 mm, Outlet position 58 min.

B1: 57.00

B2: 39.00 mm

240246 Compressor

Replacing: DCP08002, DCP20007, DCP20010

 Servicing: Daewoo, Holden, Mercedes-Benz,
Opel, Vauxhall

 12 V, Pulley type SP, Grooves 6,
Oil type PAG 46, Oil capacity 200 ml.,
Refrigerant R134a, Family type V5,
Inlet 16.50 mm, Inlet position 15 min.,
Outlet 16.50 mm, Outlet position 10 min.

B1: 47.00

B2: 52.00 mm

240256 Compressor

Replacing: DCP21007

Servicing: Citroen, Peugeot

 12 V, Pulley type SP,
Grooves 6, Oil type PAG 150,
Oil capacity 220 ml., Refrigerant R134a,
Family type V5, Inlet 16.50 mm,
Inlet position 60 min., Outlet 16.50 mm,
Outlet position 15 min., O-ring w/

A: 118.00 B1: 46.00

B2: 44.00 mm





240260 Compressor

Replacing: DCP23019

Servicing: Nissan, Opel, Renault, Vauxhall
12 V, Pulley type SP, Grooves 6,
Oil type PAG 46, Oil capacity 200 ml.,
Refrigerant R134a, Family type V5,
Inlet 20.50 mm, Inlet position 20 min.,
Outlet 14,20 mm, Outlet position 30 min.

Alternative no.: 241473

B1: 60.50
B2: 42.50 mm



240261 Compressor

Replacing: DCP01006, DCP02018, DCP02019

Servicing: Audi, Ford

12 V, Pulley type SP,
Grooves 4, Oil type PAG 100,
Oil capacity 250 ml., Refrigerant R134a,
Family type DCW17D, Inlet M28-1.50 mm,
Inlet position 10 min., Outlet M24-
1.50 mm, Outlet position 50 min.

B1: 71.00
B2: 60.00 mm



240265 Compressor

Replacing: DCP02018, DCP02019

Servicing: Audi, VW

12 V, Pulley type SP,
Grooves 4, Oil type PAG 100,
Oil capacity 250 ml., Refrigerant R134a,
Family type DCW17D, Inlet M28-1.50 mm,
Inlet position 10 min., Outlet M24-
1.50 mm, Outlet position 50 min.

B1: 71.00
B2: 60.00 mm



240267# Compressor

Replacing: DCP02020

Servicing: Audi

12 V, Pulley type SP, Grooves 6,
Oil type PAG 46, Oil capacity 250 ml.,
Refrigerant R134a, Family type DCW17B,
Inlet M24-1.50/M28-1.50 mm,
Inlet position 10 min., Outlet M28-
1.50 mm, Outlet position 50 min.

B1: 71.00
B2: 53.00 mm

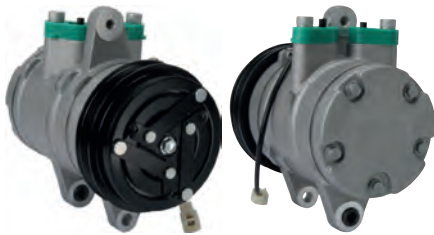

240276 Compressor

Replacing: DCP08003

Servicing: Daewoo

12 V, Pulley type SP, Grooves 4,
Oil type PAG 46, Oil capacity 150 ml.,
Refrigerant R134a, Family type 10S11,
Inlet 17.00 mm, Inlet position 58 min.,
Outlet 13.30 mm, Outlet position 2 min.

B1: 21.00
B2: 23.50 mm



240285 Compressor

Replacing: DCP41001

Servicing: Hyundai

12 V, Pulley type SP, Grooves 4,
Oil type PAG 46, Oil capacity 150 ml.,
Refrigerant R134a, Family type HS11,
Inlet 15.80 mm, Inlet position 2 min.,
Outlet 12.70 mm, Outlet position 58 min.

A: 112.00 B1: 31.50
B2: 43.00 mm

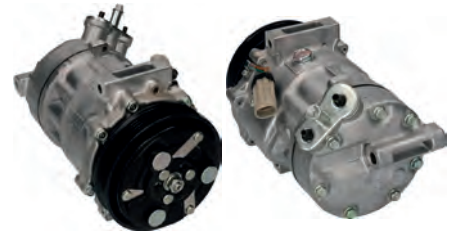

240301 Compressor

Replacing: DCP20102

Servicing: Opel, Saab, Vauxhall

12 V, Pulley type SP,
Grooves 5, Oil type PAG 46,
Oil capacity 180 ml., Refrigerant R134a,
Family type PXV16, Inlet 17.80 mm,
Inlet position 60 min., Outlet 11.90 mm,
Outlet position 55 min., O-ring w/

A: 120.00 B1: 56.00
B2: 41.50 mm

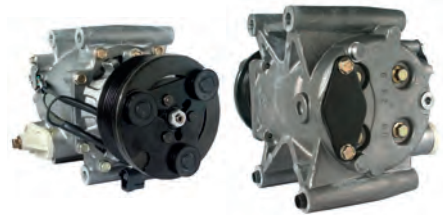

240304 Compressor

Replacing: DCP11005

Servicing: Jaguar

12 V, Pulley type SP,
Grooves 6, Oil type PAG 46,
Oil capacity 120 ml., Refrigerant R134a,
Family type SCROLL90V, Inlet 16.40 mm,
Inlet position 20 min., Outlet 13.20 mm,
Outlet position 20 min., O-ring w/

B1: 76.30
B2: 58.50 mm



240307 Compressor

Replacing: DCP10016

Servicing: Ford

12 V, Pulley type SP, Grooves 6,
Oil type PAG 46, Oil capacity 120 ml.,
Refrigerant R134a, Family type SCROLL90,
Inlet 16.40 mm, Inlet position 50 min.,
Outlet 13.20 mm, Outlet position 50 min.

B1: 78.50
B2: 62.00 mm



240312 Compressor

Replacing: DCP07070

Servicing: Citroen, Peugeot

12 V, Pulley type SP, Grooves 5,
Oil type PAG 46, Oil capacity 135 ml.,
Refrigerant R134a, Family type SD6V12,
Inlet 16.40 mm, Inlet position 55 min.,
Outlet 16.40 mm, Outlet position 2 min.

B1: 46.50

B2: 46.50 mm

240329 Compressor

Replacing: DCP09026

Servicing: Fiat

12 V, Pulley type DP, Grooves 2,
Oil type PAG 46, Oil capacity 150 ml.,
Refrigerant R134a, Family type SD7B10,
Inlet 14.80 mm, Inlet position 55 min.,
Outlet 12.20 mm, Outlet position 55 min.

A: 115.00 B1: 43.50

B2: 28.00 mm

240357 Compressor

Replacing: DCP20011

Servicing: Opel, Vauxhall

12 V, Pulley type SP, Grooves 5,
Oil type PAG 46, Oil capacity 145 ml.,
Refrigerant R134a, Family type SD6V12,
Inlet 15.70 mm, Inlet position 60 min.,
Outlet 13.00 mm, Outlet position 50 min.

Alternative no.: 241471

B1: 68.00

B2: 54.00 mm

240325 Compressor

Replacing: DCP32015

Servicing: VW

12 V, Pulley type SP, Grooves 6,
Oil type PAG 46, Oil capacity 135 ml.,
Refrigerant R134a, Family type SD7V16,
Inlet 18.30 mm, Inlet position 60 min.,
Outlet 13.80 mm, Outlet position 50 min.
*Please check the amount of mounting bolts
for the tubes. Two (2) on this compressor.*

Alternative no.: 241518

A: 127.00 B1: 46.50

B2: 43.00 mm

240346 Compressor

Replacing: DCP99928, DCP99929

 Servicing: JCB, Massey Ferguson, New
Holland, Various

12 V, Pulley type SP, Grooves 8,
Oil type PAG 46, Oil capacity 190 ml.,
Refrigerant R134a, Family type SD7H15,
Inlet 7/8-14UNF, Inlet position 55 min.,
Outlet 3/4-16UNF, Outlet position 5 min.

B1: 50.00

B2: 39.50 mm

240363 Compressor

 Replacing: 4471708940, 4471804920,
4471805940, 4472208460, 447220-8465,
447220-8466, 4472208467, 4472208991

Servicing: Toyota

12 V, Pulley type SP, Grooves 6,
Oil type PAG 46, Oil capacity 180 ml.,
Refrigerant R134a, Family type 5SE09C,
Inlet 18.30 mm, Inlet position 50 min.,
Outlet 15.50 mm, Outlet position 55 min.
High side: 3.53 Mpa. Low side: 1.67 Mpa.

A: 115.00 B1: 80.00

B2: 62.00 mm

240328 Compressor

Replacing: DCP99907

Servicing: DAF, Moxo, Scania

24 V, Pulley type DP, Grooves 2,
Oil type PAG 46, Oil capacity 190 ml.,
Refrigerant R134a, Family type SD7H15,
Inlet 7/8-14UNF, Inlet position 55 min.,
Outlet 3/4-16UNF, Outlet position 5 min.

A: 132.00 B1: 39.50

B2: 38.50 mm

240353 Compressor

Replacing: DCP07052

Servicing: Citroen, Peugeot

12 V, Pulley type SP,
Grooves 6, Oil type PAG 46,
Oil capacity 135 ml., Refrigerant R134a,
Family type SD6V12, Inlet 16.40 mm,
Inlet position 55 min., Outlet 16.40 mm,
Outlet position 50 min., O-ring w/

B1: 56.50

B2: 39.00 mm

240370 Compressor

 Replacing: 2483000110, 4371006150,
4371006610, 4471007645, 4471503950,
4471505380, 4471702320, 447170-2320

Servicing: Mercedes-Benz

12 V, Pulley type SP, Grooves 5,
Oil type PAG 46, Oil capacity 115 ml.,
Refrigerant R134a, Family type 6SEU12C,
Inlet 16.50 mm, Inlet position 8 min.,
Outlet 13.70 mm, Outlet position 8 min.

B1: 64.50

B2: 50.50 mm

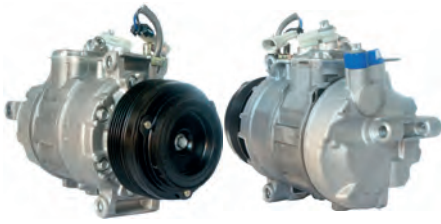

240373 Compressor

Replacing: 4371008000, 4471704830, 4471704832, 4471707550, 447170-7551, 447170-7552, 447170-7832, 4471708650

Servicing: Opel, Vauxhall

12 V, Pulley type SP, Grooves 5,
Oil type PAG 46, Oil capacity 200 ml.,
Refrigerant R134a, Family type 7SBU16C,
Inlet 28.40 mm, Inlet position 58 min.,
Outlet 13.70 mm, Outlet position 55 min.
B1: 48.00
B2: 34.00 mm

240374 Compressor

Replacing: 2473001230, 4371005750, 4371005850, 4471007920, 447100-7920, 447100-7922, 447100-7923, 447100-7924

Servicing: Audi, Faw-Audi, Porsche, Skoda, VW

12 V, Pulley type SP, Grooves 6,
Oil type PAG 46, Oil capacity 200 ml.,
Refrigerant R134a, Family type 7SBU16C,
Inlet 28.40 mm, Inlet position 58 min.,
Outlet 13.00 mm, Outlet position 55 min.
A: 120.00 B1: 65.00
B2: 47.00 mm

240375 Compressor

Replacing: 4371005730, 4371005740, 447100-9270, 447100-9271, 447100-9272, 447100-9273, 447100-9274

Servicing: Audi, Faw-Audi, Skoda, SVW, VW

12 V, Pulley type SP, Grooves 4,
Oil type PAG 46, Oil capacity 200 ml.,
Refrigerant R134a, Family type 7SBU16C,
Inlet 28.40 mm, Inlet position 10 min.,
Outlet 14.00 mm, Outlet position 60 min.

Alternative no.: 241517

A: 120.00 B1: 65.50
B2: 55.00 mm

240376 Compressor

Replacing: 4371005720, 4371005760, 447100-9440, 447100-9441, 447100-9442, 4471009670, 4471605210, 4471706290

Servicing: Audi, Skoda, VW

12 V, Pulley type SP, Grooves 4,
Oil type PAG 46, Oil capacity 200 ml.,
Refrigerant R134a, Family type 7SBU16C,
Inlet 28.40 mm, Inlet position 55 min.,
Outlet 14.20 mm, Outlet position 58 min.
A: 120.00 B1: 45.00
B2: 34.00 mm

240381 Compressor

Replacing: 447100-6610, 4471006617, 447100-6620, 447180-3990, 4472004200, 447200-4202, 447200-4203

Servicing: Chrysler, Dodge, Plymouth

12 V, Pulley type SP, Grooves 6,
Oil type PAG 46, Oil capacity 200 ml.,
Refrigerant R134a, Family type 10PA17J
A: 120.00 B1: 33.50
B2: 15.00 mm

240393 Compressor

Replacing: DCP01011

Servicing: New Holland

12 V, Pulley type DP, Grooves 2,
Oil type PAG 100, Oil capacity 135 ml.,
Refrigerant R134a, Family type SD7H15,
Inlet 1"-14UNF, Inlet position 58 min.,
Outlet 1"-14UNF, Outlet position 2 min.

A: 132.00 B1: 39.50
B2: 38.00 mm

240412 Compressor

Replacing: DCP21005

Servicing: Citroen, Fiat, Peugeot

12 V, Pulley type SP, Grooves 5,
Oil type PAG 100, Oil capacity 135 ml.,
Refrigerant R134a, Family type SD7H15,
Inlet 1-14UNF, Inlet position 60 min.,
Outlet 1-14UNF, Outlet position 30 min.

B1: 54.00
B2: 52.50 mm

240552 Compressor

Replacing: 4371005060, 4471002990, 447100-2994, 4472000090, 4472000096, 4473001080, DCP99504

Servicing: John Deere

12 V, Pulley type DP, Grooves 2,
Oil type PAG 46, Oil capacity 180 ml.,
Refrigerant R134a, Family type 10PA15C

B1: 44.00
B2: 29.50 mm

240553 Compressor

Replacing: 4371005050, 4371005840, 447100-2320, 447100-2321, 447100-2322, 447100-2324, 4471006031, 4471702310

Servicing: John Deere

12 V, Pulley type SP, Grooves 8,
Oil type PAG 46, Oil capacity 180 ml.,
Refrigerant R134a, Family type 10PA15C,
Inlet position 45 min.,
Outlet position 15 min.

A: 120.00 B1: 52.00
B2: 27.00 mm



240559 Compressor

Replacing: 4371007260, 447100-2381, 447100-2382, 447100-2383, 447100-2384, 447100-2385, 4471002386, 4471002389

Servicing: John Deere

12 V, Pulley type SP, Grooves 8, Oil type PAG 46, Oil capacity 200 ml., Refrigerant R134a, Family type 10PA17C, Inlet position 45 min., Outlet position 15 min.

A: 140.00 B1: 62.50
B2: 37.50 mm

240563 Compressor

Replacing: 4471009810, 4471009813, 4471705556, 4472009720, 4472208052, 4473006390

Servicing: Saab

12 V, Pulley type SP, Grooves 6, Oil type PAG 46, Oil capacity 135 ml., Refrigerant R134a, Family type 7SBU16C, Inlet 28.40 mm, Inlet position 60 min., Outlet 13.00 mm, Outlet position 58 min.

A: 120.00 B1: 59.50
B2: 41.50 mm

240578 Compressor

Replacing: DCP07003, DCP07054

Servicing: Citroen, Fiat, Lancia, Peugeot

12 V, Pulley type SP, Grooves 6, Oil type PAG 46, Oil capacity 135 ml., Refrigerant R134a, Family type SD7V16, Inlet 20.65 mm, Inlet position 60 min., Outlet 14.35 mm, Outlet position 10 min.

Please pay attention to the connector.

A: 119.00 B1: 46.50
B2: 43.00 mm

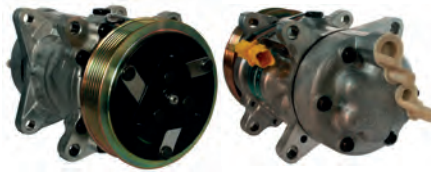
240579 SANDEN Compressor

Manufacturer: Sanden

Replacing: DCP21054

Servicing: Peugeot

12 V, Pulley type SP, Grooves 6, Oil type PAG 46, Oil capacity 135 ml., Refrigerant R134a, Family type SD6V12, Inlet 20.60 mm, Inlet position 60 min., Outlet 14.30 mm, Outlet position 15 min.

A: 119.00 B1: 46.50
B2: 43.00 mm

240581 Compressor

Replacing: DCP11004

Servicing: Jaguar

12 V, Pulley type P, Grooves 1, Oil type PAG 100, Oil capacity 285 ml., Refrigerant R134a, Inlet position 28 min., Outlet position 32 min.

A: 127.00 B1: 50.50
B2: 53.50 mm

240630 Compressor

Replacing: DCP33002

Servicing: Toyota, Volvo

12 V, Pulley type SP, Grooves 6, Oil type PAG 46, Oil capacity 180 ml., Refrigerant R134a, Family type DKS17CH, Inlet 14.50 mm, Inlet position 45 min., Outlet 14.50 mm, Outlet position 15 min.

A: 119.00 B1: 63.00
B2: 45.00 mm

240632 Compressor

Replacing: DCP02003, DCP33006

Servicing: Seat, Volvo

12 V, Pulley type SP, Grooves 6, Oil type PAG 46, Oil capacity 180 ml., Refrigerant R134a, Family type DKS15CH, Inlet 17.20 mm, Inlet position 45 min., Outlet 13.50 mm, Outlet position 15 min.

A: 119.00 B1: 46.50
B2: 43.00 mm

240650 Compressor

Replacing: 1472002831, 1472002832, 1472002833, 1472002834, 1472002850, 1472002851, 1472002852, 1472002853

Servicing: Mitsubishi

12 V, Pulley type P, Grooves 1, Oil type PAG 46, Oil capacity 180 ml., Refrigerant R134a, Family type 10PA15C, Inlet 18.40 mm, Inlet position 45 min., Outlet 15.50 mm, Outlet position 20 min.

B1: 79.50
B2: 79.50 mm

240653 Compressor

Replacing: 2483001010, 2483002060, 4371005440, 4471500660, 4471502410, 4471502415, 4471502417, 4471502452

Servicing: Audi

12 V, Pulley type SP, Grooves 6, Oil type PAG 46, Oil capacity 150 ml., Refrigerant R134a, Family type 7SEU17C, Inlet 28.40 mm, Inlet position 58 min., Outlet 15.30 mm, Outlet position 55 min.

B1: 59.00
B2: 41.50 mm



240654 **Easy/FIT** Compressor

Replacing: 4171709090, 4171805350, 4171805370, 4371005600, 4371005770, 4371008270, 4471500100, 4471500110

Servicing: Audi

12 V, Pulley type SP, Grooves 4, Oil type PAG 46, Oil capacity 190 ml., Refrigerant R134a, Family type 6SEU12C, Inlet 28.40 mm, Inlet position 10 min., Outlet 13.00 mm, Outlet position 5 min., O-ring w/

B1: 66.00

B2: 55.00 mm

240657 Compressor

Replacing: 2483000120, 2483000230, 2483002390, 4371006390, 4371007090, 4371007100, 4371007210, 4471500230

Servicing: Beijing Benz (BBDC), Mercedes-Benz

12 V, Pulley type SP, Grooves 6, Oil type PAG 46, Oil capacity 170 ml., Refrigerant R134a, Family type 7SEU17C, Inlet 28.40 mm, Inlet position 58 min., Outlet 13.70 mm, Outlet position 58 min.

B1: 45.00

B2: 27.00 mm

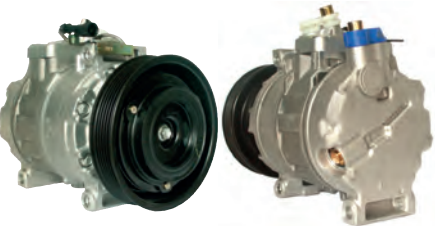
240681 Compressor

Replacing: 4371005490, 4371005500, 4471004980, 447100-4980, 4471705500, 4471706300, 447170-6300, 4471706304

Servicing: Alfa Romeo, Fiat, Lancia

12 V, Pulley type SP, Grooves 6, Oil type PAG 46, Oil capacity 150 ml., Refrigerant R134a, Family type 7SBU16C, Inlet 28.40 mm, Inlet position 58 min., Outlet 13.70 mm, Outlet position 58 min.

A: 130.00 B1: 69.50

B2: 51.50 mm

240694 **Easy/FIT** Compressor

Replacing: DCP05024

Servicing: Mini

12 V, Pulley type SP, Grooves 6, Oil type PAG 46, Oil capacity 140 ml., Refrigerant R134a, Family type CVC6, Inlet 18.00 mm, Inlet position 30 min., Outlet 15.30 mm, Outlet position 20 min.

A: 105.00 B1: 47.00

B2: 29.00 mm

240709 **Easy/FIT** Compressor

Replacing: 2473001220, 2473003170, 2473006220, 4421003160, 4471700560, 447170-0560, 517469310, 5A797500300

Servicing: Fiat, Lancia

12 V, Pulley type SP, Grooves 6, Oil type PAG 46, Oil capacity 80 ml., Refrigerant R134a, Family type SCSB06, Inlet 18.30 mm, Inlet position 15 min., Outlet 15.50 mm, Outlet position 20 min., O-ring w/

B1: 80.00

B2: 62.00 mm

240715 **5★** Compressor

Manufacturer: Denso

Replacing: 4471003290, 4471003292, 4471003498, 447100-6260, 4472003430, 4472003433, 4472003434, 4472003435

Servicing: Jaguar, Land Rover

12 V, Pulley type SP, Grooves 4, Oil type PAG 46, Oil capacity 200 ml., Refrigerant R134a, Family type 10PA17C

A: 120.00 B1: 38.50

B2: 27.50 mm

240738 Compressor

Replacing: 2483000610, 2483001910, 4371005350, 4371005360, 4371005370, 4371005620, 4371007890, 4471502220

Servicing: Audi, Seat, Skoda, VW, VW

12 V, Pulley type SP, Grooves 6, Oil type PAG 46, Oil capacity 150 ml., Refrigerant R134a, Family type 6SEU12C, Inlet 28.40 mm, Inlet position 55 min., Outlet 13.00 mm, Outlet position 58 min., O-ring w/

Alternative no.: 241469 **5★**

B1: 73.00

B2: 55.00 mm

240739 Compressor

Replacing: 447170-9384, 447190-8682, 447220-8434, 447220-8813

Servicing: Audi, Faw-Audi

12 V, Pulley type SP, Grooves 4, Oil type PAG 46, Oil capacity 210 ml., Refrigerant R134a, Family type 6SEU12C, Inlet 28.40 mm, Inlet position 60 min., Outlet 13.00 mm, Outlet position 58 min.

B1: 45.00

B2: 34.50 mm

240746 Compressor

Replacing: DCP09021, DCP20115

Servicing: Fiat, Ford, Holden, Opel, Saab, Vauxhall

12 V, Pulley type SP, Grooves 6, Oil type PAG 46, Oil capacity 180 ml., Refrigerant R134a, Family type PXV16, Inlet 17.70 mm, Inlet position 55 min., Outlet 11.80 mm, Outlet position 50 min.

A: 120.00 B1: 59.00

B2: 41.00 mm



240760 Compressor

Replacing: 4371005270, 4471007590, 447100-7590, 447100-7593, 447100-7594, 4471007599, 4471605170, 447170-2830

Servicing: BMW

12 V, Pulley type SP, Grooves 4, Oil type PAG 46, Oil capacity 200 ml., Refrigerant R134a, Family type 7SBU16C, Inlet 28.40 mm, Inlet position 10 min., Outlet 15.30 mm, Outlet position 8 min.

A: 119.00 B1: 73.00

B2: 62.00 mm

240780 **Easy Fit** Compressor

Replacing: DCP20014, DCP20017

Servicing: Opel, Vauxhall

12 V, Pulley type SP, Grooves 5, Oil type PAG 46, Oil capacity 150 ml., Refrigerant R134a, Family type CVC, Inlet 17.70 mm, Inlet position 55 min., Outlet 11.90 mm, Outlet position 50 min., O-ring w/

B1: 68.00

B2: 54.00 mm

240806 **SANDEN** Compressor

Manufacturer: Sanden

Replacing: DCP09024, DCP20026

Servicing: Alfa Romeo, Opel, Saab, Vauxhall

12 V, Pulley type SP, Grooves 5, Oil type PAG 46, Oil capacity 180 ml., Refrigerant R134a, Family type PXV16, Inlet 17.50 mm, Inlet position 58 min., Outlet 12.00 mm, Outlet position 52 min. Alternative no.: 241983

B1: 56.50

B2: 42.50 mm

240773 Compressor

Replacing: 2473000620, 2473000621, 2473003230, 247300-3230, 4471708960, 447170-8960, 4472008642, 447220-8640

Servicing: Alfa Romeo, Fiat

12 V, Pulley type SP, Grooves 6, Oil type PAG 46, Oil capacity 80 ml., Refrigerant R134a, Family type 5SL12C-J, Inlet 18.30 mm, Inlet position 50 min., Outlet 15.50 mm, Outlet position 55 min.

A: 130.00 B1: 52.50

B2: 34.50 mm

240783 **Easy Fit** Compressor

Replacing: DCP23022

Servicing: Nissan, Renault

12 V, Pulley type SP, Grooves 6, Oil type PAG 46, Oil capacity 150 ml., Refrigerant R134a, Family type CVC, Inlet 20.60 mm, Inlet position 30 min., Outlet 14.30 mm, Outlet position 20 min., O-ring w/

A: 125.00 B1: 71.50

B2: 54.00 mm

240807 Compressor

Replacing: DCP09021

Servicing: Fiat, Opel, Saab, Vauxhall

12 V, Pulley type SP, Grooves 6, Oil type PAG 46, Oil capacity 135 ml., Refrigerant R134a, Family type SD7V16, Inlet 17.60 mm, Inlet position 58 min., Outlet 11.80 mm, Outlet position 52 min.

A: 120.00 B1: 59.00

B2: 41.00 mm

240774 **5*** Compressor

Replacing: 2473003270, 4421004000, 442100-4001, 4471001870, 4471701870, 4471808100, 4472607760, 5A7875000

Servicing: Abarth, Fiat, Ford, Lancia

12 V, Pulley type SP, Grooves 5, Oil type PAG 46, Oil capacity 80 ml., Refrigerant R134a, Family type SCSB06, Inlet 18.20 mm, Inlet position 45 min., Outlet 15.00 mm, Outlet position 25 min.

B1: 43.00

B2: 31.50 mm

240787# Compressor

Replacing: 4371006430, 447100-8145, 4471009810, 447100-9811, 447100-9812, 447170-5550, 447170-5551

Servicing: Saab

12 V, Pulley type SP, Grooves 6, Oil type PAG 46, Oil capacity 200 ml., Refrigerant R134a, Family type 7SBU16C, Inlet 28.40 mm, Inlet position 58 min., Outlet 12.90 mm, Outlet position 55 min.

A: 120.00 B1: 59.00

B2: 41.00 mm

240827 Compressor

Replacing: DCP33010

Servicing: Volvo

12 V, Pulley type SP, Grooves 6, Oil type PAG 100, Oil capacity 150 ml., Refrigerant R134a, Family type DKS15CH, Inlet 17.20 mm, Inlet position 50 min., Outlet 13.50 mm, Outlet position 15 min.

A: 125.00 B1: 64.00

B2: 46.00 mm





240829# Compressor

Replacing: 047200-6470, 047200-6471, 047200-6473, 0473003880, 1471001430, 1471001431, 147100-1432, 1471001433

Servicing: Mercedes-Benz

12 V, Pulley type P, Grooves 1,
Oil type PAG 46, Oil capacity 240 ml.,
Refrigerant R134a, Family type 10P17C,
Inlet 16.20 mm, Inlet position 58 min.,
Outlet 15.40 mm, Outlet position 2 min.
A: 132.00 B1: 65.00
B2: 65.00 mm

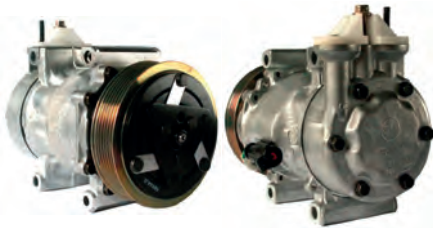

240831 SANDEN Compressor

Manufacturer: Sanden

Replacing: DCP10027

Servicing: Ford, Mazda

12 V, Pulley type SP, Grooves 6,
Oil type PAG 46, Oil capacity 200 ml.,
Refrigerant R134a, Family type SD6V12,
Inlet 16.40 mm, Inlet position 58 min.,
Outlet 13.20 mm, Outlet position 2 min.
A: 119.00 B1: 56.00
B2: 38.00 mm



240838 Compressor

Replacing: DCP10018

Servicing: Ford, Mazda, Volvo

12 V, Pulley type SP, Grooves 6,
Oil type PAG 46, Oil capacity 200 ml.,
Refrigerant R134a, Family type CVC,
Inlet 17.00 mm, Inlet position 58 min.,
Outlet 17.00 mm, Outlet position 52 min.
A: 118.00 B1: 55.00
B2: 39.00 mm



240839 Easy/FIT Compressor

Replacing: DCP10020, DCP10100

Servicing: Ford, Ford Australia, Volvo

12 V, Pulley type SP, Grooves 5,
Oil type PAG 150, Oil capacity 200 ml.,
Refrigerant R134a, Family type CVC,
Inlet 14.50 mm, Inlet position 58 min.,
Outlet 14.50 mm, Outlet position 2 min.
A: 108.00 B1: 89.00
B2: 74.50 mm



240840 Compressor

Replacing: DCP10019

Servicing: Changan Ford Mazda, Ford, Ford Australia, Vauxhall, Volvo

12 V, Pulley type SP, Grooves 5,
Oil type PAG 150, Oil capacity 200 ml.,
Refrigerant R134a, Family type CVC,
Inlet 14.00 mm, Inlet position 58 min.,
Outlet 14.00 mm, Outlet position 2 min.
A: 108.00 B1: 88.00
B2: 75.00 mm



240841 Easy/FIT Compressor

Replacing: DCP20044

Servicing: Holden, Opel, Skoda, Vauxhall

12 V, Pulley type SP, Grooves 5,
Oil type PAG 46, Oil capacity 150 ml.,
Refrigerant R134a, Family type CVC,
Inlet 17.80 mm, Inlet position 58 min.,
Outlet 11.90 mm, Outlet position 52 min.,
O-ring w/ Alternative no.: 241467 241979

A: 105.00 B1: 56.00
B2: 41.50 mm



240843 Compressor

Replacing: 248300600, 4371006870, 4471500140, 4471500141, 4471500142, 4471500143, 4471500144, 4471500150

Servicing: BMW

12 V, Pulley type SP, Grooves 6,
Oil type PAG 46, Oil capacity 190 ml.,
Refrigerant R134a, Family type 7SEU17C,
Inlet 28.40 mm, Inlet position 60 min.,
Outlet 15.30 mm, Outlet position 10 min.
B1: 51.50
B2: 34.00 mm



240844 Easy/FIT Compressor

Replacing: 2483000410, 2483001780, 4371006900, 4471500970, 4471806760, 4471806761, 447180-6762, 447180-6763

Servicing: BMW, Brilliance BMW

12 V, Pulley type SP, Grooves 4,
Oil type PAG 46, Oil capacity 190 ml.,
Refrigerant R134a, Family type 7SEU17C,
Inlet 28.00 mm, Inlet position 10 min.,
Outlet 15.30 mm, Outlet position 8 min.
B1: 48.00
B2: 37.50 mm



240846 Compressor

Replacing: 2473004650, 447100-6381, 447170-4910, 447170-8790, 447190-5500, 447190-5501, 447200-0010

Servicing: Chevrolet, Mercedes-Benz

24 V, Pulley type SP, Grooves 9,
Oil type PAG 46, Oil capacity 180 ml.,
Refrigerant R134a, Family type 10PA15
A: 130.00 B1: 55.50
B2: 27.00 mm



240847 Compressor

Replacing: DCP46009

Servicing: Nissan

12 V, Pulley type SP, Grooves 6,
Oil type PAG 46, Oil capacity 180 ml.,
Refrigerant R134a, Family type CWV615M,
Inlet 20.30 mm, Inlet position 58 min.,
Outlet 15.50 mm, Outlet position 2 min.

A: 125.00 B1: 53.50

B2: 36.00 mm

240850 Compressor

 Replacing: 4472205900, 447260-6080,
DCP40003

Servicing: Honda

12 V, Pulley type SP, Grooves 7,
Oil type PAG 46, Oil capacity 200 ml.,
Refrigerant R134a, Family type 10S17C,
Inlet 18.30 mm, Inlet position 50 min.,
Outlet 15.50 mm, Outlet position 55 min.

A: 115.00 B1: 86.00

B2: 64.50 mm

240853 **EasyFit** Compressor

 Replacing: 4471705660, 4471705661,
4471705663, 4471708250, 4471708251,
447170-8252, 447170-8253, 447170-8254

Servicing: Land Rover, Rover

12 V, Pulley type SP, Grooves 5,
Oil type PAG 46, Oil capacity 150 ml.,
Refrigerant R134a, Family type 7SBU16C/
PXV16, Inlet 28.40 mm,
Inlet position 58 min., Outlet 15.30 mm,
Outlet position 2 min.

A: 120.00 B1: 55.50

B2: 42.50 mm

240848 Compressor

 Replacing: 2473000350, 4371006450,
4422005750, 4471705430, 447170-5430,
4471708600, 4471708610, 4472005750

Servicing: Iveco

24 V, Pulley type SP, Grooves 4,
Oil type PAG 46, Oil capacity 200 ml.,
Refrigerant R134a, Family type 10PA17C,
Inlet 14.50 mm, Inlet position 57 min.,
Outlet 11.80 mm, Outlet position 62 min.

B1: 38.00

B2: 27.00 mm

240851 Compressor

 Replacing: 2483000290, 4371006380,
4371006590, 4471500170, 4471500450,
4471500460, 4471500470, 4471502130

Servicing: Mercedes-Benz

12 V, Pulley type SP, Grooves 7,
Oil type PAG 46, Oil capacity 180 ml.,
Refrigerant R134a, Family type 7SEU17C,
Inlet 28.40 mm, Inlet position 58 min.,
Outlet 13.00 mm, Outlet position 58 min.

A: 120.00 B1: 48.00

B2: 26.50 mm

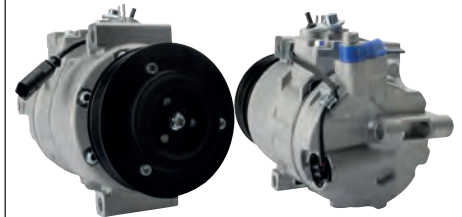
240854 Compressor

 Replacing: 4371005570, 4371005790,
4371008280, 4471500580, 4471500590,
4471501190, 447170-7900, 447170-7901

Servicing: Audi, Faw-Audi

12 V, Pulley type SP, Grooves 6,
Oil type PAG 46, Oil capacity 180 ml.,
Refrigerant R134a, Family type 7SEU17C,
Inlet 28.40 mm, Inlet position 58 min.,
Outlet 13.80 mm, Outlet position 55 min.

 Alternative no.: 241470 **5★**

B1: 59.00

B2: 41.00 mm

240849# Compressor

 Replacing: 447170-9440, 4472204200,
4472204201, 447220-4202, 4472204204,
DCP50220

Servicing: Toyota

12 V, Pulley type SP, Grooves 7,
Oil type PAG 46, Oil capacity 150 ml.,
Refrigerant R134a, Family type 10S15C,
Inlet 18.30 mm, Inlet position 20 min.,
Outlet 15.50 mm, Outlet position 20 min.

A: 120.00 B1: 73.00

B2: 51.50 mm

240852 Compressor

 Replacing: 4471705650, 447170-5651,
4471705652, 4471705653, 4471708240,
4471708241, 447170-8242, 447170-8243

Servicing: Land Rover, Rover

12 V, Pulley type SP, Grooves 5,
Oil type PAG 46, Oil capacity 190 ml.,
Refrigerant R134a, Family type 7SBU16C,
Inlet 28.40 mm, Inlet position 58 min.,
Outlet 15.50 mm, Outlet position 55 min.

A: 120.00 B1: 74.00

B2: 59.00 mm

240855 Compressor

 Replacing: 2483000590, 2483002600,
4171806655, 4371006210, 447150-0380,
4471500381, 447150-0382, 4471500385

Servicing: Mercedes-Benz

12 V, Pulley type SP,
Grooves 5, Oil type PAG 46,
Oil capacity 180 ml., Refrigerant R134a,
Family type 6SEU12C, Inlet 18.00 mm,
Inlet position 45 min., Outlet 15.50 mm,
Outlet position 45 min., O-ring w/

 Alternative no.: 241510 **5★**

B1: 64.00

B2: 50.00 mm



240861 Compressor

Replacing: 2483000520, 2483002450, 4371007230, 4471500370, 4471500371, 4471500372, 4471500375, 4471500376

Servicing: Mercedes-Benz

12 V, Pulley type SP, Grooves 5, Oil type PAG 46, Oil capacity 180 ml., Refrigerant R134a, Family type 6SEU12C, Inlet 18.00 mm, Inlet position 15 min., Outlet 15.50 mm, Outlet position 15 min.

A: 64.00

B2: 50.00 mm

240862 Compressor

Replacing: DCP33010

Servicing: Volvo

12 V, Pulley type SP, Grooves 6, Oil type PAG 46, Oil capacity 150 ml., Refrigerant R134a, Family type DKS15CH, Inlet 17.00 mm, Inlet position 15 min., Outlet 13.40 mm, Outlet position 50 min.

A: 119.00 B1: 63.00

B2: 45.00 mm

240864 **Easy/FIT** Compressor

Replacing: 1471005580, 2483000720, 2483001240, 2483001690, 2483001790, 2483002120, 2483002580, 2483002680

Servicing: Audi, Audi (FAW), Faw-Audi, Seat

12 V, Pulley type SP, Grooves 6, Oil type PAG 46, Oil capacity 150 ml., Refrigerant R134a, Family type 6SEU14C, Inlet 28.40 mm, Inlet position 58 min., Outlet 15.30 mm, Outlet position 55 min., O-ring w/

Alternative no.: 241509 **5★**

A: 100.00 B1: 59.00

B2: 41.00 mm

240867 **Easy/FIT** Compressor

Replacing: DCP07062

Servicing: Citroen, Peugeot

12 V, Pulley type SP, Grooves 6, Oil type PAG 46, Oil capacity 135 ml., Refrigerant R134a, Family type SD7C16, Inlet 20.50 mm, Inlet position 58 min., Outlet 14.30 mm, Outlet position 55 min., O-ring w/

A: 119.00 B1: 57.00

B2: 39.00 mm

240868 Compressor

Replacing: DCP20042, DCP20043, DCP20046

Servicing: Opel, Vauxhall

12 V, Pulley type SP, Grooves 6, Oil type PAG 46, Oil capacity 150 ml., Refrigerant R134a, Family type CVC, Inlet 17.80 mm, Inlet position 60 min., Outlet 11.90 mm, Outlet position 55 min.

Alternative no.: 241512 **5★**, 241981

A: 105.00 B1: 68.00

B2: 50.00 mm

240869 Compressor

Replacing: 2483000670, 2483001320, 4371005190, 4471809590, 447180-9591, 447180-9592, 4471906250, 4471906260

Servicing: Audi, BMW

12 V, Pulley type SP, Grooves 6, Oil type PAG 46, Oil capacity 120 ml., Refrigerant R134a, Family type 5SL12, Inlet 18.00 mm, Inlet position 60 min., Outlet 15.50 mm, Outlet position 3 min.

A: 100.00 B1: 45.50

B2: 28.00 mm

240870 Compressor

Replacing: 2483001840, 4471500051, 447190-5040, 4471905042, 4472600360, 4472600361, 4472600362, 4472600363

Servicing: Opel, Vauxhall

12 V, Pulley type SP, Grooves 5, Oil type PAG 46, Oil capacity 90 ml., Refrigerant R134a, Family type 5SE12C, Inlet 17.80 mm, Inlet position 50 min., Outlet 11.90 mm, Outlet position 55 min.

Alternative no.: 241513 **5★**

B1: 67.50

B2: 53.00 mm

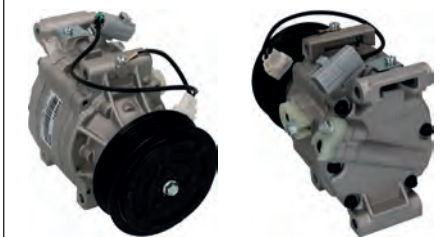
240871# Compressor

Replacing: 4472206240

Servicing: Toyota

12 V, Pulley type SP, Grooves 6, Oil type PAG 46, Oil capacity 80 ml., Refrigerant R134a, Family type SCSA06C, Inlet 18.30 mm, Inlet position 50 min., Outlet 15.50 mm, Outlet position 50 min.

A: 100.00 B1: 79.00

B2: 62.00 mm

240875 **Easy/FIT** Compressor

Replacing: DCP08003, DCP08010

Servicing: Chevrolet, Daewoo

12 V, Pulley type SP, Grooves 4, Oil type PAG 46, Oil capacity 85 ml., Refrigerant R134a, Inlet 15.50 mm, Inlet position 2 min., Outlet 11.70 mm, Outlet position 58 min., O-ring w/

B1: 21.00

B2: 10.00 mm



240877 Compressor

Manufacturer: Valeo

Replacing: DCP46004

Servicing: Nissan

12 V, Pulley type SP, Grooves 4,
Oil type PAG 100, Oil capacity 80 ml.,
Refrigerant R134a, Family type DKV,
Inlet 21.30 mm, Inlet position 10 min.,
Outlet 15.50 mm, Outlet position 15 min.

A: 120.00 B1: 67.00

B2: 57.00 mm

240880 Compressor

 Replacing: 4471809790, 4471909790,
447220-9682, 447220-9683, 447220-9684,
447220-9685, 447220-9687, DCP17054

Servicing: Mitsubishi, Smart (MCC)

12 V, Pulley type SP, Grooves 5,
Oil type PAG 46, Oil capacity 90 ml.,
Refrigerant R134a, Family type 5SE09C,
Inlet 18.30 mm, Inlet position 55 min.,
Outlet 15.50 mm, Outlet position 58 min.

A: 100.00 B1: 71.00

B2: 57.00 mm

240889 Compressor

 Replacing: 2483000210, 4371005430,
4471607610, 447180-3600, 447180-3601,
447180-3602, 447180-3603, 447180-3604

Servicing: VW

12 V, Oil type PAG 46,
Oil capacity 180 ml., Refrigerant R134a,
Family type 7SEU17C, Inlet 28.40 mm,
Inlet position 10 min., Outlet 15.30 mm,
Outlet position 10 min.

*When purchasing either HC-CARGO 240889
or HC-CARGO 241514, we recommend that
you purchase our freewheel pulley: HC-
CARGO 236531 as it is required for these
compressors.*

Alternative no.: 241514

240878 Compressor

Replacing: DCP20045, DCP20048

Servicing: Holden, Opel, Vauxhall

12 V, Pulley type SP,
Grooves 6, Oil type PAG 46,
Oil capacity 150 ml., Refrigerant R134a,
Family type CVC, Inlet 17.70 mm,
Inlet position 55 min., Outlet 11.80 mm,
Outlet position 50 min., O-ring w/

Alternative no.: 241465 , 241982

A: 105.00 B1: 59.00

B2: 41.00 mm

240882 Compressor

 Replacing: 4471500350, 4471501140,
4471501640, 4471504550, 4471905220,
4471905221, 4471905222, 4471905223

Servicing: Daihatsu, Toyota

12 V, Pulley type SP, Grooves 6,
Oil type PAG 46, Oil capacity 110 ml.,
Refrigerant R134a, Family type 5SE09C,
Inlet 18.30 mm, Inlet position 50 min.,
Outlet 15.50 mm, Outlet position 55 min.

A: 100.00 B1: 80.00

B2: 62.00 mm

240891 Compressor

 Replacing: 2473001670, 4471804620,
447220-4840, DCP06021

Servicing: Jeep

12 V, Pulley type SP, Grooves 6,
Oil type PAG 46, Oil capacity 150 ml.,
Refrigerant R134a, Family type 10S17C,
Inlet 18.30 mm, Inlet position 55 min.,
Outlet 15.50 mm, Outlet position 52 min.

A: 119.00 B1: 45.00

B2: 27.00 mm

240879 Compressor

 Replacing: 2473000090, 447100-1950,
4471001951, 4471001952, 447100-1952,
4471001953, 4471001954, 4471809090

Servicing: Toyota

12 V, Pulley type SP,
Grooves 6, Oil type PAG 46,
Oil capacity 80 ml., Refrigerant R134a,
Family type SCSA06C, Inlet 18.30 mm,
Inlet position 50 min., Outlet 15.50 mm,
Outlet position 50 min., O-ring w/

B1: 80.50

B2: 62.50 mm

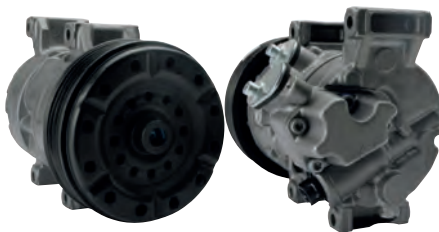
240885 Compressor

 Replacing: 2483000140, 2483000143,
2483001100, 4471805640, 447180-5640,
4471806790, 4471903660, 4472209390

Servicing: Toyota

12 V, Pulley type SP, Grooves 7,
Oil type PAG 46, Oil capacity 170 ml.,
Refrigerant R134a, Family type 5SE12C,
Inlet 18.30 mm, Inlet position 50 min.,
Outlet 15.50 mm, Outlet position 52 min.

Alternative no.: 241174

A: 130.00 B1: 72.50

B2: 52.00 mm

240894 Compressor

Replacing: DCP07014

 Servicing: Citroen, Fiat, Ford, Ford
Australia, Peugeot

12 V, Pulley type SP,
Grooves 6, Oil type PAG 46,
Oil capacity 200 ml., Refrigerant R134a,
Family type VS16, Inlet 14.50 mm,
Inlet position 5 min., Outlet 14.50 mm,
Outlet position 55 min., O-ring w/

A: 127.00 B1: 76.00

B2: 58.00 mm



240895 Compressor

Replacing: 447150-1730, 447150-1731, 4471503251, 4471908111, 447190-8112, DCP21012, DCP21010

Servicing: Citroen, Peugeot

12 V, Pulley type SP, Grooves 6, Oil type PAG 46, Oil capacity 90.ml., Refrigerant R134a, Family type 5SEL12C, Inlet 20.60 mm, Inlet position 55 min., Outlet 14.30 mm, Outlet position 60 min.

A: 119.00 B1: 57.00
B2: 39.00 mm



240903 Compressor

Replacing: DCP41009

Servicing: Hyundai, Kia

12 V, Pulley type SP, Grooves 4, Oil type PAG 46, Oil capacity 200 ml., Refrigerant R134a, Family type HS15, Inlet position 60 min., Outlet position 15 min.

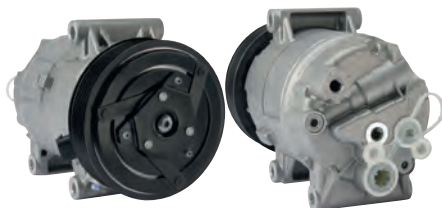
A: 124.00 B1: 91.00
B2: 79.50 mm

240908 Compressor

Replacing: DCP23016, DCP23017, DCP23066

Servicing: Renault

12 V, Pulley type SP, Grooves 7, Oil type PAG 46, Oil capacity 150 ml., Refrigerant R134a, Family type CVC, Inlet 20.60 mm, Inlet position 55 min., Outlet 14.30 mm, Outlet position 60 min.

Alternative no.: 241172

B1: 63.50
B2: 42.00 mm

240909 Compressor

Replacing: 2473001560, 4471707710, 447180-7820, 4471807821, 4472203930, 4472203931, 447220-3932, 4472203934

Servicing: Faw Toyota, Toyota, Toyota (FAW)

12 V, Pulley type SP, Grooves 7, Oil type PAG 46, Oil capacity 180 ml., Refrigerant R134a, Family type 10S15C, Inlet 18.30 mm, Inlet position 48 min., Outlet 15.50 mm, Outlet position 52 min.

A: 130.00 B1: 73.00
B2: 52.00 mm

240912 Compressor

Replacing: 4471500180, 4471500211, 4471500212, 4471501000, 4471501670, 4471501685, 4471502150, 4471502740

Servicing: Mercedes-Benz

12 V, Pulley type SP, Grooves 7, Oil type PAG 46, Oil capacity 180 ml., Refrigerant R134a, Family type 7SEU16C, Inlet 28.40 mm, Inlet position 58 min., Outlet 13.00 mm, Outlet position 55 min.

B1: 49.00
B2: 27.50 mm

240913# Compressor

Manufacturer: Delphi

Replacing: DCP23015

Servicing: Renault

12 V, Pulley type SP, Grooves 7, Oil type PAG 46, Oil capacity 200 ml., Refrigerant R134a, Family type CVC, Inlet 20.70 mm, Inlet position 5 min., Outlet 14.40 mm, Outlet position 50 min.

B1: 65.50
B2: 43.00 mm

240924 Compressor

Replacing: DCP10101

Servicing: Ford

12 V, Pulley type SP, Grooves 6, Oil type PAG 46, Oil capacity 200 ml., Refrigerant R134a, Family type Scroll, Inlet 16.40 mm, Inlet position 2 min., Outlet 13.20 mm, Outlet position 2 min., O-ring w/

B1: 61.00
B2: 57.50 mm

240932 Compressor

Replacing: 2483000650, 2483001380, 4471804520, 4471804640, 4471808640, 4471809430, 447190-5450, 4471905451

Servicing: Toyota

12 V, Pulley type SP, Grooves 5, Oil type PAG 46, Oil capacity 120 ml., Refrigerant R134a, Family type 5SE12C, Inlet 18.30 mm, Inlet position 50 min., Outlet 15.50 mm, Outlet position 55 min.

A: 100.00 B1: 76.50
B2: 62.50 mm

240938 Compressor

Replacing: DCP23053, DCP23054

Servicing: Nissan, Renault, VW

12 V, Pulley type SP, Grooves 6, Oil type PAG 46, Oil capacity 135 ml., Refrigerant R134a, Family type SD6V12, Inlet 21.30 mm, Inlet position 58 min., Outlet 15.40 mm, Outlet position 55 min.

A: 125.00 B1: 71.00
B2: 53.50 mm



240939 Compressor

Replacing: DCP21601, DCP21602
 Servicing: Citroen, Peugeot, Toyota
 12 V, Pulley type SP, Grooves 6,
 Oil type PAG 100, Oil capacity 80 ml.,
 Refrigerant R134a, Family type DKV06R,
 Inlet 20.50 mm, Inlet position 2 min.,
 Outlet 14.40 mm, Outlet position 55 min.
 A: 100.00 B1: 72.00
 B2: 54.00 mm

240943[#] Compressor

Replacing: 2473002700, 447180-7850,
 4472204300, DCP50032
 Servicing: Toyota
 12 V, Pulley type SP, Grooves 5,
 Oil type PAG 46, Oil capacity 140 ml.,
 Refrigerant R134a, Family type 10S15L,
 Inlet 18.30 mm, Inlet position 50 min.,
 Outlet 15.00 mm, Outlet position 55 min.
 A: 120.00 B1: 103.50
 B2: 89.50 mm

240944 Compressor

Replacing: DCP17054
 Servicing: BMW, BMW (Brilliance), Brilliance
 BMW
 12 V, Pulley type SP, Grooves 6,
 Oil type PAG 46, Oil capacity 150 ml.,
 Refrigerant R134a, Family type 5SL12,
 Inlet 18.00 mm, Inlet position 5 min.,
 Outlet 15.50 mm, Outlet position 15 min.
 A: 110.00 B1: 53.00
 B2: 35.00 mm

240946 Compressor

Replacing: 2483000960, 4371005470,
 4471503931, 4471902150, 447190-2150,
 4471902151, 4471902152, 4471909701
 Servicing: Alfa Romeo, Fiat, Opel, Vauxhall
 12 V, Pulley type SP, Grooves 5,
 Oil type PAG 46, Oil capacity 120 ml.,
 Refrigerant R134a, Family type 5SL12C,
 Inlet 18.30 mm, Inlet position 10 min.,
 Outlet 15.50 mm, Outlet position 15 min.
 A: 110.00 B1: 44.00
 B2: 30.00 mm

240947 Compressor

Replacing: 1224033300
 Servicing: Kia
 12 V, Pulley type SP, Grooves 7,
 Oil type PAG 46, Oil capacity 180 ml.,
 Refrigerant R134a, Family type 10PA17C,
 Inlet 15.70 mm, Inlet position 60 min.,
 Outlet 13.00 mm, Outlet position 45 min.
 A: 115.00 B1: 89.00
 B2: 67.00 mm

240953 Easy Fit Compressor

Replacing: 2483001210, 4371007110,
 447150-0240, 4471500280, 4471500530,
 4471501250, 4471504000, 4471809970
 Servicing: Mercedes-Benz
 12 V, Pulley type SP,
 Grooves 8, Oil type PAG 46,
 Oil capacity 180 ml., Refrigerant R134a,
 Family type 7SEU17C, Inlet 28.40 mm,
 Inlet position 58 min., Outlet 13.00 mm,
 Outlet position 58 min., O-ring w/
 A: 100.00 B1: 52.00
 B2: 27.00 mm

240954 5★ Compressor

Manufacturer: Delphi
 Replacing: DCP20106
 Servicing: Opel, Vauxhall
 12 V, Pulley type SP,
 Grooves 6, Oil type PAG 46,
 Oil capacity 150 ml., Refrigerant R134a,
 Family type CVC, Inlet 17.80 mm,
 Inlet position 46 min., Outlet 11.90 mm,
 Outlet position 51 min., O-ring w/
 A: 105.00 B1: 68.00
 B2: 50.00 mm

240955 5★ Compressor

Manufacturer: Denso
 Replacing: 2483000780, 4371007240,
 447180-8380, 4471808381, 4471808382,
 4471808384, 4471907230, 4471907231
 Servicing: Land Rover
 12 V, Pulley type SP, Grooves 8,
 Oil type PAG 46, Oil capacity 180 ml.,
 Refrigerant R134a, Family type 7SEU17C,
 Inlet 28.40 mm, Inlet position 58 min.,
 Outlet 15.50 mm, Outlet position 0 min.
 A: 110.00 B1: 55.00
 B2: 30.00 mm

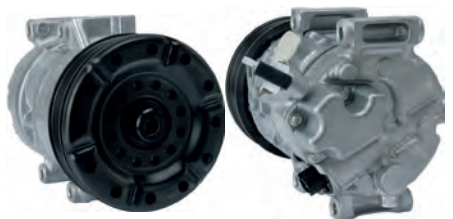
240958 Compressor

Replacing: 2483000320, 2483000322,
 2483000550, 2483001490, 2483001491,
 4471504510, 4471804510, 4471807200
 Servicing: Toyota
 12 V, Pulley type SP, Grooves 6,
 Oil type PAG 46, Oil capacity 150 ml.,
 Refrigerant R134a, Family type 5SE12C,
 Inlet 18.30 mm, Inlet position 48 min.,
 Outlet 15.50 mm, Outlet position 52 min.
 A: 120.00 B1: 80.00
 B2: 62.00 mm



240959 Compressor

Replacing: 4472203430, 4472203431, 4472203432, 4472203433, 4472203434, 447260-1492, 4473007870, 4711608

Servicing: Toyota

12 V, Pulley type SP, Grooves 6, Oil type PAG 46, Oil capacity 150 ml., Refrigerant R134a, Family type 6SEU16C, Inlet 18.30 mm, Inlet position 50 min., Outlet 15.50 mm, Outlet position 50 min.

A: 120.00 B1: 70.00
B2: 52.00 mm

240971 Compressor

Replacing: DCP46014

Servicing: Dongfeng (DFL), Nissan, Nissan (Dongfeng)

12 V, Pulley type SP, Grooves 6, Oil type PAG 46, Oil capacity 150 ml., Refrigerant R134a, Family type CVC5, Inlet 21.00 mm, Inlet position 58 min., Outlet 15.50 mm, Outlet position 55 min.

Alternative no.: 241173

A: 115.00 B1: 63.50
B2: 45.50 mm

240981 Compressor

Replacing: 2483002780, 4371006270, 4471503070, 4471503071, 4471805510, 4471904900, 4471907720, 4471909690

Servicing: Mercedes-Benz

12 V, Pulley type SP, Grooves 7, Oil type PAG 46, Oil capacity 180 ml., Refrigerant R134a, Family type 6SEU16C, Inlet 28.40 mm, Inlet position 58 min., Outlet 13.70 mm, Outlet position 55 min.

A: 100.00 B1: 49.00
B2: 27.00 mm

240966 Compressor

Manufacturer: Delphi

Replacing: DCP20060

Servicing: Chevrolet, Holden, Opel, Vauxhall

12 V, Pulley type SP, Grooves 6, Oil type PAG 46, Oil capacity 150 ml., Refrigerant R134a, Family type SP17, Inlet 18.30 mm, Inlet position 55 min., Outlet 12.00 mm, Outlet position 50 min., O-ring w/

B1: 84.50
B2: 66.50 mm

240975 Compressor

Replacing: 2483002070, 4371005690, 4371008210, 447150-1930, 4471502870, 4471505470, 447190-5980, 4471909200

Servicing: Audi, Seat, Skoda, VW

12 V, Pulley type SP, Grooves 6, Oil type PAG 46, Oil capacity 180 ml., Refrigerant R134a, Family type 7SEU16C, Inlet 28.40 mm, Inlet position 58 min., Outlet 15.30 mm, Outlet position 58 min.

Alternative no.: 241529

A: 110.00 B1: 59.00
B2: 41.00 mm

240982 Compressor

Replacing: 2483001220, 2483001850, 4371009000, 4471500070, 4471500071, 4471902140, 447190-2141, 4471902142

Servicing: Alfa Romeo, Fiat, Opel, Vauxhall

12 V, Pulley type SP, Grooves 6, Oil type PAG 46, Oil capacity 90 ml., Refrigerant R134a, Family type 5SL12C, Inlet 17.80 mm, Inlet position 55 min., Outlet 11.80 mm, Outlet position 50 min.

A: 110.00 B1: 68.00
B2: 50.00 mm



240970 Compressor

Replacing: 2473008310, 4471706640, 447170-7850, 4472203650, 4472203652, 4472203655, 4472203658, 4472203990

Servicing: Changan Ford Mazda, Fiat, Mitsubishi

12 V, Pulley type P, Grooves 1, Oil type PAG 46, Oil capacity 200 ml., Refrigerant R134a, Family type 10S17C, Inlet 18.30 mm, Inlet position 50 min., Outlet 15.50 mm, Outlet position 55 min.

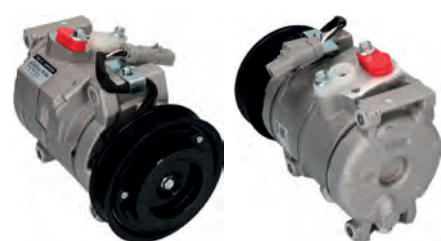
A: 132.00 B1: 54.50
B2: 54.50 mm

240978 Compressor

Replacing: 4471804940, 4471807520, 447220-5870, 447220-5871, 447220-5872, 4472205873, 510475P, DCP06016

Servicing: Chrysler

12 V, Pulley type SP, Grooves 6, Oil type PAG 46, Oil capacity 200 ml., Refrigerant R134a, Family type 10S17C, Inlet 18.00 mm, Inlet position 58 min., Outlet 15.50 mm, Outlet position 2 min.

A: 120.00 B1: 61.50
B2: 43.50 mm

240984 Compressor

Replacing: 4471003474, 4471006290, 4471702530, 4471702580, 4472003470, 4472003473, 4472003474, 4472003476

Servicing: Chrysler, Dodge, Jeep

12 V, Oil type PAG 46, Oil capacity 180 ml., Refrigerant R134a, Family type 10PA17C
M116x1.50.

240985 Compressor

Manufacturer: Denso

 Replacing: 4471705060, 447170-5060,
447200-4960, 4472004962, 4472204960,
4472204962, 4473007880, DCP14006

Servicing: Land Rover

 12 V, Pulley type SP, Grooves 7,
Oil type PAG 46, Oil capacity 150 ml.,
Refrigerant R134a, Family type 10PA17C

A: 120.00 B1: 95.00

B2: 73.00 mm

240990 Compressor

 Replacing: 4471708140, 4472204061,
4472204062, 447220-4062, 4472204063,
4472206404, 4711371, DCP50040

Servicing: Toyota

 12 V, Pulley type SP, Grooves 7,
Oil type PAG 46, Oil capacity 200 ml.,
Refrigerant R134a, Family type 10S17C,
Inlet 18.30 mm, Inlet position 55 min.,
Outlet 15.50 mm, Outlet position 50 min.

A: 130.00 B1: 73.00

B2: 52.00 mm

241000 Compressor

Manufacturer: Denso

 Replacing: 2483000950, 4471501150,
4471501151, 4471506220, 4471902130,
447190-2131, 447190-2132, 4472600350

Servicing: Fiat, Lancia, Suzuki

 12 V, Pulley type SP, Grooves 6,
Oil type PAG 46, Oil capacity 150 ml.,
Refrigerant R134a, Family type 5SL12C,
Inlet 17.70 mm, Inlet position 55 min.,
Outlet 11.80 mm, Outlet position 0 min.

A: 110.00 B1: 59.00

B2: 41.00 mm

240987 Compressor

 Replacing: 4471804960, 4472203452,
4472205003, 4710522, DCP06017

Servicing: Chrysler, Dodge

 12 V, Pulley type SP, Grooves 6,
Oil type PAG 46, Oil capacity 180 ml.,
Refrigerant R134a, Family type 10S20H,
Inlet 18.30 mm, Inlet position 50 min.,
Outlet 15.50 mm, Outlet position 55 min.

A: 130.00 B1: 49.00

B2: 51.50 mm

240991 Compressor

 Replacing: 4472005496, 4472207020,
4472207021, 4472207022

Servicing: Jeep

 12 V, Pulley type SP, Grooves 6,
Oil type PAG 46, Oil capacity 200 ml.,
Refrigerant R134a, Family type 10PA17E,
Inlet 18.30 mm, Inlet position 55 min.,
Outlet 15.50 mm, Outlet position 5 min.

A: 130.00 B1: 27.20

B2: 45.10 mm

241005 Compressor

Replacing: DCP20018

Servicing: Opel, Vauxhall

 12 V, Pulley type SP, Grooves 6,
Oil type PAG 46, Oil capacity 135 ml.,
Refrigerant R134a, Family type SD6V12,
Inlet 17.80 mm, Inlet position 60 min.,
Outlet 11.90 mm, Outlet position 55 min.

A: 105.00 B1: 68.00

B2: 50.00 mm

240989 Compressor

Replacing: 4711342, 4711367

Servicing: Lexus, Toyota

 12 V, Pulley type SP, Grooves 6,
Oil type PAG 46, Oil capacity 200 ml.,
Refrigerant R134a, Family type 10PA17,
Inlet 18.30 mm, Inlet position 50 min.,
Outlet 15.50 mm, Outlet position 55 min.

A: 130.00 B1: 87.00

B2: 69.00 mm

240997 Compressor

 Replacing: 0420000190, 0420000192,
0420000193, 0420000194, 0420000195,
0420000196, 0420000197, 420000190

Servicing: Faw Toyota, Toyota

 Oil type ND-11, Oil capacity 130 ml.,
Refrigerant R134a, Family type CVC,
Inlet 18.30 mm, Inlet position 10 min.,
Outlet 15.50 mm, Outlet position 5 min.
Hybrid.

241006 Compressor

Replacing: DCP23100

Servicing: Nissan, Opel, Renault, Vauxhall

 12 V, Pulley type SP, Grooves 7,
Oil type PAG 150, Oil capacity 220 ml.,
Refrigerant R134a, Family type V5,
Inlet 20.60 mm, Inlet position 2 min.,
Outlet 14.30 mm, Outlet position 50 min.

A: 119.00 B1: 64.00

B2: 42.50 mm



241012 Compressor

Replacing: 2473001950, 4471905750, 4472204070, 4472204240, 447220-4241, 4472204242, 4472204470, 4472204471

Servicing: Toyota

12 V, Pulley type SP, Grooves 7, Oil type PAG 46, Oil capacity 180 ml., Refrigerant R134a, Family type 10S15C, Inlet 18.30 mm, Inlet position 10 min., Outlet 15.50 mm, Outlet position 5 min.
A: 120.00 B1: 73.50
B2: 52.00 mm

241015 Compressor

Manufacturer: Halla

Replacing: DCP41002

Servicing: Hyundai, Kia

12 V, Pulley type SP, Grooves 6, Oil type PAG 46, Oil capacity 150 ml., Refrigerant R134a, Family type VS16, Inlet 19.00 mm, Inlet position 55 min., Outlet 12.80 mm, Outlet position 50 min.
A: 124.00 B1: 94.50
B2: 76.00 mm

241019 Compressor

Replacing: 2483000710, 2483001710, 4471501770, 4471503590, 4471503600, 4471808450, 4471904920, 4471904960

Servicing: Audi

12 V, Pulley type SP, Grooves 6, Oil type PAG 46, Oil capacity 160 ml., Refrigerant R134a, Family type 7SEU17C, Inlet 28.40 mm, Inlet position 58 min., Outlet 15.30 mm, Outlet position 58 min.
A: 115.00 B1: 59.00
B2: 41.50 mm

241023 Compressor

Replacing: 2483001020, 4371007200, 4471500570, 4471501160, 4471501161, 4471501163, 4471501164, 4471501165

Servicing: Audi, Faw-Audi

12 V, Pulley type SP, Grooves 6, Oil type PAG 46, Oil capacity 130 ml., Refrigerant R134a, Family type 6SEU14C, Inlet 28.40 mm, Inlet position 58 min., Outlet 15.40 mm, Outlet position 58 min.
A: 125.00 B1: 59.00
B2: 41.00 mm

241027 **Easy Fit** Compressor

Replacing: 2483002230, 4471500020, 4471500021, 447150-0022, 447150-0023, 4472603040, DCP23030

Servicing: Renault

12 V, Pulley type SP, Grooves 6, Oil type PAG 46, Oil capacity 110 ml., Refrigerant R134a, Family type 6SEL14C, Inlet 21.30 mm, Inlet position 55 min., Outlet 15.50 mm, Outlet position 50 min., O-ring w/
A: 125.00 B1: 72.00
B2: 54.00 mm

241028 Compressor

Replacing: DCP23070

Servicing: Renault

12 V, Pulley type SP, Grooves 6, Oil type PAG 46, Oil capacity 180 ml., Refrigerant R134a, Family type DCS17EC, Inlet 21.30 mm, Inlet position 55 min., Outlet 15.50 mm, Outlet position 52 min.
A: 120.00 B1: 87.00
B2: 69.00 mm

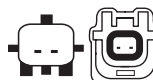
241034 Compressor

Replacing: 4471908460, 447260-1850, 447260-1851, 447260-1852, DCP05050

Servicing: BMW

12 V, Pulley type SP, Grooves 6, Oil type PAG 46, Oil capacity 140 ml., Refrigerant R134a, Family type 6SEU14C, Inlet 28.40 mm, Inlet position 10 min., Outlet 15.30 mm, Outlet position 5 min.
A: 110.00 B1: 48.00
B2: 30.00 mm

NEW PRODUCT
www.hc-cargo.com
241037* Compressor

Replacing: 2483000150, 4371005400, 4371005880, 4471803310, 4471803312, 4471803313, 4471803314, 4471808610

Servicing: VW

12 V, Pulley type SP, Grooves 7, Oil type PAG 46, Oil capacity 200 ml., Refrigerant R134a, Family type 7SEU16C, Inlet 28.40 mm, Inlet position 58 min., Outlet 13.00 mm, Outlet position 58 min.
A: 120.00 B1: 69.50
B2: 48.00 mm

241039 **Easy Fit** Compressor

Replacing: DCP05070

Servicing: BMW

12 V, Pulley type SP, Grooves 6, Oil type PAG 46, Oil capacity 150 ml., Refrigerant R134a, Family type CSV613, Inlet 18.00 mm, Inlet position 55 min., Outlet 15.30 mm, Outlet position 50 min., O-ring w/
A: 110.00 B1: 53.00
B2: 35.00 mm



241040 Easy/FIT Compressor

Replacing: 2483001930, 4371005200, 4471908460, 4471908461, 4471908462, 4471908465, 4471908466, 4471908467

Servicing: BMW

12 V, Pulley type DP, Grooves 6, Oil type PAG 46, Oil capacity 180 ml., Refrigerant R134a, Family type 6SEU14C, Inlet 28.40 mm, Inlet position 10 min., Outlet 15.40 mm, Outlet position 5 min., O-ring w/

A: 110.00 B1: 48.00
B2: 30.00 mm

241048 Easy/FIT Compressor

Replacing: 2483002260, 447150-0040, 4472603050, DCP23032

Servicing: Renault

12 V, Pulley type DP, Grooves 7, Oil type PAG 46, Oil capacity 110 ml., Refrigerant R134a, Family type 6SEL14C, Inlet 21.40 mm, Inlet position 60 min., Outlet 15.50 mm, Outlet position 55 min., O-ring w/

A: 115.00 B1: 63.50
B2: 42.00 mm

241073 Compressor

Replacing: 2473000380, 2473000381, 2473004680, 4371007950, 4471600350, 4471604300, 4471604301, 4471604302

Servicing: Chevrolet, MAN, Mercedes-Benz

24 V, Pulley type SP, Grooves 11, Oil type PAG 46, Oil capacity 160 ml., Refrigerant R134a, Family type 7SBU16C, Inlet 28.40 mm, Inlet position 58 min., Outlet 13.00 mm, Outlet position 55 min.

A: 130.00 B1: 70.50
B2: 35.00 mm

241044 Compressor

Replacing: 2483002240, 4471500010, 4471500011, 4471500012, 447150-0013, DCP23031

Servicing: Renault

12 V, Pulley type SP, Grooves 7, Oil type PAG 46, Oil capacity 150ml., Refrigerant R134a, Family type 6SEL14C, Inlet 21.30 mm, Inlet position 55 min., Outlet 15.50 mm, Outlet position 52 min.

A: 119.00 B1: 63.50
B2: 42.00 mm

241053 Easy/FIT Compressor

Replacing: DCP20110

Servicing: Opel, Vauxhall

12 V, Pulley type SP, Grooves 6, Oil type PAG 46, Oil capacity 125 ml., Refrigerant R134a, Family type CVC, Inlet 17.80 mm, Inlet position 47 min., Outlet 11.90 mm, Outlet position 52 min., O-ring w/

A: 120.00 B1: 71.00
B2: 54.50 mm

241079 Compressor

Replacing: 4371005930, 4471006030, 4472602090, 4473004960, DCP17084

Servicing: Mercedes-Benz

24 V, Pulley type DP, Grooves 8, Oil type PAG 46, Oil capacity 170 ml., Refrigerant R134a, Family type 10PA15C, Inlet 16.00 mm, Inlet position 55 min., Outlet 15.30 mm, Outlet position 5 min.

A: 130.00 B1: 52.00
B2: 27.00 mm



NEW PRODUCT
www.hc-cargo.com

241046* Compressor

Replacing: 2483001990, 2483003040, 4471501740, 447190-8110, 4471908120, 447190-8120, 4471908122, 4472601930

Servicing: Citroen, Peugeot

12 V, Pulley type SP, Grooves 6, Oil type PAG 46, Oil capacity 110 ml., Refrigerant R134a, Family type 6SEL16C, Inlet 20.70 mm, Inlet position 55 min., Outlet 14.40 mm, Outlet position 57 min.

A: 118.00 B1: 56.50
B2: 38.50 mm

241060 Compressor

Replacing: DCP23020

Servicing: Renault

12 V, Pulley type SP, Grooves 6, Oil type PAG 46, Oil capacity 200 ml., Refrigerant R134a, Family type V5, Inlet 20.70 mm, Inlet position 2 min., Outlet 14.30 mm, Outlet position 47 min.

A: 125.00 B1: 87.00
B2: 69.00 mm

241091 Compressor

Replacing: 0471008530, 0472003170, 0473002730, 4371007670, 4471008530, 471008530, 472003170, 473002730

Servicing: John Deere, Various Agriculture Vehicles

12 V, Pulley type SP, Grooves 1, Oil type PAG 46, Oil capacity 180 ml., Refrigerant R134a, Family type 6E171, Inlet position 60 min., Outlet position 55 min.

B1: 47.00
B2: 47.00 mm



NEW PRODUCT
www.hc-cargo.com

Replacing Denso

241105 Compressor

Manufacturer: Denso
Replacing: 2473001880, 4471600870, 4471703770M01, 4471804900, 4472207290, DCP12003, DCP12012, DCP12003

Servicing: Iveco
12 V, Pulley type Triple Pulley, Grooves 4, Oil type PAG 46, Oil capacity 200 ml., Refrigerant R134a, Family type 10PA17C, Inlet 18.30 mm, Inlet position 53 min., Outlet 15.50 mm, Outlet position 55 min.

IMPORTANT! Oil Filling. 1. Drain the oil from the compressor and measure the amount of oil. 2. Fill with the additional oil quantity and oil type ad required from the vehicle manufacturer. Please be careful not to combine the different kind of oil types.

A: 110.00 B1: 46.50
B2: 36.00 mm



241109 Compressor

Replacing: 11227024600
Servicing: Kia

12 V, Pulley type SP, Grooves 4, Oil type PAG 46, Oil capacity 160 ml., Refrigerant R134a, Family type 6SBU16, Inlet 15.70 mm, Inlet position 10 min., Outlet 12.90 mm, Outlet position 5 min.

A: 119.00 B1: 90.00
B2: 79.00 mm



241119 Compressor

Replacing: 4471500813, 4471500814, 4471500815, DCP17106

Servicing: Mercedes-Benz
12 V, Pulley type SP, Grooves 6, Oil type PAG 46, Oil capacity 150 ml., Refrigerant R134a, Family type 6SEU16C, Inlet 18.00 mm, Inlet position 16 min., Outlet 15.40 mm, Outlet position 14 min.

A: 110.00 B1: 68.50
B2: 50.50 mm

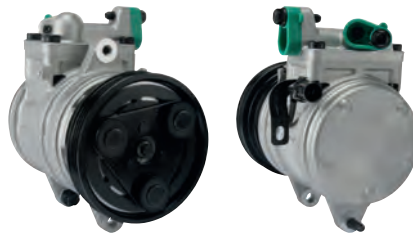

241125 Compressor

Manufacturer: Halla
Replacing: DCP41015
Servicing: Hyundai

12 V, Pulley type SP, Grooves 4, Oil type PAG 46, Oil capacity 120 ml., Refrigerant R134a, Family type HS11, Inlet 15.70 mm, Inlet position 55 min., Outlet 12.70 mm, Outlet position 60 min.

A: 112.00 B1: 41.00
B2: 31.00 mm



241128 Compressor

Replacing: 2483001600, 2483001860, 4371007490, 4471500120, 4471502450, 4471808470, 4471808471, 4471808472

Servicing: Audi
12 V, Pulley type SP, Grooves 6, Oil type PAG 46, Oil capacity 180 ml., Refrigerant R134a, Family type 7SEU17C, Inlet 28.40 mm, Inlet position 58 min., Outlet 15.30 mm, Outlet position 58 min.

A: 110.00 B1: 59.00
B2: 41.50 mm



241129 Compressor

Replacing: DCP12014
Servicing: Iveco

24 V, Pulley type SP, Grooves 1, Oil type PAG 100, Oil capacity 200 ml., Refrigerant R134a, Family type SD7H15, Inlet 1-14UNF, Inlet position 45 min., Outlet 1-14UNF, Outlet position 15 min.

A: 135.00 B1: 39.50
B2: 54.00 mm



241130 Compressor

Replacing: 2483000240, 4371006180, 4471003374, 4471500420, 447150-0430, 4471500431, 4471500433, 4471501000

Servicing: Mercedes-Benz
12 V, Pulley type SP, Grooves 7, Oil type PAG 46, Oil capacity 160 ml., Refrigerant R134a, Family type 6SEU16C, Inlet 28.40 mm, Inlet position 58 min., Outlet 13.00 mm, Outlet position 58 min.

A: 100.00 B1: 48.50
B2: 27.00 mm



241134 Compressor

Replacing: 2473003740, 2473003741, 2473006490, 2473006491, 2473006800, 4471601680, 4471601970, 4471606490

Servicing: Toyota
12 V, Pulley type SP, Grooves 7, Oil type PAG 46, Oil capacity 80 ml., Refrigerant R134a, Family type 10S11C, Inlet 18.30 mm, Inlet position 5 min., Outlet 15.50 mm, Outlet position 15 min.

A: 120.00 B1: 73.50
B2: 52.00 mm



241137 Compressor

Replacing: 2473000340, 4471708600, 4472004820, 4472204821, DCP12004

Servicing: Iveco
12 V, Pulley type SP, Grooves 4, Oil type PAG 46, Oil capacity 200 ml., Refrigerant R134a, Family type 10PA17C, Inlet 15.80 mm, Inlet position 5 min., Outlet 13.00 mm, Outlet position 5 min.

A: 120.00 B1: 47.00
B2: 35.50 mm



241144 Compressor

Replacing: 4471504470, DCP17112
 Servicing: Mercedes-Benz
 12 V, Pulley type DP, Grooves 6,
 Oil type PAG 46, Oil capacity 120 ml.,
 Refrigerant R134a, Family type DCS17E,
 Inlet 28.40 mm, Inlet position 60 min.,
 Outlet 13.00 mm, Outlet position 58 min.
 A: 110.00 B1: 44.00
 B2: 26.00 mm

241145 Compressor

Replacing: 2473007420, 4471603030,
 4471603035, 4471604290, 4472603820,
 447260-3822, 447260-4710
 Servicing: BMW
 12 V, Pulley type DP, Grooves 6,
 Oil type PAG 46, Oil capacity 150 ml.,
 Refrigerant R134a, Family type 6SBU14A,
 Inlet 28.40 mm, Inlet position 10 min.,
 Outlet 15.40 mm, Outlet position 5 min.
 A: 110.00 B1: 44.50
 B2: 40.50 mm

241149 **Easy Fit** Compressor

Replacing: 4471708060, 4471809950,
 4471909380, DCP17080, DCP17044
 Servicing: Mercedes-Benz
 12 V, Pulley type SP,
 Grooves 7, Oil type PAG 46,
 Oil capacity 200 ml., Refrigerant R134a,
 Family type 7SEU17C, Inlet 28.40 mm,
 Inlet position 58 min., Outlet 13.00 mm,
 Outlet position 58 min., O-ring w/
 A: 100.00 B1: 48.00
 B2: 27.00 mm

241152 **Easy Fit** Compressor

Replacing: DCP23103
 Servicing: Renault V.I.
 24 V, Pulley type SP,
 Grooves 8, Oil type PAG 46,
 Oil capacity 175 ml., Refrigerant R134a,
 Family type SD7H15, Inlet 16.40 mm,
 Inlet position 60 min., Outlet 16.40 mm,
 Outlet position 30 min., O-ring w/
 B1: 56.50
 B2: 31.50 mm

241153 Compressor

Replacing: DCP20105
 Servicing: Chevrolet, Holden, Opel,
 Vauxhall
 12 V, Pulley type SP, Grooves 5,
 Oil type PAG 46, Oil capacity 150 ml.,
 Refrigerant R134a, Family type CVC6,
 Inlet 17.80 mm, Inlet position 5 min.,
 Outlet 11.90 mm, Outlet position 10 min.
 A: 120.00 B1: 56.00
 B2: 42.00 mm

241154 Compressor

Replacing: 2483000040, 2483000400,
 4371006770, 4371006930, 4471500394,
 4471601620, 4471708200, 4471805591
 Servicing: BMW
 12 V, Pulley type DP, Grooves 4,
 Oil type PAG 46, Oil capacity 180 ml.,
 Refrigerant R134a, Family type 7SEU17C,
 Inlet 18.00 mm, Inlet position 10 min.,
 Outlet 15.30 mm, Outlet position 5 min.
 A: 110.00 B1: 44.50
 B2: 33.50 mm

241156 Compressor

Replacing: 4371007470, 4471501520,
 4471501521, 4471502934, 447150-2936,
 447150-2937, DCP32050, DCP32070
 Servicing: Iveco, VW
 12 V, Pulley type SP, Grooves 6,
 Oil type PAG 46, Oil capacity 150ml.,
 Refrigerant R134a, Family type 7SEU17C,
 Inlet 28.40 mm, Inlet position 58 min.,
 Outlet 15.30 mm, Outlet position 2 min.,
 O-ring w/
 A: 100.00 B1: 59.00
 B2: 41.00 mm



NEW PRODUCT
www.hc-cargo.com

241160* Compressor

Replacing: DCP40014
 Servicing: Honda
 12 V, Pulley type SP, Grooves 5,
 Oil type PAG 46, Oil capacity 150 ml.,
 Refrigerant R134a, Family type TRSE07,
 Inlet 18.30 mm, Inlet position 58 min.,
 Outlet 15.50 mm, Outlet position 58 min.
*IMPORTANT! Oil Filling. 1. Drain the oil from
 the compressor and measure the amount of
 oil. 2. Fill with the additional oil quantity
 and oil type ad required from the vehicle
 manufacturer. Please be careful not to
 combine the different kind of oil types.*
 B1: 62.50
 B2: 48.00 mm



NEW PRODUCT
www.hc-cargo.com

241162* Compressor

Replacing: 447100-1520, 4471700660,
 4471701520, 4472206960, 447220-6970,
 4473006220, 570675200, 570675210
 Servicing: Iveco
 12 V, Pulley type SP, Grooves 4,
 Oil type PAG 46, Oil capacity 80 ml.,
 Refrigerant R134a, Family type SC08C,
 Inlet 18.30 mm, Inlet position 12 min.,
 Outlet 15.50 mm, Outlet position 12 min.
 A: 105.00 B1: 60.50
 B2: 49.50 mm





241164 **Easy/FIT** Compressor
 Replacing: 2473004530, 4371006130, 447190-5160, 447190-5161, 4471905162, 447190-5164, 447260-6130, DCP17122
 Servicing: Mercedes-Benz
 12 V, Pulley type DP, Grooves 6, Oil type PAG 46, Oil capacity 160 ml., Refrigerant R134a, Family type 10S17C, Inlet 18.30 mm, Inlet position 10 min., Outlet 15.50 mm, Outlet position 5 min., O-ring w/
 A: 120.00 B1: 45.00
 B2: 27.00 mm



241166 Compressor
 Replacing: 4371007850, 4471009790, 447100-9794, 447100-9795, 4472002525, 4472004930, 4472004932, 447200-4933
 Servicing: Caterpillar, John Deere
 24 V, Pulley type DP, Grooves 8, Oil type PAG 46, Oil capacity 170 ml., Refrigerant R134a, Family type 10PA17C
 A: 140.00 B1: 63.00
 B2: 38.00 mm



241171 **5★** Compressor
 Manufacturer: Denso
 Replacing: 447170-0560, 517469310, 5A7975300, 5A7975600, DCP09003
 Servicing: Fiat, Lancia
 12 V, Pulley type SP, Grooves 6, Oil type PAG 46, Oil capacity 80 ml, Refrigerant R134a, Family type SCSB06, Inlet 18.30 mm, Inlet position 15 min., Outlet 15.50 mm, Outlet position 20 min.
 Alternative no.: 240709 **Easy/FIT**
 A: 100.00 B1: 78.00
 B2: 62.00 mm



NEW PRODUCT
www.hc-cargo.com

241174* **5★** Compressor
 Replacing: 447180-5640, 447220-9393, 447220-9398, 447260-1740, DCP50121, DCP50124
 Servicing: Toyota
 Alternative no.: 240885

NEW PRODUCT
www.hc-cargo.com

241177* Compressor
 Replacing: 2483001190, 4371007170, 447150-0250, 4471504010, 4472602870, 4472602876, DCP17138
 Servicing: Mercedes-Benz
 12 V, Pulley type SP, Grooves 7, Oil type PAG 46, Oil capacity 110 ml., Refrigerant R134a, Family type 7SEU17C, Inlet 28.40 mm, Inlet position 59 min., Outlet 13.00 mm, Outlet position 57 min.
IMPORTANT! Oil Filling: 1. Drain the oil from the compressor and measure the amount of oil. 2. Fill with the additional oil quantity and oil type as required from the vehicle manufacturer. Please be careful not to combine the different kind of oil types.
 B1: 48.00
 B2: 27.00 mm

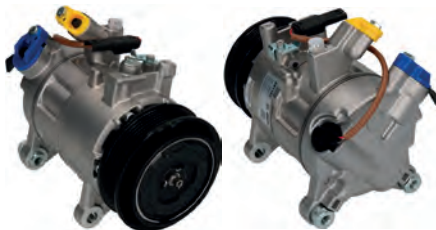

241182 **Easy/FIT** Compressor
 Replacing: 4371008200, 4471502670, 447150-2674, 447150-2676, 447150-2677, 4472604720, DCP05099
 Servicing: BMW
 12 V, Pulley type SP, Grooves 6, Oil type PAG 46, Oil capacity 140 ml., Refrigerant R134a, Family type 6SEU14A, Inlet 28.40 mm, Inlet position 45 min., Outlet 15.30 mm, Outlet position 60 min., O-ring w/
 A: 110.00 B1: 43.50
 B2: 41.00 mm

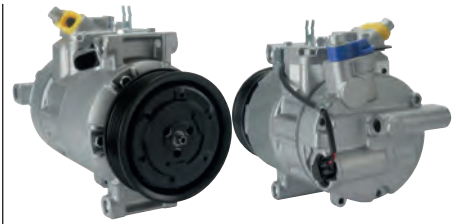

241190 Compressor
 Replacing: 4371007340, 4471502940, 4471502944, 4471502945, 4471502948, 4472603740, DCP32066, DCP32069
 Servicing: VW
 12 V, Pulley type SP, Grooves 6, Oil type PAG 46, Oil capacity 150 ml., Refrigerant R134a, Family type 6SEL14C, Inlet 28.40 mm, Inlet position 56 min., Outlet 15.40 mm, Outlet position 57 min.
 A: 100.00 B1: 59.00
 B2: 41.00 mm



241196 Compressor
 Replacing: 2473003350, 2473003352, 4471806890, 4472205600, 4472205605, DCP06020
 Servicing: Chrysler, Fiat, Jeep
 12 V, Pulley type DP, Grooves 7, Oil type PAG 46, Oil capacity 150 ml., Refrigerant R134a, Family type 10S17C, Inlet 18.30 mm, Inlet position 50 min., Outlet 15.50 mm, Outlet position 55 min.
 A: 120.00 B1: 48.00
 B2: 27.00 mm



241197 Compressor
 Replacing: 447150-2350, 447150-2360, 447150-2367, 447150-3700, 447150-3702, 447150-6320, 447260-3890
 Servicing: Audi, Opel
 12 V, Pulley type DP, Grooves 6, Oil type PAG 46, Oil capacity 120 ml., Refrigerant R134a, Family type 6SEU14C, Inlet 28.40 mm, Inlet position 58 min., Outlet 15.40 mm, Outlet position 55 min.
 A: 110.00 B1: 59.00
 B2: 41.00 mm



241198 Compressor

Replacing: 447150-4200, 447150-6030
 Servicing: Audi, Seat, Skoda, VW
 12 V, Pulley type DP, Grooves 6,
 Oil type PAG 46, Oil capacity 140 ml.,
 Refrigerant R134a, Family type 6SES14C,
 Inlet 28.40 mm, Inlet position 58 min.,
 Outlet 15.30 mm, Outlet position 55 min.
 A: 110.00 B1: 59.00
 B2: 41.00 mm

241204 Compressor

Manufacturer: Valeo
 Replacing: 447180-4341, 447180-4343,
 447180-4344, 447180-4347, 447180-5532,
 447180-5533, 447180-9490
 Servicing: Audi, Proton, Scania, Seat,
 Skoda, VW
 12 V, Pulley type SP, Grooves 6,
 Oil type PAG 46, Oil capacity 120 ml.,
 Refrigerant R134a, Family type 7SBU16C,
 Inlet 28.40 mm, Inlet position 55 min.,
 Outlet 15.30 mm, Outlet position 50 min.

Alternative no.: 241685, 241872
 B1: 59.00
 B2: 41.50 mm



NEW PRODUCT
www.hc-cargo.com

241206* Compressor

Replacing: 447160-5790, DCP23035
 Servicing: Renault
 12 V, Pulley type SP, Oil type PAG 46,
 Oil capacity 110 ml., Refrigerant R134a,
 Family type 6SBL14C, Inlet 21.30 mm,
 Inlet position 56 min., Outlet 15.50 mm,
 Outlet position 52 min., O-ring w/
 A: 125.00 B1: 71.00
 B2: 53.00 mm

241211 Compressor

Replacing: 2483002110, 4371005480,
 447190-9700, 4472600370, DCP09020
 Servicing: Abarth, Alfa Romeo, Fiat, Lancia
 12 V, Pulley type SP, Grooves 5,
 Oil type PAG 46, Oil capacity 150 ml.,
 Refrigerant R134a, Family type 5SEL12C,
 Inlet 18.30 mm, Inlet position 15 min.,
 Outlet 15.50 mm, Outlet position 10 min.
 A: 110.00 B1: 44.00
 B2: 30.00 mm

241216 Compressor

Replacing: 447220-6370, 447220-6371
 Servicing: Toyota
 12 V, Pulley type SP, Grooves 6,
 Oil type PAG 46, Oil capacity 80 ml.,
 Refrigerant R134a, Family type SCSA06C,
 Inlet 18.30 mm, Inlet position 48 min.,
 Outlet 15.50 mm, Outlet position 48 min.
 B1: 79.50
 B2: 61.50 mm

241223 Compressor

Manufacturer: Denso
 Replacing: 447170-7260
 Servicing: Suzuki
 12 V, Pulley type SP, Grooves 4,
 Oil type PAG 46, Oil capacity 180 ml.,
 Refrigerant R134a, Family type 10S13C,
 Inlet 18.30 mm, Inlet position 50 min.,
 Outlet 15.50 mm, Outlet position 55 min.
 A: 110.00 B1: 32.00
 B2: 21.00 mm

241226* Compressor

Replacing: 2483001740, 4371006940,
 4471501430, 4471505030, 4471906870,
 4471906876, 4472603670, DCP05033
 Servicing: BMW
 12 V, Pulley type SP, Grooves 7,
 Oil type PAG 46, Oil capacity 180 ml.,
 Refrigerant R134a, Family type 7SEU17C,
 Inlet 28.40 mm, Inlet position 8 min.,
 Outlet 15.30 mm, Outlet position 2 min.
 A: 110.00 B1: 55.00
 B2: 33.50 mm

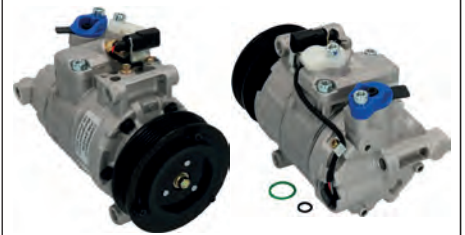
241236 Compressor

Manufacturer: Denso
 Replacing: 2483002400, 4371005660,
 4471500660, 4472602790, DCP02044,
 DCP02092
 Servicing: Audi
 12 V, Pulley type Triple Pulley,
 Oil type PAG 46, Oil capacity 150 ml.,
 Refrigerant R134a, Family type 6SEU14C,
 Inlet 28.40 mm, Inlet position 58 min.,
 Outlet 15.30 mm, Outlet position 55 min.
 A: 110.00 B1: 59.00
 B2: 48.00 mm

241252 Compressor

Replacing: DCP23011
 Servicing: Citroen, Peugeot, Renault
 12 V, Pulley type SP, Grooves 6,
 Oil type PAG 46, Oil capacity 160 ml.,
 Refrigerant R134a, Family type SD7V16,
 Inlet 20.70 mm, Inlet position 5 min.,
 Outlet 14.40 mm, Outlet position 60 min.
 A: 120.00 B1: 63.00
 B2: 60.00 mm



NEW PRODUCT
www.hc-cargo.com

241253 Compressor
 Replacing: 447280-7070
 Servicing: Ford
 12 V, Pulley type SP, Oil type PAG 46,
 Oil capacity 150 ml., Refrigerant R134a,
 Family type 7SBH17C, Inlet 18.40 mm,
 Inlet position 56 min., Outlet 22.70 mm,
 Outlet position 54 min.
 A: 110.00 B1: 45.00
 B2: 27.00 mm

NEW PRODUCT
www.hc-cargo.com

241261 Compressor
 Replacing: 447170-9142, DCP17113
 Servicing: Mercedes-Benz
 24 V, Pulley type SP, Grooves 9,
 Oil type PAG 46, Oil capacity 175 ml.,
 Refrigerant R134a, Family type 7SBU16C,
 Inlet 28.40 mm, Inlet position 10 min.,
 Outlet 13.00 mm, Outlet position 5 min.
 B1: 63.50
 B2: 35.00 mm



241268 Compressor
 Replacing: 2473005230, 2483001270,
 4371006790, 4471601640, 4471908210,
 4471908211, 4471908212, 4471908213
 Servicing: BMW
 12 V, Pulley type SP, Grooves 6,
 Oil type PAG 46, Oil capacity 180 ml.,
 Refrigerant R134a, Family type 7SBU17C,
 Inlet 28.40 mm, Inlet position 60 min.,
 Outlet 15.30 mm, Outlet position 5 min.
 A: 110.00 B1: 51.50
 B2: 34.00 mm



NEW PRODUCT
www.hc-cargo.com

241270* Compressor
 Replacing: 4371006920, 4471807580,
 4471807583, 4471909340, 4472209370,
 4472602100, DCP05037
 Servicing: BMW, Ford
 12 V, Pulley type SP, Grooves 6,
 Oil type PAG 46, Oil capacity 180 ml.,
 Refrigerant R134a, Family type 7SEU17C,
 Inlet 28.50 mm, Inlet position 10 min.,
 Outlet 15.40 mm, Outlet position 5 min.
 A: 100.00 B1: 46.50
 B2: 29.00 mm



NEW PRODUCT
www.hc-cargo.com

241271* Compressor
 Replacing: 2483003000, 4371007000,
 4471502620, 4471506490, 4472604540,
 DCP05097
 Servicing: BMW
 12 V, Pulley type SP, Oil type PAG 46,
 Oil capacity 150 ml., Refrigerant R134a,
 Family type 7SEU17A, Inlet 28.40 mm,
 Inlet position 10 min., Outlet 15.40 mm,
 Outlet position 3 min., O-ring w/
 A: 110.00 B1: 44.00
 B2: 40.00 mm



241274 Compressor
 Replacing: 2473006270, 4371006750,
 4471601210, 4471609790, 4472602980,
 DCP05077
 Servicing: BMW
 12 V, Pulley type Triple Pulley,
 Grooves 7, Oil type PAG 46,
 Oil capacity 150 ml., Refrigerant R134a,
 Family type 7SBU17C, Inlet 28.40 mm,
 Inlet position 10 min., Outlet 15.30 mm,
 Outlet position 5 min.
 B1: 50.00
 B2: 28.50 mm



241276 Compressor
 Replacing: 2483001230, 4371006660,
 4471500160, 4471506100, 4471908540,
 4472602460, DCP05045, DCP05036
 Servicing: BMW, Brilliance BMW
 12 V, Pulley type SP, Grooves 6,
 Oil type PAG 46, Oil capacity 180 ml.,
 Refrigerant R134a, Family type 7SEU17C,
 Inlet 28.40 mm, Inlet position 60 min.,
 Outlet 15.30 mm, Outlet position 5 min.
 A: 110.00 B1: 52.00
 B2: 34.00 mm



NEW PRODUCT
www.hc-cargo.com

241282* Compressor
 Replacing: 2483002880, 4371006640,
 4471501660, 4471501661, 4471501664,
 4471502620, 4471502670, 4471502671
 Servicing: BMW



241284 Compressor
 Manufacturer: Valeo
 Replacing: 447150-2760, 447150-2761,
 447150-2762, 447170-7000, 447170-7002,
 447170-7003, 447170-7004
 Servicing: Beijing Benz (BBDC), Mercedes-Benz
 12 V, Pulley type SP, Grooves 6,
 Oil type PAG 46, Oil capacity 170 ml.,
 Refrigerant R134a, Family type 7SEU16C,
 Inlet 28.40 mm, Inlet position 58 min.,
 Outlet 13.00 mm, Outlet position 58 min.

Alternative no.: 241687
 A: 110.00 B1: 44.00
 B2: 26.00 mm



NEW PRODUCT
www.hc-cargo.com

241285* Compressor

Replacing: 4371006440, 4471009750, 4471708610, 4473006340, DCP12008
Servicing: Iveco

NEW PRODUCT
www.hc-cargo.com

241317 Compressor

Replacing: 2473002370, 2473004670, 4371005950, 4471708790, 4471905510, DCP17021, DCP17033, DCP17011, DCP17021
Servicing: Mercedes-Benz
24 V, Pulley type SP, Grooves 11, Oil type PAG 46, Oil capacity 180 ml., Refrigerant R134a, Family type 10PA15C, Inlet 16.20 mm, Inlet position 58 min., Outlet 15.30 mm, Outlet position 2 min.
B1: 63.00
B2: 27.00 mm

NEW PRODUCT
www.hc-cargo.com

241370* Compressor

Replacing: 2473008990, 4371009020, 4471605780, 4472806900, DCP23034
Servicing: Renault
12 V, Pulley type SP, Grooves 7, Oil type PAG 46, Oil capacity 150 ml., Refrigerant R134a, Family type 6SBL14C, Inlet 21.40 mm, Inlet position 58 min., Outlet 15.50 mm, Outlet position 55 min.
A: 115.00 B1: 63.00
B2: 42.00 mm

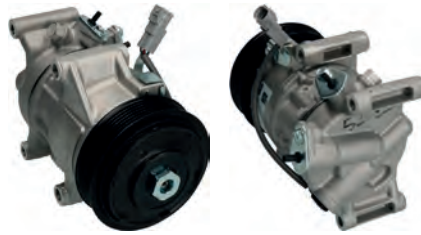
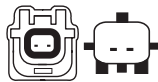

241374 Compressor

Replacing: 2483003060, 4471502320, 4471503330, DCP50251
Servicing: Toyota
12 V, Pulley type SP, Grooves 6, Oil type PAG 46, Oil capacity 60 ml., Refrigerant R134a, Family type 5TSE10C, Inlet 18.30 mm, Inlet position 46 min., Outlet 15.50 mm, Outlet position 55 min.
A: 110.00 B1: 79.50
B2: 62.00 mm

NEW PRODUCT
www.hc-cargo.com

241379* Compressor

Replacing: 4371006760, 4471604280, 4472604690, DCP05104
Servicing: BMW, Citroen
12 V, Pulley type SP, Grooves 6, Oil type PAG 46, Oil capacity 150 ml., Refrigerant R134a, Family type 6SBU14C, Inlet 28.40 mm, Inlet position 58 min., Outlet 15.40 mm, Outlet position 57 min.
A: 110.00 B1: 53.50
B2: 35.50 mm



NEW PRODUCT
www.hc-cargo.com

241384 Compressor

Replacing: 2483000300, 4371005800, 4471804550, 4471804551, 4471804552, 4471804553, 4471804555, 4471804557
Servicing: Audi, VW
12 V, Pulley type SP, Grooves 7, Oil type PAG 46, Oil capacity 200 ml., Refrigerant R134a, Family type 7SEU16C, Inlet 28.40 mm, Inlet position 60 min., Outlet 15.30 mm, Outlet position 55 min.
A: 115.00 B1: 61.50
B2: 40.50 mm

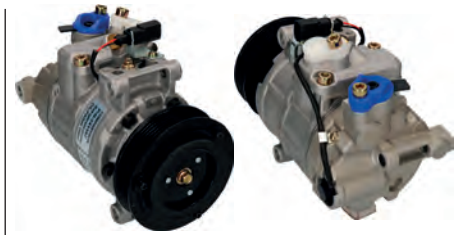

241387 Compressor

Replacing: 2483002690, 4371007400, 4471501760, 4471506140, 4472604320, DCP02095
Servicing: Audi
12 V, Pulley type SP, Grooves 6, Oil type PAG 46, Oil capacity 180 ml., Refrigerant R134a, Family type 6SEU14C, Inlet 28.40 mm, Inlet position 60 min., Outlet 15.30 mm, Outlet position 60 min.
A: 110.00 B1: 59.00
B2: 41.00 mm



241389 Compressor

Replacing: 22527010, 2473003720, 4371006950, 4471907530, 4472600450, 4711560, DCP05031
Servicing: BMW
12 V, Pulley type SP, Grooves 6, Oil type PAG 46, Oil capacity 170 ml., Refrigerant R134a, Family type 7SEU16C, Inlet 28.40 mm, Inlet position 60 min., Outlet 15.30 mm, Outlet position 10 min.
A: 110.00 B1: 51.50
B2: 34.00 mm



241392 Compressor

Replacing: 4471502840, 4471902570, 4471902577, DCP05042, DCP05042
Servicing: BMW
12 V, Pulley type SP, Grooves 4, Oil type PAG 46, Oil capacity 150 ml., Refrigerant R134a, Family type 7SEU17C, Inlet 28.40 mm, Inlet position 8 min., Outlet 15.40 mm, Outlet position 3 min., O-ring w/
A: 110.00 B1: 48.00
B2: 37.00 mm



NEW PRODUCT
www.hc-cargo.com

241393* Compressor

Replacing: 2483002130, 4371005210, 4471909950, 4472602200, DCP05062

Servicing: BMW

12 V, Pulley type SP, Grooves 6, Oil type PAG 46, Oil capacity 180 ml., Refrigerant R134a, Family type 6SEU14C, Inlet 28.40 mm, Inlet position 59 min., Outlet 15.40 mm, Outlet position 59 min.

B1: 52.50
B2: 35.00 mm



NEW PRODUCT
www.hc-cargo.com

241394 Compressor

Replacing: 2473006130, 4371006910, 4471600930, 4471609780, 4472602770, DCP05076

Servicing: BMW, Rolls-Royce

12 V, Pulley type SP, Grooves 4, Oil type PAG 46, Oil capacity 150 ml., Refrigerant R134a, Family type 7SBU17C, Inlet 28.40 mm, Inlet position 8 min., Outlet 15.30 mm, Outlet position 2 min.

A: 110.00 B1: 44.00
B2: 33.50 mm



NEW PRODUCT
www.hc-cargo.com

241395 Compressor

Replacing: 2473007690, 2473008120, 4371006820, 4471401580, 4471603480, 4472604080

Servicing: BMW, BMW (Brilliance)

12 V, Pulley type SP, Grooves 8, Oil type PAG 46, Oil capacity 180 ml., Refrigerant R134a, Family type 7SBU17C, Inlet 28.40 mm, Inlet position 57 min., Outlet 15.40 mm, Outlet position 60 min., O-ring w/

A: 110.00 B1: 75.00
B2: 50.00 mm



241396 Compressor

Replacing: 4371006860, 4471500140, 4471500670, 4471500980, 4471807570, 4472209760, 4472602800, 4472603150

Servicing: BMW

12 V, Pulley type SP, Grooves 6, Oil type PAG 46, Oil capacity 180 ml., Refrigerant R134a, Family type 7SEU17C, Inlet 28.40 mm, Inlet position 60 min., Outlet 15.40 mm, Outlet position 10 min.

A: 110.00 B1: 50.00
B2: 32.50 mm



241398 Compressor

Replacing: 2473006290, 4371006980, 4471400450, DCP05081

Servicing: BMW, BMW (Brilliance)

12 V, Pulley type SP, Grooves 8, Oil type PAG 46, Oil capacity 180 ml., Refrigerant R134a, Family type 7SBU17C, Inlet 28.40 mm, Inlet position 60 min., Outlet 15.40 mm, Outlet position 15 min.

A: 110.00 B1: 59.00
B2: 34.00 mm



NEW PRODUCT
www.hc-cargo.com

241400 Compressor

Replacing: 2483002960, 4371006720, 4471502100, 4472604060, DCP05089

Servicing: BMW

12 V, Pulley type SP, Grooves 8, Oil type PAG 46, Oil capacity 150 ml., Refrigerant R134a, Family type 7SEU17C, Inlet 28.40 mm, Inlet position 10 min., Outlet 15.40 mm, Outlet position 8 min.

B1: 58.00
B2: 33.50 mm



NEW PRODUCT
www.hc-cargo.com

241401 Compressor

Replacing: 2483003010, 4371006730, 4471502240, 4472604070, BWK486, DCP05090

Servicing: BMW

12 V, Pulley type SP, Grooves 8, Oil type PAG 46, Oil capacity 150 ml., Refrigerant R134a, Family type 7SEU17C, Inlet 28.50 mm, Inlet position 59 min., Outlet 15.40 mm, Outlet position 1 min.

A: 110.00 B1: 75.50
B2: 50.50 mm



NEW PRODUCT
www.hc-cargo.com

241402 Compressor

Replacing: 4371006700, 4471500990, 4472603160, 4472603202, DCP05035, DCP05035, DCP05092

Servicing: BMW

12 V, Pulley type SP, Grooves 4, Oil type PAG 46, Oil capacity 190 ml., Refrigerant R134a, Family type 7SEU17C, Inlet 28.40 mm, Inlet position 5 min., Outlet 15.30 mm, Outlet position 60 min.

A: 100.00 B1: 48.50
B2: 38.00 mm



NEW PRODUCT
www.hc-cargo.com

241403 Compressor

Manufacturer: Denso

Replacing: 4371006840, 4471505720, 4472808290, DCP05105

Servicing: BMW

12 V, Pulley type Triple Pulley, Oil type PAG 46, Oil capacity 150 ml., Refrigerant R134a, Family type 6SEU14A, Inlet 28.40 mm, Inlet position 10 min., Outlet 15.30 mm, Outlet position 2 min.

A: 110.00 B1: 44.00
B2: 41.00 mm



NEW PRODUCT
www.hc-cargo.com

241406* Compressor

Manufacturer: Denso
 Replacing: 2473000730, 4371006110, 4471709480, 4472204280, DCP06012
 Servicing: Chrysler, DAF, Ford
 12 V, Pulley type Triple Pulley,
 Oil type PAG 46, Oil capacity 160 ml.,
 Refrigerant R134a, Family type 10S17C,
 Inlet 18.30 mm, Inlet position 55 min.,
 Outlet 15.30 mm, Outlet position 60 min.
 A: 120.00 B1: 65.50
 B2: 48.00 mm



241407 Compressor

Replacing: 4371008240, 4471707810, 4472203970, 4472203971, 4472203972, 4472203974, 4472203975, 4717026
 Servicing: Jeep
 12 V, Pulley type SP, Grooves 6,
 Oil type PAG 46, Oil capacity 200 ml.,
 Refrigerant R134a, Family type 10S17C,
 Inlet 18.30 mm, Inlet position 55 min.,
 Outlet 15.50 mm, Outlet position 55 min.
 A: 120.00 B1: 55.00
 B2: 37.00 mm



241421 Compressor

Replacing: 447150-0210, 447150-3440, 471-1593, DCP17068
 Servicing: Mercedes-Benz
 12 V, Pulley type SP, Grooves 6,
 Oil type PAG 46, Oil capacity 200 ml.,
 Refrigerant R134a, Family type 6SEU16C,
 Inlet 28.40 mm, Inlet position 60 min.,
 Outlet 13.00 mm, Outlet position 55 min.
 A: 110.00 B1: 45.00
 B2: 27.00 mm



NEW PRODUCT
www.hc-cargo.com

241422* Compressor

Replacing: 4471501260, 4471501950, 4471902180, 4471906550, 4471908370, 4472601300, 4711678, DCP17068, DCP17110
 Servicing: Mercedes-Benz

NEW PRODUCT
www.hc-cargo.com

241428* Compressor

Replacing: 447150-2010, 471-1578, DCP17132
 Servicing: Mercedes-Benz



241431 Compressor

Manufacturer: Denso
 Replacing: 4471604340, DCP17140, DCP17140
 Servicing: Mercedes-Benz
 12 V, Pulley type SP,
 Grooves 6, Oil type PAG 46,
 Oil capacity 120 ml., Refrigerant R134a,
 Family type 6SBU16, Inlet 28.40 mm,
 Inlet position 58 min., Outlet 13.00 mm,
 Outlet position 58 min., O-ring w/
 A: 110.00 B1: 44.50
 B2: 26.50 mm



NEW PRODUCT
www.hc-cargo.com

241438* Compressor

Replacing: 447150-0080, 447260-2260, DCP28012
 Servicing: Porsche
 12 V, Pulley type SP, Grooves 6,
 Oil type PAG 46, Oil capacity 150 ml.,
 Refrigerant R134a, Family type 7SEU17C,
 Inlet 28.40 mm, Inlet position 59 min.,
 Outlet 15.40 mm, Outlet position 57 min.
 B1: 46.00
 B2: 28.00 mm



NEW PRODUCT
www.hc-cargo.com

241439* Compressor

Replacing: 4471501490, DCP28014, DCP28014
 Servicing: Porsche

NEW PRODUCT
www.hc-cargo.com

241444 Compressor

Replacing: 437100-7430, 447150-2600, DCP32065
 Servicing: VW
 12 V, Pulley type SP, Grooves 6,
 Oil type PAG 46, Oil capacity 140 ml.,
 Refrigerant R134a, Family type 6SEU14C,
 Inlet 28.50 mm, Inlet position 58 min.,
 Outlet 15.40 mm, Outlet position 58 min.
 A: 100.00 B1: 60.00
 B2: 42.00 mm



241446 Compressor

Replacing: 4471502883, 4471502884, 4471502885, 4471502887, DCP32068, DCP32068
 Servicing: VW
 12 V, Pulley type SP,
 Grooves 6, Oil type PAG 46,
 Oil capacity 180 ml., Refrigerant R134a,
 Family type 7SEU17C, Inlet 28.40 mm,
 Inlet position 58 min., Outlet 15.30 mm,
 Outlet position 63 min., O-ring w/
 A: 100.00 B1: 45.00
 B2: 27.00 mm



NEW PRODUCT
www.hc-cargo.com

241460* Compressor

Manufacturer: Denso
 Replacing: 4472601494, 4472601495, DCP50302, DCP500228
 Servicing: Toyota
 12 V, Pulley type SP, Oil type PAG 46, Oil capacity 90 ml., Refrigerant R134a, Family type 6SEU14C, Inlet 18.30 mm, Inlet position 47 min., Outlet 15.30 mm, Outlet position 48 min.
 A: 115.00 B1: 70.00
 B2: 52.00 mm



241468 Compressor

Manufacturer: Denso
 Replacing: 447100-5730, 447100-6821, 447100-6822, 447100-6824, 447100-6825, 447100-6826, 447100-6827
 Servicing: Mazda, Mercedes-Benz
 12 V, Pulley type SP, Grooves 6, Oil type PAG 46, Oil capacity 200 ml., Refrigerant R134a, Family type 7SBU16C, Inlet 28.00 mm, Inlet position 58 min., Outlet 14.00 mm, Outlet position 55 min.
 Alternative no.: 240127
 A: 120.00 B1: 44.50
 B2: 26.50 mm



241469 Compressor

Manufacturer: Denso
 Replacing: 447170-6170, 447170-6172, 447170-6173, 447170-6174, 447170-6175, 447170-6176, 447170-6177
 Servicing: Audi, Seat, Skoda, VW
 12 V, Pulley type SP, Grooves 6, Oil type PAG 46, Oil capacity 140 ml., Refrigerant R134a, Family type 6SEU12C, Inlet 28.40 mm, Inlet position 55 min., Outlet 13.00 mm, Outlet position 58 min.
 Alternative no.: 240738
 A: 110.00 B1: 73.00
 B2: 55.00 mm

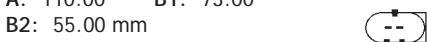

NEW PRODUCT
www.hc-cargo.com

241470 Compressor

Manufacturer: Denso
 Replacing: 447170-7900, 447170-7901, 447170-7902, 447170-7903, 447170-7904, 447170-9081, 447170-9083
 Servicing: Audi
 12 V, Pulley type SP, Grooves 6, Oil type PAG 46, Oil capacity 180 ml., Refrigerant R134a, Family type 7SEU17C, Inlet 28.40 mm, Inlet position 58 min., Outlet 14.00 mm, Outlet position 55 min.
 Alternative no.: 240854
 A: 110.00 B1: 59.00
 B2: 41.00 mm



241472 Compressor

Manufacturer: Denso
 Replacing: 447190-6681, 447260-1310, DCP02040, DCP02042
 Servicing: Audi
 12 V, Pulley type SP, Grooves 6, Oil type PAG 46, Oil capacity 150 ml., Refrigerant R134a, Family type 6SEU14C, Inlet 28.40 mm, Inlet position 58 min., Outlet 15.30 mm, Outlet position 58 min.
 Alternative no.: 240957
 A: 100.00 B1: 59.00
 B2: 41.00 mm



NEW PRODUCT
www.hc-cargo.com

241477* Compressor

Replacing: 447190-5300, DCO51001
 Servicing: Lexus
 12 V, Pulley type SP, Grooves 7, Oil type PAG 46, Oil capacity 130 ml., Refrigerant R134a, Family type 6SEU16C, Inlet 18.30 mm, Inlet position 48 min., Outlet 15.50 mm, Outlet position 52 min.
 B1: 73.50
 B2: 52.00 mm



241482 Compressor

Replacing: 4471500570, 4471501880, 4471501882, 4471501885, 4471501891, 4471903400, 4471906380, DCP02033
 Servicing: Audi
 12 V, Pulley type SP, Grooves 6, Oil type PAG 46, Oil capacity 160 ml., Refrigerant R134a, Family type 7SEU17C, Inlet 28.40 mm, Inlet position 60 min., Outlet 15.30 mm, Outlet position 55 min.
 A: 125.00 B1: 59.00
 B2: 41.00 mm

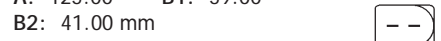

NEW PRODUCT
www.hc-cargo.com

241492 Compressor

Replacing: 4471804760, 96756555880, DCP05022, DCP05022
 Servicing: Mini
 12 V, Pulley type SP, Grooves 7, Oil type PAG 46, Oil capacity 90 ml., Refrigerant R134a, Family type 5SA09C, Inlet 18.00 mm, Inlet position 48 min., Outlet 15.30 mm, Outlet position 42 min., O-ring w/
 A: 105.00 B1: 81.50
 B2: 60.00 mm

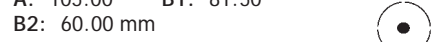

241501 Compressor

Replacing: 4471708180, 4472203325, DCP05046, DCP05046
 Servicing: BMW
 12 V, Pulley type SP, Grooves 5, Oil type PAG 46, Oil capacity 160 ml., Refrigerant R134a, Family type 10S17C, Inlet 18.00 mm, Inlet position 60 min., Outlet 15.30 mm, Outlet position 10 min.
 A: 120.00 B1: 48.00
 B2: 34.00 mm



241508 ★ Compressor

Manufacturer: Denso

Replacing: 447170-7911, 447170-7912, 447170-7930, 447170-7931, 447170-7932, 447170-7933, 447180-4270

Servicing: Audi, VW

12 V, Pulley type SP, Grooves 4, Oil type PAG 46, Oil capacity 150 ml., Refrigerant R134a, Family type 7SEU16C, Inlet 28.40 mm, Inlet position 10 min., Outlet 15.30 mm, Outlet position 3 min.

 A: 110.00 B1: 65.50
 B2: 55.00 mm

241509 ★ Compressor

Manufacturer: Denso

Replacing: 447180-6580, 447180-6581, 447180-6582, 447180-6583, 447180-7725, 447190-4930, 447220-9530, DCP02014

Servicing: Audi, Seat

12 V, Pulley type SP, Grooves 6, Oil type PAG 46, Oil capacity 125 ml., Refrigerant R134a, Family type 6SEU14C, Inlet 28.40 mm, Inlet position 58 min., Outlet 15.30 mm, Outlet position 55 min., O-ring w/

 Alternative no.: 240864 **Easy/FIT**

 A: 100.00 B1: 59.00
 B2: 41.00 mm

241510 ★ Compressor

Manufacturer: Denso

Replacing: 447150-0382, 447180-6650, 447180-6657, 447190-5231, 447190-7700, 447190-7701, 447190-7702

Servicing: Mercedes-Benz

12 V, Pulley type SP, Grooves 5, Oil type PAG 46, Oil capacity 180 ml., Refrigerant R134a, Family type 6SEU12C, Inlet 18.00 mm, Inlet position 45 min., Outlet 15.50 mm, Outlet position 45 min.

Alternative no.: 240855

 B1: 64.00
 B2: 50.00 mm

241513 ★ Compressor

Manufacturer: Denso

Replacing: 447190-5040, 5SE12C, DCP20021

Servicing: Opel, Vauxhall

12 V, Pulley type SP, Grooves 5, Oil type PAG 46, Oil capacity 90 ml., Refrigerant R134a, Family type 5SE12C, Inlet 17.50 mm, Inlet position 50 min., Outlet 11.50 mm, Outlet position 55 min.

Alternative no.: 240870

 A: 110.00 B1: 53.00
 B2: 67.50 mm

241514 ★ Compressor

Manufacturer: Denso

Replacing: 447180-3600, 447180-3601, 447180-3602, 447180-3603, 447180-3604, 447180-3605, 447180-3606

Servicing: VW

12 V, Oil type PAG 46, Oil capacity 150 ml., Refrigerant R134a, Family type 7SEU17C, Inlet 28.40 mm, Inlet position 10 min., Outlet 15.50 mm, Outlet position 10 min.

When purchasing either HC-CARGO 240889 or HC-CARGO 241514, we recommend that you purchase our freewheel pulley: HC-CARGO 236531 as it is required for these compressors.

 Alternative no.: 240889 **Easy/FIT**

241517 ★ Compressor

Manufacturer: Denso

Replacing: 447100-9270, 447100-9271, 447100-9272, 447100-9273, 447100-9274, 447100-9275, 447100-9277

Servicing: Audi, Skoda, VW

12 V, Pulley type SP, Grooves 4, Oil type PAG 46, Oil capacity 200 ml., Refrigerant R134a, Family type 7SBU16C, Inlet 28.40 mm, Inlet position 10 min., Outlet 14.00 mm, Outlet position 5 min.

Alternative no.: 240375

 A: 120.00 B1: 65.50
 B2: 55.00 mm

NEW PRODUCT
www.hc-cargo.com
241525 Compressor

Replacing: 9675655880

Servicing: Citroen, DS, Peugeot

12 V, Pulley type SP, Grooves 6, Oil type PAG 46yf, Oil capacity 110 ml., Refrigerant R134a/R1234yf, Family type 5SEL12C, Inlet 20.70 mm, Inlet position 54 min., Outlet 14.40 mm, Outlet position 50 min., O-ring w/

A: 109.00 B1: 56.50

B2: 38.50 mm

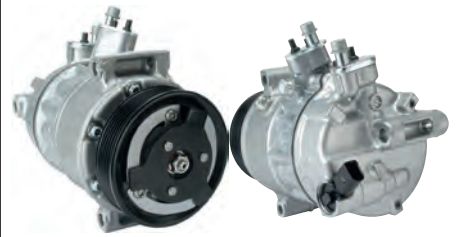
241529 ★ Compressor

Manufacturer: Denso

Replacing: 447150-1930, 447190-5980, DCP02030, DCP02031, DCP02050

Servicing: Audi, Seat, Skoda, VW

12 V, Pulley type SP, Grooves 6, Oil type PAG 46, Oil capacity 180 ml., Refrigerant R134a, Family type 6SEU14C, Inlet 28.40 mm, Inlet position 58 min., Outlet 15.40 mm, Outlet position 58 min.

Alternative no.: 240975

 A: 110.00 B1: 59.00
 B2: 41.00 mm

241562 **Easy/FIT** Compressor

Replacing: 4371008030, 4471400340, 4471605930, 4471608470, 4472807030, 4472808820, DCP02098

Servicing: Audi

12 V, Pulley type SP, Oil type PAG 46, Refrigerant R134a, Family type 6SAS14C, Inlet 28.40 mm, Inlet position 59 min., Outlet 15.30 mm, Outlet position 57 min., O-ring w/

A: 110.00 B1: 59.00

B2: 41.00 mm



NEW PRODUCT
www.hc-cargo.com

241565* Compressor

Replacing: 0002300111, 2483001900, 4371008220, 4471505460, 4471902380, 4471909280, 4472600410, DCP17073
Servicing: VW



241576 Compressor

Replacing: 2473001000, 4471602170, 4471803131, 4471803132, 4471803133, 4471803134, 4471803135, 4471803140
Servicing: BMW

12 V, Pulley type SP, Grooves 4, Oil type PAG 46, Refrigerant R134a, Family type 7SBU16C, Inlet 28.40 mm, Inlet position 9 min., Outlet 15.30 mm, Outlet position 5 min., O-ring w/
B1: 48.00
B2: 37.00 mm



NEW PRODUCT
www.hc-cargo.com

241578* Compressor

Replacing: 447190-5470, DCP99821
Servicing: John Deere
24 V, Family type 10S15C

NEW PRODUCT
www.hc-cargo.com

241625* Compressor

Replacing: 4471503300, 4472604201, 4472806600, DCP50250
Servicing: Toyota

NEW PRODUCT
www.hc-cargo.com

241630 Compressor

Replacing: 447150-2870
Servicing: Alfa Romeo, VW
12 V, Pulley type SP, Grooves 6, Oil type PAG 46, Oil capacity 110 ml., Refrigerant R134a, Family type PXE14, Inlet 28.40 mm, Inlet position 59 min., Outlet 15.40 mm, Outlet position 57 min.
A: 110.00 B1: 59.50
B2: 41.50 mm



NEW PRODUCT
www.hc-cargo.com

241646* Compressor

Replacing: 4371006990, 4471401230, 4471604100, 4472604530, DCP05096
Servicing: BMW

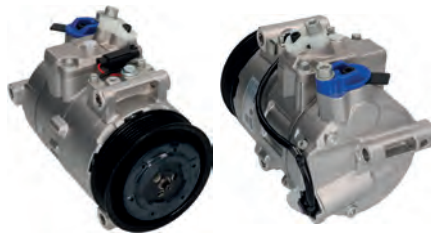

241687 Compressor

Replacing: 447150-2760, 447150-2761, 447150-2762, 447170-7000, 447170-7002, 447170-7003, 447170-7004

Servicing: Mercedes-Benz
12 V, Pulley type SP, Grooves 6, Oil type PAG 46, Oil capacity 150 ml., Refrigerant R134a, Family type 7SEU17C, Inlet 28.40 mm, Inlet position 58 min., Outlet 13.00 mm, Outlet position 58 min., O-ring w/
Alternative no.: 240830, 241284
A: 110.00 B1: 44.00
B2: 26.00 mm



NEW PRODUCT
www.hc-cargo.com

241711* Compressor

Replacing: 447150-3810, DCP50309
Servicing: Toyota
12 V, Pulley type SP, Oil type PAG 46, Oil capacity 80 ml., Refrigerant R134a, Family type 5TSE10C, Inlet 18.30 mm, Inlet position 48 min., Outlet 15.50 mm, Outlet position 55 min.
A: 110.00 B1: 80.00
B2: 62.00 mm



NEW PRODUCT
www.hc-cargo.com

241712* Compressor

Replacing: 4472203850
Servicing: Suzuki
12 V, Pulley type SP, Grooves 3, Oil type PAG 46, Oil capacity 100 ml., Refrigerant R134a, Family type 10S11C, Inlet 18.30 mm, Inlet position 55 min., Outlet 15.50 mm, Outlet position 55 min.
A: 105.00 B1: 40.50
B2: 33.50 mm



NEW PRODUCT
www.hc-cargo.com

241728* Compressor

Replacing: 447280-2400
Servicing: Suzuki
12 V, Pulley type SP, Grooves 4, Oil type PAG 46yf, Oil capacity 160 ml., Refrigerant R134a/R1234yf, Family type 10SRE13C, Inlet 18.30 mm, Inlet position 50 min., Outlet 15.50 mm, Outlet position 52 min.
A: 100.00 B1: 34.50
B2: 23.50 mm



241872 Compressor

 Replacing: 2483000270, 2483000390,
2483000450, 2483000800, 2483001150,
2483002850, 4371005410, 4371005640

 Servicing: Audi, Faw-VW, Proton, Seat,
Skoda, Skoda (SVW), SVW, VW, VW (SVW)

 12 V, Pulley type SP, Grooves 6,
Oil type PAG 46, Oil capacity 160 ml.,
Family type 7SEU16C, Inlet 28.40 mm,
Inlet position 55 min., Outlet 15.30 mm,
Outlet position 50 min., O-ring w/

Alternative no.: 241204

A: 110.00 B1: 59.00

B2: 41.50 mm

241873 Compressor

Replacing: DCP09023

Servicing: Fiat, Opel, Vauxhall

 12 V, Pulley type SP, Grooves 5,
Oil type PAG 46, Oil capacity 180 ml.,
Refrigerant R134a, Family type PXV16,
Inlet 17.80 mm, Inlet position 58 min.,
Outlet 11.80 mm, Outlet position 55 min.

Alternative no.: 240569

A: 120.00 B1: 56.00

B2: 42.00 mm



NEW PRODUCT
www.hc-cargo.com

241875 Compressor

Replacing: 447220-4053

Servicing: John Deere

 24 V, Pulley type P, Grooves 1,
Oil type PAG 46, Oil capacity 200 ml.,
Refrigerant R134a, Family type 10S15C,
Inlet 18.30 mm, Inlet position 52 min.,
Outlet 15.50 mm, Outlet position 57 min.

A: 152.00 B1: 73.00

B2: 73.00 mm

241876 Compressor

Replacing: 447280-1840, DCP17186

Servicing: Mercedes-Benz

 24 V, Pulley type SP, Grooves 8,
Oil type PAG 46, Oil capacity 150 ml.,
Refrigerant R134a, Family type 10S15C,
Inlet 16.60 mm, Inlet position 15 min.,
Outlet 16.60 mm, Outlet position 10 min.

A: 140.00 B1: 62.00

B2: 37.00 mm



NEW PRODUCT
www.hc-cargo.com

241880* Compressor

Replacing: 447280-7242

Servicing: Ford

NEW PRODUCT
www.hc-cargo.com

241966* Compressor

Replacing: DCP17151

Servicing: Mercedes-Benz

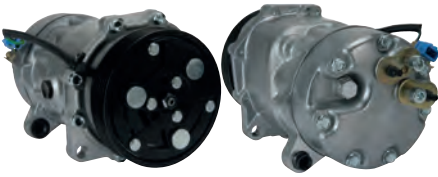
240011 Easy/FIT Compressor

Replacing: 1067111, 1076012, 1111419, 1211741, 1211742, 6573815, 6M2H19D629AA, 91AG19D629BD, XM2H19D629AA

Servicing: Audi, Ford, Seat, Skoda, VW, VW (FAW)

12 V, Pulley type SP, Grooves 6, Oil type PAG 46, Oil capacity 130 ml., Refrigerant R134a, Family type SD7V16, Inlet 18.30 mm, Inlet position 58 min., Outlet 16.70 mm, Outlet position 48 min., O-ring w/ Alternative no.: 241511

A: 119.00 B1: 55.00
B2: 52.00 mm

240031 Compressor

Replacing: 1111419, 1211741, 1211742, 1458685, 7M3820803C, W01J0820803A, W01J0820803L, YM2H16D629AA

Servicing: Audi, Faw-VW, Ford, Mercedes-Benz, Seat, Skoda, VW

12 V, Pulley type SP, Grooves 6, Oil type PAG 46, Oil capacity 135 ml., Refrigerant R134a, Family type SD7V16, Inlet 18.30 mm, Inlet position 59 min., Outlet 13.00 mm, Outlet position 46 min., O-ring w/ Alternative no.: 241466

A: 119.00 B1: 54.50
B2: 51.00 mm

240033 Compressor

Replacing: 1067111, 95NW19D629CB, 95NW19D629CC

Servicing: Fiat, Ford, Seat, Skoda, VW

12 V, Pulley type SP, Grooves 6, Oil type PAG 46, Oil capacity 135 ml., Refrigerant R134a, Family type SD7V16, Inlet 14.70 mm, Inlet position 60 min., Outlet 11.90 mm, Outlet position 35 min.

A: 119.00 B1: 54.50
B2: 51.00 mm

240207 Easy/FIT Compressor

Replacing: 01123560, 1064354, 1066927, 1113006, 1123560, 1346251, 1406108, 1466508, 1547513, 1556076, 1572416

Servicing: Ford, Ford Australia, Mazda

12 V, Pulley type SP, Grooves 6, Oil type PAG 46, Oil capacity 120 ml., Refrigerant R134a, Family type SCROLL90V, Inlet 16.20 mm, Inlet position 50 min., Outlet 13.00 mm, Outlet position 50 min., O-ring w/

B1: 91.00
B2: 73.00 mm

240209 Easy/FIT Compressor

Replacing: 1084732, 1406037, 3BYU19D629AA, PYBYH19D629CB, R15BYU19D629AA, R3BYU19D629AA, RXS7H19D629EA

Servicing: Ford, Ford Australia

12 V, Pulley type SP, Grooves 6, Oil type PAG 46, Oil capacity 120 ml., Refrigerant R134a, Family type SCROLL90V, Inlet 16.30 mm, Inlet position 50 min., Outlet 13.20 mm, Outlet position 50 min.

B1: 90.50
B2: 74.50 mm

240211 Easy/FIT Compressor

Replacing: 7X4319D629AA

Servicing: Jaguar

12 V, Pulley type SP, Grooves 6, Oil type PAG 46, Oil capacity 140 ml., Refrigerant R134a, Family type SCROLL90V, Inlet 16.40 mm, Inlet position 50 min., Outlet 13.30 mm, Outlet position 50 min., O-ring w/

B1: 77.00
B2: 58.50 mm

240218 Compressor

Replacing: 1004215, 1018267, 1018493, 1018945, 1035435, 1037516, 1037918, 1052347, 1108744, 12BYU19D629AA

Servicing: Ford, Ford Australia, Mazda

12 V, Pulley type SP, Grooves 6, Oil type PAG 46, Oil capacity 180 ml., Refrigerant R134a, Family type FS10, Inlet 16.50 mm, Inlet position 30 min., Outlet 13.50 mm, Outlet position 20 min.

B1: 71.00
B2: 53.50 mm

240219 Easy/FIT Compressor

Replacing: 1007362, 1010211, 1016093, 1024203, 1026282, 1028710, 13BYU19D629AA, 1405765, 1416529, 1427415

Servicing: Ford, Ford Australia

12 V, Pulley type SP, Grooves 6, Oil type PAG 46, Oil capacity 180 ml., Refrigerant R134a, Family type FS10170, Inlet 16.40 mm, Inlet position 45 min., Outlet 13.00 mm, Outlet position 50 min.

B1: 71.00
B2: 53.00 mm

240222 Compressor

Replacing: 1018497, 1018797, 1035431, 1308989, 1406034, 1427630, 1427636, 15BYU19D629AA, 16BYU19D629AA

Servicing: Ford, Ford Australia

12 V, Pulley type SP, Grooves 6, Oil type PAG 46, Oil capacity 180 ml., Refrigerant R134a, Family type FS10, Inlet 16.00 mm, Inlet position 58 min., Outlet 13.00 mm, Outlet position 2 min.

A: 127.00 B1: 89.00
B2: 71.00 mm



240225 Easy/FIT Compressor

Replacing: 3649381, 3983800, 4345118, 4502836, 4681621, 4979391, F75H19D629AA, F7LH19497BA, R20BYU19D629AA

Servicing: Ford, Ford Australia

12 V, Pulley type SP, Grooves 7, Oil type PAG 46, Oil capacity 180 ml., Refrigerant R134a, Family type FS10, Inlet 16.40 mm, Inlet position 2 min., Outlet 13.00 mm, Outlet position 58 min.

A: 127.00 B1: 84.00

B2: 63.00 mm

240230 Easy/FIT Compressor

Replacing: 1406036, 1433094, 1495638, 1574386, 1828194, 1S7H19D629DA, 1S7H19D629DB, 1S7H19D629DC, 1S7H19D629DD

Servicing: Ford, Ford Australia

12 V, Pulley type SP, Grooves 6, Oil type PAG 46, Oil capacity 120 ml., Refrigerant R134a, Family type SCROLL90V, Inlet 16.40 mm, Inlet position 60 min., Outlet 13.20 mm, Outlet position 60 min., O-ring w/

A: 108.00 B1: 89.00

B2: 71.00 mm

240307 Compressor

Replacing: 1141327, 1209045, 1405818, 1432988, 1464299, 1576677, 1828204, 1S5H19D629AA, 1S5H19D629AB

Servicing: Ford

12 V, Pulley type SP, Grooves 6, Oil type PAG 46, Oil capacity 120 ml., Refrigerant R134a, Family type SCROLL90, Inlet 16.40 mm, Inlet position 50 min., Outlet 13.20 mm, Outlet position 50 min.

B1: 78.50

B2: 62.00 mm

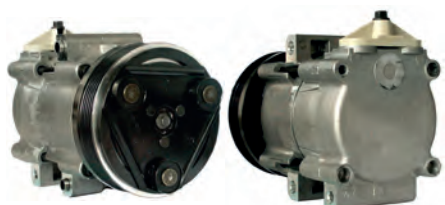
240226 Compressor

Replacing: 1433151, 1440188, 1440714, 1447718, 1S7H19D629EA, 3649381, 3983800, 4054452, 4123946, 4345118

Servicing: Ford

12 V, Pulley type SP, Grooves 6, Oil type PAG 46, Oil capacity 180 ml., Refrigerant R134a, Family type FS10, Inlet 16.50 mm, Inlet position 58 min., Outlet 13.50 mm, Outlet position 2 min.

A: 127.00 B1: 89.00

B2: 71.00 mm

240244 Easy/FIT Compressor

Replacing: 1019771, 1E056150A, R18BYU19D629AA, R96FW19D629BC

Servicing: Scania

24 V, Pulley type SP, Grooves 8, Oil type PAG 46, Oil capacity 180 ml., Refrigerant R134a, Family type SD7H15, Inlet 17.70 mm, Inlet position 50 min., Outlet 11.80 mm, Outlet position 55 min.

B1: 56.50

B2: 32.00 mm

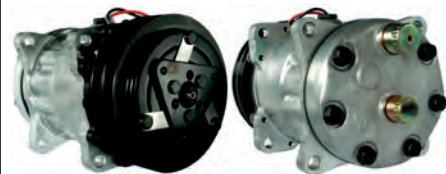
240341 Compressor

Replacing: 84018078

Servicing: Case, Deutz-Fahr, New Holland

12 V, Pulley type DP, Grooves 2, Oil type PAG 46, Oil capacity 135 ml., Refrigerant R134a, Family type SD7H15, Inlet 7/8-14UNF, Inlet position 60 min., Outlet 3/4-16UNF, Outlet position 30 min.

A: 132.00 B1: 39.50

B2: 38.50 mm

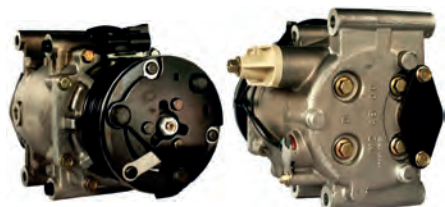
240229 Easy/FIT Compressor

Replacing: 1367492, 1371570, 1710586, 1S7H19497AA, 1S7H19497AB, 1S7H19497AC, 1S7H19D629CA, 1S7H19D629CB

Servicing: Ford, Ford Australia

12 V, Pulley type SP, Grooves 6, Oil type PAG 46, Oil capacity 120 ml., Refrigerant R134a, Family type SCROLL90V, Inlet 16.40 mm, Inlet position 50 min., Outlet 13.00 mm, Outlet position 50 min., O-ring w/

B1: 93.00

B2: 75.00 mm

240304 Easy/FIT Compressor

Replacing: 1X4H19D629AA, 6X43119D629AA, 7X43119D629AA, 7X4319D629AA, XS4H19D629DE, XS4U119D629AA, XW4H19D629AC

Servicing: Jaguar

12 V, Pulley type SP, Grooves 6, Oil type PAG 46, Oil capacity 120 ml., Refrigerant R134a, Family type SCROLL90V, Inlet 16.40 mm, Inlet position 20 min., Outlet 13.20 mm, Outlet position 20 min., O-ring w/

B1: 76.30

B2: 58.50 mm

240701 Compressor

Replacing: 1960809

Servicing: Nissan

12 V, Pulley type P, Grooves 1, Oil type PAG 100, Oil capacity 200 ml., Refrigerant R134a, Family type DKV14C, Inlet 18.00 mm, Inlet position 20 min., Outlet 14.00 mm, Outlet position 20 min.

Attention: w/o sensor.

B1: 46.00

B2: 62.00 mm





240709 **Easy/FIT** Compressor
 Replacing: 1537745, 9S5119D623BA
 Servicing: Fiat, Lancia
 12 V, Pulley type SP, Grooves 6, Oil type PAG 46, Oil capacity 80 ml., Refrigerant R134a, Family type SCSB06, Inlet 18.30 mm, Inlet position 15 min., Outlet 15.50 mm, Outlet position 20 min., O-ring w/
 B1: 80.00
 B2: 62.00 mm



240746 Compressor
 Replacing: 1334194, 5S6119D629AA
 Servicing: Fiat, Ford, Holden, Opel, Saab, Vauxhall
 12 V, Pulley type SP, Grooves 6, Oil type PAG 46, Oil capacity 180 ml., Refrigerant R134a, Family type PXV16, Inlet 17.70 mm, Inlet position 55 min., Outlet 11.80 mm, Outlet position 50 min.
 A: 120.00 B1: 59.00
 B2: 41.00 mm



240774 **5*** Compressor
 Replacing: 1535408, 9S5119D623AA
 Servicing: Abarth, Fiat, Ford, Lancia
 12 V, Pulley type SP, Grooves 5, Oil type PAG 46, Oil capacity 80 ml., Refrigerant R134a, Family type SCSB06, Inlet 18.20 mm, Inlet position 45 min., Outlet 15.00 mm, Outlet position 25 min.
 B1: 43.00
 B2: 31.50 mm



240815 Compressor
 Replacing: 820086888, 82016157
 Servicing: Various
 12 V, Pulley type SP, Grooves 6, Oil type PAG 46, Oil capacity 200 ml., Refrigerant R134a, Family type SD7H15, Inlet 7/8-14UNF, Inlet position 45 min., Outlet 3/4-16UNF, Outlet position 15 min.
 Manifold: vertikal: S= 7/8"-14, D= 3/4"-16.
 A: 119.00 B1: 46.50
 B2: 21.70 mm



240825 Compressor
 Replacing: Z0010344A
 Servicing: Volvo
 12 V, Pulley type SP, Grooves 6, Oil type PAG 46, Oil capacity 150 ml., Refrigerant R134a, Family type DKS17D, Inlet 14.50 mm, Inlet position 50 min., Outlet 14.50 mm, Outlet position 60 min.
 A: 119.00 B1: 63.00
 B2: 45.00 mm

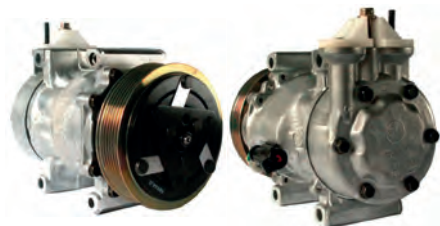

240831 **SANDEN** Compressor
 Manufacturer: Sanden
 Replacing: 1148865, 1209045, 1321791, 1500822, 2S6119497AA, 2S6119D629AD, 2S6119D629AE, 2S6119D629AF
 Servicing: Ford, Mazda
 12 V, Pulley type SP, Grooves 6, Oil type PAG 46, Oil capacity 200 ml., Refrigerant R134a, Family type SD6V12, Inlet 16.40 mm, Inlet position 58 min., Outlet 13.20 mm, Outlet position 2 min.
 A: 119.00 B1: 56.00
 B2: 38.00 mm



240837 Compressor
 Replacing: 1437621, 1796856, 3M5H19D629DC, 3M5H19D629DD
 Servicing: Ford, Ford Australia, Volvo
 12 V, Pulley type SP, Grooves 6, Oil type PAG 46, Oil capacity 200 ml., Refrigerant R134a, Family type VS16, Inlet 14.50 mm, Inlet position 50 min., Outlet 14.50 mm, Outlet position 20 min.
 A: 119.00 B1: 56.50
 B2: 39.00 mm



240838 Compressor
 Replacing: 12141438877, 1306784, 1341233, 1353483, 1355809, 1438877, 1439594, 1465439, 1677171, 3M5H19497GA
 Servicing: Ford, Mazda, Volvo
 12 V, Pulley type SP, Grooves 6, Oil type PAG 46, Oil capacity 200 ml., Refrigerant R134a, Family type CVC, Inlet 17.00 mm, Inlet position 58 min., Outlet 17.00 mm, Outlet position 52 min.
 A: 118.00 B1: 55.00
 B2: 39.00 mm



240839 **Easy/FIT** Compressor
 Replacing: 1333040, 1379474, 1383679, 1388316, 1432750, 1432767, 1444893, 1678411, 1744996, 1809656, 36002859
 Servicing: Ford, Ford Australia, Volvo
 12 V, Pulley type SP, Grooves 5, Oil type PAG 150, Oil capacity 200 ml., Refrigerant R134a, Family type CVC, Inlet 14.50 mm, Inlet position 58 min., Outlet 14.50 mm, Outlet position 2 min.
 A: 108.00 B1: 89.00
 B2: 74.50 mm



240840 Compressor

Replacing: 1329719, 1333042, 1368905, 1388676, 1428475, 1432770, 1465224, 1490495, 1681901, 1686876, 1744997

Servicing: Changan Ford Mazda, Ford, Ford Australia, Vauxhall, Volvo

12 V, Pulley type SP, Grooves 5, Oil type PAG 150, Oil capacity 200 ml., Refrigerant R134a, Family type CVC, Inlet 14.00 mm, Inlet position 58 min., Outlet 14.00 mm, Outlet position 2 min.

A: 108.00 B1: 88.00
B2: 75.00 mm

240894 **Easy/FIT** Compressor

Replacing: 1358920, 1371569, 1385920, 1421334, 1429044, 6C1119497AA, 6C1119497AB, 6C1119D629AA, 6C1119D629AB

Servicing: Citroen, Fiat, Ford, Ford Australia, Peugeot

12 V, Pulley type SP, Grooves 6, Oil type PAG 46, Oil capacity 200 ml., Refrigerant R134a, Family type VS16, Inlet 14.50 mm, Inlet position 5 min., Outlet 14.50 mm, Outlet position 55 min., O-ring w/

A: 127.00 B1: 76.00
B2: 58.00 mm

240906 **Easy/FIT** Compressor

Replacing: 1514844, 1521938, 1526271, 1564519, 1569278, 1763935, 8S6119D629AB, 8V5119D629EB, 8V5119D629EC

Servicing: Ford, Ford Australia

12 V, Pulley type SP, Grooves 6, Oil type PAG 46, Oil capacity 160 ml., Refrigerant R134a, Family type Scroll, Inlet 16.40 mm, Inlet position 50 min., Outlet 13.20 mm, Outlet position 50 min., O-ring w/

B1: 91.00
B2: 73.50 mm

240892 Compressor

Replacing: 1433627, 1529740, 3M5H19D629HB, 3M5H19D629HC

Servicing: Fiat, Ford, Volvo

12 V, Pulley type SP, Grooves 6, Oil type PAG 46, Oil capacity 200 ml., Refrigerant R134a, Family type SD7V16, Inlet 14.50 mm, Inlet position 30 min., Outlet 14.50 mm, Outlet position 60 min.

A: 119.00 B1: 56.50
B2: 39.00 mm

240904 **Easy/FIT** Compressor

Replacing: 1435796, 1441291, 1495796, 1543958, 1566168, 1674618, 1731790, 1745032, 1767656, 1791012, 1858669

Servicing: Ford, Ford Australia

12 V, Pulley type SP, Grooves 6, Oil type PAG 46, Oil capacity 200 ml., Refrigerant R134a, Family type VS16, Inlet 20.50 mm, Inlet position 60 min., Outlet 18.00 mm, Outlet position 20 min., O-ring w/

A: 108.00 B1: 57.00
B2: 38.50 mm

240921 **Easy/FIT** Compressor

Replacing: 1514842, 1522102, 1536196, 1767718, 8V5119D629D, 8V5119D629DD, 8V5119D629DE, 8V5119D629DF

Servicing: Ford, Ford Australia

12 V, Pulley type SP, Grooves 6, Oil type PAG 46, Oil capacity 120 ml., Refrigerant R134a, Family type SCROLL90, Inlet 15.00 mm, Inlet position 50 min., Outlet 12.00 mm, Outlet position 50 min.

A: 118.00 B1: 57.00
B2: 39.00 mm

240893 Compressor

Replacing: 1405865, 1419097, 1428888, 1445855, 1464655, 1678412, 4M5H19D629AA, 4M5H19D629AB, 4M5H19D629AC

Servicing: Ford

12 V, Pulley type SP, Grooves 6, Oil type PAG 46, Oil capacity 200 ml., Refrigerant R134a, Family type VS16, Inlet 14.50 mm, Inlet position 45 min., Outlet 14.50 mm, Outlet position 20 min.

B1: 77.50
B2: 60.00 mm

240905 Compressor

Replacing: 1435790, 1543948, 1566158, 1674615, 1745033, 1766990, 1791009, 31250547, 6G9119D629DB, 6G9119D629DC

Servicing: Ford, Ford Australia, Volvo

12 V, Pulley type SP, Grooves 6, Oil type PAG 46, Oil capacity 180 ml., Refrigerant R134a, Family type VS16, Inlet 20.30 mm, Inlet position 45 min., Outlet 18.00 mm, Outlet position 50 min.

A: 108.00 B1: 93.00
B2: 75.00 mm

240924 **Easy/FIT** Compressor

Replacing: 1494719, 4991276, 5007968, 6T1619D629BA, 6T1619D629BB, 6T1619D629BC

Servicing: Ford

12 V, Pulley type SP, Grooves 6, Oil type PAG 46, Oil capacity 200 ml., Refrigerant R134a, Family type Scroll, Inlet 16.40 mm, Inlet position 2 min., Outlet 13.20 mm, Outlet position 2 min., O-ring w/

B1: 61.00
B2: 57.50 mm



240926 Compressor

Manufacturer: Valeo

Replacing: 1466258, 1476878, 1673990, 36000316, 3M5H119D629MJ, 3M5H119D629MK, 3M5H119D629ML, 3M5H119D629ME

Servicing: Ford, Ford Australia, Volvo

 12 V, Pulley type DSP,
Grooves 5/5, Oil type PAG 100,
Oil capacity 200 ml., Refrigerant R134a,
Family type DKS150, Inlet 16.60 mm,
Inlet position 8 min., Outlet 16.60 mm,
Outlet position 12 min., O-ring w/

B1: 35.00/62.50

B2: 21.00/48.50 mm

240929[#] Compressor

Replacing: 1476182, 1479820, 1495637, 1547513, 1556076, 1572416, 1681193, 5121938, 6S6H19D629AA, 6S6H19D629AB

Servicing: Ford, Ford Australia, Mazda

 12 V, Pulley type SP, Grooves 6,
Oil type PAG 46, Oil capacity 295 ml.,
Refrigerant R134a, Family type SCROLL90,
Inlet 16.40 mm, Inlet position 20 min.,
Outlet 13.20 mm, Outlet position 20 min.

B1: 90.50

B2: 73.00 mm

240955 Compressor

Manufacturer: Denso

Replacing: 8H2219D623CA

Servicing: Land Rover

 12 V, Pulley type SP, Grooves 8,
Oil type PAG 46, Oil capacity 180 ml.,
Refrigerant R134a, Family type 7SEU17C,
Inlet 28.40 mm, Inlet position 58 min.,
Outlet 15.50 mm, Outlet position 0 min.

A: 110.00 B1: 55.00

B2: 30.00 mm

240977 Compressor

Manufacturer: Valeo

Replacing: 1377827, 1453378, 1453380, 1496531, 1561005, 6G9N19D623EB, 6G9N19D623ED, 6G9N19D623EE, 6G9N19D623EF

Servicing: Ford, Volvo

 12 V, Pulley type SP, Grooves 5,
Oil type PAG 46, Oil capacity 150 ml.,
Refrigerant R134a, Family type DCS17EC,
Inlet 20.50 mm, Inlet position 2 min.,
Outlet 18.00 mm, Outlet position 10 min.
Alternative no.: 241205

A: 110.00 B1: 23.00

B2: 38.00 mm

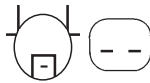
240982 Compressor

Replacing: 5E5275900

Servicing: Alfa Romeo, Fiat, Opel, Vauxhall

 12 V, Pulley type SP, Grooves 6,
Oil type PAG 46, Oil capacity 90 ml.,
Refrigerant R134a, Family type 5SL12C,
Inlet 17.80 mm, Inlet position 55 min.,
Outlet 11.80 mm, Outlet position 50 min.

A: 110.00 B1: 68.00

B2: 50.00 mm

241041 Compressor

Replacing: 1383679, 1421335, 1444893, 3M5H19497AD, 6C1119D629BC, 6C1119D629BD, 6C1119D629BE

Servicing: Ford, Honda

 12 V, Pulley type SP, Grooves 7,
Oil type PAG 46, Oil capacity 180 ml.,
Refrigerant R134a, Family type VS16,
Inlet 14.50 mm, Inlet position 58 min.,
Outlet 14.50 mm, Outlet position 2 min.

A: 127.00 B1: 84.00

B2: 62.50 mm

241054 Compressor

Replacing: 1459711, 1543949, 1566165, 1674616, 1726982, 1766999, 1791010, 1852379, 1858666, 6G9119D629EA

Servicing: Ford

 12 V, Pulley type SP, Grooves 6,
Oil type PAG 46, Oil capacity 200 ml.,
Refrigerant R134a, Family type VS16,
Inlet 20.50 mm, Inlet position 40 min.,
Outlet 18.00 mm, Outlet position 50 min.

A: 108.00 B1: 91.00

B2: 73.00 mm

241057 Compressor

Replacing: 1671720, 1697034, 1706376, 1707376, 1712521, 1780093, 1852378, 18523781, AV6119D629DA, AV6119D629DB

Servicing: Ford, Land Rover

 12 V, Pulley type SP, Grooves 6,
Oil type PAG 46, Oil capacity 200 ml.,
Refrigerant R134a, Family type VS16,
Inlet 20.50 mm, Inlet position 50 min.,
Outlet 18.00 mm, Outlet position 55 min.

A: 108.00 B1: 56.50

B2: 39.00 mm

241062 Compressor

Replacing: 1683959, 1707371, 1766983, 1791013, 1858673, 9G9N19D629L2E, 9G9N19D629LA, 9G9N19D629LB

Servicing: Ford, Land Rover, Volvo

 12 V, Pulley type SP, Grooves 6,
Oil type PAG 46, Oil capacity 150 ml.,
Refrigerant R134a, Family type VS16,
Inlet 20.50 mm, Inlet position 60 min.,
Outlet 18.00 mm, Outlet position 5 min.

A: 110.00 B1: 56.00

B2: 38.00 mm



NEW PRODUCT
www.hc-cargo.com

241066 Compressor

Replacing: 1682592, 1706375, 1712520, 1726982, 1785211, 1852376, AV6119D629CA, AV6119D629CB, AV6119D629CC

Servicing: Ford

12 V, Pulley type SP, Grooves 6, Oil type PAG 46, Oil capacity 150 ml., Refrigerant R134a, Family type VS16, Inlet 20.50 mm, Inlet position 43 min., Outlet 18.00 mm, Outlet position 47 min.

A: 108.00 B1: 91.00
B2: 73.00 mm



241106 Compressor

Replacing: 1718580, 1741457, 1747623, 1787455, AP3119D629AA, AP3119D629AB, AP3119D629AC, AP3119D629AD

Servicing: Ford, Ford Australia, Hyundai

12 V, Pulley type SP, Grooves 6, Oil type PAG 46, Oil capacity 160 ml., Refrigerant R134a, Family type VS16, Inlet 20.50 mm, Inlet position 50 min., Outlet 18.00 mm, Outlet position 45 min.

A: 108.00 B1: 91.00
B2: 73.00 mm



241117 Compressor

Replacing: 1751973, 1764088, 1854228, 1858388, 2025777, AV1119D629A2D, AV1119D629AA, AV1119D629AB

Servicing: Ford, Ford Australia

12 V, Pulley type SP, Grooves 6, Oil type PAG 46, Oil capacity 150 ml., Refrigerant R134a, Family type VS16, Inlet 22.50 mm, Inlet position 50 min., Outlet 18.30 mm, Outlet position 45 min.

B1: 91.00
B2: 73.00 mm



241168 SANDEN Compressor

Manufacturer: Sanden

Replacing: 1578424, 7C1119D629AA

Servicing: Ford, Ford Australia

12 V, Pulley type Triple Pulley, Grooves 6, Oil type PAG 46, Oil capacity 200 ml., Refrigerant R134a, Family type SD7V16, Inlet 20.50 mm, Inlet position 58 min., Outlet 18.00 mm, Outlet position 2 min., O-ring w/ **IMPORTANT! Oil Filling.** 1. Drain the oil from the compressor and measure the amount of oil. 2. Fill with the additional oil quantity and oil type as required from the vehicle manufacturer. Please be careful not to combine the different kind of oil types.

B1: 76.00
B2: 58.50 mm



241213 Compressor

Replacing: 1774907, 1855762, 2025775, AV1119D629BA, AV1119D629BC

Servicing: Ford

12 V, Pulley type SP, Grooves 6, Oil type PAG 46, Oil capacity 120 ml., Refrigerant R134a, Family type VS16, Inlet 22.50 mm, Inlet position 50 min., Outlet 18.30 mm, Outlet position 45 min.

A: 108.00 B1: 91.00
B2: 73.00 mm



241251 Compressor

Replacing: 1481792, 1715467, 6S7119D629CA

Servicing: Ford

12 V, Pulley type SP, Grooves 6, Oil type PAG 46, Oil capacity 120 ml., Refrigerant R134a, Family type VS16, Inlet 16.40 mm, Inlet position 48 min., Outlet 13.20 mm, Outlet position 48 min.

B1: 75.00
B2: 93.00 mm



NEW PRODUCT
www.hc-cargo.com

241253 Compressor

Replacing: 1786888, 1928558, 2069520, AV6119D629HA, AV6119D629HB

Servicing: Ford

12 V, Pulley type SP, Oil type PAG 46, Oil capacity 150 ml., Refrigerant R134a, Family type 7SBH17C, Inlet 18.40 mm, Inlet position 56 min., Outlet 22.70 mm, Outlet position 54 min.

A: 110.00 B1: 45.00
B2: 27.00 mm

NEW PRODUCT
www.hc-cargo.com

241267 Compressor

Replacing: 1730528, 7C11-19D629-BA

Servicing: Ford

12 V, Pulley type SP, Grooves 7, Oil type PAG 46, Oil capacity 200 ml., Refrigerant R134a, Family type SD7V16, Inlet 20.50 mm, Inlet position 60 min., Outlet 18.00 mm, Outlet position 5 min.

A: 110.00 B1: 84.00
B2: 62.50 mm

NEW PRODUCT
www.hc-cargo.com

241286* Compressor

Replacing: 1793092, CV2119D629BC

Servicing: Ford

NEW PRODUCT
www.hc-cargo.com

241296* Compressor

Replacing: 1747949, CV6119D629EA

Servicing: Ford

12 V, Pulley type SP, Grooves 6, Oil type PAG 46, Oil capacity 110 ml., Refrigerant R134a, Family type PXC16, Inlet 20.50 mm, Inlet position 55 min., Outlet 15.30 mm, Outlet position 50 min.

A: 110.00 B1: 44.50
B2: 27.00 mm



NEW PRODUCT
www.hc-cargo.com

241310* Compressor

Replacing: 1189359, 1746701, 1799468, AP3119D629BB, AV1119D629AC, AV1119D629BB
Servicing: Ford

NEW PRODUCT
www.hc-cargo.com

241331* Compressor

Replacing: 1742258, 1779739, 1856883, BV6N19D629AC, BV6N19D629AD
Servicing: Ford, Ford Australia
12 V, Pulley type SP, Grooves 5, Oil type PAG 46, Oil capacity 150 ml., Refrigerant R134a, Family type VS16, Inlet 16.50 mm, Inlet position 58 min., Outlet 16.50 mm, Outlet position 2 min.
A: 108.00 B1: 89.00
B2: 74.50 mm

NEW PRODUCT
www.hc-cargo.com

241348* Compressor

Replacing: 1858665
Servicing: Ford, Ford Australia

NEW PRODUCT
www.hc-cargo.com

241352 Compressor

Replacing: 1756415, 1765547, 1773051, 1802085, 1812490, 1812532, 1838090, 1839015, 1851063, 1923318, 1928508
Servicing: Ford
12 V, Pulley type SP, Oil type PAG 46, Oil capacity 130 ml., Refrigerant R134a, Family type VS16, Inlet 22.70 mm, Inlet position 58 min., Outlet 18.40 mm, Outlet position 40 min.
A: 108.00 B1: 59.00
B2: 41.00 mm



241368 **Easy/FIT** Compressor

Replacing: 1684906, 1722070, 1722090, 1746701, 1799468, 7AM5N19D629AB, AM5N19D629AA, AM5N19D629AB
Servicing: Ford, Mazda, Volvo
12 V, Pulley type SP, Grooves 6, Oil type PAG 46, Oil capacity 180 ml., Refrigerant R134a, Family type PXV16, Inlet 20.50 mm, Inlet position 55 min., Outlet 18.00 mm, Outlet position 50 min., O-ring w/
A: 110.00 B1: 44.50
B2: 26.50 mm



241466 **SANDEN** Compressor

Manufacturer: Sanden
Replacing: YM2H19D629BA, YM2H19D629BB, YM2H19G629BB
Servicing: Audi, Ford, Mercedes-Benz, Seat, Skoda, VW
12 V, Pulley type SP, Grooves 6, Oil type PAG 46, Oil capacity 135 ml., Refrigerant R134a, Family type SD7V16, Inlet 18.00 mm, Inlet position 59 min., Outlet 13.00 mm, Outlet position 50 min.
Alternative no.: 240031
A: 119.00 B1: 54.50
B2: 51.00 mm



NEW PRODUCT
www.hc-cargo.com

241506* Compressor

Replacing: 1693622, 1790328
Servicing: Ford



241507 **Easy/FIT** Compressor

Manufacturer: Visteon
Replacing: 1860528, DV6119D629DA, DV6119D629DC
Servicing: Ford, Ford Australia
12 V, Pulley type SP, Grooves 6, Oil type PAG 46, Oil capacity 130 ml., Refrigerant R134a, Family type VS16, Inlet 18.50 mm, Inlet position 10 min., Outlet 22.80 mm, Outlet position 5 min., O-ring w/
A: 108.00 B1: 57.00
B2: 39.00 mm



241511 **SANDEN** Compressor

Manufacturer: Sanden
Replacing: 1076012, XM2H19D629AA
Servicing: Audi, Ford, Seat, Skoda, VW
12 V, Pulley type SP, Grooves 6, Oil type PAG 46, Oil capacity 130 ml., Refrigerant R134a, Family type SD7V16, Inlet 18.30 mm, Inlet position 58 min., Outlet 16.70 mm, Outlet position 48 min.
Alternative no.: 240011 **Easy/FIT**
A: 119.00 B1: 55.00
B2: 52.00 mm



NEW PRODUCT
www.hc-cargo.com

241572* Compressor

Replacing: 1813108, 1831609, 1845499, CV6119D629FB, CV6119D629FC, CV6119D629FD, CV6119D629FE
Servicing: Ford
12 V, Pulley type SP, Grooves 6, Oil type PAG 46yf, Oil capacity 120 ml., Refrigerant R134a/R1234yf, Inlet 22.60 mm, Inlet position 58 min., Outlet 18.40 mm, Outlet position 52 min.
A: 108.00 B1: 59.50
B2: 41.50 mm



NEW PRODUCT
www.hc-cargo.com

241605* Compressor
Replacing: 4709128, 55702161, 5E5275900
Servicing: Alfa Romeo, Chevrolet, Citroen, Fiat, Ford, Opel, Peugeot, Suzuki

NEW PRODUCT
www.hc-cargo.com

241633* Compressor
Replacing: 1930248, C1B119D629BA
Servicing: Ford
12 V, Pulley type SP, Grooves 6, Oil type PAG 46yf, Oil capacity 120 ml., Refrigerant R134a/R1234yf, Family type VS16, Inlet 22.70 mm, Inlet position 58 min., Outlet 18.50 mm, Outlet position 45 min.
A: 108.00 B1: 59.00
B2: 41.50 mm

NEW PRODUCT
www.hc-cargo.com

241653* Compressor
Replacing: 1837444, 2027607
Servicing: Ford



241688 Compressor
Manufacturer: Sanden
Replacing: 1107170, XM2H19D629BA
Servicing: Ford, VW
12 V, Pulley type Triple Pulley, Grooves 7, Oil type PAG 46, Oil capacity 180 ml., Refrigerant R134a, Family type SD7V16, Inlet 18.30 mm, Inlet position 60 min., Outlet 13.50 mm, Outlet position 52 min.
B1: 54.50
B2: 48.00 mm

NEW PRODUCT
www.hc-cargo.com

241693 Compressor
Replacing: 1770253, 1827895, 2011501, 2026598, BK2119D629AC, BK2119D629AD, BK2211D629AE, BK2211D629AF
Servicing: Ford
12 V, Pulley type SP, Grooves 6, Oil type PAG 46yf, Oil capacity 160 ml., Refrigerant R134a/R1234yf, Family type 7VS19IC, Inlet 22.60 mm, Inlet position 2 min., Outlet 18.40 mm, Outlet position 58 min., O-ring w/
A: 108.00 B1: 76.00
B2: 58.00 mm

NEW PRODUCT
www.hc-cargo.com

241695* Compressor
Replacing: 1846037, E3B1-19D629-AA
Servicing: Ford
12 V, Pulley type SP, Grooves 6, Oil type PAG 46, Oil capacity 120 ml., Refrigerant R134a, Family type 10SRE13C, Inlet 18.50 mm, Inlet position 50 min., Outlet 22.70 mm, Outlet position 52 min.
A: 110.00 B1: 91.00
B2: 73.00 mm

NEW PRODUCT
www.hc-cargo.com

241702* Compressor
Replacing: 1874820, 1886047, 2004953, 2032811, FV4119D629DA, FV4119D629DB, FV4119D629DC, FV4119D629DD
Servicing: Ford
12 V, Pulley type SP, Grooves 6, Oil type PAG 46yf, Oil capacity 130 ml., Refrigerant R134a/R1234yf, Family type VS16, Inlet 22.60 mm, Inlet position 55 min., Outlet 18.40 mm, Outlet position 50 min.
A: 108.00 B1: 56.50
B2: 39.00 mm

NEW PRODUCT
www.hc-cargo.com

241730 Compressor
Replacing: 2017618, CV6119D629CD
Servicing: Ford
12 V, Pulley type SP, Oil type PAG 46, Oil capacity 130 ml., Refrigerant R134a, Family type VS16, Inlet 22.70 mm, Inlet position 47 min., Outlet 18.30 mm, Outlet position 43 min.
A: 108.00 B1: 91.00
B2: 73.00 mm

NEW PRODUCT
www.hc-cargo.com

241880* Compressor
Replacing: 2066535, 2200052
Servicing: Ford

NEW PRODUCT
www.hc-cargo.com

241900* Compressor
Replacing: 1814066, 2026599, BK3119D629AE
Servicing: Ford

NEW PRODUCT
www.hc-cargo.com

241939* Compressor
Replacing: GK2119D629AC, GK2119D629AD, GK2119D629AE, 2118656, 2118658, GK2119D629BC, GK2119D629BE
Servicing: Ford, Ford USA
12 V, Pulley type SP, Grooves 6, Oil type PAG 46yf, Oil capacity 160 ml., Refrigerant R134a/R1234yf, Family type 7SBH17C, Inlet 18.40 mm, Inlet position 52 min., Outlet 22.70 mm, Outlet position 52 min.
A: 110.00 B1: 59.50
B2: 41.50 mm

NEW PRODUCT
www.hc-cargo.com

241948* Compressor
Replacing: 2037513
Servicing: Ford

NEW PRODUCT
www.hc-cargo.com

241949* Compressor
Replacing: 2034051
Servicing: Ford

NEW PRODUCT
www.hc-cargo.com

241969* Compressor
Replacing: 2203489, JX6119D629HA
Servicing: Ford



240284 Compressor
 Manufacturer: Visteon/Halla
 Replacing: F500-QBVAA-03
 Servicing: Hyundai
 12 V, Pulley type P, Grooves 1,
 Oil type PAG 46, Oil capacity 170 ml.,
 Refrigerant R134a, Family type FS10,
 Inlet 16.00 mm, Inlet position 55 min.,
 Outlet 13.00 mm, Outlet position 55 min.
 B1: 77.50
 B2: 77.50 mm



240285 Compressor
 Replacing: F500-QQVAD-01, F500-QQVAD-02,
 F500-QQVBA
 Servicing: Hyundai
 12 V, Pulley type SP, Grooves 4,
 Oil type PAG 46, Oil capacity 150 ml.,
 Refrigerant R134a, Family type HS11,
 Inlet 15.80 mm, Inlet position 2 min.,
 Outlet 12.70 mm, Outlet position 58 min.
 A: 112.00 B1: 31.50
 B2: 43.00 mm



240546[#] Compressor
 Manufacturer: Visteon/Halla
 Replacing: BBWAB-07, BBWAB-09, F500-
 BBWAB-09, F500-QAVNA-01, F500-QAVNA-01V,
 QAVNA-01V
 Servicing: Hyundai, Kia
 12 V, Pulley type SP, Grooves 5,
 Oil type PAG 46, Oil capacity 150 ml.,
 Refrigerant R134a, Family type HS17,
 Inlet 16.60 mm, Inlet position 30 min.,
 Outlet 13.70 mm, Outlet position 45 min.
 B1: 99.00
 B2: 85.00 mm



240548 Compressor
 Replacing: ABVDA-02, F500-ABVDA-02
 Servicing: Hyundai, Kia
 12 V, Pulley type SP, Grooves 6,
 Oil type PAG 46, Oil capacity 150 ml.,
 Refrigerant R134a, Family type HS18,
 Inlet 15.70 mm, Inlet position 2 min.,
 Outlet 13.00 mm, Outlet position 58 min.
 A: 124.00 B1: 101.00
 B2: 83.00 mm



240856 Compressor
 Replacing: F500-KP1CA-03, F500-QCVBB-01
 Servicing: Hyundai
 12 V, Pulley type SP, Grooves 4,
 Oil type PAG 46, Oil capacity 120 ml.,
 Refrigerant R134a, Family type HS15,
 Inlet 15.50 mm, Inlet position 10 min.,
 Outlet 13.00 mm, Outlet position 10 min.
w/o manifold.
 A: 133.00 B1: 91.00
 B2: 80.00 mm



240859 Compressor
 Replacing: F500-CBXAA-02, F500-CBXAA-03,
 F500-KP1BA-02, TBSOHC33
 Servicing: Hyundai
 12 V, Pulley type SP, Grooves 4,
 Oil type PAG 46, Oil capacity 120 ml.,
 Refrigerant R134a, Family type HS15
 B1: 97.00
 B2: 86.50 mm

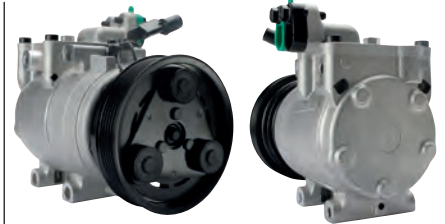

240898 Compressor
 Manufacturer: Visteon/Halla
 Replacing: DEYQA-02, F500-DEYQA-02
 Servicing: Hyundai
 12 V, Pulley type SP, Grooves 6,
 Oil type PAG 150, Oil capacity 200 ml.,
 Refrigerant R134a, Family type HS15,
 Inlet 15.70 mm, Inlet position 5 min.,
 Outlet 12.80 mm, Outlet position 5 min.
 B1: 101.00
 B2: 82.00 mm



240903 Compressor
 Replacing: CD1BA-02, F500-CD1BA-02
 Servicing: Hyundai, Kia
 12 V, Pulley type SP, Grooves 4,
 Oil type PAG 46, Oil capacity 200 ml.,
 Refrigerant R134a, Family type HS15,
 Inlet position 60 min.,
 Outlet position 15 min.
 A: 124.00 B1: 91.00
 B2: 79.50 mm



240934 Compressor
 Replacing: F500-MA5AA-04, F500-MA5AA-05,
 F500-MA5EA-04
 Servicing: Hyundai, Kia, Renault
 12 V, Pulley type SP, Grooves 6,
 Oil type PAG 46, Oil capacity 180 ml.,
 Refrigerant R134a, Family type VS18,
 Inlet 19.00 mm, Inlet position 55 min.,
 Outlet 12.80 mm, Outlet position 50 min.
 B1: 101.00
 B2: 83.00 mm





240941 Compressor
 Manufacturer: Visteon/Halla
 Replacing: F500-DB3AA-02
 Servicing: Kia

12 V, Pulley type SP, Grooves 4,
 Oil type PAG 46, Oil capacity 120 ml.,
 Refrigerant R134a, Family type HS11,
 Inlet 16.50 mm, Inlet position 55 min.,
 Outlet 13.60 mm, Outlet position 60 min.
 A: 112.00 B1: 42.00
 B2: 44.00 mm



241107 Compressor
 Replacing: CBXCA-04
 Servicing: Hyundai

12 V, Pulley type SP, Grooves 4,
 Oil type PAG 46, Oil capacity 160 ml.,
 Refrigerant R134a, Family type F500,
 Inlet 15.70 mm, Inlet position 5 min.,
 Outlet 12.90 mm, Outlet position 5 min.
 B1: 90.50
 B2: 80.00 mm



240974 Compressor
 Replacing: F500-MA5EA-05, MA5EA-04,
 MA5EA-05
 Servicing: Hyundai, Kia

12 V, Pulley type SP, Grooves 6,
 Oil type PAG 46, Oil capacity 150 ml.,
 Refrigerant R134a, Family type VS18,
 Inlet 19.00 mm, Inlet position 50 min.,
 Outlet 13.00 mm, Outlet position 55 min.
 A: 120.00 B1: 101.00
 B2: 82.50 mm

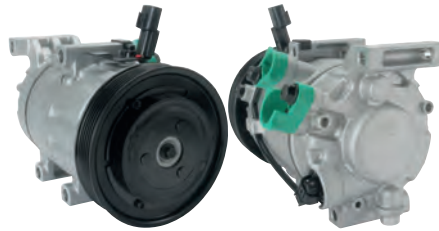

241208 Compressor
 Replacing: F500-JDCAE
 Servicing: Hyundai, Kia

12 V, Pulley type SP, Grooves 6,
 Oil type PAG 46, Oil capacity 135 ml.,
 Refrigerant R134a, Family type VS14,
 Inlet 19.00 mm, Inlet position 47 min.,
 Outlet 13.00 mm, Outlet position 50 min.
 A: 124.00 B1: 94.00
 B2: 76.00 mm



241029 Compressor
 Replacing: F500-CBXCA-04
 Servicing: Hyundai

12 V, Pulley type SP, Grooves 4,
 Oil type PAG 46, Oil capacity 150 ml.,
 Refrigerant R134a, Family type HS15,
 Inlet 14.50 mm, Inlet position 8 min.,
 Outlet 13.00 mm, Outlet position 8 min.
 B1: 91.00
 B2: 80.50 mm



240011 **Easy/FIT** Compressor

Replacing: ACP115

Servicing: Audi, Ford, Seat, Skoda, VW, VW (FAW)

 12 V, Pulley type SP, Grooves 6, Oil type PAG 46, Oil capacity 130 ml., Refrigerant R134a, Family type SD7V16, Inlet 18.30 mm, Inlet position 58 min., Outlet 16.70 mm, Outlet position 48 min., O-ring w/ Alternative no.: 241511 **SANDEN**

 A: 119.00 B1: 55.00
 B2: 52.00 mm

240015 **SANDEN** Compressor

Manufacturer: Sanden

Replacing: ACP410

Servicing: Renault, Volvo

12 V, Pulley type SP, Grooves 6, Oil type PAG 46, Oil capacity 135 ml., Refrigerant R134a, Family type SD7V16, Inlet 16.40 mm, Inlet position 57 min., Outlet 16.40 mm, Outlet position 24 min.

 A: 119.00 B1: 60.50
 B2: 42.50 mm

240016 **Easy/FIT** Compressor

Replacing: ACP126

Servicing: Saab

12 V, Pulley type SP, Grooves 6, Oil type PAG 46, Oil capacity 150 ml., Refrigerant R134a, Family type TRS105, Inlet 15.00 mm, Inlet position 40 min., Outlet 12.50 mm, Outlet position 35 min., O-ring w/

 B1: 73.00
 B2: 54.00 mm

240031 Compressor

Replacing: ACP107, ACP115

Servicing: Audi, Faw-VW, Ford, Mercedes-Benz, Seat, Skoda, VW

 12 V, Pulley type SP, Grooves 6, Oil type PAG 46, Oil capacity 135 ml., Refrigerant R134a, Family type SD7V16, Inlet 18.30 mm, Inlet position 59 min., Outlet 13.00 mm, Outlet position 46 min., O-ring w/ Alternative no.: 241466 **SANDEN**

 A: 119.00 B1: 54.50
 B2: 51.00 mm

240032 Compressor

Replacing: ACP208, ACP210

Servicing: Alfa Romeo, Fiat, Lancia

12 V, Pulley type SP, Grooves 6, Oil type PAG 46, Oil capacity 145 ml., Refrigerant R134a, Family type SD7V16, Inlet 14.70 mm, Inlet position 55 min., Outlet 11.90 mm, Outlet position 60 min.

 A: 130.00 B1: 53.00
 B2: 35.50 mm

240034[#] Compressor

Replacing: ACP419

Servicing: Renault

12 V, Pulley type SP, Grooves 5, Oil type PAG 46, Oil capacity 135 ml., Refrigerant R134a, Family type SD6V12, Inlet 20.70 mm, Inlet position 55 min., Outlet 14.40 mm, Outlet position 50 min.

 B1: 62.00
 B2: 48.00 mm

240035 Compressor

Replacing: ACP178

Servicing: Renault

12 V, Pulley type SP, Grooves 6, Oil type PAG 46, Oil capacity 145 ml., Refrigerant R134a, Family type SD6V12, Inlet 20.60 mm, Inlet position 56 min., Outlet 14.30 mm, Outlet position 52 min.

 A: 125.00 B1: 72.00
 B2: 54.00 mm

240038 Compressor

Replacing: ACP146

Servicing: Seat, VW

12 V, Pulley type SP, Grooves 6, Oil type PAG 46, Oil capacity 145 ml., Refrigerant R134a, Family type SD6V12, Inlet 18.30 mm, Inlet position 57 min., Outlet 13.00 mm, Outlet position 46 min.

 B1: 55.00
 B2: 52.00 mm

240040 Compressor

Replacing: ACP347

Servicing: Opel, Vauxhall

12 V, Pulley type SP, Grooves 6, Oil type PAG 46, Oil capacity 145 ml., Refrigerant R134a, Family type SD6V12, Inlet 15.50 mm, Inlet position 59 min., Outlet 13.00 mm, Outlet position 54 min.

 B1: 68.00
 B2: 50.00 mm



240041 Compressor

Replacing: ACP205, ACP254, ACP401

Servicing: Opel, Vauxhall

12 V, Pulley type SP, Grooves 6, Oil type PAG 46, Oil capacity 145 ml., Refrigerant R134a, Family type SD6V12, Inlet 17.70 mm, Inlet position 60 min., Outlet 12.00 mm, Outlet position 55 min. Alternative no.: 241515

B1: 68.00
B2: 50.00 mm



240070# Compressor

Replacing: ACP133

Servicing: Citroen, Peugeot, Renault

12 V, Pulley type SP, Grooves 6, Oil type PAG 46, Oil capacity 135 ml., Refrigerant R134a, Family type SD7V16, Inlet 16.40 mm, Inlet position 5 min., Outlet 16.40 mm, Outlet position 60 min.

A: 120.00 B1: 62.50
B2: 58.50 mm



240098 Compressor

Replacing: ACP179, ACP712

Servicing: Honda

12 V, Pulley type SP, Grooves 4, Oil type PAG 46, Oil capacity 130 ml., Refrigerant R134a, Family type TRS90, Inlet 18.30 mm, Inlet position 15 min., Outlet 15.50 mm, Outlet position 20 min., O-ring w/

B1: 71.00
B2: 60.50 mm



240064 Compressor

Replacing: ACP318

Servicing: Mitsubishi, Volvo

12 V, Pulley type SP, Grooves 6, Oil type PAG 100, Oil capacity 135 ml., Refrigerant R134a, Family type SD7H15, Inlet 16.60 mm, Inlet position 60 min., Outlet 15.20 mm, Outlet position 45 min.

B1: 60.00
B2: 42.00 mm



240074 Compressor

Replacing: ACP139

Servicing: Citroen, Fiat, Peugeot

12 V, Pulley type SP, Grooves 6, Oil type PAG 46, Oil capacity 135 ml., Refrigerant R134a, Family type SD7V16, Inlet 16.20 mm, Inlet position 55 min., Outlet 16.20 mm, Outlet position 50 min.

B1: 56.50
B2: 39.00 mm



240115 Compressor

Replacing: ACP157

Servicing: Mercedes-Benz

12 V, Pulley type SP, Grooves 6, Oil type PAG 46, Oil capacity 250 ml., Refrigerant R134a, Family type 6CA17C, Inlet 16.00 mm, Inlet position 55 min., Outlet 15.30 mm, Outlet position 0 min.

A: 120.00 B1: 44.00
B2: 26.00 mm



240067 Compressor

Replacing: ACP440

Servicing: Alfa Romeo, Lancia

12 V, Pulley type SP, Grooves 6, Oil type PAG 46, Oil capacity 135 ml., Refrigerant R134a, Family type SD7V16, Inlet 14.90 mm, Inlet position 60 min., Outlet 12.20 mm, Outlet position 5 min.

B1: 55.00
B2: 51.00 mm



240079 Compressor

Replacing: ACP412, ACP633, ACP815

Servicing: Dacia, Mahindra Renault, Renault, Renault V.I.

12 V, Pulley type SP, Grooves 6, Oil type PAG 46, Oil capacity 135 ml., Refrigerant R134a, Family type SD7V16, Inlet 20.60 mm, Inlet position 55 min., Outlet 14.40 mm, Outlet position 50 min.

A: 124.00 B1: 71.00
B2: 53.50 mm



240127 Compressor

Replacing: ACP100, ACP335, ACP368

Servicing: Chrysler, Mercedes-Benz

12 V, Pulley type SP, Grooves 6, Oil type PAG 46, Oil capacity 200 ml., Refrigerant R134a, Family type 7SBU16C, Inlet 28.40 mm, Inlet position 58 min., Outlet 14.00 mm, Outlet position 55 min.

Alternative no.: 241468
A: 120.00 B1: 45.00
B2: 27.00 mm



240129 Compressor

Replacing: ACP109, ACP640, ACP744
 Servicing: BMW, BMW (Brilliance), Brilliance
 BMW
 12 V, Pulley type SP, Grooves 5,
 Oil type PAG 46, Oil capacity 150 ml.,
 Refrigerant R134a, Family type 7SBU16C,
 Inlet 28.40 mm, Inlet position 10 min.,
 Outlet 15.30 mm, Outlet position 5 min.
 B1: 49.00
 B2: 35.00/6 mm

240146 Compressor

Replacing: ACP424, ACP741
 Servicing: Porsche
 12 V, Pulley type P, Grooves 1,
 Oil type PAG 46, Oil capacity 180 ml.,
 Refrigerant R134a, Family type 10P15C,
 Inlet position 55 min.,
 Outlet position 5 min., O-ring w/
Denso Remanufactured Compressor
 B1: 49.50
 B2: 49.50 mm

240152 Compressor

Replacing: ACP287
 Servicing: Toyota
 12 V, Pulley type SP, Grooves 4,
 Oil type PAG 46, Oil capacity 180 ml.,
 Refrigerant R134a, Family type 10PA15C
 A: 135.00 B1: 63.00
 B2: 52.50 mm

240197 Compressor

Replacing: ACP110, ACP225
 Servicing: Mercedes-Benz, Rover
 12 V, Pulley type SP, Grooves 6,
 Oil type PAG 46, Oil capacity 150 ml.,
 Refrigerant R134a, Family type 10PA17C,
 Inlet 16.00 mm, Inlet position 55 min.,
 Outlet 15.30 mm, Outlet position 5 min.
 A: 120.00 B1: 45.00
 B2: 27.00 mm

240207 Compressor

Replacing: ACP270
 Servicing: Ford, Ford Australia, Mazda
 12 V, Pulley type SP,
 Grooves 6, Oil type PAG 46,
 Oil capacity 120 ml., Refrigerant R134a,
 Family type SCROLL90V, Inlet 16.20 mm,
 Inlet position 50 min., Outlet 13.00 mm,
 Outlet position 50 min., O-ring w/
 B1: 91.00
 B2: 73.00 mm

240209 Compressor

Replacing: ACP170
 Servicing: Ford, Ford Australia
 12 V, Pulley type SP,
 Grooves 6, Oil type PAG 46,
 Oil capacity 120 ml., Refrigerant R134a,
 Family type SCROLL90V, Inlet 16.30 mm,
 Inlet position 50 min., Outlet 13.20 mm,
 Outlet position 50 min.
 B1: 90.50
 B2: 74.50 mm

240211 Compressor

Replacing: ACP515
 Servicing: Jaguar
 12 V, Pulley type SP,
 Grooves 6, Oil type PAG 46,
 Oil capacity 140 ml., Refrigerant R134a,
 Family type SCROLL90V, Inlet 16.40 mm,
 Inlet position 50 min., Outlet 13.30 mm,
 Outlet position 50 min., O-ring w/
 B1: 77.00
 B2: 58.50 mm

240218 Compressor

Replacing: ACP174
 Servicing: Ford, Ford Australia, Mazda
 12 V, Pulley type SP, Grooves 6,
 Oil type PAG 46, Oil capacity 180 ml.,
 Refrigerant R134a, Family type FS10,
 Inlet 16.50 mm, Inlet position 30 min.,
 Outlet 13.50 mm, Outlet position 20 min.
 B1: 71.00
 B2: 53.50 mm

240219 Compressor

Replacing: ACP128, ACP441
 Servicing: Ford, Ford Australia
 12 V, Pulley type SP, Grooves 6,
 Oil type PAG 46, Oil capacity 180 ml.,
 Refrigerant R134a, Family type FS10170,
 Inlet 16.40 mm, Inlet position 45 min.,
 Outlet 13.00 mm, Outlet position 50 min.
 B1: 71.00
 B2: 53.00 mm





240222 Compressor
 Replacing: ACP170, ACP207
 Servicing: Ford, Ford Australia
 12 V, Pulley type SP, Grooves 6,
 Oil type PAG 46, Oil capacity 180 ml.,
 Refrigerant R134a, Family type FS10,
 Inlet 16.00 mm, Inlet position 58 min.,
 Outlet 13.00 mm, Outlet position 2 min.
 A: 127.00 B1: 89.00
 B2: 71.00 mm



240225 **Easy/FIT** Compressor
 Replacing: ACP216
 Servicing: Ford, Ford Australia
 12 V, Pulley type SP, Grooves 7,
 Oil type PAG 46, Oil capacity 180 ml.,
 Refrigerant R134a, Family type FS10,
 Inlet 16.40 mm, Inlet position 2 min.,
 Outlet 13.00 mm, Outlet position 58 min.
 A: 127.00 B1: 84.00
 B2: 63.00 mm



240226 Compressor
 Replacing: ACP216
 Servicing: Ford
 12 V, Pulley type SP, Grooves 6,
 Oil type PAG 46, Oil capacity 180 ml.,
 Refrigerant R134a, Family type FS10,
 Inlet 16.50 mm, Inlet position 58 min.,
 Outlet 13.50 mm, Outlet position 2 min.
 A: 127.00 B1: 89.00
 B2: 71.00 mm



240229 **Easy/FIT** Compressor
 Replacing: ACP240
 Servicing: Ford, Ford Australia
 12 V, Pulley type SP,
 Grooves 6, Oil type PAG 46,
 Oil capacity 120 ml., Refrigerant R134a,
 Family type SCROLL90V, Inlet 16.40 mm,
 Inlet position 50 min., Outlet 13.00 mm,
 Outlet position 50 min., O-ring w/
 B1: 93.00
 B2: 75.00 mm



240230 **Easy/FIT** Compressor
 Replacing: ACP218, ACP283
 Servicing: Ford, Ford Australia
 12 V, Pulley type SP,
 Grooves 6, Oil type PAG 46,
 Oil capacity 120 ml., Refrigerant R134a,
 Family type SCROLL90V, Inlet 16.40 mm,
 Inlet position 60 min., Outlet 13.20 mm,
 Outlet position 60 min., O-ring w/
 A: 108.00 B1: 89.00
 B2: 71.00 mm



240235 Compressor
 Replacing: ACP137
 Servicing: BMW, Citroen, Peugeot
 12 V, Pulley type SP, Grooves 6,
 Oil type PAG 46, Oil capacity 135 ml.,
 Refrigerant R134a, Family type SD6V12,
 Inlet 16.30 mm, Inlet position 50 min.,
 Outlet 16.30 mm, Outlet position 2 min.
 B1: 47.00
 B2: 42.00 mm



240239 Compressor
 Replacing: ACP144, ACP386
 Servicing: Citroen, Fiat, Peugeot
 12 V, Pulley type SP, Grooves 6,
 Oil type PAG 46, Oil capacity 145 ml.,
 Refrigerant R134a, Family type SD6V12,
 Inlet 20.60 mm, Inlet position 50 min.,
 Outlet 14.30 mm, Outlet position 58 min.
 B1: 57.00
 B2: 39.00 mm

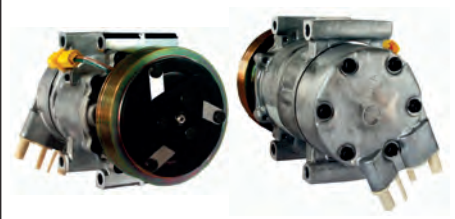

240240 Compressor
 Replacing: ACP144
 Servicing: Citroen, Opel, Peugeot
 12 V, Pulley type SP, Grooves 6,
 Oil type PAG 46, Oil capacity 135 ml.,
 Refrigerant R134a, Family type SD6V12,
 Inlet 20.70 mm, Inlet position 53 min.,
 Outlet 14.30 mm, Outlet position 58 min.
 B1: 57.00
 B2: 39.00 mm



240244 **Easy/FIT** Compressor
 Replacing: ACP152, ACP247, ACP374
 Servicing: Scania
 24 V, Pulley type SP, Grooves 8,
 Oil type PAG 46, Oil capacity 180 ml.,
 Refrigerant R134a, Family type SD7H15,
 Inlet 17.70 mm, Inlet position 50 min.,
 Outlet 11.80 mm, Outlet position 55 min.
 B1: 56.50
 B2: 32.00 mm



240246 Compressor

Replacing: ACP113, ACP203, ACP348
 Servicing: Daewoo, Holden, Mercedes-Benz, Opel, Vauxhall
 12 V, Pulley type SP, Grooves 6,
 Oil type PAG 46, Oil capacity 200 ml.,
 Refrigerant R134a, Family type V5,
 Inlet 16.50 mm, Inlet position 15 min.,
 Outlet 16.50 mm, Outlet position 10 min.
 B1: 47.00
 B2: 52.00 mm

240249 Compressor

Replacing: ACP433
 Servicing: Fiat, Lancia, Renault
 12 V, Pulley type P, Grooves 1,
 Oil type PAG 46, Oil capacity 200 ml.,
 Refrigerant R134a, Family type V5,
 Inlet 16.40 mm, Inlet position 15 min.,
 Outlet 16.40 mm, Outlet position 10 min.
 B1: 37.00
 B2: 56.50 mm

240253 Compressor

Manufacturer: Visteon/Halla
 Replacing: ACP284
 Servicing: Citroen, Daewoo
 12 V, Pulley type P, Grooves 1,
 Oil type PAG 150, Oil capacity 265 ml.,
 Refrigerant R134a, Family type V5,
 Inlet 16.30 mm, Inlet position 60 min.,
 Outlet 16.30 mm, Outlet position 55 min.
 B1: 54.00
 B2: 54.00 mm

240254 Compressor

Replacing: ACP101, ACP360, ACP804
 Servicing: Holden, Opel, Saab, Vauxhall
 12 V, Pulley type SP, Grooves 6,
 Oil type PAG 46, Oil capacity 200 ml.,
 Refrigerant R134a, Family type V5,
 Inlet 16.50 mm, Inlet position 60 min.,
 Outlet 16.50 mm, Outlet position 55 min.
 B1: 59.50
 B2: 42.00 mm

240256 Compressor

Replacing: ACP129, ACP371
 Servicing: Citroen, Peugeot
 12 V, Pulley type SP,
 Grooves 6, Oil type PAG 150,
 Oil capacity 220 ml., Refrigerant R134a,
 Family type V5, Inlet 16.50 mm,
 Inlet position 60 min., Outlet 16.50 mm,
 Outlet position 15 min., O-ring w/
 A: 118.00 B1: 46.00
 B2: 44.00 mm

240260 Compressor

Replacing: ACP130, ACP862
 Servicing: Nissan, Opel, Renault, Vauxhall
 12 V, Pulley type SP, Grooves 6,
 Oil type PAG 46, Oil capacity 200 ml.,
 Refrigerant R134a, Family type V5,
 Inlet 20.50 mm, Inlet position 20 min.,
 Outlet 14,20 mm, Outlet position 30 min.
 Alternative no.: 241473
 B1: 60.50
 B2: 42.50 mm

240261 Compressor

Replacing: ACP103
 Servicing: Audi, Ford
 12 V, Pulley type SP,
 Grooves 4, Oil type PAG 100,
 Oil capacity 250 ml., Refrigerant R134a,
 Family type DCW17D, Inlet M28-1.50 mm,
 Inlet position 10 min., Outlet M24-
 1.50 mm, Outlet position 50 min.
 B1: 71.00
 B2: 60.00 mm

240265 Compressor

Replacing: ACP103
 Servicing: Audi, VW
 12 V, Pulley type SP,
 Grooves 4, Oil type PAG 100,
 Oil capacity 250 ml., Refrigerant R134a,
 Family type DCW17D, Inlet M28-1.50 mm,
 Inlet position 10 min., Outlet M24-
 1.50 mm, Outlet position 50 min.
 B1: 71.00
 B2: 60.00 mm

240267[#] Compressor

Replacing: ACP160, ACP749
 Servicing: Audi
 12 V, Pulley type SP, Grooves 6,
 Oil type PAG 46, Oil capacity 250 ml.,
 Refrigerant R134a, Family type DCW17B,
 Inlet M24-1.50/M28-1.50 mm,
 Inlet position 10 min., Outlet M28-
 1.50 mm, Outlet position 50 min.
 B1: 71.00
 B2: 53.00 mm





240276 Compressor
Replacing: ACP472, ACP659
Servicing: Daewoo

12 V, Pulley type SP, Grooves 4,
Oil type PAG 46, Oil capacity 150 ml.,
Refrigerant R134a, Family type 10S11,
Inlet 17.00 mm, Inlet position 58 min.,
Outlet 13.30 mm, Outlet position 2 min.
B1: 21.00
B2: 23.50 mm



240284 Compressor
Manufacturer: Visteon/Halla
Replacing: ACP758
Servicing: Hyundai

12 V, Pulley type P, Grooves 1,
Oil type PAG 46, Oil capacity 170 ml.,
Refrigerant R134a, Family type FS10,
Inlet 16.00 mm, Inlet position 55 min.,
Outlet 13.00 mm, Outlet position 55 min.
B1: 77.50
B2: 77.50 mm



240285 Compressor
Replacing: ACP641
Servicing: Hyundai

12 V, Pulley type SP, Grooves 4,
Oil type PAG 46, Oil capacity 150 ml.,
Refrigerant R134a, Family type HS11,
Inlet 15.80 mm, Inlet position 2 min.,
Outlet 12.70 mm, Outlet position 58 min.
A: 112.00 B1: 31.50
B2: 43.00 mm

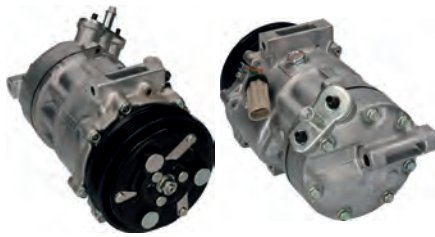

240301 Compressor
Replacing: ACP366
Servicing: Opel, Saab, Vauxhall

12 V, Pulley type SP,
Grooves 5, Oil type PAG 46,
Oil capacity 180 ml., Refrigerant R134a,
Family type PXV16, Inlet 17.80 mm,
Inlet position 60 min., Outlet 11.90 mm,
Outlet position 55 min., O-ring w/
A: 120.00 B1: 56.00
B2: 41.50 mm



240304 Compressor
Replacing: ACP515, ACP516
Servicing: Jaguar

12 V, Pulley type SP,
Grooves 6, Oil type PAG 46,
Oil capacity 120 ml., Refrigerant R134a,
Family type SCROLL90V, Inlet 16.40 mm,
Inlet position 20 min., Outlet 13.20 mm,
Outlet position 20 min., O-ring w/
B1: 76.30
B2: 58.50 mm



240307 Compressor
Replacing: ACP614
Servicing: Ford

12 V, Pulley type SP, Grooves 6,
Oil type PAG 46, Oil capacity 120 ml.,
Refrigerant R134a, Family type SCROLL90,
Inlet 16.40 mm, Inlet position 50 min.,
Outlet 13.20 mm, Outlet position 50 min.
B1: 78.50
B2: 62.00 mm



240312 Compressor
Replacing: ACP140
Servicing: Citroen, Peugeot

12 V, Pulley type SP, Grooves 5,
Oil type PAG 46, Oil capacity 135 ml.,
Refrigerant R134a, Family type SD6V12,
Inlet 16.40 mm, Inlet position 55 min.,
Outlet 16.40 mm, Outlet position 2 min.
B1: 46.50
B2: 46.50 mm



240315 Compressor
Replacing: ACP669
Servicing: Volvo

24 V, Pulley type DP, Grooves 2,
Oil type PAG 100, Oil capacity 175 ml.,
Refrigerant R134a, Family type SD7H15,
Inlet 7/8-14UNF, Inlet position 55 min.,
Outlet 3/4-16UNF, Outlet position 5 min.
A: 132.00 B1: 39.50
B2: 38.50 mm



240316 Compressor
Replacing: ACP669
Servicing: Volvo

24 V, Pulley type DP, Grooves 2,
Oil type PAG 100, Oil capacity 240 ml.,
Refrigerant R134a, Family type SD7H15,
Inlet 7/8-14UNF, Inlet position 55 min.,
Outlet 3/4-16UNF, Outlet position 5 min.
A: 132.00 B1: 39.55
B2: 23.80 mm



240322 Compressor

Replacing: ACP400

Servicing: Volvo

24 V, Pulley type SP, Grooves 8, Oil type PAG 46, Oil capacity 180 ml., Refrigerant R134a, Family type SD7H15, Inlet 19.50 mm, Inlet position 60 min., Outlet 16.50 mm, Outlet position 45 min., O-ring w/

A: 132.00 B1: 56.50
B2: 32.50 mm

240325 **Easy/FIT** Compressor

Replacing: ACP116

Servicing: VW

12 V, Pulley type SP, Grooves 6, Oil type PAG 46, Oil capacity 135 ml., Refrigerant R134a, Family type SD7V16, Inlet 18.30 mm, Inlet position 60 min., Outlet 13.80 mm, Outlet position 50 min. *Please check the amount of mounting bolts for the tubes. Two (2) on this compressor.*

Alternative no.: 241518 SANDEN
A: 127.00 B1: 46.50
B2: 43.00 mm

240329 Compressor

Replacing: ACP818, ACP842

Servicing: Fiat

12 V, Pulley type DP, Grooves 2, Oil type PAG 46, Oil capacity 150 ml., Refrigerant R134a, Family type SD7B10, Inlet 14.80 mm, Inlet position 55 min., Outlet 12.20 mm, Outlet position 55 min.

A: 115.00 B1: 43.50
B2: 28.00 mm

240353 **Easy/FIT** Compressor

Replacing: ACP138

Servicing: Citroen, Peugeot

12 V, Pulley type SP, Grooves 6, Oil type PAG 46, Oil capacity 135 ml., Refrigerant R134a, Family type SD6V12, Inlet 16.40 mm, Inlet position 55 min., Outlet 16.40 mm, Outlet position 50 min., O-ring w/

B1: 56.50
B2: 39.00 mm

240357 Compressor

Replacing: ACP165

Servicing: Opel, Vauxhall

12 V, Pulley type SP, Grooves 5, Oil type PAG 46, Oil capacity 145 ml., Refrigerant R134a, Family type SD6V12, Inlet 15.70 mm, Inlet position 60 min., Outlet 13.00 mm, Outlet position 50 min.

Alternative no.: 241471
B1: 68.00
B2: 54.00 mm

240361[#] SANDEN Compressor

Manufacturer: Sanden

Replacing: ACP307

Servicing: Honda

12 V, Pulley type SP, Grooves 6, Oil type PAG 46, Oil capacity 130 ml., Refrigerant R134a, Family type TRSA09, Inlet 18.30 mm, Inlet position 5 min., Outlet 15.50 mm, Outlet position 6 min.

B1: 91.50
B2: 73.50 mm

240363 Compressor

Replacing: ACP264

Servicing: Toyota

12 V, Pulley type SP, Grooves 6, Oil type PAG 46, Oil capacity 180 ml., Refrigerant R134a, Family type 5SE09C, Inlet 18.30 mm, Inlet position 50 min., Outlet 15.50 mm, Outlet position 55 min. *High side: 3.53 Mpa. Low side: 1.67 Mpa.*

A: 115.00 B1: 80.00
B2: 62.00 mm

240370 Compressor

Replacing: ACP154

Servicing: Mercedes-Benz

12 V, Pulley type SP, Grooves 5, Oil type PAG 46, Oil capacity 115 ml., Refrigerant R134a, Family type 6SEU12C, Inlet 16.50 mm, Inlet position 8 min., Outlet 13.70 mm, Outlet position 8 min.

B1: 64.50
B2: 50.50 mm

240373 Compressor

Replacing: ACP209

Servicing: Opel, Vauxhall

12 V, Pulley type SP, Grooves 5, Oil type PAG 46, Oil capacity 200 ml., Refrigerant R134a, Family type 7SBU16C, Inlet 28.40 mm, Inlet position 58 min., Outlet 13.70 mm, Outlet position 55 min.

B1: 48.00
B2: 34.00 mm





240374 Compressor
 Replacing: ACP118, ACP234
 Servicing: Audi, Faw-Audi, Porsche, Skoda, VW
 12 V, Pulley type SP, Grooves 6,
 Oil type PAG 46, Oil capacity 200 ml.,
 Refrigerant R134a, Family type 7SBU16C,
 Inlet 28.40 mm, Inlet position 58 min.,
 Outlet 13.00 mm, Outlet position 55 min.
 A: 120.00 B1: 65.00
 B2: 47.00 mm



240375 Compressor
 Replacing: ACP106, ACP229
 Servicing: Audi, Faw-Audi, Skoda, SVW, VW
 12 V, Pulley type SP, Grooves 4,
 Oil type PAG 46, Oil capacity 200 ml.,
 Refrigerant R134a, Family type 7SBU16C,
 Inlet 28.40 mm, Inlet position 10 min.,
 Outlet 14.00 mm, Outlet position 60 min.
 Alternative no.: 241517
 A: 120.00 B1: 65.50
 B2: 55.00 mm



240376 Compressor
 Replacing: ACP121
 Servicing: Audi, Skoda, VW
 12 V, Pulley type SP, Grooves 4,
 Oil type PAG 46, Oil capacity 200 ml.,
 Refrigerant R134a, Family type 7SBU16C,
 Inlet 28.40 mm, Inlet position 55 min.,
 Outlet 14.20 mm, Outlet position 58 min.
 A: 120.00 B1: 45.00
 B2: 34.00 mm



240381 Compressor
 Replacing: ACP108, ACP206
 Servicing: Chrysler, Dodge, Plymouth
 12 V, Pulley type SP, Grooves 6,
 Oil type PAG 46, Oil capacity 200 ml.,
 Refrigerant R134a, Family type 10PA17J
 A: 120.00 B1: 33.50
 B2: 15.00 mm



240389 Compressor
 Replacing: ACP720
 Servicing: Case
 12 V, Pulley type DP, Grooves 2,
 Oil type PAG 100, Oil capacity 180 ml.,
 Refrigerant R134a, Family type SD7H15,
 Inlet 1"-14UNF, Inlet position 45 min.,
 Outlet 1"-14UNF, Outlet position 15 min.
 B1: 39.50
 B2: 36.50 mm



240403 Compressor
 Replacing: ACP258
 Servicing: Renault
 12 V, Pulley type SP, Grooves 8,
 Oil type PAG 46, Oil capacity 190 ml.,
 Refrigerant R134a, Family type SD7H15,
 Inlet 1"-14 UNF, Inlet position 55 min.,
 Outlet 1"-14 UNF, Outlet position 5 min.
 B1: 50.00
 B2: 40.00 mm



240403 Compressor
 Replacing: ACP258
 Servicing: Renault
 12 V, Pulley type SP, Grooves 8,
 Oil type PAG 46, Oil capacity 190 ml.,
 Refrigerant R134a, Family type SD7H15,
 Inlet 1"-14 UNF, Inlet position 55 min.,
 Outlet 1"-14 UNF, Outlet position 5 min.
 B1: 50.00
 B2: 40.00 mm



240410 Compressor
 Replacing: ACP509
 Servicing: DAF
 24 V, Pulley type P, Grooves 1,
 Oil type PAG 46, Oil capacity 175 ml.,
 Refrigerant R134a, Family type SD7H15,
 Inlet 16.40 mm, Inlet position 10 min.,
 Outlet 16.40 mm, Outlet position 20 min.
 A: 133.00 B1: 29.00
 B2: 43.50 mm



240412 Compressor
 Replacing: ACP353
 Servicing: Citroen, Fiat, Peugeot
 12 V, Pulley type SP, Grooves 5,
 Oil type PAG 100, Oil capacity 135 ml.,
 Refrigerant R134a, Family type SD7H15,
 Inlet 1-14UNF, Inlet position 60 min.,
 Outlet 1-14UNF, Outlet position 30 min.
 B1: 54.00
 B2: 52.50 mm



240417 Compressor

Replacing: ACP975

Servicing: Iveco

24 V, Pulley type SP, Grooves 8,
Oil type PAG 46, Oil capacity 200 ml.,
Refrigerant R134a, Family type SD7H15,
Inlet 1"-14UNF, Inlet position 45 min.,
Outlet 1"-14UNF, Outlet position 15 min.

B1: 52.00

B2: 27.00 mm

240449 Compressor

Replacing: ACP581

Servicing: Volvo

24 V, Pulley type DP, Grooves 2,
Oil type PAG 100, Oil capacity 240 ml.,
Refrigerant R134a, Family type SD7H15,
Inlet 19.80 mm, Inlet position 60 min.,
Outlet 16.60 mm, Outlet position 45 min.
NB! 1 pin connector.

A: 132.00 B1: 39.50

B2: 38.00 mm

240510 Compressor

Manufacturer: Panasonic

Replacing: ACP252

Servicing: Fiat, Mazda

12 V, Pulley type SP, Grooves 5,
Oil type PAG 46, Oil capacity 150 ml.,
Refrigerant R134a, Family type H12A0,
Inlet 15.80 mm, Inlet position 55 min.,
Outlet 13.00 mm, Outlet position 0 min.

A: 124.00 B1: 60.00

B2: 45.00 mm

240428 Compressor

Replacing: ACP666

Servicing: Massey Ferguson

12 V, Pulley type DP, Grooves 2,
Oil type PAG 46, Oil capacity 190 ml.,
Refrigerant R134a, Family type SD7H15,
Inlet 16.40 mm, Inlet position 60 min.,
Outlet 16.40 mm, Outlet position 30 min.

A: 140.00 B1: 39.50

B2: 38.00 mm

240452 Compressor

Replacing: ACP400

 Servicing: MAN, Mitsubishi, Renault V.I.,
Scania, Volvo

24 V, Pulley type SP,
Grooves 8, Oil type PAG 46,
Oil capacity 240 ml., Refrigerant R134a,
Family type SD7H15, Inlet 17.70 mm,
Inlet position 60 min., Outlet 14.55 mm,
Outlet position 45 min., O-ring w/

A: 132.00 B1: 56.50

B2: 31.50 mm

240546[#] Compressor

Manufacturer: Visteon/Halla

Replacing: ACP458

Servicing: Hyundai, Kia

12 V, Pulley type SP, Grooves 5,
Oil type PAG 46, Oil capacity 150 ml.,
Refrigerant R134a, Family type HS17,
Inlet 16.60 mm, Inlet position 30 min.,
Outlet 13.70 mm, Outlet position 45 min.

B1: 99.00

B2: 85.00 mm

240430 Compressor

Replacing: ACP459

Servicing: MAN, Opel

24 V, Pulley type SP, Grooves 8,
Oil type PAG 46, Oil capacity 150 ml.,
Refrigerant R134a, Family type SD7H15,
Inlet 7/8-14UNF, Inlet position 55 min.,
Outlet 3/4-16UNF, Outlet position 5 min.

A: 119.00 B1: 46.50

B2: 36.00 mm

240485 Compressor

Replacing: ACP650, ACP740

Servicing: Nissan

12 V, Pulley type SP, Grooves 6,
Oil type PAG 46, Oil capacity 200 ml.,
Refrigerant R134a, Family type CWV618,
Inlet 21.30 mm, Inlet position 60 min.,
Outlet 14.50 mm, Outlet position 55 min.

A: 135.00 B1: 51.50

B2: 33.50 mm

240552 Compressor

Replacing: ACP463

Servicing: John Deere

12 V, Pulley type DP, Grooves 2,
Oil type PAG 46, Oil capacity 180 ml.,
Refrigerant R134a, Family type 10PA15C

B1: 44.00

B2: 29.50 mm





240553 Compressor

Replacing: ACP790

Servicing: John Deere

12 V, Pulley type SP, Grooves 8,
Oil type PAG 46, Oil capacity 180 ml.,
Refrigerant R134a, Family type 10PA15C,
Inlet position 45 min.,
Outlet position 15 min.

A: 120.00 B1: 52.00
B2: 27.00 mm



240559 Compressor

Replacing: ACP462

Servicing: John Deere

12 V, Pulley type SP, Grooves 8,
Oil type PAG 46, Oil capacity 200 ml.,
Refrigerant R134a, Family type 10PA17C,
Inlet position 45 min.,
Outlet position 15 min.

A: 140.00 B1: 62.50
B2: 37.50 mm

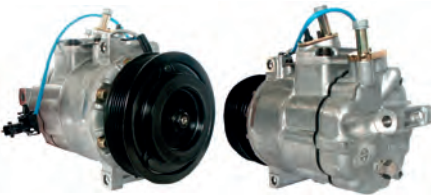

240563 Compressor

Replacing: ACP117

Servicing: Saab

12 V, Pulley type SP, Grooves 6,
Oil type PAG 46, Oil capacity 135 ml.,
Refrigerant R134a, Family type 7SBU16C,
Inlet 28.40 mm, Inlet position 60 min.,
Outlet 13.00 mm, Outlet position 58 min.

A: 120.00 B1: 59.50
B2: 41.50 mm



240578 Compressor

Replacing: ACP142, ACP468, ACP793

Servicing: Citroen, Fiat, Lancia, Peugeot

12 V, Pulley type SP, Grooves 6,
Oil type PAG 46, Oil capacity 135 ml.,
Refrigerant R134a, Family type SD7V16,
Inlet 20.65 mm, Inlet position 60 min.,
Outlet 14.35 mm, Outlet position 10 min.
Please pay attention to the connector.

A: 119.00 B1: 46.50
B2: 43.00 mm

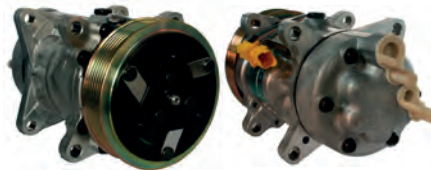

240579 SANDEN Compressor

Manufacturer: Sanden

Replacing: ACP339

Servicing: Peugeot

12 V, Pulley type SP, Grooves 6,
Oil type PAG 46, Oil capacity 135 ml.,
Refrigerant R134a, Family type SD6V12,
Inlet 20.60 mm, Inlet position 60 min.,
Outlet 14.30 mm, Outlet position 15 min.

A: 119.00 B1: 46.50
B2: 43.00 mm



240581 Compressor

Replacing: ACP402

Servicing: Jaguar

12 V, Pulley type P, Grooves 1,
Oil type PAG 100, Oil capacity 285 ml.,
Refrigerant R134a, Inlet position 28 min.,
Outlet position 32 min.

A: 127.00 B1: 50.50
B2: 53.50 mm



240630 Compressor

Replacing: ACP224

Servicing: Toyota, Volvo

12 V, Pulley type SP, Grooves 6,
Oil type PAG 46, Oil capacity 180 ml.,
Refrigerant R134a, Family type DKS17CH,
Inlet 14.50 mm, Inlet position 45 min.,
Outlet 14.50 mm, Outlet position 15 min.

A: 119.00 B1: 63.00
B2: 45.00 mm



240632 Compressor

Replacing: ACP105

Servicing: Seat, Volvo

12 V, Pulley type SP, Grooves 6,
Oil type PAG 46, Oil capacity 180 ml.,
Refrigerant R134a, Family type DKS15CH,
Inlet 17.20 mm, Inlet position 45 min.,
Outlet 13.50 mm, Outlet position 15 min.

A: 119.00 B1: 46.50
B2: 43.00 mm



240650 Compressor

Replacing: ACP279

Servicing: Mitsubishi

12 V, Pulley type P, Grooves 1,
Oil type PAG 46, Oil capacity 180 ml.,
Refrigerant R134a, Family type 10PA15C,
Inlet 18.40 mm, Inlet position 45 min.,
Outlet 15.50 mm, Outlet position 20 min.

B1: 79.50
B2: 79.50 mm



240653 Compressor

Replacing: ACP494

Servicing: Audi

 12 V, Pulley type SP, Grooves 6,
 Oil type PAG 46, Oil capacity 150 ml.,
 Refrigerant R134a, Family type 7SEU17C,
 Inlet 28.40 mm, Inlet position 58 min.,
 Outlet 15.30 mm, Outlet position 55 min.

B1: 59.00

B2: 41.50 mm

240663 Compressor

Replacing: ACP262

Servicing: Suzuki

 12 V, Pulley type P, Grooves 1,
 Oil type PAG 100, Oil capacity 100 ml.,
 Refrigerant R134a, Family type DKV,
 Inlet 18.00 mm, Inlet position 60 min.,
 Outlet 15.50 mm, Outlet position 45 min.

B1: 34.50

B2: 48.50 mm

240694 **Easy/FIT** Compressor

Replacing: ACP341

Servicing: Mini

 12 V, Pulley type SP, Grooves 6,
 Oil type PAG 46, Oil capacity 140 ml.,
 Refrigerant R134a, Family type CVC6,
 Inlet 18.00 mm, Inlet position 30 min.,
 Outlet 15.30 mm, Outlet position 20 min.

A: 105.00 B1: 47.00

B2: 29.00 mm

240654 **Easy/FIT** Compressor

Replacing: ACP239, ACP405

Servicing: Audi

 12 V, Pulley type SP, Grooves 4,
 Oil type PAG 46, Oil capacity 190 ml.,
 Refrigerant R134a, Family type 6SEU12C,
 Inlet 28.40 mm, Inlet position 10 min.,
 Outlet 13.00 mm, Outlet position 5 min.,
 O-ring w/

B1: 66.00

B2: 55.00 mm

240672 Compressor

Replacing: ACP227

Servicing: Mitsubishi

 12 V, Pulley type SP, Grooves 5,
 Oil type PAG 46, Oil capacity 140 ml.,
 Refrigerant R134a, Family type MSC90C,
 Inlet 19.00 mm, Inlet position 52 min.,
 Outlet 13.00 mm, Outlet position 52 min.

B1: 55.00

B2: 40.50 mm

240701 Compressor

Replacing: ACP253

Servicing: Nissan

 12 V, Pulley type P, Grooves 1,
 Oil type PAG 100, Oil capacity 200 ml.,
 Refrigerant R134a, Family type DKV14C,
 Inlet 18.00 mm, Inlet position 20 min.,
 Outlet 14.00 mm, Outlet position 20 min.
 Attention: w/o sensor.

B1: 46.00

B2: 62.00 mm

240657 Compressor

Replacing: ACP384, ACP655

Servicing: Beijing Benz (BBDC), Mercedes-Benz

 12 V, Pulley type SP, Grooves 6,
 Oil type PAG 46, Oil capacity 170 ml.,
 Refrigerant R134a, Family type 7SEU17C,
 Inlet 28.40 mm, Inlet position 58 min.,
 Outlet 13.70 mm, Outlet position 58 min.

B1: 45.00

B2: 27.00 mm

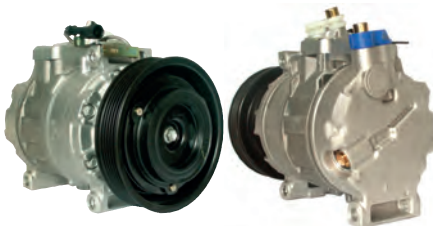
240681 Compressor

Replacing: ACP294, ACP430

Servicing: Alfa Romeo, Fiat, Lancia

 12 V, Pulley type SP, Grooves 6,
 Oil type PAG 46, Oil capacity 150 ml.,
 Refrigerant R134a, Family type 7SBU16C,
 Inlet 28.40 mm, Inlet position 58 min.,
 Outlet 13.70 mm, Outlet position 58 min.

A: 130.00 B1: 69.50

B2: 51.50 mm

240709 **Easy/FIT** Compressor

Replacing: ACP422

Servicing: Fiat, Lancia

 12 V, Pulley type SP,
 Grooves 6, Oil type PAG 46,
 Oil capacity 80 ml., Refrigerant R134a,
 Family type SCSB06, Inlet 18.30 mm,
 Inlet position 15 min., Outlet 15.50 mm,
 Outlet position 20 min., O-ring w/

B1: 80.00

B2: 62.00 mm





240715 Compressor
 Replacing: Denso
 Replacing: ACP269, ACP373, ACP564, ACP773
 Servicing: Jaguar, Land Rover
 12 V, Pulley type SP, Grooves 4,
 Oil type PAG 46, Oil capacity 200 ml.,
 Refrigerant R134a, Family type 10PA17C
 A: 120.00 B1: 38.50
 B2: 27.50 mm



240738 Compressor
 Replacing: ACP231, ACP630, ACP699
 Servicing: Audi, Seat, Skoda, SVW, VW
 12 V, Pulley type SP,
 Grooves 6, Oil type PAG 46,
 Oil capacity 150 ml., Refrigerant R134a,
 Family type 6SEU12C, Inlet 28.40 mm,
 Inlet position 55 min., Outlet 13.00 mm,
 Outlet position 58 min., O-ring w/
 Alternative no.: 241469
 B1: 73.00
 B2: 55.00 mm



240746 Compressor
 Replacing: ACP199, ACP555, ACP593
 Servicing: Fiat, Ford, Holden, Opel, Saab,
 Vauxhall
 12 V, Pulley type SP, Grooves 6,
 Oil type PAG 46, Oil capacity 180 ml.,
 Refrigerant R134a, Family type PXV16,
 Inlet 17.70 mm, Inlet position 55 min.,
 Outlet 11.80 mm, Outlet position 50 min.
 A: 120.00 B1: 59.00
 B2: 41.00 mm



240759 Compressor
 Replacing: ACP245
 Servicing: BMW
 12 V, Pulley type SP, Grooves 5,
 Oil type PAG 100, Oil capacity 150 ml.,
 Refrigerant R134a, Family type SS-96D1,
 Inlet 17.00 mm, Inlet position 60 min.,
 Outlet 14.30 mm, Outlet position 30 min.
 B1: 35.00
 B2: 35.00 mm



240760 Compressor
 Replacing: ACP123
 Servicing: BMW
 12 V, Pulley type SP, Grooves 4,
 Oil type PAG 46, Oil capacity 200 ml.,
 Refrigerant R134a, Family type 7SBU16C,
 Inlet 28.40 mm, Inlet position 10 min.,
 Outlet 15.30 mm, Outlet position 8 min.
 A: 119.00 B1: 73.00
 B2: 62.00 mm



240773 Compressor
 Replacing: ACP443
 Servicing: Alfa Romeo, Fiat
 12 V, Pulley type SP, Grooves 6,
 Oil type PAG 46, Oil capacity 80 ml.,
 Refrigerant R134a, Family type 5SL12C-J,
 Inlet 18.30 mm, Inlet position 50 min.,
 Outlet 15.50 mm, Outlet position 55 min.
 A: 130.00 B1: 52.50
 B2: 34.50 mm



240774 Compressor
 Replacing: ACP296
 Servicing: Abarth, Fiat, Ford, Lancia
 12 V, Pulley type SP, Grooves 5,
 Oil type PAG 46, Oil capacity 80 ml.,
 Refrigerant R134a, Family type SCSB06,
 Inlet 18.20 mm, Inlet position 45 min.,
 Outlet 15.00 mm, Outlet position 25 min.
 B1: 43.00
 B2: 31.50 mm



240780 Compressor
 Replacing: ACP204
 Servicing: Opel, Vauxhall
 12 V, Pulley type SP,
 Grooves 5, Oil type PAG 46,
 Oil capacity 150 ml., Refrigerant R134a,
 Family type CVC, Inlet 17.70 mm,
 Inlet position 55 min., Outlet 11.90 mm,
 Outlet position 50 min., O-ring w/
 B1: 68.00
 B2: 54.00 mm



240783 Compressor
 Replacing: ACP193
 Servicing: Nissan, Renault
 12 V, Pulley type SP,
 Grooves 6, Oil type PAG 46,
 Oil capacity 150 ml., Refrigerant R134a,
 Family type CVC, Inlet 20.60 mm,
 Inlet position 30 min., Outlet 14.30 mm,
 Outlet position 20 min., O-ring w/
 A: 125.00 B1: 71.50
 B2: 54.00 mm



240787# Compressor

Replacing: ACP117

Servicing: Saab

 12 V, Pulley type SP, Grooves 6,
 Oil type PAG 46, Oil capacity 200 ml.,
 Refrigerant R134a, Family type 7SBU16C,
 Inlet 28.40 mm, Inlet position 58 min.,
 Outlet 12.90 mm, Outlet position 55 min.

A: 120.00 B1: 59.00

B2: 41.00 mm

240807 Compressor

Replacing: ACP555

Servicing: Fiat, Opel, Saab, Vauxhall

 12 V, Pulley type SP, Grooves 6,
 Oil type PAG 46, Oil capacity 135 ml.,
 Refrigerant R134a, Family type SD7V16,
 Inlet 17.60 mm, Inlet position 58 min.,
 Outlet 11.80 mm, Outlet position 52 min.

A: 120.00 B1: 59.00

B2: 41.00 mm

240825 Compressor

Replacing: ACP230

Servicing: Volvo

 12 V, Pulley type SP, Grooves 6,
 Oil type PAG 46, Oil capacity 150 ml.,
 Refrigerant R134a, Family type DKS17D,
 Inlet 14.50 mm, Inlet position 50 min.,
 Outlet 14.50 mm, Outlet position 60 min.

A: 119.00 B1: 63.00

B2: 45.00 mm

240794 Compressor

Replacing: ACP693

Servicing: Deutz-Fahr

 12 V, Pulley type DP, Grooves 2,
 Oil type PAG 46, Oil capacity 210 ml.,
 Refrigerant R134a, Family type SD7H15,
 Inlet 7/8-14UNF, Inlet position 60 min.,
 Outlet 3/4-16UNF, Outlet position 15 min.

A: 150.00 B1: 44.00

B2: 26.00 mm

240815 Compressor

Replacing: ACP673

Servicing: Various

 12 V, Pulley type SP, Grooves 6,
 Oil type PAG 46, Oil capacity 200 ml.,
 Refrigerant R134a, Family type SD7H15,
 Inlet 7/8-14UNF, Inlet position 45 min.,
 Outlet 3/4-16UNF, Outlet position 15 min.

Manifold: vertikal: S= 7/8"-14, D= 3/4"-16.

A: 119.00 B1: 46.50

B2: 21.70 mm

240827 Compressor

Replacing: ACP217

Servicing: Volvo

 12 V, Pulley type SP, Grooves 6,
 Oil type PAG 100, Oil capacity 150 ml.,
 Refrigerant R134a, Family type DKS15CH,
 Inlet 17.20 mm, Inlet position 50 min.,
 Outlet 13.50 mm, Outlet position 15 min.

A: 125.00 B1: 64.00

B2: 46.00 mm

240797# Compressor

Replacing: ACP667

Servicing: Opel, Vauxhall

 12 V, Pulley type SP, Grooves 5,
 Oil type PAG 46, Oil capacity 180 ml.,
 Refrigerant R134a, Family type PXV16,
 Inlet 17.80 mm, Inlet position 58 min.,
 Outlet 12.00 mm, Outlet position 53 min.

B1: 55.00

B2: 41.00 mm

240823 Compressor

Manufacturer: Delphi

Replacing: ACP324, ACP701

Servicing: Nissan

 12 V, Pulley type SP, Grooves 6,
 Oil type PAG 46, Oil capacity 200 ml.,
 Refrigerant R134a, Family type CSV613,
 Inlet 21.30 mm, Inlet position 57 min.,
 Outlet 15.00 mm, Outlet position 50 min.

A: 135.00 B1: 54.00

B2: 36.00 mm

240829# Compressor

Replacing: ACP167

Servicing: Mercedes-Benz

 12 V, Pulley type P, Grooves 1,
 Oil type PAG 46, Oil capacity 240 ml.,
 Refrigerant R134a, Family type 10P17C,
 Inlet 16.20 mm, Inlet position 58 min.,
 Outlet 15.40 mm, Outlet position 2 min.

A: 132.00 B1: 65.00

B2: 65.00 mm



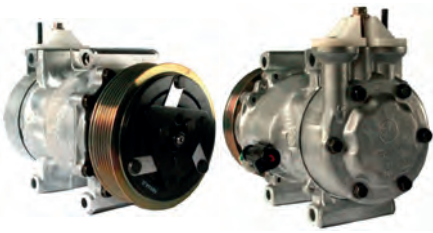

240831 **SANDEN** Compressor

Manufacturer: Sanden

Replacing: ACP197

Servicing: Ford, Mazda

12 V, Pulley type SP, Grooves 6,
Oil type PAG 46, Oil capacity 200 ml.,
Refrigerant R134a, Family type SD6V12,
Inlet 16.40 mm, Inlet position 58 min.,
Outlet 13.20 mm, Outlet position 2 min.

A: 119.00 B1: 56.00

B2: 38.00 mm



240832 Compressor

Replacing: ACP415, ACP416

Servicing: Citroen, Peugeot

12 V, Pulley type SP, Grooves 6,
Oil type PAG 46, Oil capacity 135 ml.,
Refrigerant R134a, Family type SD7C16,
Inlet 20.60 mm, Inlet position 25 min.,
Outlet 14.30 mm, Outlet position 20 min.

A: 119.00 B1: 56.50

B2: 39.00 mm



240834 Compressor

Replacing: ACP415

Servicing: Citroen, Peugeot

12 V, Pulley type SP, Grooves 6,
Oil type PAG 46, Oil capacity 135 ml.,
Refrigerant R134a, Family type SD7C16,
Inlet 20.50 mm, Inlet position 25 min.,
Outlet 14.40 mm, Outlet position 20 min.

A: 119.00 B1: 57.50

B2: 39.50 mm



240836 **SANDEN** Compressor

Manufacturer: Sanden

Replacing: ACP470

Servicing: Citroen, Peugeot

12 V, Pulley type SP, Grooves 6,
Oil type PAG 46, Oil capacity 135 ml.,
Refrigerant R134a, Family type SD7C16,
Inlet 20.60 mm, Inlet position 5 min.,
Outlet 14.30 mm, Outlet position 10 min.

A: 120.00 B1: 63.00

B2: 59.50 mm



240838 Compressor

Replacing: ACP326

Servicing: Ford, Mazda, Volvo

12 V, Pulley type SP, Grooves 6,
Oil type PAG 46, Oil capacity 200 ml.,
Refrigerant R134a, Family type CVC,
Inlet 17.00 mm, Inlet position 58 min.,
Outlet 17.00 mm, Outlet position 52 min.

A: 118.00 B1: 55.00

B2: 39.00 mm



240839 **Easy/FIT** Compressor

Replacing: ACP342, ACP549, ACP785

Servicing: Ford, Ford Australia, Volvo

12 V, Pulley type SP, Grooves 5,
Oil type PAG 150, Oil capacity 200 ml.,
Refrigerant R134a, Family type CVC,
Inlet 14.50 mm, Inlet position 58 min.,
Outlet 14.50 mm, Outlet position 2 min.

A: 108.00 B1: 89.00

B2: 74.50 mm



240840 Compressor

Replacing: ACP334, ACP785

Servicing: Changan Ford Mazda, Ford, Ford Australia, Vauxhall, Volvo

12 V, Pulley type SP, Grooves 5,
Oil type PAG 150, Oil capacity 200 ml.,
Refrigerant R134a, Family type CVC,
Inlet 14.00 mm, Inlet position 58 min.,
Outlet 14.00 mm, Outlet position 2 min.

A: 108.00 B1: 88.00

B2: 75.00 mm



240841 **Easy/FIT** Compressor

Replacing: ACP346, ACP523

Servicing: Holden, Opel, Skoda, Vauxhall

12 V, Pulley type SP,
Grooves 5, Oil type PAG 46,
Oil capacity 150 ml., Refrigerant R134a,
Family type CVC, Inlet 17.80 mm,
Inlet position 58 min., Outlet 11.90 mm,
Outlet position 52 min., O-ring w/

Alternative no.: 241467 , 241979

A: 105.00 B1: 56.00

B2: 41.50 mm



240843 Compressor

Replacing: ACP735, ACP748

Servicing: BMW

12 V, Pulley type SP, Grooves 6,
Oil type PAG 46, Oil capacity 190 ml.,
Refrigerant R134a, Family type 7SEU17C,
Inlet 28.40 mm, Inlet position 60 min.,
Outlet 15.30 mm, Outlet position 10 min.

B1: 51.50

B2: 34.00 mm



240844 **Easy/FIT** Compressor

Replacing: ACP343

Servicing: BMW, Brilliance BMW

 12 V, Pulley type SP, Grooves 4,
 Oil type PAG 46, Oil capacity 190 ml.,
 Refrigerant R134a, Family type 7SEU17C,
 Inlet 28.00 mm, Inlet position 10 min.,
 Outlet 15.30 mm, Outlet position 8 min.

B1: 48.00

B2: 37.50 mm

240849[#] Compressor

Replacing: ACP486

Servicing: Toyota

 12 V, Pulley type SP, Grooves 7,
 Oil type PAG 46, Oil capacity 150 ml.,
 Refrigerant R134a, Family type 10S15C,
 Inlet 18.30 mm, Inlet position 20 min.,
 Outlet 15.50 mm, Outlet position 20 min.

A: 120.00 B1: 73.00

B2: 51.50 mm

240852 Compressor

Replacing: ACP298, ACP299

Servicing: Land Rover, Rover

 12 V, Pulley type SP, Grooves 5,
 Oil type PAG 46, Oil capacity 190 ml.,
 Refrigerant R134a, Family type 7SBU16C,
 Inlet 28.40 mm, Inlet position 58 min.,
 Outlet 15.50 mm, Outlet position 55 min.

A: 120.00 B1: 74.00

B2: 59.00 mm

240846 Compressor

Replacing: ACP881

Servicing: Chevrolet, Mercedes-Benz

 24 V, Pulley type SP, Grooves 9,
 Oil type PAG 46, Oil capacity 180 ml.,
 Refrigerant R134a, Family type 10PA15

A: 130.00 B1: 55.50

B2: 27.00 mm

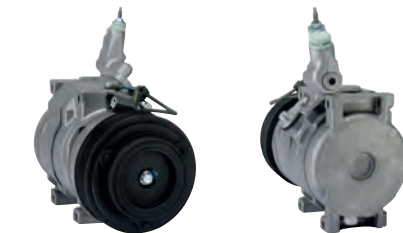
240850 Compressor

Replacing: ACP668

Servicing: Honda

 12 V, Pulley type SP, Grooves 7,
 Oil type PAG 46, Oil capacity 200 ml.,
 Refrigerant R134a, Family type 10S17C,
 Inlet 18.30 mm, Inlet position 50 min.,
 Outlet 15.50 mm, Outlet position 55 min.

A: 115.00 B1: 86.00

B2: 64.50 mm

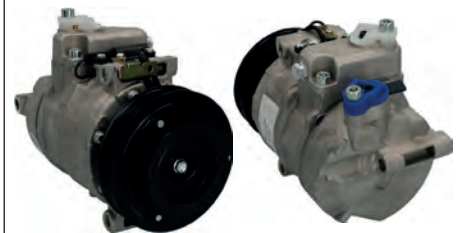
240853 **Easy/FIT** Compressor

Replacing: ACP288, ACP289

Servicing: Land Rover, Rover

 12 V, Pulley type SP, Grooves 5,
 Oil type PAG 46, Oil capacity 150 ml.,
 Refrigerant R134a, Family type 7SBU16C/
 PXV16, Inlet 28.40 mm,
 Inlet position 58 min., Outlet 15.30 mm,
 Outlet position 2 min.

A: 120.00 B1: 55.50

B2: 42.50 mm

240847 Compressor

Replacing: ACP322

Servicing: Nissan

 12 V, Pulley type SP, Grooves 6,
 Oil type PAG 46, Oil capacity 180 ml.,
 Refrigerant R134a, Family type CWV615M,
 Inlet 20.30 mm, Inlet position 58 min.,
 Outlet 15.50 mm, Outlet position 2 min.

A: 125.00 B1: 53.50

B2: 36.00 mm

240851 Compressor

Replacing: ACP378, ACP684, ACP378

Servicing: Mercedes-Benz

 12 V, Pulley type SP, Grooves 7,
 Oil type PAG 46, Oil capacity 180 ml.,
 Refrigerant R134a, Family type 7SEU17C,
 Inlet 28.40 mm, Inlet position 58 min.,
 Outlet 13.00 mm, Outlet position 58 min.

A: 120.00 B1: 48.00

B2: 26.50 mm

240854 Compressor

Replacing: ACP501

Servicing: Audi, Faw-Audi

 12 V, Pulley type SP, Grooves 6,
 Oil type PAG 46, Oil capacity 180 ml.,
 Refrigerant R134a, Family type 7SEU17C,
 Inlet 28.40 mm, Inlet position 58 min.,
 Outlet 13.80 mm, Outlet position 55 min.

 Alternative no.: 241470 **5★**

B1: 59.00

B2: 41.00 mm





240855 Compressor

Replacing: ACP548
 Servicing: Mercedes-Benz
 12 V, Pulley type SP, Grooves 5, Oil type PAG 46, Oil capacity 180 ml., Refrigerant R134a, Family type 6SEU12C, Inlet 18.00 mm, Inlet position 45 min., Outlet 15.50 mm, Outlet position 45 min., O-ring w/

Alternative no.: 241510

B1: 64.00
 B2: 50.00 mm



240856 Compressor

Replacing: ACP493, ACP654, ACP850
 Servicing: Hyundai
 12 V, Pulley type SP, Grooves 4, Oil type PAG 46, Oil capacity 120 ml., Refrigerant R134a, Family type HS15, Inlet 15.50 mm, Inlet position 10 min., Outlet 13.00 mm, Outlet position 10 min. w/o manifold.

A: 133.00 B1: 91.00
 B2: 80.00 mm



240857 Compressor

Manufacturer: Visteon/Halla
 Replacing: ACP871
 Servicing: Hyundai
 12 V, Pulley type SP, Grooves 5, Oil type PAG 46, Oil capacity 200 ml., Refrigerant R134a, Family type HS11, Inlet 16.60 mm, Inlet position 60 min., Outlet 13.80 mm, Outlet position 55 min.

B1: 56.00
 B2: 42.00 mm



240859 Compressor

Replacing: ACP492
 Servicing: Hyundai
 12 V, Pulley type SP, Grooves 4, Oil type PAG 46, Oil capacity 120 ml., Refrigerant R134a, Family type HS15
 B1: 97.00
 B2: 86.50 mm



240861 Compressor

Replacing: ACP747
 Servicing: Mercedes-Benz
 12 V, Pulley type SP, Grooves 5, Oil type PAG 46, Oil capacity 180 ml., Refrigerant R134a, Family type 6SEU12C, Inlet 18.00 mm, Inlet position 15 min., Outlet 15.50 mm, Outlet position 15 min.
 B1: 64.00
 B2: 50.00 mm



240862 Compressor

Replacing: ACP217
 Servicing: Volvo
 12 V, Pulley type SP, Grooves 6, Oil type PAG 46, Oil capacity 150 ml., Refrigerant R134a, Family type DKS15CH, Inlet 17.00 mm, Inlet position 15 min., Outlet 13.40 mm, Outlet position 50 min.
 A: 119.00 B1: 63.00
 B2: 45.00 mm



240864 Compressor

Replacing: ACP232, ACP495, ACP610
 Servicing: Audi, Audi (FAW), Faw-Audi, Seat
 12 V, Pulley type SP, Grooves 6, Oil type PAG 46, Oil capacity 150 ml., Refrigerant R134a, Family type 6SEU14C, Inlet 28.40 mm, Inlet position 58 min., Outlet 15.30 mm, Outlet position 55 min., O-ring w/

Alternative no.: 241509

A: 100.00 B1: 59.00
 B2: 41.00 mm



240867 Compressor

Replacing: ACP468, ACP832
 Servicing: Citroen, Peugeot
 12 V, Pulley type SP, Grooves 6, Oil type PAG 46, Oil capacity 135 ml., Refrigerant R134a, Family type SD7C16, Inlet 20.50 mm, Inlet position 58 min., Outlet 14.30 mm, Outlet position 55 min., O-ring w/

A: 119.00 B1: 57.00
 B2: 39.00 mm



240868 Compressor

Replacing: ACP521, ACP617
 Servicing: Opel, Vauxhall
 12 V, Pulley type SP, Grooves 6, Oil type PAG 46, Oil capacity 150 ml., Refrigerant R134a, Family type CVC, Inlet 17.80 mm, Inlet position 60 min., Outlet 11.90 mm, Outlet position 55 min.

Alternative no.: 241512 , 241981

A: 105.00 B1: 68.00
 B2: 50.00 mm



240869 Compressor

Replacing: ACP512

Servicing: Audi, BMW

 12 V, Pulley type SP, Grooves 6,
 Oil type PAG 46, Oil capacity 120 ml.,
 Refrigerant R134a, Family type 5SL12,
 Inlet 18.00 mm, Inlet position 60 min.,
 Outlet 15.50 mm, Outlet position 3 min.

 A: 100.00 B1: 45.50
 B2: 28.00 mm

240873 **Easy Fit** Compressor

Replacing: ACP345

Servicing: BMW

 12 V, Pulley type SP, Grooves 4,
 Oil type PAG 46, Oil capacity 150 ml.,
 Refrigerant R134a, Family type CSV613,
 Inlet 18.00 mm, Inlet position 8 min.,
 Outlet 15.30 mm, Outlet position 8 min.,
 O-ring w/

 B1: 48.00
 B2: 38.00 mm

240878 **Easy Fit** Compressor

Replacing: ACP524, ACP557

Servicing: Holden, Opel, Vauxhall

 12 V, Pulley type SP,
 Grooves 6, Oil type PAG 46,
 Oil capacity 150 ml., Refrigerant R134a,
 Family type CVC, Inlet 17.70 mm,
 Inlet position 55 min., Outlet 11.80 mm,
 Outlet position 50 min., O-ring w/

 Alternative no.: 241465 **5★**, 241982

 A: 105.00 B1: 59.00
 B2: 41.00 mm

240870 Compressor

Replacing: ACP513

Servicing: Opel, Vauxhall

 12 V, Pulley type SP, Grooves 5,
 Oil type PAG 46, Oil capacity 90 ml.,
 Refrigerant R134a, Family type 5SE12C,
 Inlet 17.80 mm, Inlet position 50 min.,
 Outlet 11.90 mm, Outlet position 55 min.

 Alternative no.: 241513 **5★**

 B1: 67.50
 B2: 53.00 mm

240875 **Easy Fit** Compressor

Replacing: ACP472, ACP659

Servicing: Chevrolet, Daewoo

 12 V, Pulley type SP, Grooves 4,
 Oil type PAG 46, Oil capacity 85 ml.,
 Refrigerant R134a, Inlet 15.50 mm,
 Inlet position 2 min., Outlet 11.70 mm,
 Outlet position 58 min., O-ring w/

 B1: 21.00
 B2: 10.00 mm

240879 **Easy Fit** Compressor

Replacing: ACP235, ACP365

Servicing: Toyota

 12 V, Pulley type SP,
 Grooves 6, Oil type PAG 46,
 Oil capacity 80 ml., Refrigerant R134a,
 Family type SCSA06C, Inlet 18.30 mm,
 Inlet position 50 min., Outlet 15.50 mm,
 Outlet position 50 min., O-ring w/

 B1: 80.50
 B2: 62.50 mm

240872 Compressor

Replacing: ACP398

Servicing: Citroen, Fiat, Peugeot

 12 V, Pulley type SP, Grooves 6,
 Oil type PAG 46, Oil capacity 135 ml.,
 Refrigerant R134a, Family type SD7V16,
 Inlet 20.60 mm, Inlet position 55 min.,
 Outlet 14.30 mm, Outlet position 50 min.

 B1: 56.50
 B2: 39.00 mm

240877 **5★** Compressor

Manufacturer: Valeo

Replacing: ACP482, ACP844

Servicing: Nissan

 12 V, Pulley type SP, Grooves 4,
 Oil type PAG 100, Oil capacity 80 ml.,
 Refrigerant R134a, Family type DKV,
 Inlet 21.30 mm, Inlet position 10 min.,
 Outlet 15.50 mm, Outlet position 15 min.

 A: 120.00 B1: 67.00
 B2: 57.00 mm

240880 Compressor

Replacing: ACP219

Servicing: Mitsubishi, Smart (MCC)

 12 V, Pulley type SP, Grooves 5,
 Oil type PAG 46, Oil capacity 90 ml.,
 Refrigerant R134a, Family type 5SE09C,
 Inlet 18.30 mm, Inlet position 55 min.,
 Outlet 15.50 mm, Outlet position 58 min.

 A: 100.00 B1: 71.00
 B2: 57.00 mm

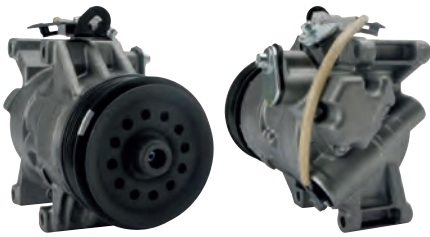
240882 Compressor
 Replacing: ACP621, ACP806
 Servicing: Daihatsu, Toyota
 12 V, Pulley type SP, Grooves 6,
 Oil type PAG 46, Oil capacity 110 ml.,
 Refrigerant R134a, Family type 5SE09C,
 Inlet 18.30 mm, Inlet position 50 min.,
 Outlet 15.50 mm, Outlet position 55 min.
 A: 100.00 B1: 80.00
 B2: 62.00 mm

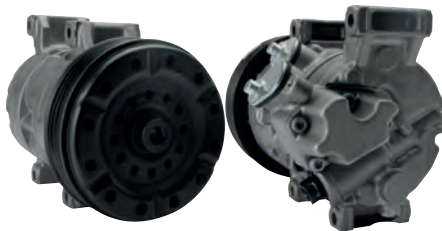

240885 Compressor
 Replacing: ACP615
 Servicing: Toyota
 12 V, Pulley type SP, Grooves 7,
 Oil type PAG 46, Oil capacity 170 ml.,
 Refrigerant R134a, Family type 5SE12C,
 Inlet 18.30 mm, Inlet position 50 min.,
 Outlet 15.50 mm, Outlet position 52 min.
 Alternative no.: 241174
 A: 130.00 B1: 72.50
 B2: 52.00 mm



240886 Compressor
 Replacing: ACP480, ACP659, ACP873
 Servicing: Chevrolet, Daewoo
 12 V, Pulley type SP,
 Grooves 6, Oil type PAG 100,
 Oil capacity 220 ml., Refrigerant R134a,
 Family type V5, Inlet 16.50 mm,
 Inlet position 60 min., Outlet 16.50 mm,
 Outlet position 55 min., O-ring w/
 A: 120.00 B1: 55.00
 B2: 37.00 mm



240889 Compressor
 Replacing: ACP233
 Servicing: VW
 12 V, Oil type PAG 46,
 Oil capacity 180 ml., Refrigerant R134a,
 Family type 7SEU17C, Inlet 28.40 mm,
 Inlet position 10 min., Outlet 15.30 mm,
 Outlet position 10 min.
*When purchasing either HC-CARGO 240889
 or HC-CARGO 241514, we recommend that
 you purchase our freewheel pulley: HC-
 CARGO 236531 as it is required for these
 compressors.*

Alternative no.: 241514



240890 Compressor
 Manufacturer: Sanden
 Replacing: ACP469, ACP890
 Servicing: Citroen, Peugeot
 12 V, Pulley type SP, Grooves 6,
 Oil type PAG 46, Oil capacity 125 ml.,
 Refrigerant R134a, Family type SD6C12,
 Inlet 20.60 mm, Inlet position 55 min.,
 Outlet 14.30 mm, Outlet position 5 min.
 A: 119.00 B1: 56.00
 B2: 38.50 mm



240891 Compressor
 Replacing: ACP833
 Servicing: Jeep
 12 V, Pulley type SP, Grooves 6,
 Oil type PAG 46, Oil capacity 150 ml.,
 Refrigerant R134a, Family type 10S17C,
 Inlet 18.30 mm, Inlet position 55 min.,
 Outlet 15.50 mm, Outlet position 52 min.
 A: 119.00 B1: 45.00
 B2: 27.00 mm



240893 Compressor
 Replacing: ACP490
 Servicing: Ford
 12 V, Pulley type SP, Grooves 6,
 Oil type PAG 46, Oil capacity 200 ml.,
 Refrigerant R134a, Family type VS16,
 Inlet 14.50 mm, Inlet position 45 min.,
 Outlet 14.50 mm, Outlet position 20 min.
 B1: 77.50
 B2: 60.00 mm



240894 Compressor
 Replacing: ACP514
 Servicing: Citroen, Fiat, Ford, Ford
 Australia, Peugeot
 12 V, Pulley type SP,
 Grooves 6, Oil type PAG 46,
 Oil capacity 200 ml., Refrigerant R134a,
 Family type VS16, Inlet 14.50 mm,
 Inlet position 5 min., Outlet 14.50 mm,
 Outlet position 55 min., O-ring w/
 A: 127.00 B1: 76.00
 B2: 58.00 mm



240895 Compressor
 Replacing: ACP891
 Servicing: Citroen, Peugeot
 12 V, Pulley type SP, Grooves 6,
 Oil type PAG 46, Oil capacity 90 ml,
 Refrigerant R134a, Family type 5SEL12C,
 Inlet 20.60 mm, Inlet position 55 min.,
 Outlet 14.30 mm, Outlet position 60 min.
 A: 119.00 B1: 57.00
 B2: 39.00 mm



240898 Compressor
 Manufacturer: Visteon/Halla
 Replacing: ACP481
 Servicing: Hyundai

12 V, Pulley type SP, Grooves 6,
 Oil type PAG 150, Oil capacity 200 ml.,
 Refrigerant R134a, Family type HS15,
 Inlet 15.70 mm, Inlet position 5 min.,
 Outlet 12.80 mm, Outlet position 5 min.
 B1: 101.00
 B2: 82.00 mm



240901[#] Compressor
 Replacing: ACP190
 Servicing: Kia

12 V, Pulley type SP, Grooves 4,
 Oil type PAG 46, Oil capacity 200 ml.,
 Refrigerant R134a, Family type 10PA15C
 A: 120.00 B1: 84.00
 B2: 73.00 mm



240903 Compressor
 Replacing: ACP446
 Servicing: Hyundai, Kia

12 V, Pulley type SP, Grooves 4,
 Oil type PAG 46, Oil capacity 200 ml.,
 Refrigerant R134a, Family type HS15,
 Inlet position 60 min.,
 Outlet position 15 min.
 A: 124.00 B1: 91.00
 B2: 79.50 mm



240904 Compressor
 Replacing: ACP510

Servicing: Ford, Ford Australia
 12 V, Pulley type SP,
 Grooves 6, Oil type PAG 46,
 Oil capacity 200 ml., Refrigerant R134a,
 Family type VS16, Inlet 20.50 mm,
 Inlet position 60 min., Outlet 18.00 mm,
 Outlet position 20 min., O-ring w/
 A: 108.00 B1: 57.00
 B2: 38.50 mm



240905 Compressor
 Replacing: ACP561

Servicing: Ford, Ford Australia, Volvo
 12 V, Pulley type SP, Grooves 6,
 Oil type PAG 46, Oil capacity 180 ml.,
 Refrigerant R134a, Family type VS16,
 Inlet 20.30 mm, Inlet position 45 min.,
 Outlet 18.00 mm, Outlet position 50 min.
 A: 108.00 B1: 93.00
 B2: 75.00 mm



240906 Compressor
 Replacing: ACP577, ACP984

Servicing: Ford, Ford Australia
 12 V, Pulley type SP,
 Grooves 6, Oil type PAG 46,
 Oil capacity 160 ml., Refrigerant R134a,
 Family type Scroll, Inlet 16.40 mm,
 Inlet position 50 min., Outlet 13.20 mm,
 Outlet position 50 min., O-ring w/
 B1: 91.00
 B2: 73.50 mm

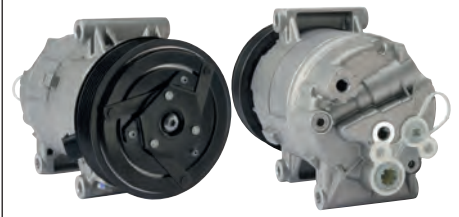

240908 Compressor
 Replacing: ACP552
 Servicing: Renault

12 V, Pulley type SP, Grooves 7,
 Oil type PAG 46, Oil capacity 150 ml.,
 Refrigerant R134a, Family type CVC,
 Inlet 20.60 mm, Inlet position 55 min.,
 Outlet 14.30 mm, Outlet position 60 min.
 Alternative no.: 241172
 B1: 63.50
 B2: 42.00 mm

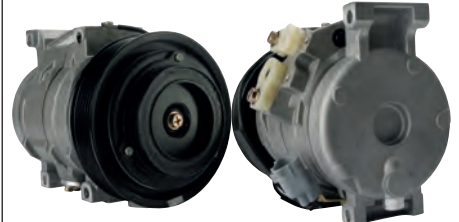

240909 Compressor
 Replacing: ACP572

Servicing: Faw Toyota, Toyota, Toyota (FAW)
 12 V, Pulley type SP, Grooves 7,
 Oil type PAG 46, Oil capacity 180 ml.,
 Refrigerant R134a, Family type 10S15C,
 Inlet 18.30 mm, Inlet position 48 min.,
 Outlet 15.50 mm, Outlet position 52 min.
 A: 130.00 B1: 73.00
 B2: 52.00 mm



240911[#] Compressor
 Replacing: ACP537

Servicing: Mitsubishi
 12 V, Pulley type SP, Grooves 5,
 Oil type PAG 46, Oil capacity 80 ml.,
 Refrigerant R134a, Family type MSC60CN,
 Inlet 16.70 mm, Inlet position 50 min.,
 Outlet 14.00 mm, Outlet position 50 min.
 B1: 49.00
 B2: 35.00/61.00 mm



240913# Compressor

Manufacturer: Delphi

Replacing: ACP450

Servicing: Renault

 12 V, Pulley type SP, Grooves 7,
 Oil type PAG 46, Oil capacity 200 ml.,
 Refrigerant R134a, Family type CVC,
 Inlet 20.70 mm, Inlet position 5 min.,
 Outlet 14.40 mm, Outlet position 50 min.

B1: 65.50

B2: 43.00 mm

240921 Easy/FIT Compressor

Replacing: ACP897

Servicing: Ford, Ford Australia

 12 V, Pulley type SP, Grooves 6,
 Oil type PAG 46, Oil capacity 120 ml.,
 Refrigerant R134a, Family type SCROLL90,
 Inlet 15.00 mm, Inlet position 50 min.,
 Outlet 12.00 mm, Outlet position 50 min.

A: 118.00 B1: 57.00

B2: 39.00 mm

240922# Compressor

Replacing: ACP484

Servicing: Nissan

 12 V, Pulley type SP, Grooves 7,
 Oil type PAG 46, Oil capacity 165 ml.,
 Refrigerant R134a, Family type DKS17CH,
 Inlet 21.40 mm, Inlet position 55 min.,
 Outlet 15.50 mm, Outlet position 5 min.

A: 135.00 B1: 59.00

B2: 53.50 mm

240924 Easy/FIT Compressor

Replacing: ACP870

Servicing: Ford

 12 V, Pulley type SP, Grooves 6,
 Oil type PAG 46, Oil capacity 200 ml.,
 Refrigerant R134a, Family type Scroll,
 Inlet 16.40 mm, Inlet position 2 min.,
 Outlet 13.20 mm, Outlet position 2 min.,
 O-ring w/

B1: 61.00

B2: 57.50 mm

240926 Compressor

Manufacturer: Valeo

Replacing: ACP785

Servicing: Ford, Ford Australia, Volvo

 12 V, Pulley type DSP,
 Grooves 5/5, Oil type PAG 100,
 Oil capacity 200 ml., Refrigerant R134a,
 Family type DKS150, Inlet 16.60 mm,
 Inlet position 8 min., Outlet 16.60 mm,
 Outlet position 12 min., O-ring w/

B1: 35.00/62.50

B2: 21.00/48.50 mm

240928# Compressor

Replacing: ACP395

Servicing: Chrysler

 12 V, Pulley type SP, Grooves 6,
 Oil type PAG 46, Oil capacity 150 ml.,
 Refrigerant R134a, Family type TRS90,
 Inlet 18.30 mm, Inlet position 50 min.,
 Outlet 15.50 mm, Outlet position 50 min.

A: 110.00 B1: 87.00

B2: 69.00 mm

240929# Compressor

Replacing: ACP577

Servicing: Ford, Ford Australia, Mazda

 12 V, Pulley type SP, Grooves 6,
 Oil type PAG 46, Oil capacity 295 ml.,
 Refrigerant R134a, Family type SCROLL90,
 Inlet 16.40 mm, Inlet position 20 min.,
 Outlet 13.20 mm, Outlet position 20 min.

B1: 90.50

B2: 73.00 mm

240931 Easy/FIT Compressor

Replacing: ACP377

Servicing: Mazda

 12 V, Pulley type SP,
 Grooves 6, Oil type PAG 46,
 Oil capacity 140 ml., Refrigerant R134a,
 Family type H12A0, Inlet 15.60 mm,
 Inlet position 60 min., Outlet 12.90 mm,
 Outlet position 50 min., O-ring w/

A: 125.00 B1: 93.00

B2: 75.00 mm

240932 Compressor

Replacing: ACP313

Servicing: Toyota

 12 V, Pulley type SP, Grooves 5,
 Oil type PAG 46, Oil capacity 120 ml.,
 Refrigerant R134a, Family type 5SE12C,
 Inlet 18.30 mm, Inlet position 50 min.,
 Outlet 15.50 mm, Outlet position 55 min.

A: 100.00 B1: 76.50

B2: 62.50 mm

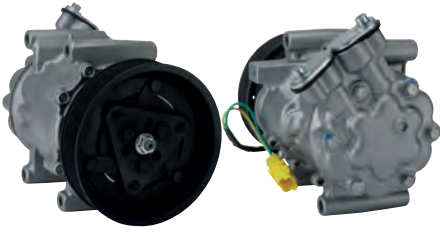

240933 SANDEN Compressor

Manufacturer: Sanden

Replacing: ACP550

Servicing: Nissan, Renault

 12 V, Pulley type SP, Grooves 7,
 Oil type PAG 46, Oil capacity 135 ml.,
 Refrigerant R134a, Family type SD6V12,
 Inlet 21.40 mm, Inlet position 55 min.,
 Outlet 15.50 mm, Outlet position 50 min.

A: 125.00 B1: 75.00

B2: 53.50 mm

240938 Compressor

Replacing: ACP325, ACP550

Servicing: Nissan, Renault, VW

 12 V, Pulley type SP, Grooves 6,
 Oil type PAG 46, Oil capacity 135 ml.,
 Refrigerant R134a, Family type SD6V12,
 Inlet 21.30 mm, Inlet position 58 min.,
 Outlet 15.40 mm, Outlet position 55 min.

A: 125.00 B1: 71.00

B2: 53.50 mm

240941 5★ Compressor

Manufacturer: Visteon/Halla

Replacing: ACP308

Servicing: Kia

 12 V, Pulley type SP, Grooves 4,
 Oil type PAG 46, Oil capacity 120 ml.,
 Refrigerant R134a, Family type HS11,
 Inlet 16.50 mm, Inlet position 55 min.,
 Outlet 13.60 mm, Outlet position 60 min.

A: 112.00 B1: 42.00

B2: 44.00 mm

240934 Compressor

Replacing: ACP715, ACP846

Servicing: Hyundai, Kia, Renault

 12 V, Pulley type SP, Grooves 6,
 Oil type PAG 46, Oil capacity 180 ml.,
 Refrigerant R134a, Family type VS18,
 Inlet 19.00 mm, Inlet position 55 min.,
 Outlet 12.80 mm, Outlet position 50 min.

B1: 101.00

B2: 83.00 mm

240939 Compressor

Replacing: ACP500, ACP681

Servicing: Citroen, Peugeot, Toyota

 12 V, Pulley type SP, Grooves 6,
 Oil type PAG 100, Oil capacity 80 ml.,
 Refrigerant R134a, Family type DKV06R,
 Inlet 20.50 mm, Inlet position 2 min.,
 Outlet 14.40 mm, Outlet position 55 min.

A: 100.00 B1: 72.00

B2: 54.00 mm

240942 Easy/Fit Compressor

Replacing: ACP705

 Servicing: Abarth, Alfa Romeo, Fiat, Lancia,
 Suzuki

 12 V, Pulley type SP,
 Grooves 4, Oil type PAG 46,
 Oil capacity 60 ml., Refrigerant R134a,
 Family type MSC, Inlet 18.30 mm,
 Inlet position 55 min., Outlet 15.50 mm,
 Outlet position 55 min., O-ring w/

B1: 65.50

B2: 55.00 mm

240936 Compressor

Replacing: ACP274

Servicing: BMW

 12 V, Pulley type SP, Grooves 5,
 Oil type PAG 100, Oil capacity 150 ml.,
 Refrigerant R134a, Family type SS120,
 Inlet 18.00 mm, Inlet position 5 min.,
 Outlet 15.50 mm, Outlet position 5 min.

A: 110.00 B1: 47.50

B2: 34.50 mm

240940 Easy/Fit Compressor

Replacing: ACP489

Servicing: Honda

 12 V, Pulley type SP,
 Grooves 5, Oil type PAG 46,
 Oil capacity 135 ml., Refrigerant R134a,
 Family type HS090R, Inlet 18.30 mm,
 Inlet position 58 min., Outlet 15.50 mm,
 Outlet position 58 min., O-ring w/

A: 110.00 B1: 66.50

B2: 52.00 mm

240943[#] Compressor

Replacing: ACP314

Servicing: Toyota

 12 V, Pulley type SP, Grooves 5,
 Oil type PAG 46, Oil capacity 140 ml.,
 Refrigerant R134a, Family type 10S15L,
 Inlet 18.30 mm, Inlet position 50 min.,
 Outlet 15.00 mm, Outlet position 55 min.

A: 120.00 B1: 103.50

B2: 89.50 mm





240944 Compressor

Replacing: ACP613

Servicing: BMW, BMW (Brilliance), Brilliance BMW

12 V, Pulley type SP, Grooves 6, Oil type PAG 46, Oil capacity 150 ml., Refrigerant R134a, Family type 5SL12, Inlet 18.00 mm, Inlet position 5 min., Outlet 15.50 mm, Outlet position 15 min.

A: 110.00 B1: 53.00
B2: 35.00 mm



240946 Compressor

Replacing: ACP554

Servicing: Alfa Romeo, Fiat, Opel, Vauxhall

12 V, Pulley type SP, Grooves 5, Oil type PAG 46, Oil capacity 120 ml., Refrigerant R134a, Family type 5SL12C, Inlet 18.30 mm, Inlet position 10 min., Outlet 15.50 mm, Outlet position 15 min.

A: 110.00 B1: 44.00
B2: 30.00 mm



240947 Compressor

Replacing: ACP330, ACP567, ACP776

Servicing: Kia

12 V, Pulley type SP, Grooves 7, Oil type PAG 46, Oil capacity 180 ml., Refrigerant R134a, Family type 10PA17C, Inlet 15.70 mm, Inlet position 60 min., Outlet 13.00 mm, Outlet position 45 min.

A: 115.00 B1: 89.00
B2: 67.00 mm



240950 **Easy/FIT** Compressor

Replacing: ACP821

Servicing: Honda

12 V, Pulley type SP, Grooves 7, Oil type PAG 46, Oil capacity 75 ml., Refrigerant R134a, Family type TRSE07, Inlet 18.30 mm, Inlet position 50 min., Outlet 15.50 mm, Outlet position 56 min., O-ring w/

A: 100.00 B1: 77.00
B2: 55.50 mm



240952 Compressor

Replacing: ACP783

Servicing: Suzuki

12 V, Pulley type SP, Grooves 7, Oil type PAG 46, Oil capacity 150 ml., Refrigerant R134a, Family type DCS14IC, Inlet 18.30 mm, Inlet position 10 min., Outlet 15.50 mm, Outlet position 10 min.

A: 110.00 B1: 52.00
B2: 30.50 mm



240953 **Easy/FIT** Compressor

Replacing: ACP799

Servicing: Mercedes-Benz

12 V, Pulley type SP, Grooves 8, Oil type PAG 46, Oil capacity 180 ml., Refrigerant R134a, Family type 7SEU17C, Inlet 28.40 mm, Inlet position 58 min., Outlet 13.00 mm, Outlet position 58 min., O-ring w/

A: 100.00 B1: 52.00
B2: 27.00 mm



240954 **5★** Compressor

Manufacturer: Delphi

Replacing: ACP786

Servicing: Opel, Vauxhall

12 V, Pulley type SP, Grooves 6, Oil type PAG 46, Oil capacity 150 ml., Refrigerant R134a, Family type CVC, Inlet 17.80 mm, Inlet position 46 min., Outlet 11.90 mm, Outlet position 51 min., O-ring w/

A: 105.00 B1: 68.00
B2: 50.00 mm



240955 **5★** Compressor

Manufacturer: Denso

Replacing: ACP505

Servicing: Land Rover

12 V, Pulley type SP, Grooves 8, Oil type PAG 46, Oil capacity 180 ml., Refrigerant R134a, Family type 7SEU17C, Inlet 28.40 mm, Inlet position 58 min., Outlet 15.50 mm, Outlet position 0 min.

A: 110.00 B1: 55.00
B2: 30.00 mm



240958 Compressor

Replacing: ACP316

Servicing: Toyota

12 V, Pulley type SP, Grooves 6, Oil type PAG 46, Oil capacity 150 ml., Refrigerant R134a, Family type 5SE12C, Inlet 18.30 mm, Inlet position 48 min., Outlet 15.50 mm, Outlet position 52 min.

A: 120.00 B1: 80.00
B2: 62.00 mm



240959 Compressor

Replacing: ACP310, ACP901

Servicing: Toyota

 12 V, Pulley type SP, Grooves 6,
 Oil type PAG 46, Oil capacity 150 ml.,
 Refrigerant R134a, Family type 6SEU16C,
 Inlet 18.30 mm, Inlet position 50 min.,
 Outlet 15.50 mm, Outlet position 50 min.

A: 120.00 B1: 70.00

B2: 52.00 mm

240964 Compressor

Replacing: ACP697

Servicing: Mini

 12 V, Pulley type SP, Grooves 6,
 Oil type PAG 46, Oil capacity 135 ml.,
 Refrigerant R134a, Family type SD6V12,
 Inlet 20.65 mm, Inlet position 55 min.,
 Outlet 14.35 mm, Outlet position 58 min.

A: 119.00 B1: 56.50

B2: 39.00 mm

240970 Compressor

Replacing: ACP533

 Servicing: Changan Ford Mazda, Fiat,
 Mitsubishi

 12 V, Pulley type P, Grooves 1,
 Oil type PAG 46, Oil capacity 200 ml.,
 Refrigerant R134a, Family type 10S17C,
 Inlet 18.30 mm, Inlet position 50 min.,
 Outlet 15.50 mm, Outlet position 55 min.

A: 132.00 B1: 54.50

B2: 54.50 mm

240960 Compressor

Manufacturer: Valeo

Replacing: ACP321, ACP713

Servicing: Nissan

 12 V, Pulley type P, Grooves 1,
 Oil type PAG 100, Oil capacity 180 ml.,
 Refrigerant R134a, Family type DVG11G,
 Inlet 21.00 mm, Inlet position 58 min.,
 Outlet 15.50 mm, Outlet position 50 min.

A: 135.00 B1: 45.00

B2: 45.00 mm

240966 Compressor

Manufacturer: Delphi

Replacing: ACP781

 Servicing: Chevrolet, Holden, Opel,
 Vauxhall

 12 V, Pulley type SP,
 Grooves 6, Oil type PAG 46,
 Oil capacity 150 ml., Refrigerant R134a,
 Family type SP17, Inlet 18.30 mm,
 Inlet position 55 min., Outlet 12.00 mm,
 Outlet position 50 min., O-ring w/

B1: 84.50

B2: 66.50 mm

240972 Compressor

Replacing: ACP889

Servicing: Mitsubishi

 12 V, Pulley type SP, Grooves 6,
 Oil type PAG 46, Oil capacity 120 ml.,
 Refrigerant R134a, Family type MSC,
 Inlet 19.70 mm, Inlet position 55 min.,
 Outlet 14.00 mm, Outlet position 55 min.

B1: 47.00

B2: 29.00 mm

240961 Compressor

Replacing: ACP985

Servicing: BMW

 12 V, Pulley type SP, Grooves 4,
 Oil type PAG 46, Oil capacity 180 ml.,
 Refrigerant R134a, Family type CSE717,
 Inlet 28.40 mm, Inlet position 5 min.,
 Outlet 15.30 mm, Outlet position 10 min.

A: 110.00 B1: 47.50

B2: 37.00 mm

240968 Compressor

Replacing: ACP472

Servicing: Chevrolet

 12 V, Pulley type SP, Grooves 4,
 Oil type PAG 46, Oil capacity 150 ml.,
 Refrigerant R134a, Family type SP10,
 Inlet 17.00 mm, Inlet position 55 min.,
 Outlet 13.30 mm, Outlet position 5 min.

B1: 24.00

B2: 26.50 mm

240973 Compressor

Replacing: ACP805

Servicing: Honda

 12 V, Pulley type SP, Grooves 7,
 Oil type PAG 46, Oil capacity 75 ml.,
 Refrigerant R134a, Family type TRSE07,
 Inlet 18.30 mm, Inlet position 60 min.,
 Outlet 15.50 mm, Outlet position 60 min.

A: 100.00 B1: 65.00

B2: 43.50 mm





240974 Compressor

Replacing: ACP715, ACP847

Servicing: Hyundai, Kia

12 V, Pulley type SP, Grooves 6,
Oil type PAG 46, Oil capacity 150 ml.,
Refrigerant R134a, Family type VS18,
Inlet 19.00 mm, Inlet position 50 min.,
Outlet 13.00 mm, Outlet position 55 min.

A: 120.00 B1: 101.00
B2: 82.50 mm



240977 Compressor

Manufacturer: Valeo

Replacing: ACP692

Servicing: Ford, Volvo

12 V, Pulley type SP, Grooves 5,
Oil type PAG 46, Oil capacity 150 ml.,
Refrigerant R134a, Family type DCS17EC,
Inlet 20.50 mm, Inlet position 2 min.,
Outlet 18.00 mm, Outlet position 10 min.

Alternative no.: 241205

A: 110.00 B1: 23.00
B2: 38.00 mm



240978 Compressor

Replacing: ACP376, ACP574

Servicing: Chrysler

12 V, Pulley type SP, Grooves 6,
Oil type PAG 46, Oil capacity 200 ml.,
Refrigerant R134a, Family type 10S17C,
Inlet 18.00 mm, Inlet position 58 min.,
Outlet 15.50 mm, Outlet position 2 min.

A: 120.00 B1: 61.50
B2: 43.50 mm



240981 Compressor

Replacing: ACP643, ACP982

Servicing: Mercedes-Benz

12 V, Pulley type SP, Grooves 7,
Oil type PAG 46, Oil capacity 180 ml.,
Refrigerant R134a, Family type 6SEU16C,
Inlet 28.40 mm, Inlet position 58 min.,
Outlet 13.70 mm, Outlet position 55 min.

A: 100.00 B1: 49.00
B2: 27.00 mm



240982 Compressor

Replacing: ACP476, ACP477, ACP576,
ACP841

Servicing: Alfa Romeo, Fiat, Opel, Vauxhall

12 V, Pulley type SP, Grooves 6,
Oil type PAG 46, Oil capacity 90 ml.,
Refrigerant R134a, Family type 5SL12C,
Inlet 17.80 mm, Inlet position 55 min.,
Outlet 11.80 mm, Outlet position 50 min.

A: 110.00 B1: 68.00
B2: 50.00 mm



240984 Compressor

Replacing: ACP276

Servicing: Chrysler, Dodge, Jeep

12 V, Oil type PAG 46,
Oil capacity 180 ml., Refrigerant R134a,
Family type 10PA17C
M116x1.50.



240985 Compressor

Manufacturer: Denso

Replacing: ACP503

Servicing: Land Rover

12 V, Pulley type SP, Grooves 7,
Oil type PAG 46, Oil capacity 150 ml.,
Refrigerant R134a, Family type 10PA17C

A: 120.00 B1: 95.00
B2: 73.00 mm



240986 Compressor

Manufacturer: Delphi

Replacing: ACP819

Servicing: Ssangyong

12 V, Pulley type SP, Grooves 6,
Oil type PAG 150, Oil capacity 265 ml.,
Refrigerant R134a, Family type V5,
Inlet 14.40 mm, Inlet position 60 min.,
Outlet 14.40 mm, Outlet position 45 min.

A: 119.00 B1: 65.00
B2: 47.00 mm



240987 Compressor

Replacing: ACP861

Servicing: Chrysler, Dodge

12 V, Pulley type SP, Grooves 6,
Oil type PAG 46, Oil capacity 180 ml.,
Refrigerant R134a, Family type 10S20H,
Inlet 18.30 mm, Inlet position 50 min.,
Outlet 15.50 mm, Outlet position 55 min.

A: 130.00 B1: 49.00
B2: 51.50 mm



240989 Compressor

Replacing: ACP538

Servicing: Lexus, Toyota

12 V, Pulley type SP, Grooves 6,
Oil type PAG 46, Oil capacity 200 ml.,
Refrigerant R134a, Family type 10PA17,
Inlet 18.30 mm, Inlet position 50 min.,
Outlet 15.50 mm, Outlet position 55 min.

A: 130.00 B1: 87.00

B2: 69.00 mm

240997 Compressor

Replacing: ACP638

Servicing: Faw Toyota, Toyota

Oil type ND-11, Oil capacity 130 ml.,
Refrigerant R134a, Family type CVC,
Inlet 18.30 mm, Inlet position 10 min.,
Outlet 15.50 mm, Outlet position 5 min.
Hybrid.

241000 Compressor

Manufacturer: Denso

Replacing: ACP478

Servicing: Fiat, Lancia, Suzuki

12 V, Pulley type SP, Grooves 6,
Oil type PAG 46, Oil capacity 150 ml.,
Refrigerant R134a, Family type 5SL12C,
Inlet 17.70 mm, Inlet position 55 min.,
Outlet 11.80 mm, Outlet position 0 min.

A: 110.00 B1: 59.00

B2: 41.00 mm

241004 Compressor

Manufacturer: Halla

Replacing: ACP491

Servicing: Hyundai

12 V, Pulley type SP, Grooves 4,
Oil type PAG 46, Oil capacity 150 ml.,
Refrigerant R134a, Family type HS11,
Inlet 15.80 mm, Inlet position 55 min.,
Outlet 13.00 mm, Outlet position 55 min.

A: 110.00 B1: 41.50

B2: 44.00 mm

240990 Compressor

Replacing: ACP671

Servicing: Toyota

12 V, Pulley type SP, Grooves 7,
Oil type PAG 46, Oil capacity 200 ml.,
Refrigerant R134a, Family type 10S17C,
Inlet 18.30 mm, Inlet position 55 min.,
Outlet 15.50 mm, Outlet position 50 min.

A: 130.00 B1: 73.00

B2: 52.00 mm

241005 Compressor

Replacing: ACP205

Servicing: Opel, Vauxhall

12 V, Pulley type SP, Grooves 6,
Oil type PAG 46, Oil capacity 135 ml.,
Refrigerant R134a, Family type SD6V12,
Inlet 17.80 mm, Inlet position 60 min.,
Outlet 11.90 mm, Outlet position 55 min.

A: 105.00 B1: 68.00

B2: 50.00 mm

240991 Compressor

Replacing: ACP706

Servicing: Jeep

12 V, Pulley type SP, Grooves 6,
Oil type PAG 46, Oil capacity 200 ml.,
Refrigerant R134a, Family type 10PA17E,
Inlet 18.30 mm, Inlet position 55 min.,
Outlet 15.50 mm, Outlet position 5 min.

A: 130.00 B1: 27.20

B2: 45.10 mm

241003 Compressor

Replacing: ACP472

Servicing: Chevrolet

12 V, Pulley type SP, Grooves 4,
Oil type PAG 46, Oil capacity 150 ml.,
Refrigerant R134a, Family type SP10,
Inlet 15.50 mm, Inlet position 5 min.,
Outlet 11.70 mm, Outlet position 58 min.

B1: 20.50

B2: 23.00 mm

241012 Compressor

Replacing: ACP315

Servicing: Toyota

12 V, Pulley type SP, Grooves 7,
Oil type PAG 46, Oil capacity 180 ml.,
Refrigerant R134a, Family type 10S15C,
Inlet 18.30 mm, Inlet position 10 min.,
Outlet 15.50 mm, Outlet position 5 min.

A: 120.00 B1: 73.50

B2: 52.00 mm



241013 Compressor

Replacing: ACP941

Servicing: Nissan

 12 V, Pulley type SP, Grooves 7,
 Oil type PAG 46, Oil capacity 120 ml.,
 Refrigerant R134a, Inlet 21.30 mm,
 Inlet position 60 min., Outlet 15.50 mm,
 Outlet position 55 min.

 A: 110.00 B1: 62.00
 B2: 41.50 mm

241014 **Easy/FIT** Compressor

Manufacturer: Sanden

Replacing: ACP520

Servicing: Honda

 12 V, Pulley type SP, Grooves 7,
 Oil type PAG 46, Oil capacity 80 ml.,
 Refrigerant R134a, Family type TRSE07,
 Inlet 18.30 mm, Inlet position 55 min.,
 Outlet 15.50 mm, Outlet position 55 min.

 A: 100.00 B1: 71.50
 B2: 50.00 mm

241015 Compressor

Manufacturer: Halla

Replacing: ACP813

Servicing: Hyundai, Kia

 12 V, Pulley type SP, Grooves 6,
 Oil type PAG 46, Oil capacity 150 ml.,
 Refrigerant R134a, Family type VS16,
 Inlet 19.00 mm, Inlet position 55 min.,
 Outlet 12.80 mm, Outlet position 50 min.

 A: 124.00 B1: 94.50
 B2: 76.00 mm

241017 Compressor

Replacing: ACP732

Servicing: Mitsubishi

 12 V, Pulley type SP, Grooves 1,
 Oil type PAG 100, Oil capacity 120 ml.,
 Refrigerant R134a, Family type DKS15D,
 Inlet 21.40 mm, Inlet position 52 min.,
 Outlet 15.50 mm, Outlet position 58 min.

 A: 125.00 B1: 47.50
 B2: 47.50 mm

241018 Compressor

Replacing: ACP801

Servicing: Dacia

 12 V, Pulley type SP, Grooves 4,
 Oil type PAG 46, Oil capacity 135 ml.,
 Refrigerant R134a, Family type SD7V16,
 Inlet 20.70 mm, Inlet position 5 min.,
 Outlet 14.40 mm, Outlet position 10 min.

 A: 125.00 B1: 68.00
 B2: 57.00 mm

241019 Compressor

Replacing: ACP810

Servicing: Audi

 12 V, Pulley type SP, Grooves 6,
 Oil type PAG 46, Oil capacity 160 ml.,
 Refrigerant R134a, Family type 7SEU17C,
 Inlet 28.40 mm, Inlet position 58 min.,
 Outlet 15.30 mm, Outlet position 58 min.

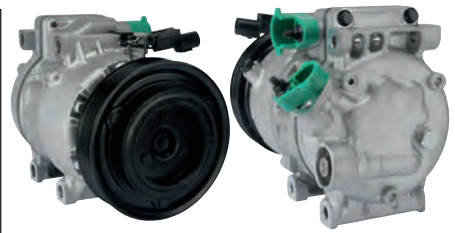
 A: 115.00 B1: 59.00
 B2: 41.50 mm

241021 **5★** Compressor

Manufacturer: Visteon/Halla

Replacing: ACP853

Servicing: Hyundai, Kia

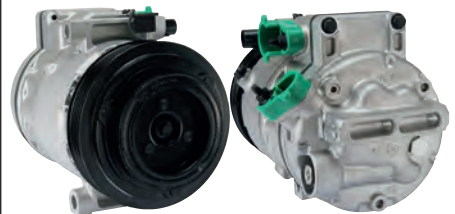
 12 V, Pulley type SP, Grooves 6,
 Oil type PAG 46, Oil capacity 150 ml.,
 Refrigerant R134a, Family type VS16,
 Inlet 19.00 mm, Inlet position 52 min.,
 Outlet 13.00 mm, Outlet position 50 min.

 A: 119.00 B1: 101.00
 B2: 83.00 mm

241022 **5★** Compressor

Manufacturer: Halla

Replacing: ACP956

Servicing: Hyundai

 12 V, Pulley type SP, Grooves 6,
 Oil type PAG 46, Oil capacity 120 ml.,
 Refrigerant R134a, Family type VS18,
 Inlet 19.00 mm, Inlet position 52 min.,
 Outlet 13.00 mm, Outlet position 50 min.

 A: 120.00 B1: 67.00
 B2: 49.00 mm

241023 Compressor

Replacing: ACP541

Servicing: Audi, Faw-Audi

 12 V, Pulley type SP, Grooves 6,
 Oil type PAG 46, Oil capacity 130 ml.,
 Refrigerant R134a, Family type 6SEU14C,
 Inlet 28.40 mm, Inlet position 58 min.,
 Outlet 15.40 mm, Outlet position 58 min.

 A: 125.00 B1: 59.00
 B2: 41.00 mm



241027 Compressor

Replacing: ACP836
 Servicing: Renault
 12 V, Pulley type SP,
 Grooves 6, Oil type PAG 46,
 Oil capacity 110 ml., Refrigerant R134a,
 Family type 6SEL14C, Inlet 21.30 mm,
 Inlet position 55 min., Outlet 15.50 mm,
 Outlet position 50 min., O-ring w/
 A: 125.00 B1: 72.00
 B2: 54.00 mm

241028 Compressor

Replacing: ACP690
 Servicing: Renault
 12 V, Pulley type SP, Grooves 6,
 Oil type PAG 46, Oil capacity 180 ml.,
 Refrigerant R134a, Family type DCS17EC,
 Inlet 21.30 mm, Inlet position 55 min.,
 Outlet 15.50 mm, Outlet position 52 min.
 A: 120.00 B1: 87.00
 B2: 69.00 mm

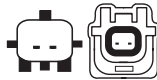
241029 Compressor

Replacing: ACP493, ACP848
 Servicing: Hyundai
 12 V, Pulley type SP, Grooves 4,
 Oil type PAG 46, Oil capacity 150 ml.,
 Refrigerant R134a, Family type HS15,
 Inlet 14.50 mm, Inlet position 8 min.,
 Outlet 13.00 mm, Outlet position 8 min.
 B1: 91.00
 B2: 80.50 mm

NEW PRODUCT
www.hc-cargo.com
241030* Compressor

Replacing: ACP953
 Servicing: Hyundai, Kia
 12 V, Pulley type DP, Oil type PAG 46,
 Oil capacity 180 ml., Refrigerant R134a,
 Family type HS18, Inlet 15.80 mm,
 Inlet position 55 min., Outlet 12.90 mm,
 Outlet position 60 min.
 A: 118.00 B1: 101.00
 B2: 83.00 mm

241033 Compressor

Manufacturer: Halla
 Replacing: ACP866
 Servicing: Hyundai
 12 V, Pulley type SP, Grooves 5,
 Oil type PAG 46, Oil capacity 130 ml,
 Refrigerant R134a, Family type HS11,
 Inlet 15.80 mm, Inlet position 60 min.,
 Outlet 12.80 mm, Outlet position 55 min.
 A: 118.00 B1: 63.00
 B2: 48.50 mm

241034 Compressor

Replacing: ACP860
 Servicing: BMW
 12 V, Pulley type SP, Grooves 6,
 Oil type PAG 46, Oil capacity 140 ml.,
 Refrigerant R134a, Family type 6SEU14C,
 Inlet 28.40 mm, Inlet position 10 min.,
 Outlet 15.30 mm, Outlet position 5 min.
 A: 110.00 B1: 48.00
 B2: 30.00 mm

NEW PRODUCT
www.hc-cargo.com
241037* Compressor

Replacing: ACP594, ACP599
 Servicing: VW
 12 V, Pulley type SP, Grooves 7,
 Oil type PAG 46, Oil capacity 200 ml.,
 Refrigerant R134a, Family type 7SEU16C,
 Inlet 28.40 mm, Inlet position 58 min.,
 Outlet 13.00 mm, Outlet position 58 min.
 A: 120.00 B1: 69.50
 B2: 48.00 mm

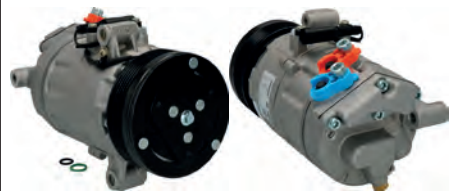

241038 Compressor

Replacing: ACP878
 Servicing: Fiat
 12 V, Pulley type SP, Grooves 6,
 Oil type PAG 150, Oil capacity 160 ml.,
 Refrigerant R134a, Family type V5,
 Inlet 16.50 mm, Inlet position 60 min.,
 Outlet 16.50 mm, Outlet position 55 min.
 A: 119.00 B1: 59.00
 B2: 41.00 mm

241039 Compressor

Replacing: ACP375
 Servicing: BMW
 12 V, Pulley type SP,
 Grooves 6, Oil type PAG 46,
 Oil capacity 150 ml., Refrigerant R134a,
 Family type CSV613, Inlet 18.00 mm,
 Inlet position 55 min., Outlet 15.30 mm,
 Outlet position 50 min., O-ring w/
 A: 110.00 B1: 53.00
 B2: 35.00 mm

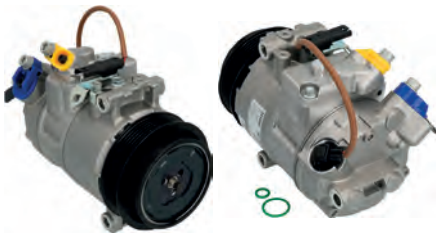



241040 Easy/FIT Compressor

Replacing: ACP860

Servicing: BMW

12 V, Pulley type DP, Grooves 6, Oil type PAG 46, Oil capacity 180 ml., Refrigerant R134a, Family type 6SEU14C, Inlet 28.40 mm, Inlet position 10 min., Outlet 15.40 mm, Outlet position 5 min., O-ring w/

A: 110.00 B1: 48.00
B2: 30.00 mm

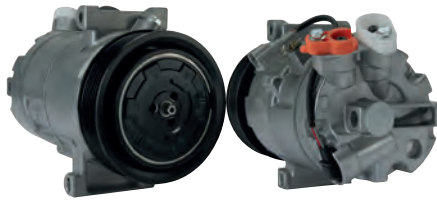

241048 Easy/FIT Compressor

Replacing: ACP829

Servicing: Renault

12 V, Pulley type DP, Grooves 7, Oil type PAG 46, Oil capacity 110 ml., Refrigerant R134a, Family type 6SEL14C, Inlet 21.40 mm, Inlet position 60 min., Outlet 15.50 mm, Outlet position 55 min., O-ring w/

A: 115.00 B1: 63.50
B2: 42.00 mm



241053 Easy/FIT Compressor

Replacing: ACP924

Servicing: Opel, Vauxhall

12 V, Pulley type SP, Grooves 6, Oil type PAG 46, Oil capacity 125 ml., Refrigerant R134a, Family type CVC, Inlet 17.80 mm, Inlet position 47 min., Outlet 11.90 mm, Outlet position 52 min., O-ring w/

A: 120.00 B1: 71.00
B2: 54.50 mm



241044 Compressor

Replacing: ACP920

Servicing: Renault

12 V, Pulley type SP, Grooves 7, Oil type PAG 46, Oil capacity 150ml., Refrigerant R134a, Family type 6SEL14C, Inlet 21.30 mm, Inlet position 55 min., Outlet 15.50 mm, Outlet position 52 min.

A: 119.00 B1: 63.50
B2: 42.00 mm



241049 Compressor

Replacing: ACP700

Servicing: Renault, VW

12 V, Pulley type SP, Grooves 7, Oil type PAG 46, Oil capacity 180 ml., Refrigerant R134a, Family type DCS17EC, Inlet 21.30 mm, Inlet position 58 min., Outlet 15.50 mm, Outlet position 55 min.

A: 115.00 B1: 63.00
B2: 42.00 mm

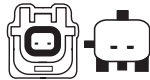

241054 Compressor

Replacing: ACP511

Servicing: Ford

12 V, Pulley type SP, Grooves 6, Oil type PAG 46, Oil capacity 200 ml., Refrigerant R134a, Family type VS16, Inlet 20.50 mm, Inlet position 40 min., Outlet 18.00 mm, Outlet position 50 min.

A: 108.00 B1: 91.00
B2: 73.00 mm



NEW PRODUCT
www.hc-cargo.com

241045 Compressor

Replacing: ACP499

Servicing: Citroen, Peugeot

12 V, Pulley type SP, Oil type PAG 46, Oil capacity 135 ml., Refrigerant R134a, Family type SD7C16, Inlet 20.70 mm, Inlet position 50 min., Outlet 14.40 mm, Outlet position 40 min.

A: 119.00 B1: 57.00
B2: 39.00 mm



241052 Compressor

Replacing: ACP938

Servicing: Opel, Vauxhall

12 V, Pulley type DP, Grooves 6, Oil type PAG 46, Oil capacity 75 ml., Refrigerant R134a, Family type CVC6, Inlet 17.80 mm, Inlet position 50 min., Outlet 11.90 mm, Outlet position 55 min., O-ring w/

A: 110.00 B1: 67.50
B2: 50.00 mm



241056 Compressor

Replacing: ACP685

Servicing: Renault

12 V, Pulley type SP, Grooves 6, Oil type PAG 46, Oil capacity 180 ml., Refrigerant R134a, Family type DCS17EC, Inlet 21.40 mm, Inlet position 58 min., Outlet 15.50 mm, Outlet position 55 min.

A: 115.00 B1: 63.50
B2: 45.50 mm

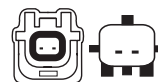

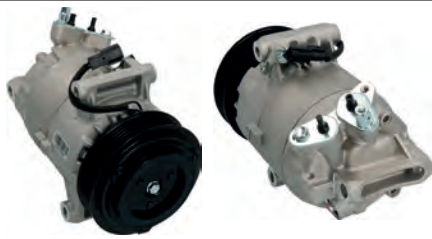
241058 Compressor

Manufacturer: Delphi

Replacing: ACP820

Servicing: Dongfeng (DFL), Nissan, Nissan (Dongfeng), Renault

12 V, Pulley type Triple Pulley,
Oil type PAG 46, Oil capacity 150 ml.,
Refrigerant R134a, Family type CVC5,
Inlet 21.30 mm, Inlet position 58 min.,
Outlet 15.50 mm, Outlet position 55 min.
IMPORTANT! Oil Filling. 1. Drain the oil from the compressor and measure the amount of oil. 2. Fill with the additional oil quantity and oil type as required from the vehicle manufacturer. Please be careful not to combine the different kind of oil types.

A: 115.00 B1: 63.50

B2: 45.50 mm

241063 Compressor

Manufacturer: Denso

Replacing: ACP976

Servicing: Hyundai, Kia

12 V, Pulley type SP, Grooves 5,
Oil type PAG 46, Oil capacity 165 ml.,
Refrigerant R134a, Family type VS12M,
Inlet 18.90 mm, Inlet position 47 min.,
Outlet 12.90 mm, Outlet position 52 min.

A: 118.00 B1: 98.50

B2: 84.50 mm

241073 Compressor

Replacing: ACP742

Servicing: Chevrolet, MAN, Mercedes-Benz
24 V, Pulley type SP, Grooves 11,
Oil type PAG 46, Oil capacity 160 ml.,
Refrigerant R134a, Family type 7SBU16C,
Inlet 28.40 mm, Inlet position 58 min.,
Outlet 13.00 mm, Outlet position 55 min.

A: 130.00 B1: 70.50

B2: 35.00 mm

NEW PRODUCT
www.hc-cargo.com

241074 Compressor

Manufacturer: Valeo

Replacing: ACP694

Servicing: Nissan, Toyota

12 V, Pulley type SP, Grooves 7,
Oil type PAG 46, Oil capacity 180 ml.,
Refrigerant R134a, Family type DKS17D,
Inlet 21.30 mm, Inlet position 60 min.,
Outlet 15.50 mm, Outlet position 50 min.

A: 135.00 B1: 58.00

B2: 36.50 mm

241060 Compressor

Replacing: ACP211

Servicing: Renault

12 V, Pulley type SP, Grooves 6,
Oil type PAG 46, Oil capacity 200 ml.,
Refrigerant R134a, Family type V5,
Inlet 20.70 mm, Inlet position 2 min.,
Outlet 14.30 mm, Outlet position 47 min.

A: 125.00 B1: 87.00

B2: 69.00 mm

241066 Compressor

Replacing: ACP511

Servicing: Ford

12 V, Pulley type SP, Grooves 6,
Oil type PAG 46, Oil capacity 150 ml.,
Refrigerant R134a, Family type VS16,
Inlet 20.50 mm, Inlet position 43 min.,
Outlet 18.00 mm, Outlet position 47 min.

A: 108.00 B1: 91.00

B2: 73.00 mm

241071 Compressor

Replacing: ACP563

Servicing: DAF

24 V, Pulley type SP,
Grooves 7, Oil type PAG 46,
Oil capacity 135 ml., Refrigerant R134a,
Family type SD7H15, Inlet 16.50 mm,
Inlet position 60 min., Outlet 15.20 mm,
Outlet position 30 min., O-ring w/

B1: 57.50

B2: 36.00 mm

241074 Compressor

Manufacturer: Valeo

Replacing: ACP694

Servicing: Nissan, Toyota

12 V, Pulley type SP, Grooves 7,
Oil type PAG 46, Oil capacity 180 ml.,
Refrigerant R134a, Family type DKS17D,
Inlet 21.30 mm, Inlet position 60 min.,
Outlet 15.50 mm, Outlet position 50 min.

A: 135.00 B1: 58.00

B2: 36.50 mm

241062 Compressor

Replacing: ACP963

Servicing: Ford, Land Rover, Volvo

12 V, Pulley type SP, Grooves 6,
Oil type PAG 46, Oil capacity 150 ml.,
Refrigerant R134a, Family type VS16,
Inlet 20.50 mm, Inlet position 60 min.,
Outlet 18.00 mm, Outlet position 5 min.

A: 110.00 B1: 56.00

B2: 38.00 mm





241075 Compressor

Replacing: ACP787

Servicing: MAN, Volvo

24 V, Pulley type SP, Grooves 8, Oil type PAG 46, Oil capacity 150 ml., Refrigerant R134a, Family type SD7H15, Inlet 7/8-14UNF, Inlet position 60 min., Outlet 3/4-16UNF, Outlet position 30 min.

A: 119.00 B1: 46.50
B2: 36.00 mm



241078 **Easy/FIT** Compressor

Replacing: ACP880

Servicing: Volvo

24 V, Pulley type SP, Grooves 8, Oil type PAG 46, Oil capacity 175 ml., Refrigerant R134a, Family type SD7H15, Inlet 7/8-14UNF, Inlet position 60 min., Outlet 14.60 mm, Outlet position 45 min.

B1: 56.50
B2: 32.00 mm



241083 Compressor

Replacing: ACP698

Servicing: Deutz-Fahr, JCB, Various Agriculture Vehicles

12 V, Pulley type SP, Grooves 2, Oil type PAG 46, Oil capacity 135 ml., Refrigerant R134a, Family type SD7H15, Inlet 7/8-14UNF, Inlet position 55 min., Outlet 3/4-16UNF, Outlet position 5 min.

A: 132.00 B1: 38.00
B2: 39.50 mm



241084 **Easy/FIT** Compressor

Replacing: ACP400

Servicing: New Holland, Various Agriculture Vehicles

24 V, Pulley type SP, Grooves 8, Oil type PAG 46, Oil capacity 200 ml., Refrigerant R134a, Family type SD7H15, Inlet 17.70 mm, Inlet position 60 min., Outlet 14.50 mm, Outlet position 45 min., O-ring w/

A: 132.00 B1: 56.50
B2: 31.50 mm



241093 Compressor

Replacing: ACP363

Servicing: Massey Ferguson, Various Agriculture Vehicles

12 V, Pulley type SP, Grooves 2, Oil type PAG 100, Oil capacity 135 ml., Refrigerant R134a, Family type SD510, Inlet 7/8-14 mm, Inlet position 55 min., Outlet 3/4-16 mm, Outlet position 5 min.

A: 132.00 B1: 39.50
B2: 38.50 mm



241094 Compressor

Replacing: ACP698

Servicing: Massey Ferguson, Various Agriculture Vehicles

12 V, Pulley type SP, Grooves 2, Oil type PAG 46, Oil capacity 240 ml., Refrigerant R134a, Family type SD7H15, Inlet 1"-14UNF, Inlet position 45 min., Outlet 1"-14UNF, Outlet position 15 min.

A: 132.00 B1: 39.50
B2: 38.50 mm



241098 Compressor

Replacing: ACP945

Servicing: New Holland, Various Agriculture Vehicles

12 V, Pulley type SP, Grooves 6, Oil type PAG 46, Oil capacity 235 ml., Refrigerant R134a, Family type SD510, Inlet 15.10 mm, Inlet position 58 min., Outlet 12.00 mm, Outlet position 2 min.

A: 125.00 B1: 46.00
B2: 43.00 mm



241101 **Easy/FIT** Compressor

Replacing: ACP856

Servicing: Honda

12 V, Pulley type SP, Grooves 7, Oil type PAG 46, Oil capacity 80 ml., Refrigerant R134a, Family type TRSE09, Inlet 18.40 mm, Inlet position 55 min., Outlet 15.50 mm, Outlet position 58 min., O-ring w/

A: 100.00 B1: 77.00
B2: 56.00 mm



241103 Compressor

Replacing: ACP531

Servicing: Hyundai, Kia

12 V, Pulley type SP, Grooves 6, Oil type PAG 46, Oil capacity 150 ml., Refrigerant R134a, Family type 10PA17C, Inlet 15.70 mm, Inlet position 55 min., Outlet 12.90 mm, Outlet position 55 min.

A: 119.00 B1: 101.00
B2: 83.50 mm



241104 Compressor

Replacing: ACP502

Servicing: Hyundai, Kia

12 V, Pulley type SP, Grooves 6,
Oil type PAG 46, Oil capacity 180 ml.,
Refrigerant R134a, Family type HS18,
Inlet 15.70 mm, Inlet position 57 min.,
Outlet 13.00 mm, Outlet position 2 min.

A: 118.00 B1: 101.00

B2: 83.00 mm



NEW PRODUCT
www.hc-cargo.com

241105 Compressor

Manufacturer: Denso

Replacing: ACP828

Servicing: Iveco

12 V, Pulley type Triple Pulley,
Grooves 4, Oil type PAG 46,
Oil capacity 200 ml., Refrigerant R134a,
Family type 10PA17C, Inlet 18.30 mm,
Inlet position 53 min., Outlet 15.50 mm,
Outlet position 55 min.

IMPORTANT! Oil Filling. 1. Drain the oil from the compressor and measure the amount of oil. 2. Fill with the additional oil quantity and oil type as required from the vehicle manufacturer. Please be careful not to combine the different kind of oil types.

A: 110.00 B1: 46.50

B2: 36.00 mm

241107 Compressor

Replacing: ACP850

Servicing: Hyundai

12 V, Pulley type SP, Grooves 4,
Oil type PAG 46, Oil capacity 160 ml.,
Refrigerant R134a, Family type F500,
Inlet 15.70 mm, Inlet position 5 min.,
Outlet 12.90 mm, Outlet position 5 min.

B1: 90.50

B2: 80.00 mm

241108 Compressor

Replacing: ACP830

Servicing: Hyundai, Kia

12 V, Pulley type DP, Grooves 4,
Oil type PAG 46, Oil capacity 160 ml.,
Refrigerant R134a, Family type 10PA15C,
Inlet 15.80 mm, Inlet position 5 min.,
Outlet 12.90 mm, Outlet position 5 min.

B1: 90.50

B2: 80.00 mm

241109 Compressor

Replacing: ACP728

Servicing: Kia

12 V, Pulley type SP, Grooves 4,
Oil type PAG 46, Oil capacity 160 ml.,
Refrigerant R134a, Family type 6SBU16,
Inlet 15.70 mm, Inlet position 10 min.,
Outlet 12.90 mm, Outlet position 5 min.

A: 119.00 B1: 90.00

B2: 79.00 mm

241116 **Easy/Fit** Compressor

Replacing: ACP854

Servicing: Mitsubishi

12 V, Pulley type SP,
Grooves 5, Oil type PAG 46,
Oil capacity 110 ml., Refrigerant R134a,
Family type MSC, Inlet 15.70 mm,
Inlet position 55 min., Outlet 12.90 mm,
Outlet position 55 min., O-ring w/

B1: 71.00

B2: 57.00 mm



NEW PRODUCT
www.hc-cargo.com

241118* Compressor

Replacing: ACP795

Servicing: Chevrolet

12 V, Pulley type SP, Grooves 4,
Oil type PAG 46, Oil capacity 110 ml.,
Refrigerant R134a, Family type SP-08,
Inlet 15.50 mm, Inlet position 55 min.,
Outlet 11.80 mm, Outlet position 5 min.

B1: 21.00

B2: 23.50 mm

241119 Compressor

Replacing: ACP937

Servicing: Mercedes-Benz

12 V, Pulley type SP, Grooves 6,
Oil type PAG 46, Oil capacity 150 ml.,
Refrigerant R134a, Family type 6SEU16C,
Inlet 18.00 mm, Inlet position 16 min.,
Outlet 15.40 mm, Outlet position 14 min.

A: 110.00 B1: 68.50

B2: 50.50 mm

241120 **5★** Compressor

Manufacturer: Sanden

Replacing: ACP950

Servicing: Ford, Volvo

12 V, Pulley type SP, Grooves 3,
Oil type PAG 100, Oil capacity 110 ml.,
Refrigerant R134a, Family type PXC16,
Inlet 20.50 mm, Inlet position 10 min.,
Outlet 18.00 mm, Outlet position 60 min.
Alternative no.: 241886

A: 110.00 B1: 34.00

B2: 27.00 mm



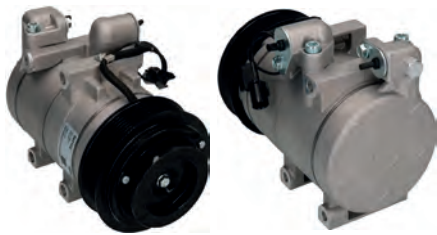

241122 Compressor

Replacing: ACP831

Servicing: Hyundai

12 V, Pulley type DP, Grooves 7,
Oil type PAG 46, Oil capacity 180 ml.,
Refrigerant R134a, Family type HS18,
Inlet 18.80 mm, Inlet position 55 min.,
Outlet 13.00 mm, Outlet position 5 min.

A: 120.00 B1: 89.00

B2: 67.50 mm



241128 Compressor

Replacing: ACP540

Servicing: Audi

12 V, Pulley type SP, Grooves 6,
Oil type PAG 46, Oil capacity 180 ml.,
Refrigerant R134a, Family type 7SEU17C,
Inlet 28.40 mm, Inlet position 58 min.,
Outlet 15.30 mm, Outlet position 58 min.

A: 110.00 B1: 59.00

B2: 41.50 mm



241134 Compressor

Replacing: ACP869

Servicing: Toyota

12 V, Pulley type SP, Grooves 7,
Oil type PAG 46, Oil capacity 80 ml.,
Refrigerant R134a, Family type 10S11C,
Inlet 18.30 mm, Inlet position 5 min.,
Outlet 15.50 mm, Outlet position 15 min.

A: 120.00 B1: 73.50

B2: 52.00 mm



241124 Compressor

Replacing: ACP660

Servicing: Hyundai

12 V, Pulley type DP, Grooves 5,
Oil type PAG 46, Oil capacity 180 ml.,
Refrigerant R134a, Family type HS18,
Inlet 15.80 mm, Inlet position 55 min.,
Outlet 13.00 mm, Outlet position 5 min.,
O-ring w/

B1: 99.00

B2: 85.00 mm



241129 Compressor

Replacing: ACP460

Servicing: Iveco

24 V, Pulley type SP, Grooves 1,
Oil type PAG 100, Oil capacity 200 ml.,
Refrigerant R134a, Family type SD7H15,
Inlet 1-14UNF, Inlet position 45 min.,
Outlet 1-14UNF, Outlet position 15 min.

A: 135.00 B1: 39.50

B2: 54.00 mm



241137 Compressor

Replacing: ACP915

Servicing: Iveco

12 V, Pulley type SP, Grooves 4,
Oil type PAG 46, Oil capacity 200 ml.,
Refrigerant R134a, Family type 10PA17C,
Inlet 15.80 mm, Inlet position 5 min.,
Outlet 13.00 mm, Outlet position 5 min.

A: 120.00 B1: 47.00

B2: 35.50 mm



241125 Compressor

Manufacturer: Halla

Replacing: ACP308

Servicing: Hyundai

12 V, Pulley type SP, Grooves 4,
Oil type PAG 46, Oil capacity 120 ml.,
Refrigerant R134a, Family type HS11,
Inlet 15.70 mm, Inlet position 55 min.,
Outlet 12.70 mm, Outlet position 60 min.

A: 112.00 B1: 41.00

B2: 31.00 mm



241130 Compressor

Replacing: ACP643

Servicing: Mercedes-Benz

12 V, Pulley type SP, Grooves 7,
Oil type PAG 46, Oil capacity 160 ml.,
Refrigerant R134a, Family type 6SEU16C,
Inlet 28.40 mm, Inlet position 58 min.,
Outlet 13.00 mm, Outlet position 58 min.

A: 100.00 B1: 48.50

B2: 27.00 mm

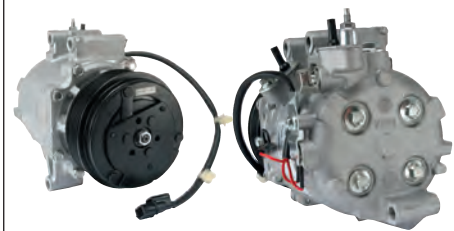

241138 Compressor

Replacing: ACP892

Servicing: Honda

12 V, Pulley type SP, Grooves 7,
Oil type PAG 46, Oil capacity 75 ml.,
Refrigerant R134a, Family type TRSE09,
Inlet 18.30 mm, Inlet position 55 min.,
Outlet 15.50 mm, Outlet position 58 min.

A: 112.00 B1: 77.00

B2: 55.50 mm

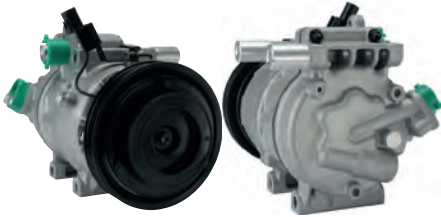

241140 Compressor

Replacing: ACP534

Servicing: Audi, Hyundai, VW

12 V, Pulley type DP, Grooves 4,
Oil type PAG 46, Oil capacity 180 ml.,
Refrigerant R134a, Family type VS16,
Inlet 19.00 mm, Inlet position 5 min.,
Outlet 13.00 mm, Outlet position 15 min.

A: 125.00 B1: 90.50

B2: 79.50 mm



NEW PRODUCT
www.hc-cargo.com

241141 Compressor

Replacing: ACP851

Servicing: Hyundai, Kia

12 V, Pulley type DP, Grooves 5,
Oil type PAG 46, Oil capacity 150 ml.,
Refrigerant R134a, Inlet 19.00 mm,
Inlet position 55 min., Outlet 13.00 mm,
Outlet position 50 min.

B1: 99.00

B2: 85.00 mm

241144 Compressor

Replacing: ACP918

Servicing: Mercedes-Benz

12 V, Pulley type DP, Grooves 6,
Oil type PAG 46, Oil capacity 120 ml.,
Refrigerant R134a, Family type DCS17E,
Inlet 28.40 mm, Inlet position 60 min.,
Outlet 13.00 mm, Outlet position 58 min.

A: 110.00 B1: 44.00

B2: 26.00 mm

241152 **Easy Fit** Compressor

Replacing: ACP809

Servicing: Renault V.I.

24 V, Pulley type SP,
Grooves 8, Oil type PAG 46,
Oil capacity 175 ml., Refrigerant R134a,
Family type SD7H15, Inlet 16.40 mm,
Inlet position 60 min., Outlet 16.40 mm,
Outlet position 30 min., O-ring w/

B1: 56.50

B2: 31.50 mm

241154 Compressor

Replacing: ACP607, ACP726

Servicing: BMW

12 V, Pulley type DP, Grooves 4,
Oil type PAG 46, Oil capacity 180 ml.,
Refrigerant R134a, Family type 7SEU17C,
Inlet 18.00 mm, Inlet position 10 min.,
Outlet 15.30 mm, Outlet position 5 min.

A: 110.00 B1: 44.50

B2: 33.50 mm

241156 Compressor

Replacing: ACP930

Servicing: Iveco, VW

12 V, Pulley type SP, Grooves 6,
Oil type PAG 46, Oil capacity 150ml.,
Refrigerant R134a, Family type 7SEU17C,
Inlet 28.40 mm, Inlet position 58 min.,
Outlet 15.30 mm, Outlet position 2 min.,
O-ring w/

A: 100.00 B1: 59.00

B2: 41.00 mm



NEW PRODUCT
www.hc-cargo.com

241160* Compressor

Replacing: ACP886

Servicing: Honda

12 V, Pulley type SP, Grooves 5,
Oil type PAG 46, Oil capacity 150 ml.,
Refrigerant R134a, Family type TRSE07,
Inlet 18.30 mm, Inlet position 58 min.,
Outlet 15.50 mm, Outlet position 58 min.
*IMPORTANT! Oil Filling. 1. Drain the oil from
the compressor and measure the amount of
oil. 2. Fill with the additional oil quantity
and oil type ad required from the vehicle
manufacturer. Please be careful not to
combine the different kind of oil types.*

B1: 62.50

B2: 48.00 mm



NEW PRODUCT
www.hc-cargo.com

241161* Compressor

Replacing: ACP961

Servicing: Hyundai, Kia

NEW PRODUCT
www.hc-cargo.com

241162* Compressor

Replacing: ACP370

Servicing: Iveco

12 V, Pulley type SP, Grooves 4,
Oil type PAG 46, Oil capacity 80 ml.,
Refrigerant R134a, Family type SC08C,
Inlet 18.30 mm, Inlet position 12 min.,
Outlet 15.50 mm, Outlet position 12 min.

A: 105.00 B1: 60.50

B2: 49.50 mm





241164 **Easy/FIT** Compressor
 Replacing: ACP931
 Servicing: Mercedes-Benz
 12 V, Pulley type DP, Grooves 6,
 Oil type PAG 46, Oil capacity 160 ml.,
 Refrigerant R134a, Family type 10S17C,
 Inlet 18.30 mm, Inlet position 10 min.,
 Outlet 15.50 mm, Outlet position 5 min.,
 O-ring w/
 A: 120.00 B1: 45.00
 B2: 27.00 mm



241166 Compressor
 Replacing: ACP737
 Servicing: Caterpillar, John Deere
 24 V, Pulley type DP, Grooves 8,
 Oil type PAG 46, Oil capacity 170 ml.,
 Refrigerant R134a, Family type 10PA17C
 A: 140.00 B1: 63.00
 B2: 38.00 mm



241176 Compressor
 Replacing: ACP974
 Servicing: Seat, Skoda, VW
 12 V, Pulley type SP, Grooves 6,
 Oil type PAG 46, Oil capacity 130 ml.,
 Refrigerant R134a, Family type SD7V12,
 Inlet 28.40 mm, Inlet position 55 min.,
 Outlet 15.30 mm, Outlet position 45 min.
 A: 110.00 B1: 73.00
 B2: 55.00 mm

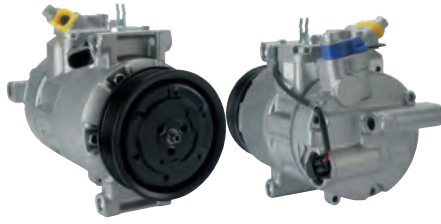

241190 Compressor
 Replacing: ACP838, ACP980
 Servicing: VW
 12 V, Pulley type SP, Grooves 6,
 Oil type PAG 46, Oil capacity 150 ml.,
 Refrigerant R134a, Family type 6SEL14C,
 Inlet 28.40 mm, Inlet position 56 min.,
 Outlet 15.40 mm, Outlet position 57 min.
 A: 100.00 B1: 59.00
 B2: 41.00 mm

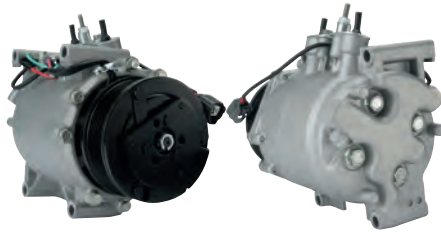

241202 **Easy/FIT** Compressor
 Replacing: ACP603
 Servicing: Honda
 12 V, Pulley type DP,
 Grooves 7, Oil type PAG 46,
 Oil capacity 150 ml., Refrigerant R134a,
 Family type HS110R, Inlet 18.30 mm,
 Inlet position 60 min., Outlet 15.50 mm,
 Outlet position 60 min., O-ring w/
 A: 100.00 B1: 65.00
 B2: 43.50 mm



NEW PRODUCT
www.hc-cargo.com

241203* Compressor
 Replacing: ACP845
 Servicing: Dacia, Renault, Renault V.I.
 12 V, Pulley type SP, Grooves 6,
 Oil type PAG 100, Oil capacity 160 ml.,
 Refrigerant R134a, Family type CR12SC,
 Inlet 21.40 mm, Inlet position 55 min.,
 Outlet 15.50 mm, Outlet position 52 min.
 A: 125.00 B1: 71.50
 B2: 53.50 mm



NEW PRODUCT
www.hc-cargo.com

241226* Compressor
 Replacing: ACP939
 Servicing: BMW
 12 V, Pulley type SP, Grooves 7,
 Oil type PAG 46, Oil capacity 180 ml.,
 Refrigerant R134a, Family type 7SEU17C,
 Inlet 28.40 mm, Inlet position 8 min.,
 Outlet 15.30 mm, Outlet position 2 min.
 A: 110.00 B1: 55.00
 B2: 33.50 mm



241232 Compressor
 Replacing: ACP584
 Servicing: Hyundai, Kia
 12 V, Pulley type SP, Grooves 6,
 Oil type PAG 46, Oil capacity 200 ml.,
 Refrigerant R134a, Family type 10PA17C,
 Inlet 16.00 mm, Inlet position 60 min.,
 Outlet 13.00 mm, Outlet position 50 min.
 A: 125.00 B1: 101.50
 B2: 83.50 mm



241252 Compressor
 Replacing: ACP397, ACP471
 Servicing: Citroen, Peugeot, Renault
 12 V, Pulley type SP, Grooves 6,
 Oil type PAG 46, Oil capacity 160 ml.,
 Refrigerant R134a, Family type SD7V16,
 Inlet 20.70 mm, Inlet position 5 min.,
 Outlet 14.40 mm, Outlet position 60 min.
 A: 120.00 B1: 63.00
 B2: 60.00 mm



241268 Compressor

Replacing: ACP927

Servicing: BMW

12 V, Pulley type SP, Grooves 6, Oil type PAG 46, Oil capacity 180 ml., Refrigerant R134a, Family type 7SBU17C, Inlet 28.40 mm, Inlet position 60 min., Outlet 15.30 mm, Outlet position 5 min.

 A: 110.00 B1: 51.50
 B2: 34.00 mm

NEW PRODUCT
www.hc-cargo.com

241270* Compressor

Replacing: ACP817

Servicing: BMW, Ford

12 V, Pulley type SP, Grooves 6, Oil type PAG 46, Oil capacity 180 ml., Refrigerant R134a, Family type 7SEU17C, Inlet 28.50 mm, Inlet position 10 min., Outlet 15.40 mm, Outlet position 5 min.

 A: 100.00 B1: 46.50
 B2: 29.00 mm

241274 Compressor

Replacing: ACP928

Servicing: BMW

12 V, Pulley type Triple Pulley, Grooves 7, Oil type PAG 46, Oil capacity 150 ml., Refrigerant R134a, Family type 7SBU17C, Inlet 28.40 mm, Inlet position 10 min., Outlet 15.30 mm, Outlet position 5 min.

 B1: 50.00
 B2: 28.50 mm

241276 Compressor

Replacing: ACP570

Servicing: BMW, Brilliance BMW

12 V, Pulley type SP, Grooves 6, Oil type PAG 46, Oil capacity 180 ml., Refrigerant R134a, Family type 7SEU17C, Inlet 28.40 mm, Inlet position 60 min., Outlet 15.30 mm, Outlet position 5 min.

 A: 110.00 B1: 52.00
 B2: 34.00 mm

NEW PRODUCT
www.hc-cargo.com

241282* Compressor

Replacing: ACP857

Servicing: BMW

241309 Compressor

Replacing: ACP875

Servicing: BMW

12 V, Pulley type SP, Grooves 7, Oil type PAG 46, Oil capacity 150 ml., Refrigerant R134a, Family type CSV613, Inlet 18.00 mm, Inlet position 58 min., Outlet 15.30 mm, Outlet position 55 min., O-ring w/

 A: 110.00 B1: 56.00
 B2: 35.00 mm

NEW PRODUCT
www.hc-cargo.com

241310* Compressor

Replacing: ACP999

Servicing: Ford

NEW PRODUCT
www.hc-cargo.com

241352 Compressor

Replacing: ACP998

Servicing: Ford

12 V, Pulley type SP, Oil type PAG 46, Oil capacity 130 ml., Refrigerant R134a, Family type VS16, Inlet 22.70 mm, Inlet position 58 min., Outlet 18.40 mm, Outlet position 40 min.

 A: 108.00 B1: 59.00
 B2: 41.00 mm

241357 Compressor

Replacing: ACP734

Servicing: Fiat

12 V, Pulley type SP, Grooves 6, Oil type PAG 46, Oil capacity 135 ml., Refrigerant R134a, Family type SD6V12, Inlet 17.70 mm, Inlet position 55 min., Outlet 11.80 mm, Outlet position 58 min.

 A: 110.00 B1: 60.00
 B2: 42.00 mm

NEW PRODUCT
www.hc-cargo.com

241384 Compressor

Replacing: ACP568

Servicing: Audi, VW

12 V, Pulley type SP, Grooves 7, Oil type PAG 46, Oil capacity 200 ml., Refrigerant R134a, Family type 7SEU16C, Inlet 28.40 mm, Inlet position 60 min., Outlet 15.30 mm, Outlet position 55 min.

 A: 115.00 B1: 61.50
 B2: 40.50 mm





241389 Compressor

Replacing: ACP884

Servicing: BMW

12 V, Pulley type SP, Grooves 6, Oil type PAG 46, Oil capacity 170 ml., Refrigerant R134a, Family type 7SEU16C, Inlet 28.40 mm, Inlet position 60 min., Outlet 15.30 mm, Outlet position 10 min.

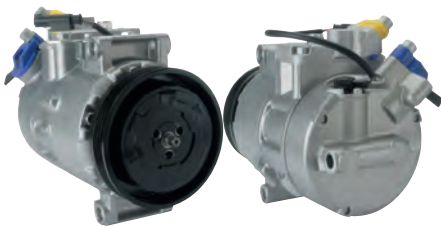
A: 110.00 B1: 51.50
B2: 34.00 mm



241392 Compressor

Replacing: ACP571

Servicing: BMW

12 V, Pulley type SP, Grooves 4, Oil type PAG 46, Oil capacity 150 ml., Refrigerant R134a, Family type 7SEU17C, Inlet 28.40 mm, Inlet position 8 min., Outlet 15.40 mm, Outlet position 3 min., O-ring w/

A: 110.00 B1: 48.00
B2: 37.00 mm

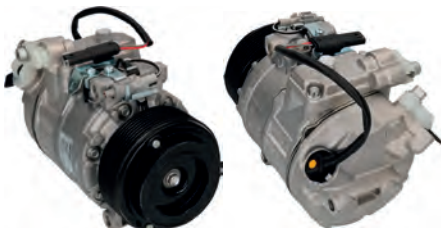

241398 Compressor

Replacing: ACP932

Servicing: BMW, BMW (Brilliance)

12 V, Pulley type SP, Grooves 8, Oil type PAG 46, Oil capacity 180 ml., Refrigerant R134a, Family type 7SBU17C, Inlet 28.40 mm, Inlet position 60 min., Outlet 15.40 mm, Outlet position 15 min.

A: 110.00 B1: 59.00
B2: 34.00 mm



241407 Compressor

Replacing: ACP657

Servicing: Jeep

12 V, Pulley type SP, Grooves 6, Oil type PAG 46, Oil capacity 200 ml., Refrigerant R134a, Family type 10S17C, Inlet 18.30 mm, Inlet position 55 min., Outlet 15.50 mm, Outlet position 55 min.

A: 120.00 B1: 55.00
B2: 37.00 mm



241483 Compressor

Replacing: ACP905

Servicing: Opel, Saab, Vauxhall

12 V, Pulley type SP, Grooves 6, Oil type PAG 46, Oil capacity 180 ml., Refrigerant R134a, Family type PXE16, Inlet 17.80 mm, Inlet position 40 min., Outlet 11.80 mm, Outlet position 50 min.

A: 120.00 B1: 59.00
B2: 41.00 mm



241501 Compressor

Replacing: ACP721

Servicing: BMW

12 V, Pulley type SP, Grooves 5, Oil type PAG 46, Oil capacity 160 ml., Refrigerant R134a, Family type 10S17C, Inlet 18.00 mm, Inlet position 60 min., Outlet 15.30 mm, Outlet position 10 min.

A: 120.00 B1: 48.00
B2: 34.00 mm



241557# Compressor

Replacing: ACP768

Servicing: Chevrolet, Daewoo

12 V, Pulley type SP, Grooves 1, Oil type PAG 150, Oil capacity 220 ml., Refrigerant R134a, Family type V5, Inlet 16.40 mm, Inlet position 60 min., Outlet 16.40 mm, Outlet position 55 min.

B1: 53.50
B2: 53.50 mm



241576 Compressor

Replacing: ACP640, ACP687

Servicing: BMW

12 V, Pulley type SP, Grooves 4, Oil type PAG 46, Refrigerant R134a, Family type 7SBU16C, Inlet 28.40 mm, Inlet position 9 min., Outlet 15.30 mm, Outlet position 5 min., O-ring w/

B1: 48.00
B2: 37.00 mm



NEW PRODUCT

www.hc-cargo.com

241625* Compressor

Replacing: ACP01041

Servicing: Toyota



241627 Compressor

Manufacturer: Valeo

Replacing: ACP700

Servicing: Nissan

12 V, Pulley type SP, Grooves 7, Oil type PAG 46, Oil capacity 150 ml., Refrigerant R134a, Family type DCS17EC, Inlet 21.30 mm, Inlet position 58 min., Outlet 15.50 mm, Outlet position 55 min.

A: 115.00 B1: 63.00
B2: 41.50 mm

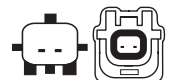

241688 Compressor

Manufacturer: Sanden

Replacing: ACP278

Servicing: Ford, VW

12 V, Pulley type Triple Pulley,
Grooves 7, Oil type PAG 46,
Oil capacity 180 ml., Refrigerant R134a,
Family type SD7V16, Inlet 18.30 mm,
Inlet position 60 min., Outlet 13.50 mm,
Outlet position 52 min.

B1: 54.50

B2: 48.00 mm

241872 **Easy/FIT** Compressor

Replacing: ACP222, ACP634, ACP670

 Servicing: Audi, Faw-VW, Proton, Seat,
Skoda, Skoda (SVW), SVW, VW, VW (SVW)

12 V, Pulley type SP, Grooves 6,
Oil type PAG 46, Oil capacity 160 ml.,
Family type 7SEU16C, Inlet 28.40 mm,
Inlet position 55 min., Outlet 15.30 mm,
Outlet position 50 min., O-ring w/

 Alternative no.: 241204 **5★**

A: 110.00 B1: 59.00

B2: 41.50 mm

241873 Compressor

 Replacing: ACP200, ACP289, ACP543,
ACP947

Servicing: Fiat, Opel, Vauxhall

12 V, Pulley type SP, Grooves 5,
Oil type PAG 46, Oil capacity 180 ml.,
Refrigerant R134a, Family type PXV16,
Inlet 17.80 mm, Inlet position 58 min.,
Outlet 11.80 mm, Outlet position 55 min.

Alternative no.: 240569

A: 120.00 B1: 56.00

B2: 42.00 mm

NEW PRODUCT
www.hc-cargo.com
241979 Compressor

Replacing: ACP523

Servicing: Opel

12 V, Pulley type SP,
Grooves 5, Oil type PAG 46,
Oil capacity 150 ml., Refrigerant R134a,
Family type CVC, Inlet 17.70 mm,
Inlet position 55 min., Outlet 11.80 mm,
Outlet position 50 min., O-ring w/
With electric control valve.

 Alternative no.: 240841 **Easy/FIT**, 241647

A: 105.00 B1: 55.50

B2: 41.50 mm

241980 Compressor

Replacing: ACP522

12 V, Pulley type SP,
Grooves 5, Oil type PAG 46,
Oil capacity 150 ml., Refrigerant R134a,
Family type CVC, Inlet 17.70 mm,
Inlet position 58 min., Outlet 11.80 mm,
Outlet position 52 min., O-ring w/
With electric control valve.

A: 105.00 B1: 67.50

B2: 53.00 mm

241981 Compressor

Replacing: ACP617

12 V, Pulley type SP, Oil type PAG 46,
Oil capacity 150 ml., Refrigerant R134a,
Family type CVC, Inlet 17.70 mm,
Inlet position 58 min., Outlet 11.80 mm,
Outlet position 52 min., O-ring w/
With electric control valve.

 Alternative no.: 240868, 241512 **5★**

A: 104.00 B1: 67.50

B2: 49.50 mm

241982 Compressor

Replacing: ACP524

12 V, Pulley type SP, Oil type PAG 46,
Oil capacity 150 ml., Refrigerant R134a,
Family type CVC, Inlet 17.70 mm,
Inlet position 55 min., Outlet 11.80 mm,
Outlet position 50 min., O-ring w/
With electric control valve.

 Alternative no.: 240878 **Easy/FIT**, 241465

5★

A: 105.00 B1: 59.50

B2: 42.00 mm



240064 Compressor

Replacing: M613970, MR262971, SMR262971

Servicing: Mitsubishi, Volvo

 12 V, Pulley type SP, Grooves 6,
 Oil type PAG 100, Oil capacity 135 ml.,
 Refrigerant R134a, Family type SD7H15,
 Inlet 16.60 mm, Inlet position 60 min.,
 Outlet 15.20 mm, Outlet position 45 min.

B1: 60.00

B2: 42.00 mm

240650 Compressor

Replacing: MB878168, MR149363

Servicing: Mitsubishi

 12 V, Pulley type P, Grooves 1,
 Oil type PAG 46, Oil capacity 180 ml.,
 Refrigerant R134a, Family type 10PA15C,
 Inlet 18.40 mm, Inlet position 45 min.,
 Outlet 15.50 mm, Outlet position 20 min.

B1: 79.50

B2: 79.50 mm

240672 Compressor

 Replacing: 461487, AKC200A204N,
 AKC200A204P, AKC200A204S, AKC200A205,
 AKC200A205G, AKC200A205K, AKC200A205M

Servicing: Mitsubishi

 12 V, Pulley type SP, Grooves 5,
 Oil type PAG 46, Oil capacity 140 ml.,
 Refrigerant R134a, Family type MSC90C,
 Inlet 19.00 mm, Inlet position 52 min.,
 Outlet 13.00 mm, Outlet position 52 min.

B1: 55.00

B2: 40.50 mm

240880 Compressor

Replacing: 7813A058, 7813A132, MR568990

Servicing: Mitsubishi, Smart (MCC)

 12 V, Pulley type SP, Grooves 5,
 Oil type PAG 46, Oil capacity 90 ml.,
 Refrigerant R134a, Family type 5SE09C,
 Inlet 18.30 mm, Inlet position 55 min.,
 Outlet 15.50 mm, Outlet position 58 min.

A: 100.00 B1: 71.00

B2: 57.00 mm

240911[#] Compressor

 Replacing: AKC200A071, AKC200A072,
 MR398278, MR500007

Servicing: Mitsubishi

 12 V, Pulley type SP, Grooves 5,
 Oil type PAG 46, Oil capacity 80 ml.,
 Refrigerant R134a, Family type MSC60CN,
 Inlet 16.70 mm, Inlet position 50 min.,
 Outlet 14.00 mm, Outlet position 50 min.

B1: 49.00

B2: 35.00/61.00 mm

240942 **Easy/FIT** Compressor

 Replacing: AKC011H087, AKC011H088,
 AKC200A083, AKC200A083A, AKC201A083A,
 MSC60CAS

 Servicing: Abarth, Alfa Romeo, Fiat, Lancia,
 Suzuki

 12 V, Pulley type SP,
 Grooves 4, Oil type PAG 46,
 Oil capacity 60 ml., Refrigerant R134a,
 Family type MSC, Inlet 18.30 mm,
 Inlet position 55 min., Outlet 15.50 mm,
 Outlet position 55 min., O-ring w/

B1: 65.50

B2: 55.00 mm

240970 Compressor

 Replacing: 4471708026, 4472203651,
 4472203653, 4472203654, 4472203656,
 4472203657, 4472203992, MR360816

 Servicing: Changan Ford Mazda, Fiat,
 Mitsubishi

 12 V, Pulley type P, Grooves 1,
 Oil type PAG 46, Oil capacity 200 ml.,
 Refrigerant R134a, Family type 10S17C,
 Inlet 18.30 mm, Inlet position 50 min.,
 Outlet 15.50 mm, Outlet position 55 min.

A: 132.00 B1: 54.50

B2: 54.50 mm

240972 Compressor

 Replacing: 7813A068, 7813A069, 7813A091,
 7813A096, 7813A128, 7813A129, 7813A402,
 AKC200A221, AKC200A221A

Servicing: Mitsubishi

 12 V, Pulley type SP, Grooves 6,
 Oil type PAG 46, Oil capacity 120 ml.,
 Refrigerant R134a, Family type MSC,
 Inlet 19.70 mm, Inlet position 55 min.,
 Outlet 14.00 mm, Outlet position 55 min.

B1: 47.00

B2: 29.00 mm

241017 Compressor

 Replacing: 5062119191, MN123626,
 Z0009897A

Servicing: Mitsubishi

 12 V, Pulley type SP, Grooves 1,
 Oil type PAG 100, Oil capacity 120 ml.,
 Refrigerant R134a, Family type DKS15D,
 Inlet 21.40 mm, Inlet position 52 min.,
 Outlet 15.50 mm, Outlet position 58 min.

A: 125.00 B1: 47.50

B2: 47.50 mm



241116 **Easy/FIT** Compressor

Replacing: 7813A138, AKC011H090B, AKC200A080A, AKC200A080C, C200A080A, MN164472, MR568860, MR7813A138

Servicing: Mitsubishi

12 V, Pulley type SP, Grooves 5, Oil type PAG 46, Oil capacity 110 ml., Refrigerant R134a, Family type MSC, Inlet 15.70 mm, Inlet position 55 min., Outlet 12.90 mm, Outlet position 55 min., O-ring w/ B1: 71.00 B2: 57.00 mm



NEW PRODUCT
www.hc-cargo.com

241133* Compressor

Replacing: 7813A215, 7813A411, 7813A418, 7813A426, 7813A428, 7813A618, 7813A835, AKS200A402A, AKS200A402C

Servicing: Citroen, Mitsubishi, Peugeot

IMPORTANT! Oil Filling. 1. Drain the oil from the compressor and measure the amount of oil. 2. Fill with the additional oil quantity and oil type as required from the vehicle manufacturer. Please be careful not to combine the different kind of oil types.

241455 Compressor

Replacing: MR500877

Servicing: Mitsubishi

12 V, Pulley type SP, Grooves 7, Oil type PAG 46, Oil capacity 200 ml., Refrigerant R134a, Family type 10S17C, Inlet 18.30 mm, Inlet position 60 min., Outlet 15.50 mm, Outlet position 55 min. A: 120.00 B1: 83.50 B2: 62.00 mm



NEW PRODUCT
www.hc-cargo.com

241913* Compressor

Replacing: 7813A280

Servicing: Mitsubishi

NEW PRODUCT
www.hc-cargo.com

241963* Compressor

Replacing: 7813A673

Servicing: Fiat, Mitsubishi

240510 Compressor

Manufacturer: Panasonic

Replacing: 510153P, H12A0AA4RU, H12A0AH4QU, H12A0AX4QU, H12A0AX4QUG, H12A1AA4, H12A1AA4DJ, X12A0AX4QU

Servicing: Fiat, Mazda

 12 V, Pulley type SP, Grooves 5,
 Oil type PAG 46, Oil capacity 150 ml.,
 Refrigerant R134a, Family type H12A0,
 Inlet 15.80 mm, Inlet position 55 min.,
 Outlet 13.00 mm, Outlet position 0 min.

A: 124.00 B1: 60.00

B2: 45.00 mm

240931 Compressor

Replacing: H12A1AF4A0, H12A1AF4A2, H12A1AF4AO, H12A1AF4BX, H12A1AF4DV, H12A1AF4DW, H12A1AK4DW, H12A1AT4A0

Servicing: Mazda

 12 V, Pulley type SP,
 Grooves 6, Oil type PAG 46,
 Oil capacity 140 ml., Refrigerant R134a,
 Family type H12A0, Inlet 15.60 mm,
 Inlet position 60 min., Outlet 12.90 mm,
 Outlet position 50 min., O-ring w/

A: 125.00 B1: 93.00

B2: 75.00 mm





240011 **Easy/FIT** Compressor
 Replacing: DAC8600081, DAC8646002
 Servicing: Audi, Ford, Seat, Skoda, VW, VW (FAW)
 12 V, Pulley type SP, Grooves 6, Oil type PAG 46, Oil capacity 130 ml., Refrigerant R134a, Family type SD7V16, Inlet 18.30 mm, Inlet position 58 min., Outlet 16.70 mm, Outlet position 48 min., O-ring w/ Alternative no.: 241511 **SANDEN**
 A: 119.00 B1: 55.00
 B2: 52.00 mm



240015 **SANDEN** Compressor
 Manufacturer: Sanden
 Replacing: DAC8600132
 Servicing: Renault, Volvo
 12 V, Pulley type SP, Grooves 6, Oil type PAG 46, Oil capacity 135 ml., Refrigerant R134a, Family type SD7V16, Inlet 16.40 mm, Inlet position 57 min., Outlet 16.40 mm, Outlet position 24 min.
 A: 119.00 B1: 60.50
 B2: 42.50 mm



240016 **Easy/FIT** Compressor
 Replacing: DAC8632111
 Servicing: Saab
 12 V, Pulley type SP, Grooves 6, Oil type PAG 46, Oil capacity 150 ml., Refrigerant R134a, Family type TRS105, Inlet 15.00 mm, Inlet position 40 min., Outlet 12.50 mm, Outlet position 35 min., O-ring w/
 B1: 73.00
 B2: 54.00 mm



240031 Compressor
 Replacing: DAC8646002, DSC8646002
 Servicing: Audi, Faw-VW, Ford, Mercedes-Benz, Seat, Skoda, VW
 12 V, Pulley type SP, Grooves 6, Oil type PAG 46, Oil capacity 135 ml., Refrigerant R134a, Family type SD7V16, Inlet 18.30 mm, Inlet position 59 min., Outlet 13.00 mm, Outlet position 46 min., O-ring w/ Alternative no.: 241466 **SANDEN**
 A: 119.00 B1: 54.50
 B2: 51.00 mm



240032 Compressor
 Replacing: DAC8600014
 Servicing: Alfa Romeo, Fiat, Lancia
 12 V, Pulley type SP, Grooves 6, Oil type PAG 46, Oil capacity 145 ml., Refrigerant R134a, Family type SD7V16, Inlet 14.70 mm, Inlet position 55 min., Outlet 11.90 mm, Outlet position 60 min.
 A: 130.00 B1: 53.00
 B2: 35.50 mm



240034# Compressor
 Replacing: DAC8600116
 Servicing: Renault
 12 V, Pulley type SP, Grooves 5, Oil type PAG 46, Oil capacity 135 ml., Refrigerant R134a, Family type SD6V12, Inlet 20.70 mm, Inlet position 55 min., Outlet 14.40 mm, Outlet position 50 min.
 B1: 62.00
 B2: 48.00 mm

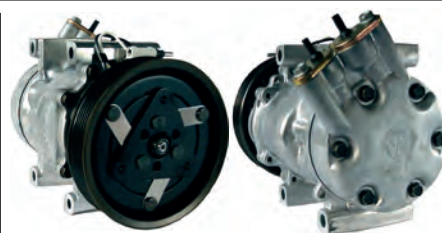

240035 Compressor
 Replacing: DAC8600117
 Servicing: Renault
 12 V, Pulley type SP, Grooves 6, Oil type PAG 46, Oil capacity 145 ml., Refrigerant R134a, Family type SD6V12, Inlet 20.60 mm, Inlet position 56 min., Outlet 14.30 mm, Outlet position 52 min.
 A: 125.00 B1: 72.00
 B2: 54.00 mm



240038 Compressor
 Replacing: DAC8600119
 Servicing: Seat, VW
 12 V, Pulley type SP, Grooves 6, Oil type PAG 46, Oil capacity 145 ml., Refrigerant R134a, Family type SD6V12, Inlet 18.30 mm, Inlet position 57 min., Outlet 13.00 mm, Outlet position 46 min.
 B1: 55.00
 B2: 52.00 mm



240040 Compressor
 Replacing: DAC8600114
 Servicing: Opel, Vauxhall
 12 V, Pulley type SP, Grooves 6, Oil type PAG 46, Oil capacity 145 ml., Refrigerant R134a, Family type SD6V12, Inlet 15.50 mm, Inlet position 59 min., Outlet 13.00 mm, Outlet position 54 min.
 B1: 68.00
 B2: 50.00 mm



240041 Compressor

Replacing: DAC8600114

Servicing: Opel, Vauxhall

 12 V, Pulley type SP, Grooves 6,
 Oil type PAG 46, Oil capacity 145 ml.,
 Refrigerant R134a, Family type SD6V12,
 Inlet 17.70 mm, Inlet position 60 min.,
 Outlet 12.00 mm, Outlet position 55 min.
 Alternative no.: 241515

B1: 68.00

B2: 50.00 mm

240068[#] Compressor

Replacing: DAC8600018

Servicing: Alfa Romeo

 12 V, Pulley type SP, Grooves 6/4,
 Oil type PAG 46, Oil capacity 240 ml.,
 Refrigerant R134a, Family type SD7V16,
 Inlet 14.90 mm, Inlet position 55 min.,
 Outlet 12.20 mm, Outlet position 5 min.

B1: 68.50

B2: 34.50 mm

240079 Compressor

Replacing: DAC8600078

 Servicing: Dacia, Mahindra Renault,
 Renault, Renault V.I.

 12 V, Pulley type SP, Grooves 6,
 Oil type PAG 46, Oil capacity 135 ml.,
 Refrigerant R134a, Family type SD7V16,
 Inlet 20.60 mm, Inlet position 55 min.,
 Outlet 14.40 mm, Outlet position 50 min.

A: 124.00 B1: 71.00

B2: 53.50 mm

240064 Compressor

Replacing: DAC8600059

Servicing: Mitsubishi, Volvo

 12 V, Pulley type SP, Grooves 6,
 Oil type PAG 100, Oil capacity 135 ml.,
 Refrigerant R134a, Family type SD7H15,
 Inlet 16.60 mm, Inlet position 60 min.,
 Outlet 15.20 mm, Outlet position 45 min.

B1: 60.00

B2: 42.00 mm

240070[#] Compressor

Replacing: DAC8600135

Servicing: Citroen, Peugeot, Renault

 12 V, Pulley type SP, Grooves 6,
 Oil type PAG 46, Oil capacity 135 ml.,
 Refrigerant R134a, Family type SD7V16,
 Inlet 16.40 mm, Inlet position 5 min.,
 Outlet 16.40 mm, Outlet position 60 min.

A: 120.00 B1: 62.50

B2: 58.50 mm

240115 Compressor

Replacing: DAC8600020

Servicing: Mercedes-Benz

 12 V, Pulley type SP, Grooves 6,
 Oil type PAG 46, Oil capacity 250 ml.,
 Refrigerant R134a, Family type 6CA17C,
 Inlet 16.00 mm, Inlet position 55 min.,
 Outlet 15.30 mm, Outlet position 0 min.

A: 120.00 B1: 44.00

B2: 26.00 mm

240067 Compressor

Replacing: DAC8600134

Servicing: Alfa Romeo, Lancia

 12 V, Pulley type SP, Grooves 6,
 Oil type PAG 46, Oil capacity 135 ml.,
 Refrigerant R134a, Family type SD7V16,
 Inlet 14.90 mm, Inlet position 60 min.,
 Outlet 12.20 mm, Outlet position 5 min.

B1: 55.00

B2: 51.00 mm

240074 Compressor

Replacing: DAC8600136

Servicing: Citroen, Fiat, Peugeot

 12 V, Pulley type SP, Grooves 6,
 Oil type PAG 46, Oil capacity 135 ml.,
 Refrigerant R134a, Family type SD7V16,
 Inlet 16.20 mm, Inlet position 55 min.,
 Outlet 16.20 mm, Outlet position 50 min.

B1: 56.50

B2: 39.00 mm

240127 Compressor

Replacing: DAC8629511

Servicing: Chrysler, Mercedes-Benz

 12 V, Pulley type SP, Grooves 6,
 Oil type PAG 46, Oil capacity 200 ml.,
 Refrigerant R134a, Family type 7SBU16C,
 Inlet 28.40 mm, Inlet position 58 min.,
 Outlet 14.00 mm, Outlet position 55 min.

Alternative no.: 241468

A: 120.00 B1: 45.00

B2: 27.00 mm



240129 Compressor

Replacing: DAC8629501

Servicing: BMW, BMW (Brilliance), Brilliance BMW

12 V, Pulley type SP, Grooves 5, Oil type PAG 46, Oil capacity 150 ml., Refrigerant R134a, Family type 7SBU16C, Inlet 28.40 mm, Inlet position 10 min., Outlet 15.30 mm, Outlet position 5 min.

B1: 49.00

B2: 35.00/6 mm

240207 **Easy Fit** Compressor

Replacing: DAC8623328

Servicing: Ford, Ford Australia, Mazda

12 V, Pulley type SP, Grooves 6, Oil type PAG 46, Oil capacity 120 ml., Refrigerant R134a, Family type SCROLL90V, Inlet 16.20 mm, Inlet position 50 min., Outlet 13.00 mm, Outlet position 50 min., O-ring w/

B1: 91.00

B2: 73.00 mm

240219 **Easy Fit** Compressor

Replacing: DAC8600162

Servicing: Ford, Ford Australia

12 V, Pulley type SP, Grooves 6, Oil type PAG 46, Oil capacity 180 ml., Refrigerant R134a, Family type FS10170, Inlet 16.40 mm, Inlet position 45 min., Outlet 13.00 mm, Outlet position 50 min.

B1: 71.00

B2: 53.00 mm

240152 Compressor

Replacing: DAC8634202

Servicing: Toyota

12 V, Pulley type SP, Grooves 4, Oil type PAG 46, Oil capacity 180 ml., Refrigerant R134a, Family type 10PA15C

A: 135.00 B1: 63.00

B2: 52.50 mm

240209 **Easy Fit** Compressor

Replacing: DAC8623327

Servicing: Ford, Ford Australia

12 V, Pulley type SP, Grooves 6, Oil type PAG 46, Oil capacity 120 ml., Refrigerant R134a, Family type SCROLL90V, Inlet 16.30 mm, Inlet position 50 min., Outlet 13.20 mm, Outlet position 50 min.

B1: 90.50

B2: 74.50 mm

240222 Compressor

Replacing: DAC8623303, DAC8623313

Servicing: Ford, Ford Australia

12 V, Pulley type SP, Grooves 6, Oil type PAG 46, Oil capacity 180 ml., Refrigerant R134a, Family type FS10, Inlet 16.00 mm, Inlet position 58 min., Outlet 13.00 mm, Outlet position 2 min.

A: 127.00 B1: 89.00

B2: 71.00 mm

240197 Compressor

Replacing: DAC8634861

Servicing: Mercedes-Benz, Rover

12 V, Pulley type SP, Grooves 6, Oil type PAG 46, Oil capacity 150 ml., Refrigerant R134a, Family type 10PA17C, Inlet 16.00 mm, Inlet position 55 min., Outlet 15.30 mm, Outlet position 5 min.

A: 120.00 B1: 45.00

B2: 27.00 mm

240218 Compressor

Replacing: DAC8623307

Servicing: Ford, Ford Australia, Mazda

12 V, Pulley type SP, Grooves 6, Oil type PAG 46, Oil capacity 180 ml., Refrigerant R134a, Family type FS10, Inlet 16.50 mm, Inlet position 30 min., Outlet 13.50 mm, Outlet position 20 min.

B1: 71.00

B2: 53.50 mm

240229 **Easy Fit** Compressor

Replacing: DAC8623331

Servicing: Ford, Ford Australia

12 V, Pulley type SP, Grooves 6, Oil type PAG 46, Oil capacity 120 ml., Refrigerant R134a, Family type SCROLL90V, Inlet 16.40 mm, Inlet position 50 min., Outlet 13.00 mm, Outlet position 50 min., O-ring w/

B1: 93.00

B2: 75.00 mm



240235 Compressor

Replacing: DAC8600118

Servicing: BMW, Citroen, Peugeot

 12 V, Pulley type SP, Grooves 6,
 Oil type PAG 46, Oil capacity 135 ml.,
 Refrigerant R134a, Family type SD6V12,
 Inlet 16.30 mm, Inlet position 50 min.,
 Outlet 16.30 mm, Outlet position 2 min.

B1: 47.00

B2: 42.00 mm

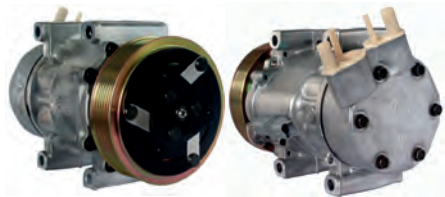
240239 Compressor

Replacing: DAC8600113

Servicing: Citroen, Fiat, Peugeot

 12 V, Pulley type SP, Grooves 6,
 Oil type PAG 46, Oil capacity 145 ml.,
 Refrigerant R134a, Family type SD6V12,
 Inlet 20.60 mm, Inlet position 50 min.,
 Outlet 14.30 mm, Outlet position 58 min.

B1: 57.00

B2: 39.00 mm

240244 **Easy/FIT** Compressor

Replacing: DAC8600161, DAC8623309

Servicing: Scania

 24 V, Pulley type SP, Grooves 8,
 Oil type PAG 46, Oil capacity 180 ml.,
 Refrigerant R134a, Family type SD7H15,
 Inlet 17.70 mm, Inlet position 50 min.,
 Outlet 11.80 mm, Outlet position 55 min.

B1: 56.50

B2: 32.00 mm

240246 Compressor

Replacing: DAC8600048

 Servicing: Daewoo, Holden, Mercedes-Benz,
 Opel, Vauxhall

 12 V, Pulley type SP, Grooves 6,
 Oil type PAG 46, Oil capacity 200 ml.,
 Refrigerant R134a, Family type V5,
 Inlet 16.50 mm, Inlet position 15 min.,
 Outlet 16.50 mm, Outlet position 10 min.

B1: 47.00

B2: 52.00 mm

240249 Compressor

Replacing: DAC8600044

Servicing: Fiat, Lancia, Renault

 12 V, Pulley type P, Grooves 1,
 Oil type PAG 46, Oil capacity 200 ml.,
 Refrigerant R134a, Family type V5,
 Inlet 16.40 mm, Inlet position 15 min.,
 Outlet 16.40 mm, Outlet position 10 min.

B1: 37.00

B2: 56.50 mm

240253 **5★** Compressor

Manufacturer: Visteon/Halla

Replacing: DAC8600154

Servicing: Citroen, Daewoo

 12 V, Pulley type P, Grooves 1,
 Oil type PAG 150, Oil capacity 265 ml.,
 Refrigerant R134a, Family type V5,
 Inlet 16.30 mm, Inlet position 60 min.,
 Outlet 16.30 mm, Outlet position 55 min.

B1: 54.00

B2: 54.00 mm

240254 Compressor

Replacing: DAC8600051, DAC8600056

Servicing: Holden, Opel, Saab, Vauxhall

 12 V, Pulley type SP, Grooves 6,
 Oil type PAG 46, Oil capacity 200 ml.,
 Refrigerant R134a, Family type V5,
 Inlet 16.50 mm, Inlet position 60 min.,
 Outlet 16.50 mm, Outlet position 55 min.

B1: 59.50

B2: 42.00 mm

240256 Compressor

Replacing: DAC8600156, DAC8600256

Servicing: Citroen, Peugeot

 12 V, Pulley type SP,
 Grooves 6, Oil type PAG 150,
 Oil capacity 220 ml., Refrigerant R134a,
 Family type V5, Inlet 16.50 mm,
 Inlet position 60 min., Outlet 16.50 mm,
 Outlet position 15 min., O-ring w/

A: 118.00 B1: 46.00

B2: 44.00 mm

240260 Compressor

Replacing: DAC8600108

Servicing: Nissan, Opel, Renault, Vauxhall

 12 V, Pulley type SP, Grooves 6,
 Oil type PAG 46, Oil capacity 200 ml.,
 Refrigerant R134a, Family type V5,
 Inlet 20.50 mm, Inlet position 20 min.,
 Outlet 14.20 mm, Outlet position 30 min.

 Alternative no.: 241473 **5★**

B1: 60.50

B2: 42.50 mm

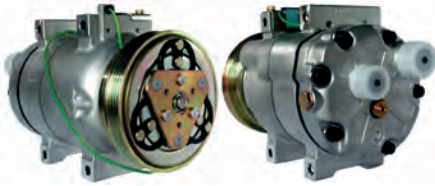

240261 Compressor

Replacing: DAC8600016, DAC8600083
 Servicing: Audi, Ford
 12 V, Pulley type SP,
 Grooves 4, Oil type PAG 100,
 Oil capacity 250 ml., Refrigerant R134a,
 Family type DCW17D, Inlet M28-1.50 mm,
 Inlet position 10 min., Outlet M24-
 1.50 mm, Outlet position 50 min.

B1: 71.00
 B2: 60.00 mm

240265 Compressor

Replacing: DAC8600082, DAC8600083
 Servicing: Audi, VW
 12 V, Pulley type SP,
 Grooves 4, Oil type PAG 100,
 Oil capacity 250 ml., Refrigerant R134a,
 Family type DCW17D, Inlet M28-1.50 mm,
 Inlet position 10 min., Outlet M24-
 1.50 mm, Outlet position 50 min.

B1: 71.00
 B2: 60.00 mm

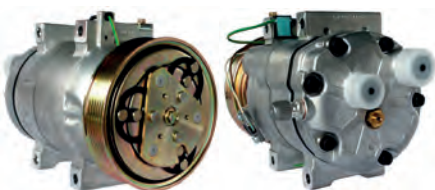
240267[#] Compressor

Replacing: DAC8600023, DAC8618561,
 DAC8618563
 Servicing: Audi
 12 V, Pulley type SP, Grooves 6,
 Oil type PAG 46, Oil capacity 250 ml.,
 Refrigerant R134a, Family type DCW17B,
 Inlet M24-1.50/M28-1.50 mm,
 Inlet position 10 min., Outlet M28-
 1.50 mm, Outlet position 50 min.

B1: 71.00
 B2: 53.00 mm

240285 Compressor

Replacing: DAC8600403
 Servicing: Hyundai
 12 V, Pulley type SP, Grooves 4,
 Oil type PAG 46, Oil capacity 150 ml.,
 Refrigerant R134a, Family type HS11,
 Inlet 15.80 mm, Inlet position 2 min.,
 Outlet 12.70 mm, Outlet position 58 min.

A: 112.00 B1: 31.50
 B2: 43.00 mm

240301 Compressor

Replacing: DAC8608600
 Servicing: Opel, Saab, Vauxhall
 12 V, Pulley type SP,
 Grooves 5, Oil type PAG 46,
 Oil capacity 180 ml., Refrigerant R134a,
 Family type PXV16, Inlet 17.80 mm,
 Inlet position 60 min., Outlet 11.90 mm,
 Outlet position 55 min., O-ring w/
 A: 120.00 B1: 56.00
 B2: 41.50 mm

240325 **Easy Fit** Compressor

Replacing: DAC8600103
 Servicing: VW
 12 V, Pulley type SP, Grooves 6,
 Oil type PAG 46, Oil capacity 135 ml.,
 Refrigerant R134a, Family type SD7V16,
 Inlet 18.30 mm, Inlet position 60 min.,
 Outlet 13.80 mm, Outlet position 50 min.
*Please check the amount of mounting bolts
 for the tubes. Two (2) on this compressor.*

Alternative no.: 241518 **SANDEN**
 A: 127.00 B1: 46.50
 B2: 43.00 mm

240329 Compressor

Replacing: DAC8600089
 Servicing: Fiat
 12 V, Pulley type DP, Grooves 2,
 Oil type PAG 46, Oil capacity 150 ml.,
 Refrigerant R134a, Family type SD7B10,
 Inlet 14.80 mm, Inlet position 55 min.,
 Outlet 12.20 mm, Outlet position 55 min.

A: 115.00 B1: 43.50
 B2: 28.00 mm

240357 Compressor

Replacing: DAC8600057
 Servicing: Opel, Vauxhall
 12 V, Pulley type SP, Grooves 5,
 Oil type PAG 46, Oil capacity 145 ml.,
 Refrigerant R134a, Family type SD6V12,
 Inlet 15.70 mm, Inlet position 60 min.,
 Outlet 13.00 mm, Outlet position 50 min.

Alternative no.: 241471 **5★**

B1: 68.00
 B2: 54.00 mm

240361[#] **SANDEN** Compressor

Manufacturer: Sanden
 Replacing: DAC8636501
 Servicing: Honda
 12 V, Pulley type SP, Grooves 6,
 Oil type PAG 46, Oil capacity 130 ml.,
 Refrigerant R134a, Family type TRSA09,
 Inlet 18.30 mm, Inlet position 5 min.,
 Outlet 15.50 mm, Outlet position 6 min.

B1: 91.50
 B2: 73.50 mm



240373 Compressor

Replacing: DAC8629507

Servicing: Opel, Vauxhall

 12 V, Pulley type SP, Grooves 5,
 Oil type PAG 46, Oil capacity 200 ml.,
 Refrigerant R134a, Family type 7SBU16C,
 Inlet 28.40 mm, Inlet position 58 min.,
 Outlet 13.70 mm, Outlet position 55 min.

 B1: 48.00
 B2: 34.00 mm

240374 Compressor

Replacing: DAC8629502

 Servicing: Audi, Faw-Audi, Porsche, Skoda,
 VW

 12 V, Pulley type SP, Grooves 6,
 Oil type PAG 46, Oil capacity 200 ml.,
 Refrigerant R134a, Family type 7SBU16C,
 Inlet 28.40 mm, Inlet position 58 min.,
 Outlet 13.00 mm, Outlet position 55 min.

 A: 120.00 B1: 65.00
 B2: 47.00 mm

240375 Compressor

Replacing: DAC8629512

Servicing: Audi, Faw-Audi, Skoda, SVW, VW

 12 V, Pulley type SP, Grooves 4,
 Oil type PAG 46, Oil capacity 200 ml.,
 Refrigerant R134a, Family type 7SBU16C,
 Inlet 28.40 mm, Inlet position 10 min.,
 Outlet 14.00 mm, Outlet position 60 min.

Alternative no.: 241517

 A: 120.00 B1: 65.50
 B2: 55.00 mm

240376 Compressor

Replacing: DAC8629514

Servicing: Audi, Skoda, VW

 12 V, Pulley type SP, Grooves 4,
 Oil type PAG 46, Oil capacity 200 ml.,
 Refrigerant R134a, Family type 7SBU16C,
 Inlet 28.40 mm, Inlet position 55 min.,
 Outlet 14.20 mm, Outlet position 58 min.

 A: 120.00 B1: 45.00
 B2: 34.00 mm

240381 Compressor

Replacing: DAC8635102

Servicing: Chrysler, Dodge, Plymouth

 12 V, Pulley type SP, Grooves 6,
 Oil type PAG 46, Oil capacity 200 ml.,
 Refrigerant R134a, Family type 10PA17J

 A: 120.00 B1: 33.50
 B2: 15.00 mm

240393 Compressor

Replacing: DAC8600099

Servicing: New Holland

 12 V, Pulley type DP, Grooves 2,
 Oil type PAG 100, Oil capacity 135 ml.,
 Refrigerant R134a, Family type SD7H15,
 Inlet 1"-14UNF, Inlet position 58 min.,
 Outlet 1"-14UNF, Outlet position 2 min.

 A: 132.00 B1: 39.50
 B2: 38.00 mm

240403 Compressor

Replacing: DAC8600061

Servicing: Renault

 12 V, Pulley type SP, Grooves 8,
 Oil type PAG 46, Oil capacity 190 ml.,
 Refrigerant R134a, Family type SD7H15,
 Inlet 1"-14 UNF, Inlet position 55 min.,
 Outlet 1"-14 UNF, Outlet position 5 min.

 B1: 50.00
 B2: 40.00 mm

240403 Compressor

Replacing: DAC8600061

Servicing: Renault

 12 V, Pulley type SP, Grooves 8,
 Oil type PAG 46, Oil capacity 190 ml.,
 Refrigerant R134a, Family type SD7H15,
 Inlet 1"-14 UNF, Inlet position 55 min.,
 Outlet 1"-14 UNF, Outlet position 5 min.

 B1: 50.00
 B2: 40.00 mm

240552 Compressor

Replacing: DAC872991

Servicing: John Deere

 12 V, Pulley type DP, Grooves 2,
 Oil type PAG 46, Oil capacity 180 ml.,
 Refrigerant R134a, Family type 10PA15C

 B1: 44.00
 B2: 29.50 mm

240563 Compressor

Replacing: DAC8629504

Servicing: Saab

 12 V, Pulley type SP, Grooves 6,
 Oil type PAG 46, Oil capacity 135 ml.,
 Refrigerant R134a, Family type 7SBU16C,
 Inlet 28.40 mm, Inlet position 60 min.,
 Outlet 13.00 mm, Outlet position 58 min.

 A: 120.00 B1: 59.50
 B2: 41.50 mm



240581 Compressor

Replacing: DAC8601111

Servicing: Jaguar

 12 V, Pulley type P, Grooves 1,
 Oil type PAG 100, Oil capacity 285 ml.,
 Refrigerant R134a, Inlet position 28 min.,
 Outlet position 32 min.

A: 127.00 B1: 50.50

B2: 53.50 mm

240650 Compressor

Replacing: DAC8634201

Servicing: Mitsubishi

 12 V, Pulley type P, Grooves 1,
 Oil type PAG 46, Oil capacity 180 ml.,
 Refrigerant R134a, Family type 10PA15C,
 Inlet 18.40 mm, Inlet position 45 min.,
 Outlet 15.50 mm, Outlet position 20 min.

B1: 79.50

B2: 79.50 mm

240694 **Easy/FIT** Compressor

Replacing: DAC8600258

Servicing: Mini

 12 V, Pulley type SP, Grooves 6,
 Oil type PAG 46, Oil capacity 140 ml.,
 Refrigerant R134a, Family type CVC6,
 Inlet 18.00 mm, Inlet position 30 min.,
 Outlet 15.30 mm, Outlet position 20 min.

A: 105.00 B1: 47.00

B2: 29.00 mm

240630 Compressor

Replacing: DAC8614983

Servicing: Toyota, Volvo

 12 V, Pulley type SP, Grooves 6,
 Oil type PAG 46, Oil capacity 180 ml.,
 Refrigerant R134a, Family type DKS17CH,
 Inlet 14.50 mm, Inlet position 45 min.,
 Outlet 14.50 mm, Outlet position 15 min.

A: 119.00 B1: 63.00

B2: 45.00 mm

240654 **Easy/FIT** Compressor

Replacing: DAC8629606, DAC8629701

Servicing: Audi

 12 V, Pulley type SP, Grooves 4,
 Oil type PAG 46, Oil capacity 190 ml.,
 Refrigerant R134a, Family type 6SEU12C,
 Inlet 28.40 mm, Inlet position 10 min.,
 Outlet 13.00 mm, Outlet position 5 min.,
 O-ring w/

B1: 66.00

B2: 55.00 mm

240701 Compressor

Replacing: DAC8628602

Servicing: Nissan

 12 V, Pulley type P, Grooves 1,
 Oil type PAG 100, Oil capacity 200 ml.,
 Refrigerant R134a, Family type DKV14C,
 Inlet 18.00 mm, Inlet position 20 min.,
 Outlet 14.00 mm, Outlet position 20 min.
Attention: w/o sensor.

B1: 46.00

B2: 62.00 mm

240632 Compressor

Replacing: DAC8614981

Servicing: Seat, Volvo

 12 V, Pulley type SP, Grooves 6,
 Oil type PAG 46, Oil capacity 180 ml.,
 Refrigerant R134a, Family type DKS15CH,
 Inlet 17.20 mm, Inlet position 45 min.,
 Outlet 13.50 mm, Outlet position 15 min.

A: 119.00 B1: 46.50

B2: 43.00 mm

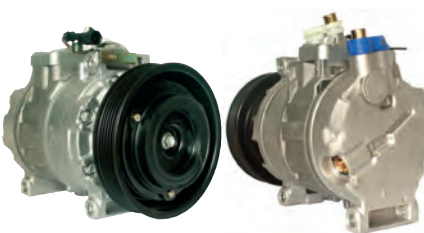
240681 Compressor

Replacing: DAC8629506

Servicing: Alfa Romeo, Fiat, Lancia

 12 V, Pulley type SP, Grooves 6,
 Oil type PAG 46, Oil capacity 150 ml.,
 Refrigerant R134a, Family type 7SBU16C,
 Inlet 28.40 mm, Inlet position 58 min.,
 Outlet 13.70 mm, Outlet position 58 min.

A: 130.00 B1: 69.50

B2: 51.50 mm

240709 **Easy/FIT** Compressor

Replacing: DAC8629814

Servicing: Fiat, Lancia

 12 V, Pulley type SP,
 Grooves 6, Oil type PAG 46,
 Oil capacity 80 ml., Refrigerant R134a,
 Family type SCSB06, Inlet 18.30 mm,
 Inlet position 15 min., Outlet 15.50 mm,
 Outlet position 20 min., O-ring w/

B1: 80.00

B2: 62.00 mm





240715 Compressor
 Manufacturer: Denso
 Replacing: DAC8634879, DAC8642671, DAC8645561
 Servicing: Jaguar, Land Rover
 12 V, Pulley type SP, Grooves 4,
 Oil type PAG 46, Oil capacity 200 ml.,
 Refrigerant R134a, Family type 10PA17C
 A: 120.00 B1: 38.50
 B2: 27.50 mm



240760 Compressor
 Replacing: DAC8629503
 Servicing: BMW
 12 V, Pulley type SP, Grooves 4,
 Oil type PAG 46, Oil capacity 200 ml.,
 Refrigerant R134a, Family type 7SBU16C,
 Inlet 28.40 mm, Inlet position 10 min.,
 Outlet 15.30 mm, Outlet position 8 min.
 A: 119.00 B1: 73.00
 B2: 62.00 mm



240773 Compressor
 Replacing: DAC8629817
 Servicing: Alfa Romeo, Fiat
 12 V, Pulley type SP, Grooves 6,
 Oil type PAG 46, Oil capacity 80 ml.,
 Refrigerant R134a, Family type 5SL12C-J,
 Inlet 18.30 mm, Inlet position 50 min.,
 Outlet 15.50 mm, Outlet position 55 min.
 A: 130.00 B1: 52.50
 B2: 34.50 mm



240774 Compressor
 Replacing: DAC8629815
 Servicing: Abarth, Fiat, Ford, Lancia
 12 V, Pulley type SP, Grooves 5,
 Oil type PAG 46, Oil capacity 80 ml.,
 Refrigerant R134a, Family type SCSB06,
 Inlet 18.20 mm, Inlet position 45 min.,
 Outlet 15.00 mm, Outlet position 25 min.
 B1: 43.00
 B2: 31.50 mm



240787[#] Compressor
 Replacing: DAC8629504
 Servicing: Saab
 12 V, Pulley type SP, Grooves 6,
 Oil type PAG 46, Oil capacity 200 ml.,
 Refrigerant R134a, Family type 7SBU16C,
 Inlet 28.40 mm, Inlet position 58 min.,
 Outlet 12.90 mm, Outlet position 55 min.
 A: 120.00 B1: 59.00
 B2: 41.00 mm



240815 Compressor
 Replacing: DAC8642681
 Servicing: Various
 12 V, Pulley type SP, Grooves 6,
 Oil type PAG 46, Oil capacity 200 ml.,
 Refrigerant R134a, Family type SD7H15,
 Inlet 7/8-14UNF, Inlet position 45 min.,
 Outlet 3/4-16UNF, Outlet position 15 min.
 Manifold: vertikal: S= 7/8"-14, D= 3/4"-16.
 A: 119.00 B1: 46.50
 B2: 21.70 mm



240825 Compressor
 Replacing: DAC8614984
 Servicing: Volvo
 12 V, Pulley type SP, Grooves 6,
 Oil type PAG 46, Oil capacity 150 ml.,
 Refrigerant R134a, Family type DKS17D,
 Inlet 14.50 mm, Inlet position 50 min.,
 Outlet 14.50 mm, Outlet position 60 min.
 A: 119.00 B1: 63.00
 B2: 45.00 mm



240827 Compressor
 Replacing: DAC8600112
 Servicing: Volvo
 12 V, Pulley type SP, Grooves 6,
 Oil type PAG 100, Oil capacity 150 ml.,
 Refrigerant R134a, Family type DKS15CH,
 Inlet 17.20 mm, Inlet position 50 min.,
 Outlet 13.50 mm, Outlet position 15 min.
 A: 125.00 B1: 64.00
 B2: 46.00 mm



240829[#] Compressor
 Replacing: DAC8633704
 Servicing: Mercedes-Benz
 12 V, Pulley type P, Grooves 1,
 Oil type PAG 46, Oil capacity 240 ml.,
 Refrigerant R134a, Family type 10P17C,
 Inlet 16.20 mm, Inlet position 58 min.,
 Outlet 15.40 mm, Outlet position 2 min.
 A: 132.00 B1: 65.00
 B2: 65.00 mm



240834 Compressor

Replacing: DAC8608553

Servicing: Citroen, Peugeot

 12 V, Pulley type SP, Grooves 6,
 Oil type PAG 46, Oil capacity 135 ml.,
 Refrigerant R134a, Family type SD7C16,
 Inlet 20.50 mm, Inlet position 25 min.,
 Outlet 14.40 mm, Outlet position 20 min.

A: 119.00 B1: 57.50

B2: 39.50 mm

240848 Compressor

Replacing: DAC8634855

Servicing: Iveco

 24 V, Pulley type SP, Grooves 4,
 Oil type PAG 46, Oil capacity 200 ml.,
 Refrigerant R134a, Family type 10PA17C,
 Inlet 14.50 mm, Inlet position 57 min.,
 Outlet 11.80 mm, Outlet position 62 min.

B1: 38.00

B2: 27.00 mm

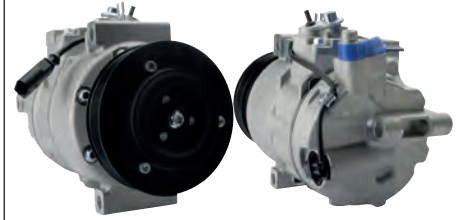
240854 Compressor

Replacing: DAC8629709

Servicing: Audi, Faw-Audi

 12 V, Pulley type SP, Grooves 6,
 Oil type PAG 46, Oil capacity 180 ml.,
 Refrigerant R134a, Family type 7SEU17C,
 Inlet 28.40 mm, Inlet position 58 min.,
 Outlet 13.80 mm, Outlet position 55 min.

Alternative no.: 241470

B1: 59.00

B2: 41.00 mm

240841 Compressor

Replacing: DAC8600261

Servicing: Holden, Opel, Skoda, Vauxhall

 12 V, Pulley type SP,
 Grooves 5, Oil type PAG 46,
 Oil capacity 150 ml., Refrigerant R134a,
 Family type CVC, Inlet 17.80 mm,
 Inlet position 58 min., Outlet 11.90 mm,
 Outlet position 52 min., O-ring w/

Alternative no.: 241467 , 241979

A: 105.00 B1: 56.00

B2: 41.50 mm

240852 Compressor

Replacing: DAC8629517

Servicing: Land Rover, Rover

 12 V, Pulley type SP, Grooves 5,
 Oil type PAG 46, Oil capacity 190 ml.,
 Refrigerant R134a, Family type 7SBU16C,
 Inlet 28.40 mm, Inlet position 58 min.,
 Outlet 15.50 mm, Outlet position 55 min.

A: 120.00 B1: 74.00

B2: 59.00 mm

240855 Compressor

Replacing: 700510449, DAC8629615

Servicing: Mercedes-Benz

 12 V, Pulley type SP,
 Grooves 5, Oil type PAG 46,
 Oil capacity 180 ml., Refrigerant R134a,
 Family type 6SEU12C, Inlet 18.00 mm,
 Inlet position 45 min., Outlet 15.50 mm,
 Outlet position 45 min., O-ring w/

Alternative no.: 241510

B1: 64.00

B2: 50.00 mm

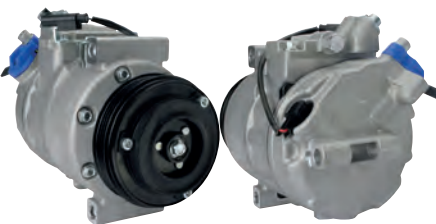
240844 Compressor

Replacing: DAC8629706

Servicing: BMW, Brilliance BMW

 12 V, Pulley type SP, Grooves 4,
 Oil type PAG 46, Oil capacity 190 ml.,
 Refrigerant R134a, Family type 7SEU17C,
 Inlet 28.00 mm, Inlet position 10 min.,
 Outlet 15.30 mm, Outlet position 8 min.

B1: 48.00

B2: 37.50 mm

240853 Compressor

Replacing: DAC8629509

Servicing: Land Rover, Rover

 12 V, Pulley type SP, Grooves 5,
 Oil type PAG 46, Oil capacity 150 ml.,
 Refrigerant R134a, Family type 7SBU16C/
 PXV16, Inlet 28.40 mm,
 Inlet position 58 min., Outlet 15.30 mm,
 Outlet position 2 min.

A: 120.00 B1: 55.50

B2: 42.50 mm

240861 Compressor

Replacing: 700510449

Servicing: Mercedes-Benz

 12 V, Pulley type SP, Grooves 5,
 Oil type PAG 46, Oil capacity 180 ml.,
 Refrigerant R134a, Family type 6SEU12C,
 Inlet 18.00 mm, Inlet position 15 min.,
 Outlet 15.50 mm, Outlet position 15 min.

B1: 64.00

B2: 50.00 mm



240862 Compressor

Replacing: DAC8600112

Servicing: Volvo

 12 V, Pulley type SP, Grooves 6,
 Oil type PAG 46, Oil capacity 150 ml.,
 Refrigerant R134a, Family type DKS15CH,
 Inlet 17.00 mm, Inlet position 15 min.,
 Outlet 13.40 mm, Outlet position 50 min.

A: 119.00 B1: 63.00

B2: 45.00 mm

240870 Compressor

Replacing: DAC8629818

Servicing: Opel, Vauxhall

 12 V, Pulley type SP, Grooves 5,
 Oil type PAG 46, Oil capacity 90 ml.,
 Refrigerant R134a, Family type 5SE12C,
 Inlet 17.80 mm, Inlet position 50 min.,
 Outlet 11.90 mm, Outlet position 55 min.

Alternative no.: 241513

B1: 67.50

B2: 53.00 mm

240893 Compressor

Replacing: DAC8623342

Servicing: Ford

 12 V, Pulley type SP, Grooves 6,
 Oil type PAG 46, Oil capacity 200 ml.,
 Refrigerant R134a, Family type VS16,
 Inlet 14.50 mm, Inlet position 45 min.,
 Outlet 14.50 mm, Outlet position 20 min.

B1: 77.50

B2: 60.00 mm

240864 Compressor

Replacing: DAC8629611

Servicing: Audi, Audi (FAW), Faw-Audi, Seat

 12 V, Pulley type SP,
 Grooves 6, Oil type PAG 46,
 Oil capacity 150 ml., Refrigerant R134a,
 Family type 6SEU14C, Inlet 28.40 mm,
 Inlet position 58 min., Outlet 15.30 mm,
 Outlet position 55 min., O-ring w/

Alternative no.: 241509

A: 100.00 B1: 59.00

B2: 41.00 mm

240878 Compressor

Replacing: DAC8600265, DAC8600270

Servicing: Holden, Opel, Vauxhall

 12 V, Pulley type SP,
 Grooves 6, Oil type PAG 46,
 Oil capacity 150 ml., Refrigerant R134a,
 Family type CVC, Inlet 17.70 mm,
 Inlet position 55 min., Outlet 11.80 mm,
 Outlet position 50 min., O-ring w/

Alternative no.: 241465 , 241982

A: 105.00 B1: 59.00

B2: 41.00 mm

240936 Compressor

Replacing: DAC8600124

Servicing: BMW

 12 V, Pulley type SP, Grooves 5,
 Oil type PAG 100, Oil capacity 150 ml.,
 Refrigerant R134a, Family type SS120,
 Inlet 18.00 mm, Inlet position 5 min.,
 Outlet 15.50 mm, Outlet position 5 min.

A: 110.00 B1: 47.50

B2: 34.50 mm

240868 Compressor

 Replacing: 13370913, DAC8600263,
 DAC8600271

Servicing: Opel, Vauxhall

 12 V, Pulley type SP, Grooves 6,
 Oil type PAG 46, Oil capacity 150 ml.,
 Refrigerant R134a, Family type CVC,
 Inlet 17.80 mm, Inlet position 60 min.,
 Outlet 11.90 mm, Outlet position 55 min.

Alternative no.: 241512 , 241981

A: 105.00 B1: 68.00

B2: 50.00 mm

240889 Compressor

Replacing: 700510134, DAC8629707

Servicing: VW

 12 V, Oil type PAG 46,
 Oil capacity 180 ml., Refrigerant R134a,
 Family type 7SEU17C, Inlet 28.40 mm,
 Inlet position 10 min., Outlet 15.30 mm,
 Outlet position 10 min.

*When purchasing either HC-CARGO 240889
 or HC-CARGO 241514, we recommend that
 you purchase our freewheel pulley: HC-
 CARGO 236531 as it is required for these
 compressors.*

Alternative no.: 241514

240982 Compressor

 Replacing: 700510377, 700510477,
 DAC8629819

Servicing: Alfa Romeo, Fiat, Opel, Vauxhall

 12 V, Pulley type SP, Grooves 6,
 Oil type PAG 46, Oil capacity 90 ml.,
 Refrigerant R134a, Family type 5SL12C,
 Inlet 17.80 mm, Inlet position 55 min.,
 Outlet 11.80 mm, Outlet position 50 min.

A: 110.00 B1: 68.00

B2: 50.00 mm





240984 Compressor
 Replacing: DAC8634808, DAC8634809
 Servicing: Chrysler, Dodge, Jeep
 12 V, Oil type PAG 46,
 Oil capacity 180 ml., Refrigerant R134a,
 Family type 10PA17C
 M116x1.50.



241039 **Easy/FIT** Compressor
 Replacing: DAC8600123
 Servicing: BMW
 12 V, Pulley type SP,
 Grooves 6, Oil type PAG 46,
 Oil capacity 150 ml., Refrigerant R134a,
 Family type CSV613, Inlet 18.00 mm,
 Inlet position 55 min., Outlet 15.30 mm,
 Outlet position 50 min., O-ring w/
 A: 110.00 B1: 53.00
 B2: 35.00 mm



241060 Compressor
 Replacing: DAC8600109
 Servicing: Renault
 12 V, Pulley type SP, Grooves 6,
 Oil type PAG 46, Oil capacity 200 ml.,
 Refrigerant R134a, Family type V5,
 Inlet 20.70 mm, Inlet position 2 min.,
 Outlet 14.30 mm, Outlet position 47 min.
 A: 125.00 B1: 87.00
 B2: 69.00 mm



241093 Compressor
 Replacing: DAC8641512
 Servicing: Massey Ferguson, Various
 Agriculture Vehicles
 12 V, Pulley type SP, Grooves 2,
 Oil type PAG 100, Oil capacity 135 ml.,
 Refrigerant R134a, Family type SD510,
 Inlet 7/8-14 mm, Inlet position 55 min.,
 Outlet 3/4-16 mm, Outlet position 5 min.
 A: 132.00 B1: 39.50
 B2: 38.50 mm



241154 Compressor
 Replacing: DAC8629713
 Servicing: BMW
 12 V, Pulley type DP, Grooves 4,
 Oil type PAG 46, Oil capacity 180 ml.,
 Refrigerant R134a, Family type 7SEU17C,
 Inlet 18.00 mm, Inlet position 10 min.,
 Outlet 15.30 mm, Outlet position 5 min.
 A: 110.00 B1: 44.50
 B2: 33.50 mm



241252 Compressor
 Replacing: DAC8600065
 Servicing: Citroen, Peugeot, Renault
 12 V, Pulley type SP, Grooves 6,
 Oil type PAG 46, Oil capacity 160 ml.,
 Refrigerant R134a, Family type SD7V16,
 Inlet 20.70 mm, Inlet position 5 min.,
 Outlet 14.40 mm, Outlet position 60 min.
 A: 120.00 B1: 63.00
 B2: 60.00 mm



241688 Compressor
 Manufacturer: Sanden
 Replacing: 1107170, DAC8646006
 Servicing: Ford, VW
 12 V, Pulley type Triple Pulley,
 Grooves 7, Oil type PAG 46,
 Oil capacity 180 ml., Refrigerant R134a,
 Family type SD7V16, Inlet 18.30 mm,
 Inlet position 60 min., Outlet 13.50 mm,
 Outlet position 52 min.
 B1: 54.50
 B2: 48.00 mm

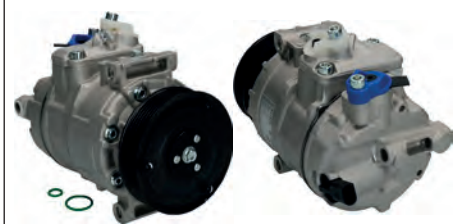

241872 **Easy/FIT** Compressor
 Replacing: DAC8629703, DAC8629704,
 DAC8629705
 Servicing: Audi, Faw-VW, Proton, Seat,
 Skoda, Skoda (SVW), SVW, VW, VW (SVW)
 12 V, Pulley type SP, Grooves 6,
 Oil type PAG 46, Oil capacity 160 ml.,
 Family type 7SEU16C, Inlet 28.40 mm,
 Inlet position 55 min., Outlet 15.30 mm,
 Outlet position 50 min., O-ring w/
 Alternative no.: 241204 **5★**
 A: 110.00 B1: 59.00
 B2: 41.50 mm

NEW PRODUCT
www.hc-cargo.com

241162* Compressor
 Replacing: DAC8629811
 Servicing: Iveco
 12 V, Pulley type SP, Grooves 4,
 Oil type PAG 46, Oil capacity 80 ml.,
 Refrigerant R134a, Family type SC08C,
 Inlet 18.30 mm, Inlet position 12 min.,
 Outlet 15.50 mm, Outlet position 12 min.
 A: 105.00 B1: 60.50
 B2: 49.50 mm

240011 Easy/FIT Compressor

Replacing: SD7V16-1206, SD7V16-12063, SD7V16-1217, SD7V16-1221, SD7V16-1231, SD7V164254

Servicing: Audi, Ford, Seat, Skoda, VW (FAW)

12 V, Pulley type SP, Grooves 6, Oil type PAG 46, Oil capacity 130 ml., Refrigerant R134a, Family type SD7V16, Inlet 18.30 mm, Inlet position 58 min., Outlet 16.70 mm, Outlet position 48 min., O-ring w/ Alternative no.: 241511 **SANDEN**

A: 119.00 B1: 55.00
B2: 52.00 mm

240012 Easy/FIT Compressor

Replacing: SD7V16-1106, SD7V16-1106F, SD7V16-1156, SD7V16-1172, SD7V16-1218, SD7V16-1227, SD7V16-1227F

Servicing: Citroen, Fiat, Lancia, Peugeot

12 V, Pulley type SP, Grooves 6, Oil type PAG 46, Oil capacity 145 ml., Refrigerant R134a, Family type SD7V16, Inlet 16.40 mm, Inlet position 60 min., Outlet 16.40 mm, Outlet position 15 min., O-ring w/

A: 119.00 B1: 46.50
B2: 43.50 mm

240015 SANDEN Compressor

Manufacturer: Sanden

Replacing: SD7V16-1142, SD7V16-1142C, SD7V16-1142D, SD7V16-1142E, SD7V16-6208

Servicing: Renault, Volvo

12 V, Pulley type SP, Grooves 6, Oil type PAG 46, Oil capacity 135 ml., Refrigerant R134a, Family type SD7V16, Inlet 16.40 mm, Inlet position 57 min., Outlet 16.40 mm, Outlet position 24 min.

A: 119.00 B1: 60.50
B2: 42.50 mm

240016 Easy/FIT Compressor

Replacing: TRS105-3211

Servicing: Saab

12 V, Pulley type SP, Grooves 6, Oil type PAG 46, Oil capacity 150 ml., Refrigerant R134a, Family type TRS105, Inlet 15.00 mm, Inlet position 40 min., Outlet 12.50 mm, Outlet position 35 min., O-ring w/

B1: 73.00
B2: 54.00 mm

240031 Compressor

Replacing: SD7V16-1071, SD7V16-1079, SD7V16-1080, SD7V16-1080E, SD7V16-1215, SD7V16-1224, SD7V16-1226

Servicing: Audi, Faw-VW, Ford, Mercedes-Benz, Seat, Skoda, VW

12 V, Pulley type SP, Grooves 6, Oil type PAG 46, Oil capacity 135 ml., Refrigerant R134a, Family type SD7V16, Inlet 18.30 mm, Inlet position 59 min., Outlet 13.00 mm, Outlet position 46 min., O-ring w/ Alternative no.: 241466 **SANDEN**

A: 119.00 B1: 54.50
B2: 51.00 mm

240032 Compressor

Replacing: SD7V16-1157, SD7V16-1157E, SD7V16-1157F, SD7V16-1174

Servicing: Alfa Romeo, Fiat, Lancia

12 V, Pulley type SP, Grooves 6, Oil type PAG 46, Oil capacity 145 ml., Refrigerant R134a, Family type SD7V16, Inlet 14.70 mm, Inlet position 55 min., Outlet 11.90 mm, Outlet position 60 min.

A: 130.00 B1: 53.00
B2: 35.50 mm

240033 Compressor

Replacing: SD7V16-1100, SD7V16-1105, SD7V16-1137, SD7V16-1151, SD7V16-1162, SD7V16-1170, SDV710-1055

Servicing: Fiat, Ford, Seat, Skoda, VW

12 V, Pulley type SP, Grooves 6, Oil type PAG 46, Oil capacity 135 ml., Refrigerant R134a, Family type SD7V16, Inlet 14.70 mm, Inlet position 60 min., Outlet 11.90 mm, Outlet position 35 min.

A: 119.00 B1: 54.50
B2: 51.00 mm

240034# Compressor

Replacing: SD6V12-1415, SD6V12-1415D, SD6V12-1415E, SD6V12-1415F, SD6V12-1415G, SD6V12-GE1415

Servicing: Renault

12 V, Pulley type SP, Grooves 5, Oil type PAG 46, Oil capacity 135 ml., Refrigerant R134a, Family type SD6V12, Inlet 20.70 mm, Inlet position 55 min., Outlet 14.40 mm, Outlet position 50 min.

B1: 62.00
B2: 48.00 mm

240035 Compressor

Replacing: SD6V12-1416, SD6V12-1416D, SD6V12-1416E, SD6V12-1416F, SD6V12-1416G, SD6V12-1416H, SD6V12-1416K

Servicing: Renault

12 V, Pulley type SP, Grooves 6, Oil type PAG 46, Oil capacity 145 ml., Refrigerant R134a, Family type SD6V12, Inlet 20.60 mm, Inlet position 56 min., Outlet 14.30 mm, Outlet position 52 min.

A: 125.00 B1: 72.00
B2: 54.00 mm



240038 Compressor

Replacing: SD6V12-1410, SD6V12-1454, SD6V12-1454E, SD7B10

Servicing: Seat, VW

12 V, Pulley type SP, Grooves 6, Oil type PAG 46, Oil capacity 145 ml., Refrigerant R134a, Family type SD6V12, Inlet 18.30 mm, Inlet position 57 min., Outlet 13.00 mm, Outlet position 46 min.

 B1: 55.00
B2: 52.00 mm

240064 Compressor

Replacing: SD7H15-7911BM01, SD7H15-7983, SD7H15-7983B, SD7H15-8094

Servicing: Mitsubishi, Volvo

12 V, Pulley type SP, Grooves 6, Oil type PAG 100, Oil capacity 135 ml., Refrigerant R134a, Family type SD7H15, Inlet 16.60 mm, Inlet position 60 min., Outlet 15.20 mm, Outlet position 45 min.

 B1: 60.00
B2: 42.00 mm

240070# Compressor

Replacing: SD7V16-1209, SD7V16-1209E, SD7V16-1209F

Servicing: Citroen, Peugeot, Renault

12 V, Pulley type SP, Grooves 6, Oil type PAG 46, Oil capacity 135 ml., Refrigerant R134a, Family type SD7V16, Inlet 16.40 mm, Inlet position 5 min., Outlet 16.40 mm, Outlet position 60 min.

 A: 120.00 B1: 62.50
B2: 58.50 mm

240040 Compressor

Replacing: SD6V12-1413, SD6V12-1414, SD6V12-1429, SD6V12-1429F

Servicing: Opel, Vauxhall

12 V, Pulley type SP, Grooves 6, Oil type PAG 46, Oil capacity 145 ml., Refrigerant R134a, Family type SD6V12, Inlet 15.50 mm, Inlet position 59 min., Outlet 13.00 mm, Outlet position 54 min.

 B1: 68.00
B2: 50.00 mm

240067 Compressor

Replacing: SD7V16-1120, SD7V16-6206

Servicing: Alfa Romeo, Lancia

12 V, Pulley type SP, Grooves 6, Oil type PAG 46, Oil capacity 135 ml., Refrigerant R134a, Family type SD7V16, Inlet 14.90 mm, Inlet position 60 min., Outlet 12.20 mm, Outlet position 5 min.

 B1: 55.00
B2: 51.00 mm

240074 Compressor

Replacing: SD7V16-1211, SD7V16-1211F, SD7V16-1237, SD7V16-1279

Servicing: Citroen, Fiat, Peugeot

12 V, Pulley type SP, Grooves 6, Oil type PAG 46, Oil capacity 135 ml., Refrigerant R134a, Family type SD7V16, Inlet 16.20 mm, Inlet position 55 min., Outlet 16.20 mm, Outlet position 50 min.

 B1: 56.50
B2: 39.00 mm

240041 Compressor

Replacing: 1139009, SD6V12-1418, SD6V12-1418F, SD6V12-1423, SD6V12-1428, SD6V12-1428F, SD6V12-1440

Servicing: Opel, Vauxhall

12 V, Pulley type SP, Grooves 6, Oil type PAG 46, Oil capacity 145 ml., Refrigerant R134a, Family type SD6V12, Inlet 17.70 mm, Inlet position 60 min., Outlet 12.00 mm, Outlet position 55 min.

Alternative no.: 241515 SANDEN

 B1: 68.00
B2: 50.00 mm

240068# Compressor

Replacing: SD7V16-1012

Servicing: Alfa Romeo

12 V, Pulley type SP, Grooves 6/4, Oil type PAG 46, Oil capacity 240 ml., Refrigerant R134a, Family type SD7V16, Inlet 14.90 mm, Inlet position 55 min., Outlet 12.20 mm, Outlet position 5 min.

 B1: 68.50
B2: 34.50 mm

240079 Compressor

Replacing: 1149, 1149E, SD7V16-1021, SD7V16-1027, SD7V16-1060, SD7V16-1061, SD7V16-1068, SD7V16-1069

Servicing: Dacia, Mahindra Renault, Renault, Renault V.I.

12 V, Pulley type SP, Grooves 6, Oil type PAG 46, Oil capacity 135 ml., Refrigerant R134a, Family type SD7V16, Inlet 20.60 mm, Inlet position 55 min., Outlet 14.40 mm, Outlet position 50 min.

 A: 124.00 B1: 71.00
B2: 53.50 mm



240081 Compressor

Replacing: SD7V16-1109

Servicing: Rolls-Royce

 12 V, Pulley type SP, Grooves 2,
 Oil type PAG 46, Oil capacity 125 ml.,
 Refrigerant R134a, Family type SD7V16,
 Inlet 16.40 mm, Inlet position 58 min.,
 Outlet 16.40 mm, Outlet position 2 min.

A: 125.00 B1: 39.50

B2: 38.00 mm

240098 Compressor

 Replacing: TRS090-3057, TRS090-3060,
 TRS090-3062, TRS090-3064, TRS090-4955,
 TRS090-4956, TRS090-4959

Servicing: Honda

 12 V, Pulley type SP,
 Grooves 4, Oil type PAG 46,
 Oil capacity 130 ml., Refrigerant R134a,
 Family type TRS90, Inlet 18.30 mm,
 Inlet position 15 min., Outlet 15.50 mm,
 Outlet position 20 min., O-ring w/

B1: 71.00

B2: 60.50 mm

240102 SANDEN Compressor

Manufacturer: Sanden

Replacing: TRS105-3306

Servicing: Mercedes-Benz, Seat

 12 V, Pulley type SP, Grooves 6,
 Oil type PAG 46, Oil capacity 150 ml.,
 Refrigerant R134a, Family type TRS105,
 Inlet 16.50 mm, Inlet position 45 min.,
 Outlet 14.00 mm, Outlet position 40 min.

B1: 44.00

B2: 27.00 mm

240127 Compressor

Replacing: ACE170336

Servicing: Chrysler, Mercedes-Benz

 12 V, Pulley type SP, Grooves 6,
 Oil type PAG 46, Oil capacity 200 ml.,
 Refrigerant R134a, Family type 7SBU16C,
 Inlet 28.40 mm, Inlet position 58 min.,
 Outlet 14.00 mm, Outlet position 55 min.

Alternative no.: 241468

A: 120.00 B1: 45.00

B2: 27.00 mm

240197 Compressor

Replacing: 2000205445

Servicing: Mercedes-Benz, Rover

 12 V, Pulley type SP, Grooves 6,
 Oil type PAG 46, Oil capacity 150 ml.,
 Refrigerant R134a, Family type 10PA17C,
 Inlet 16.00 mm, Inlet position 55 min.,
 Outlet 15.30 mm, Outlet position 5 min.

A: 120.00 B1: 45.00

B2: 27.00 mm

240207 Compressor

Replacing: 4002171

Servicing: Ford, Ford Australia, Mazda

 12 V, Pulley type SP,
 Grooves 6, Oil type PAG 46,
 Oil capacity 120 ml., Refrigerant R134a,
 Family type SCROLL90V, Inlet 16.20 mm,
 Inlet position 50 min., Outlet 13.00 mm,
 Outlet position 50 min., O-ring w/

B1: 91.00

B2: 73.00 mm

240235 Compressor

Replacing: SD6V12-1412F, SD7V12-RA1501

Servicing: BMW, Citroen, Peugeot

 12 V, Pulley type SP, Grooves 6,
 Oil type PAG 46, Oil capacity 135 ml.,
 Refrigerant R134a, Family type SD6V12,
 Inlet 16.30 mm, Inlet position 50 min.,
 Outlet 16.30 mm, Outlet position 2 min.

B1: 47.00

B2: 42.00 mm

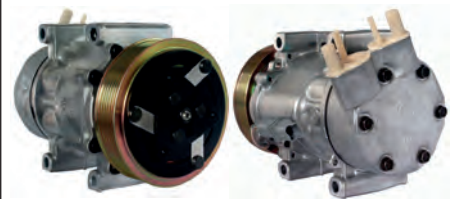
240239 Compressor

 Replacing: 1417, SD6V12-1430, SD6V12-
 1908, SD6V12-1908E

Servicing: Citroen, Fiat, Peugeot

 12 V, Pulley type SP, Grooves 6,
 Oil type PAG 46, Oil capacity 145 ml.,
 Refrigerant R134a, Family type SD6V12,
 Inlet 20.60 mm, Inlet position 50 min.,
 Outlet 14.30 mm, Outlet position 58 min.

B1: 57.00

B2: 39.00 mm

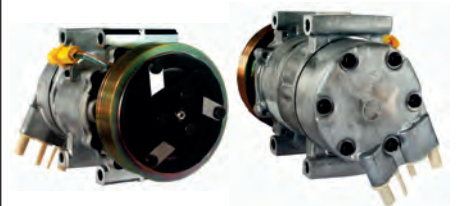
240240 Compressor

 Replacing: SD6V12-1430F, SD6V12-1438,
 SD6V12-1438F, SD6V12-1439, SD6V12-1439F,
 SD6V12-1490F, SD6V12-1908

Servicing: Citroen, Opel, Peugeot

 12 V, Pulley type SP, Grooves 6,
 Oil type PAG 46, Oil capacity 135 ml.,
 Refrigerant R134a, Family type SD6V12,
 Inlet 20.70 mm, Inlet position 53 min.,
 Outlet 14.30 mm, Outlet position 58 min.

B1: 57.00

B2: 39.00 mm



240244 **Easy/FIT** Compressor

Replacing: SD7H15-6024, SD7H15-7847, SD7H15-7980, SD7H15-8067

Servicing: Scania

24 V, Pulley type SP, Grooves 8, Oil type PAG 46, Oil capacity 180 ml., Refrigerant R134a, Family type SD7H15, Inlet 17.70 mm, Inlet position 50 min., Outlet 11.80 mm, Outlet position 55 min.

 B1: 56.50
B2: 32.00 mm

240256 Compressor

Replacing: SD7V16-1116, SD7V16-1238

Servicing: Citroen, Peugeot

12 V, Pulley type SP, Grooves 6, Oil type PAG 150, Oil capacity 220 ml., Refrigerant R134a, Family type V5, Inlet 16.50 mm, Inlet position 60 min., Outlet 16.50 mm, Outlet position 15 min., O-ring w/

 A: 118.00 B1: 46.00
B2: 44.00 mm

240260 Compressor

Replacing: 1135309

Servicing: Nissan, Opel, Renault, Vauxhall

12 V, Pulley type SP, Grooves 6, Oil type PAG 46, Oil capacity 200 ml., Refrigerant R134a, Family type V5, Inlet 20.50 mm, Inlet position 20 min., Outlet 14.20 mm, Outlet position 30 min.

 Alternative no.: 241473 **5***

 B1: 60.50
B2: 42.50 mm

240265 Compressor

Replacing: SD7V16-1225

Servicing: Audi, VW

12 V, Pulley type SP, Grooves 4, Oil type PAG 100, Oil capacity 250 ml., Refrigerant R134a, Family type DCW17D, Inlet M28-1.50 mm, Inlet position 10 min., Outlet M24-1.50 mm, Outlet position 50 min.

 B1: 71.00
B2: 60.00 mm

240285 Compressor

Replacing: F500

Servicing: Hyundai

12 V, Pulley type SP, Grooves 4, Oil type PAG 46, Oil capacity 150 ml., Refrigerant R134a, Family type HS11, Inlet 15.80 mm, Inlet position 2 min., Outlet 12.70 mm, Outlet position 58 min.

 A: 112.00 B1: 31.50
B2: 43.00 mm

240301 Compressor

Replacing: PXV16-8600, PXV16-8600V, PXV16-8607, PXV16-8617, PXV16-8629, PXV16-8631, PXV168929, SD7V16-1264

Servicing: Opel, Saab, Vauxhall

12 V, Pulley type SP, Grooves 5, Oil type PAG 46, Oil capacity 180 ml., Refrigerant R134a, Family type PXV16, Inlet 17.80 mm, Inlet position 60 min., Outlet 11.90 mm, Outlet position 55 min., O-ring w/

 A: 120.00 B1: 56.00
B2: 41.50 mm

240312 Compressor

Replacing: SD6V12-1431, SD6V12-1431E, SD6V12-1431F

Servicing: Citroen, Peugeot

12 V, Pulley type SP, Grooves 5, Oil type PAG 46, Oil capacity 135 ml., Refrigerant R134a, Family type SD6V12, Inlet 16.40 mm, Inlet position 55 min., Outlet 16.40 mm, Outlet position 2 min.

 B1: 46.50
B2: 46.50 mm

240315 Compressor

Replacing: SD7H15-7808, SD7H15-7972, SD7H15-8053

Servicing: Volvo

24 V, Pulley type DP, Grooves 2, Oil type PAG 100, Oil capacity 175 ml., Refrigerant R134a, Family type SD7H15, Inlet 7/8-14UNF, Inlet position 55 min., Outlet 3/4-16UNF, Outlet position 5 min.

 A: 132.00 B1: 39.50
B2: 38.50 mm

240316 Compressor

Replacing: SD508-9007, SD5105714, SD5109532, SD7H15-7860, SD7H15-9007

Servicing: Volvo

24 V, Pulley type DP, Grooves 2, Oil type PAG 100, Oil capacity 240 ml., Refrigerant R134a, Family type SD7H15, Inlet 7/8-14UNF, Inlet position 55 min., Outlet 3/4-16UNF, Outlet position 5 min.

 A: 132.00 B1: 39.55
B2: 23.80 mm



240322 Compressor

Replacing: SD7H15-6028

Servicing: Volvo

24 V, Pulley type SP, Grooves 8, Oil type PAG 46, Oil capacity 180 ml., Refrigerant R134a, Family type SD7H15, Inlet 19.50 mm, Inlet position 60 min., Outlet 16.50 mm, Outlet position 45 min., O-ring w/

A: 132.00 B1: 56.50
B2: 32.50 mm

240325 **Easy/FIT** Compressor

Replacing: SD7V16-1207, SD7V16-1244, SD7V16-1246, SD7V161279E

Servicing: VW

12 V, Pulley type SP, Grooves 6, Oil type PAG 46, Oil capacity 135 ml., Refrigerant R134a, Family type SD7V16, Inlet 18.30 mm, Inlet position 60 min., Outlet 13.80 mm, Outlet position 50 min. *Please check the amount of mounting bolts for the tubes. Two (2) on this compressor.*

Alternative no.: 241518

A: 127.00 B1: 46.50
B2: 43.00 mm

240327 Compressor

Replacing: SD7H15-7866, SD7H15-8017, SD7H15-8236

Servicing: MAN, Sandvik

24 V, Pulley type DP, Grooves 2, Oil type PAG 46, Oil capacity 135 ml., Refrigerant R134a, Family type SD7H15, Inlet 7/8-14UNF, Inlet position 55 min., Outlet 3/4-16UNF, Outlet position 5 min.

Alternative no.: 241577

A: 132.00 B1: 39.50
B2: 38.50 mm

240328 Compressor

Replacing: SD508-8399, SD508-9532, SD7H15-7824, SD7H15-8061, SD7H15-8239

Servicing: DAF, Moxy, Scania

24 V, Pulley type DP, Grooves 2, Oil type PAG 46, Oil capacity 190 ml., Refrigerant R134a, Family type SD7H15, Inlet 7/8-14UNF, Inlet position 55 min., Outlet 3/4-16UNF, Outlet position 5 min.

A: 132.00 B1: 39.50
B2: 38.50 mm

240329 Compressor

Replacing: SD7B10-7150, SD7B10-7170

Servicing: Fiat

12 V, Pulley type DP, Grooves 2, Oil type PAG 46, Oil capacity 150 ml., Refrigerant R134a, Family type SD7B10, Inlet 14.80 mm, Inlet position 55 min., Outlet 12.20 mm, Outlet position 55 min.

A: 115.00 B1: 43.50
B2: 28.00 mm

240334 Compressor

Replacing: SD7H13-7312

Servicing: Various

12 V, Pulley type DP, Grooves 2, Oil type PAG 100, Oil capacity 135 ml., Refrigerant R134a, Family type SD7H13, Inlet 3/4-16UNF, Inlet position 55 min., Outlet 7/8-14UNF, Outlet position 5 min.

A: 125.00 B1: 44.00
B2: 40.50 mm

240337 Compressor

Replacing: SD7H15-7822

Servicing: Various

12 V, Pulley type SP, Grooves 8, Oil type PAG 46, Oil capacity 180 ml., Refrigerant R134a, Family type 7H15, Inlet 1"-14UNF, Inlet position 45 min., Outlet 1"-14UNF, Outlet position 15 min.

B1: 46.50
B2: 36.00 mm

240341 Compressor

Replacing: SD7H154709, SD7H15-7862, SD7H15-8023, SD7H15-8181, SD7H15-8227, SD7H158241

Servicing: Case, Deutz-Fahr, New Holland

12 V, Pulley type DP, Grooves 2, Oil type PAG 46, Oil capacity 135 ml., Refrigerant R134a, Family type SD7H15, Inlet 7/8-14UNF, Inlet position 60 min., Outlet 3/4-16UNF, Outlet position 30 min.

A: 132.00 B1: 39.50
B2: 38.50 mm

240342 Compressor

Replacing: SD7H15-4664, SD7H15-7863, SD7H15-8024, SD7H15-8220

Servicing: Fiat, JCB, Renault

12 V, Pulley type DP, Grooves 2, Oil type PAG 46, Oil capacity 135 ml., Refrigerant R134a, Family type SD7H15, Inlet 7/8-14UNF, Inlet position 55 min., Outlet 3/4-16UNF, Outlet position 5 min.

A: 132.00 B1: 39.50
B2: 23.80 mm



240343 Compressor

Replacing: SD7H15-7864, SD7H15-8025, SD7H15-8228

Servicing: Various

12 V, Pulley type SP, Grooves 6, Oil type PAG 46, Oil capacity 135 ml., Refrigerant R134a, Family type SD7H15, Inlet 7/8-14UNF, Inlet position 60 min., Outlet 3/4-16UNF, Outlet position 30 min.

B1: 46.50

B2: 43.00 mm

240347 Compressor

Replacing: SD508-5471, SD5086626, SD508-9285, SD510-9103, SD7H15-7825, SD7H15-8062

Servicing: Deutz-Fahr, JCB, Massey Ferguson, Valtra, Various

12 V, Pulley type DP, Grooves 2, Oil type PAG 46, Oil capacity 207 ml., Refrigerant R134a, Family type SD7H15, Inlet 7/8-14UNF, Inlet position 55 min., Outlet 3/4-16UNF, Outlet position 5 min.

A: 132.00 B1: 39.50

B2: 23.80 mm

240361# SANDEN Compressor

Manufacturer: Sanden

Replacing: 3655, 4913, HS090LDP, TRS090-3654, TRS090-3655, TRSA090-3654, TRSA093654, TRSA093658, TRSA0936584

Servicing: Honda

12 V, Pulley type SP, Grooves 6, Oil type PAG 46, Oil capacity 130 ml., Refrigerant R134a, Family type TRSA09, Inlet 18.30 mm, Inlet position 5 min., Outlet 15.50 mm, Outlet position 6 min.

B1: 91.50

B2: 73.50 mm

240345 Compressor

Replacing: SD7H15-4712, SD7H15-7889, SD7H15-8027

Servicing: Various

12 V, Pulley type SP, Grooves 8, Oil type PAG 46, Oil capacity 135 ml., Refrigerant R134a, Family type SD7H15, Inlet 7/8-14UNF, Inlet position 60 min., Outlet 3/4-16UNF, Outlet position 30 min.

B1: 50.00

B2: 39.00 mm

240349 Compressor

Replacing: SD7H15-8086, SD7H15-8240

Servicing: Various

24 V, Pulley type SP, Grooves 8, Oil type PAG 46, Oil capacity 135 ml., Refrigerant R134a, Family type SD7H15, Inlet 7/8-14UNF, Inlet position 55 min., Outlet 3/4-16UNF, Outlet position 5 min.

B1: 50.00

B2: 39.50 mm

240389 Compressor

Replacing: SD7H154478, SD7H15-4609, SD7H15-U4609

Servicing: Case

12 V, Pulley type DP, Grooves 2, Oil type PAG 100, Oil capacity 180 ml., Refrigerant R134a, Family type SD7H15, Inlet 1"-14UNF, Inlet position 45 min., Outlet 1"-14UNF, Outlet position 15 min.

B1: 39.50

B2: 36.50 mm

240346 Compressor

Replacing: 6022, 8028, 8220, SD7H156022, SD7H15-7890, SD7H15-8028, SD7H15-8230

Servicing: JCB, Massey Ferguson, New Holland, Various

12 V, Pulley type SP, Grooves 8, Oil type PAG 46, Oil capacity 190 ml., Refrigerant R134a, Family type SD7H15, Inlet 7/8-14UNF, Inlet position 55 min., Outlet 3/4-16UNF, Outlet position 5 min.

B1: 50.00

B2: 39.50 mm

240353 Easy/FIT Compressor

Replacing: SD6V121421, SD6V12-1421F

Servicing: Citroen, Peugeot

12 V, Pulley type SP, Grooves 6, Oil type PAG 46, Oil capacity 135 ml., Refrigerant R134a, Family type SD6V12, Inlet 16.40 mm, Inlet position 55 min., Outlet 16.40 mm, Outlet position 50 min., O-ring w/

B1: 56.50

B2: 39.00 mm

240391 Compressor

Replacing: SD7H15-8035

Servicing: Case, New Holland

12 V, Pulley type SP, Grooves 10, Oil type PAG 46, Oil capacity 180 ml., Refrigerant R134a, Family type SD7H15, Inlet 7/8-14UNF, Inlet position 55 min., Outlet 3/4-16UNF, Outlet position 5 min.

A: 125.00 B1: 51.00

B2: 33.50 mm



240393 Compressor

Replacing: SD7H154706, SD7H15-7929, SD7H15-8177, SD7H158223

Servicing: New Holland

12 V, Pulley type DP, Grooves 2, Oil type PAG 100, Oil capacity 135 ml., Refrigerant R134a, Family type SD7H15, Inlet 1"-14UNF, Inlet position 58 min., Outlet 1"-14UNF, Outlet position 2 min.

 A: 132.00 B1: 39.50
 B2: 38.00 mm

240394 Compressor

Replacing: SD7H15-4726

Servicing: Caterpillar

24 V, Pulley type SP, Grooves 8, Oil type PAG 46, Oil capacity 190 ml., Refrigerant R134a, Family type SD7H15, Inlet 16.50 mm, Inlet position 60 min., Outlet 16.50 mm, Outlet position 20 min.

 A: 133.00 B1: 46.50
 B2: 36.00 mm

240395 Compressor

Replacing: SD7H154498, SD7H154666, SD7H15-4813

Servicing: Caterpillar

12 V, Pulley type SP, Grooves 8, Oil type PAG 100, Oil capacity 300 ml., Refrigerant R134a, Family type SD7H15, Inlet 7/8-14UNF, Inlet position 60 min., Outlet 3/4-16UNF, Outlet position 30 min.

 A: 133.00 B1: 60.50
 B2: 37.00 mm

240396 Compressor

Replacing: SD7H15-4604, SD7H15-4656, SD7H15-8064

Servicing: Caterpillar

24 V, Pulley type P, Grooves 1, Oil type PAG 100, Oil capacity 190 ml., Refrigerant R134a, Family type SD7H15, Inlet 16.40 mm, Inlet position 60 min., Outlet 16.40 mm, Outlet position 30 min.

 B1: 39.50
 B2: 54.00 mm

240398 Compressor

Replacing: SD7H15-4479, SD7H15-4640, SD7H15-4658, SD7H15-8066

Servicing: Caterpillar

24 V, Pulley type P, Grooves 1, Oil type PAG 100, Oil capacity 180 ml., Refrigerant R134a, Family type SD7H15, Inlet 16.50 mm, Inlet position 60 min., Outlet 16.50 mm, Outlet position 30 min.

 B1: 40.00
 B2: 54.00 mm

240400 Compressor

Replacing: SD7H15-4769

Servicing: Caterpillar

24 V, Pulley type SP, Grooves 8, Oil type PAG 46, Oil capacity 190 ml., Refrigerant R134a, Family type SD7H15, Inlet 16.50 mm, Inlet position 60 min., Outlet 16.50 mm, Outlet position 30 min.

 A: 133.00 B1: 61.50
 B2: 36.50 mm

240401 Compressor

Replacing: SD7H15-4840

Servicing: Caterpillar

24 V, Pulley type SP, Grooves 8, Oil type PAG 100, Oil capacity 300 ml., Refrigerant R134a, Family type SD7H15, Inlet 16.50 mm, Inlet position 60 min., Outlet 16.50 mm, Outlet position 30 min.

 A: 152.00 B1: 61.50
 B2: 36.50 mm

240402 Compressor

Replacing: SD7H15-7975, SD7H15-7975B

Servicing: Claas

12 V, Pulley type DP, Grooves 2, Oil type PAG 100, Oil capacity 200 ml., Refrigerant R134a, Family type SD7H15, Inlet 1"-14UNF, Inlet position 58 min., Outlet 1"-14UNF, Outlet position 2 min.

 A: 152.00 B1: 39.50
 B2: 38.00 mm

240403 Compressor

Replacing: SD7097410, SD7097548, SD7097602, SD709CB7517, SD709CB7602, SD7H157410, SD7H157840, SD7H15-7850

Servicing: Renault

12 V, Pulley type SP, Grooves 8, Oil type PAG 46, Oil capacity 190 ml., Refrigerant R134a, Family type SD7H15, Inlet 1"-14 UNF, Inlet position 55 min., Outlet 1"-14 UNF, Outlet position 5 min.

 B1: 50.00
 B2: 40.00 mm



240403 Compressor

Replacing: SD7097410, SD7097548, SD7097602, SD709CB7517, SD709CB7602, SD7H157410, SD7H157840, SD7H15-7850

Servicing: Renault

12 V, Pulley type SP, Grooves 8, Oil type PAG 46, Oil capacity 190 ml., Refrigerant R134a, Family type SD7H15, Inlet 1"-14 UNF, Inlet position 55 min., Outlet 1"-14 UNF, Outlet position 5 min.

B1: 50.00

B2: 40.00 mm

240410 **Easy/Fit** Compressor

Replacing: SD7H15-7856, SD7H15-8051, SD7H15-8127, SD7H15-8182

Servicing: DAF

24 V, Pulley type P, Grooves 1, Oil type PAG 46, Oil capacity 175 ml., Refrigerant R134a, Family type SD7H15, Inlet 16.40 mm, Inlet position 10 min., Outlet 16.40 mm, Outlet position 20 min.

A: 133.00 B1: 29.00

B2: 43.50 mm

240412 Compressor

Replacing: SD7H15-7882

Servicing: Citroen, Fiat, Peugeot

12 V, Pulley type SP, Grooves 5, Oil type PAG 100, Oil capacity 135 ml., Refrigerant R134a, Family type SD7H15, Inlet 1-14UNF, Inlet position 60 min., Outlet 1-14UNF, Outlet position 30 min.

B1: 54.00

B2: 52.50 mm

240413 Compressor

Replacing: SD5H14-6651

Servicing: Claas

12 V, Pulley type DP, Grooves 2, Oil type PAG 46, Oil capacity 180 ml., Refrigerant R134a, Family type SD5H14, Inlet 7/8-14UNF, Inlet position 58 min., Outlet 3/4-16UNF, Outlet position 2 min.

A: 152.00 B1: 39.00

B2: 38.00 mm

240414 Compressor

Replacing: SD7H15-8084

Servicing: Iveco

12 V, Pulley type SP, Grooves 4, Oil type PAG 46, Oil capacity 135 ml., Refrigerant R134a, Family type SD7H15, Inlet 1"-14UNF, Inlet position 58 min., Outlet 1"-14UNF, Outlet position 2 min.

A: 112.00 B1: 34.60

B2: 38.60 mm

240417 Compressor

Replacing: SD7H15-8090, SD7H15-8144, SD7H158278

Servicing: Iveco

24 V, Pulley type SP, Grooves 8, Oil type PAG 46, Oil capacity 200 ml., Refrigerant R134a, Family type SD7H15, Inlet 1"-14UNF, Inlet position 45 min., Outlet 1"-14UNF, Outlet position 15 min.

B1: 52.00

B2: 27.00 mm

240424 Compressor

Replacing: SD7H15-4652, SD7H15-8163

Servicing: JCB

24 V, Pulley type DP, Grooves 2, Oil type PAG 46, Oil capacity 240 ml., Refrigerant R134a, Family type SD7H15, Inlet 7/8-14UNF, Inlet position 55 min., Outlet 3/4-16UNF, Outlet position 5 min.

A: 132.00 B1: 39.00

B2: 38.00 mm

240428 Compressor

Replacing: SD7H15-7952, SD7H15-8056, SD7H15-8088

Servicing: Massey Ferguson

12 V, Pulley type DP, Grooves 2, Oil type PAG 46, Oil capacity 190 ml., Refrigerant R134a, Family type SD7H15, Inlet 16.40 mm, Inlet position 60 min., Outlet 16.40 mm, Outlet position 30 min.

A: 140.00 B1: 39.50

B2: 38.00 mm

240430 Compressor

Replacing: SD7H154762, SD7H15-6008, SD7H15-8117

Servicing: MAN, Opel

24 V, Pulley type SP, Grooves 8, Oil type PAG 46, Oil capacity 150 ml., Refrigerant R134a, Family type SD7H15, Inlet 7/8-14UNF, Inlet position 55 min., Outlet 3/4-16UNF, Outlet position 5 min.

A: 119.00 B1: 46.50

B2: 36.00 mm



240431 Compressor

Replacing: SD7H15-6011, SD7H15-8157

Servicing: MAN

 24 V, Pulley type DP, Grooves 2,
 Oil type PAG 46, Oil capacity 150 ml.,
 Refrigerant R134a, Family type SD7H15,
 Inlet 7/8-14UNF, Inlet position 60 min.,
 Outlet 3/4-16UNF, Outlet position 15 min.

A: 132.00 B1: 39.50

B2: 38.00 mm

240432 Compressor

Replacing: SD7H15-8100

Servicing: New Holland

 12 V, Pulley type SP, Grooves 8,
 Oil type PAG 46, Oil capacity 200 ml.,
 Refrigerant R134a, Family type SD7H15,
 Inlet 7/8-14UNF, Inlet position 58 min.,
 Outlet 3/4-16UNF, Outlet position 2 min.

A: 119.00 B1: 50.00

B2: 39.50 mm

240449 Compressor

Replacing: 8243, SD7H15-8045, SD7H158152

Servicing: Volvo

 24 V, Pulley type DP, Grooves 2,
 Oil type PAG 100, Oil capacity 240 ml.,
 Refrigerant R134a, Family type SD7H15,
 Inlet 19.80 mm, Inlet position 60 min.,
 Outlet 16.60 mm, Outlet position 45 min.
NB! 1 pin connector.

A: 132.00 B1: 39.50

B2: 38.00 mm

240452 Compressor

Replacing: SD7H15-8112

 Servicing: MAN, Mitsubishi, Renault V.I.,
 Scania, Volvo

 24 V, Pulley type SP,
 Grooves 8, Oil type PAG 46,
 Oil capacity 240 ml., Refrigerant R134a,
 Family type SD7H15, Inlet 17.70 mm,
 Inlet position 60 min., Outlet 14.55 mm,
 Outlet position 45 min., O-ring w/

A: 132.00 B1: 56.50

B2: 31.50 mm

240458 Compressor

Replacing: SD7H15-8139, SD7H15-8233

Servicing: Liebherr

 24 V, Pulley type SP, Grooves 8,
 Oil type PAG 46, Oil capacity 180 ml.,
 Refrigerant R134a, Family type SD7H15,
 Inlet 7/8-14UNF, Inlet position 58 min.,
 Outlet 3/4-16UNF, Outlet position 2 min.

A: 119.00 B1: 46.50

B2: 36.00 mm

240535 Compressor

 Replacing: SD508-5472, SD5H14-4506,
 SD5H14-4507, SD5H14-6627

Servicing: Various

 24 V, Pulley type DP, Grooves 2,
 Oil type PAG 100, Oil capacity 175 ml.,
 Refrigerant R134a, Family type SD5H14,
 Inlet 7/8-14UNF, Inlet position 55 min.,
 Outlet 3/4-16UNF, Outlet position 5 min.

A: 132.00 B1: 39.50

B2: 24.00 mm

240536 Compressor

Replacing: SD5H14-6628

Servicing: Various

 12 V, Pulley type SP, Grooves 7,
 Oil type PAG 100, Oil capacity 175 ml.,
 Refrigerant R134a, Family type SD5H14,
 Inlet 7/8-14UNF, Inlet position 45 min.,
 Outlet 3/4-16UNF, Outlet position 15 min.

A: 119.00 B1: 47.00

B2: 40.00 mm

240539 Compressor

Replacing: SD5H14-4537, SD5H14-6634

Servicing: Moxy

 24 V, Pulley type DP, Grooves 2,
 Oil type PAG 100, Oil capacity 175 ml.,
 Refrigerant R134a, Family type SD5H14,
 Inlet 7/6-14UNF, Inlet position 45 min.,
 Outlet 3/4-16UNF, Outlet position 15 min.

A: 132.00 B1: 39.50

B2: 38.00 mm

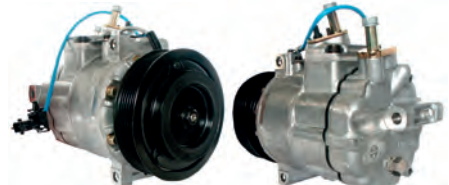
240563 Compressor

 Replacing: PXV168614, PXV16-8614, PXV16-
 8624, PXV16-8635, PXV16-8635E

Servicing: Saab

 12 V, Pulley type SP, Grooves 6,
 Oil type PAG 46, Oil capacity 135 ml.,
 Refrigerant R134a, Family type 7SBU16C,
 Inlet 28.40 mm, Inlet position 60 min.,
 Outlet 13.00 mm, Outlet position 58 min.

A: 120.00 B1: 59.50

B2: 41.50 mm





240578 Compressor

Replacing: 1228, SD7C161316, SD7C161323, SD7C161331F, SD7C161337, SD7V16-1228, SD7V161240F, SD7V16-1268

Servicing: Citroen, Fiat, Lancia, Peugeot
12 V, Pulley type SP, Grooves 6,
Oil type PAG 46, Oil capacity 135 ml.,
Refrigerant R134a, Family type SD7V16,
Inlet 20.65 mm, Inlet position 60 min.,
Outlet 14.35 mm, Outlet position 10 min.
Please pay attention to the connector.

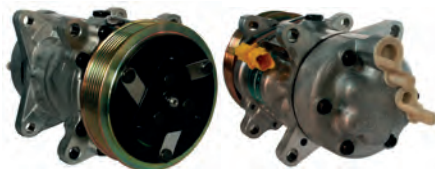
A: 119.00 B1: 46.50
B2: 43.00 mm

240579 SANDEN Compressor

Manufacturer: Sanden

Replacing: SD6V12-1437, SD6V12-1460, SD6V121460E

Servicing: Peugeot
12 V, Pulley type SP, Grooves 6,
Oil type PAG 46, Oil capacity 135 ml.,
Refrigerant R134a, Family type SD6V12,
Inlet 20.60 mm, Inlet position 60 min.,
Outlet 14.30 mm, Outlet position 15 min.

A: 119.00 B1: 46.50
B2: 43.00 mm

240619 Compressor

Replacing: SD508-9040, SD5H14-4525, SD5H14-4529, SD5H14-6642

Servicing: Various

12 V, Pulley type DP, Grooves 2,
Oil type PAG 100, Oil capacity 175 ml.,
Refrigerant R134a, Family type SD5H14,
Inlet 1"-14UNF, Inlet position 55 min.,
Outlet 1"-14UNF, Outlet position 5 min.

A: 132.00 B1: 39.50
B2: 38.00 mm

240623 Compressor

Replacing: SD7H15-7933

Servicing: Iveco

24 V, Pulley type DP, Grooves 2,
Oil type PAG 100, Oil capacity 207 ml.,
Refrigerant R134a, Family type SD7H15,
Inlet 1"-14UNF, Inlet position 45 min.,
Outlet 1"-14UNF, Outlet position 15 min.

A: 132.00 B1: 39.50
B2: 38.00 mm

240632 Compressor

Replacing: 10000215

Servicing: Seat, Volvo

12 V, Pulley type SP, Grooves 6,
Oil type PAG 46, Oil capacity 180 ml.,
Refrigerant R134a, Family type DKS15CH,
Inlet 17.20 mm, Inlet position 45 min.,
Outlet 13.50 mm, Outlet position 15 min.

A: 119.00 B1: 46.50
B2: 43.00 mm

240657 Compressor

Replacing: 4471709901

Servicing: Beijing Benz (BBDC), Mercedes-Benz

12 V, Pulley type SP, Grooves 6,
Oil type PAG 46, Oil capacity 170 ml.,
Refrigerant R134a, Family type 7SEU17C,
Inlet 28.40 mm, Inlet position 58 min.,
Outlet 13.70 mm, Outlet position 58 min.

B1: 45.00
B2: 27.00 mm

240672 Compressor

Replacing: MSC90C

Servicing: Mitsubishi

12 V, Pulley type SP, Grooves 5,
Oil type PAG 46, Oil capacity 140 ml.,
Refrigerant R134a, Family type MSC90C,
Inlet 19.00 mm, Inlet position 52 min.,
Outlet 13.00 mm, Outlet position 52 min.

B1: 55.00
B2: 40.50 mm

240715 5★ Compressor

Manufacturer: Denso

Replacing: SD7H157812, SD7H157894

Servicing: Jaguar, Land Rover

12 V, Pulley type SP, Grooves 4,
Oil type PAG 46, Oil capacity 200 ml.,
Refrigerant R134a, Family type 10PA17C

A: 120.00 B1: 38.50
B2: 27.50 mm

240738 Compressor

Replacing: PXE13-8740, PXE13-8740F, PXE13-8741, PXE13-8741F, PXE13-8770, PXE141738, PXE141738P, PXE8741

Servicing: Audi, Seat, Skoda, SWV, VW

12 V, Pulley type SP,
Grooves 6, Oil type PAG 46,
Oil capacity 150 ml., Refrigerant R134a,
Family type 6SEU12C, Inlet 28.40 mm,
Inlet position 55 min., Outlet 13.00 mm,
Outlet position 58 min., O-ring w/

Alternative no.: 241469 5★

B1: 73.00
B2: 55.00 mm



240745 Compressor

Replacing: SD5H14-6623

Servicing: Various

 24 V, Pulley type DP, Grooves 2,
 Oil type PAG 100, Oil capacity 200 ml.,
 Refrigerant R134a, Family type SD5H14,
 Inlet 7/8-14UNF, Inlet position 55 min.,
 Outlet 3/4-16UNF, Outlet position 5 min.

A: 152.00 B1: 39.50

B2: 38.50 mm

240773 Compressor

Replacing: 4471608960

Servicing: Alfa Romeo, Fiat

 12 V, Pulley type SP, Grooves 6,
 Oil type PAG 46, Oil capacity 80 ml.,
 Refrigerant R134a, Family type 5SL12C-J,
 Inlet 18.30 mm, Inlet position 50 min.,
 Outlet 15.50 mm, Outlet position 55 min.

A: 130.00 B1: 52.50

B2: 34.50 mm

240794 Compressor

Replacing: SD7H15-8091

Servicing: Deutz-Fahr

 12 V, Pulley type DP, Grooves 2,
 Oil type PAG 46, Oil capacity 210 ml.,
 Refrigerant R134a, Family type SD7H15,
 Inlet 7/8-14UNF, Inlet position 60 min.,
 Outlet 3/4-16UNF, Outlet position 15 min.

A: 150.00 B1: 44.00

B2: 26.00 mm

240746 Compressor

Replacing: PXV16-8608, PXV16-8618, PXV16-8632, SD7V16-1257

Servicing: Fiat, Ford, Holden, Opel, Saab, Vauxhall

 12 V, Pulley type SP, Grooves 6,
 Oil type PAG 46, Oil capacity 180 ml.,
 Refrigerant R134a, Family type PXV16,
 Inlet 17.70 mm, Inlet position 55 min.,
 Outlet 11.80 mm, Outlet position 50 min.

A: 120.00 B1: 59.00

B2: 41.00 mm

240774 Compressor

Replacing: 5A57875200

Servicing: Abarth, Fiat, Ford, Lancia

 12 V, Pulley type SP, Grooves 5,
 Oil type PAG 46, Oil capacity 80 ml.,
 Refrigerant R134a, Family type SCSB06,
 Inlet 18.20 mm, Inlet position 45 min.,
 Outlet 15.00 mm, Outlet position 25 min.

B1: 43.00

B2: 31.50 mm

240797[#] Compressor

Replacing: PXV16-8606, PXV16-8630

Servicing: Opel, Vauxhall

 12 V, Pulley type SP, Grooves 5,
 Oil type PAG 46, Oil capacity 180 ml.,
 Refrigerant R134a, Family type PXV16,
 Inlet 17.80 mm, Inlet position 58 min.,
 Outlet 12.00 mm, Outlet position 53 min.

B1: 55.00

B2: 41.00 mm

240760 Compressor

Replacing: 4471709235

Servicing: BMW

 12 V, Pulley type SP, Grooves 4,
 Oil type PAG 46, Oil capacity 200 ml.,
 Refrigerant R134a, Family type 7SBU16C,
 Inlet 28.40 mm, Inlet position 10 min.,
 Outlet 15.30 mm, Outlet position 8 min.

A: 119.00 B1: 73.00

B2: 62.00 mm

240787[#] Compressor

Replacing: PXV168614

Servicing: Saab

 12 V, Pulley type SP, Grooves 6,
 Oil type PAG 46, Oil capacity 200 ml.,
 Refrigerant R134a, Family type 7SBU16C,
 Inlet 28.40 mm, Inlet position 58 min.,
 Outlet 12.90 mm, Outlet position 55 min.

A: 120.00 B1: 59.00

B2: 41.00 mm

240804 Compressor

Replacing: SD7H15-4637, SD7H15-U4637

Servicing: New Holland

 12 V, Pulley type SP, Grooves 8,
 Oil type PAG 100, Oil capacity 270 ml.,
 Refrigerant R134a, Family type SD7H15,
 Inlet 7/8-14UNF, Inlet position 60 min.,
 Outlet 3/4-16UNF, Outlet position 15 min.

A: 133.00 B1: 46.50

B2: 36.00 mm



240806 SANDEN Compressor

Manufacturer: Sanden

Replacing: PXV16-8612, PXV16-8620, PXV16-8634, PXV168634E

 Servicing: Alfa Romeo, Opel, Saab, Vauxhall
 12 V, Pulley type SP, Grooves 5,
 Oil type PAG 46, Oil capacity 180 ml.,
 Refrigerant R134a, Family type PXV16,
 Inlet 17.50 mm, Inlet position 58 min.,
 Outlet 12.00 mm, Outlet position 52 min.
 Alternative no.: 241983

B1: 56.50

B2: 42.50 mm

240807 Compressor

 Replacing: SD7V16-1073, SD7V161073E,
 SD7V16-1099, SD7V161099E, SD7V16-1250,
 SD7V16-1254, SD7V16-1258

 Servicing: Fiat, Opel, Saab, Vauxhall
 12 V, Pulley type SP, Grooves 6,
 Oil type PAG 46, Oil capacity 135 ml.,
 Refrigerant R134a, Family type SD7V16,
 Inlet 17.60 mm, Inlet position 58 min.,
 Outlet 11.80 mm, Outlet position 52 min.

A: 120.00 B1: 59.00

B2: 41.00 mm

240815 Compressor

 Replacing: SD7H15-7865, SD7H15-8026,
 SD7H158103, SD7H15-8229

Servicing: Various

 12 V, Pulley type SP, Grooves 6,
 Oil type PAG 46, Oil capacity 200 ml.,
 Refrigerant R134a, Family type SD7H15,
 Inlet 7/8-14UNF, Inlet position 45 min.,
 Outlet 3/4-16UNF, Outlet position 15 min.
 Manifold: vertikal: S= 7/8"-14, D= 3/4"-16.

A: 119.00 B1: 46.50

B2: 21.70 mm

240817 Compressor

Replacing: SD7H15-4864, SD7H15-7830

Servicing: Various

 12 V, Pulley type SP, Grooves 8,
 Oil type PAG 100, Oil capacity 200 ml.,
 Refrigerant R134a, Family type SD7H15,
 Inlet 1-14UNF, Inlet position 45 min.,
 Outlet 1-14UNF, Outlet position 15 min.
 Manifold: horisontal: S= 1"-14, D=1"-14.

A: 119.00 B1: 46.50

B2: 36.00 mm

240821 Compressor

Replacing: SD508-9026, SD508-9263, SD508-9268, SD7H15-4434

Servicing: Case, New Holland

 12 V, Pulley type DP, Grooves 2,
 Oil type PAG 100, Oil capacity 200 ml.,
 Refrigerant R134a, Family type SD7H15,
 Inlet 1"-14UNF, Inlet position 45 min.,
 Outlet 1"-14UNF, Outlet position 15 min.
 Manifold: horisontal: S= 1"-14, D=1"-14.

A: 132.00 B1: 39.00

B2: 39.00 mm

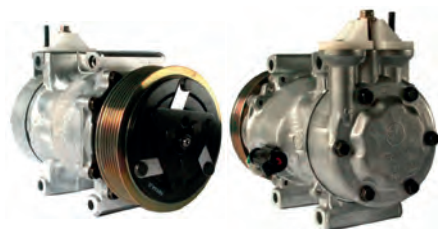
240831 SANDEN Compressor

Manufacturer: Sanden

 Replacing: SD6V12-1436, SD6V121436F,
 SD6V12-1442, SD6V121442F, SD6V121464,
 SD6V121464F, SD6V12-1464F

Servicing: Ford, Mazda

 12 V, Pulley type SP, Grooves 6,
 Oil type PAG 46, Oil capacity 200 ml.,
 Refrigerant R134a, Family type SD6V12,
 Inlet 16.40 mm, Inlet position 58 min.,
 Outlet 13.20 mm, Outlet position 2 min.

A: 119.00 B1: 56.00

B2: 38.00 mm

240832 Compressor

 Replacing: SD7C161300F, SD7C161304,
 SD7C16-1304F, SD7C161310F, SD7C161317,
 SD7C161317F, SD7C161327F

Servicing: Citroen, Peugeot

 12 V, Pulley type SP, Grooves 6,
 Oil type PAG 46, Oil capacity 135 ml.,
 Refrigerant R134a, Family type SD7C16,
 Inlet 20.60 mm, Inlet position 25 min.,
 Outlet 14.30 mm, Outlet position 20 min.

A: 119.00 B1: 56.50

B2: 39.00 mm

240834 Compressor

 Replacing: SD7C16-1300, SD7C161304,
 SD7C16-1310, SD7C161317, SD7C16-1327,
 SD7C161327R, SD7C161332, SD7C16-1349

Servicing: Citroen, Peugeot

 12 V, Pulley type SP, Grooves 6,
 Oil type PAG 46, Oil capacity 135 ml.,
 Refrigerant R134a, Family type SD7C16,
 Inlet 20.50 mm, Inlet position 25 min.,
 Outlet 14.40 mm, Outlet position 20 min.

A: 119.00 B1: 57.50

B2: 39.50 mm

240835 SANDEN Compressor

Manufacturer: Sanden

 Replacing: SD7C16-1301, SD7C16-1301F,
 SD7C16-1318, SD7C16-1318F, SD7C16-1324,
 SD7C16-1324F, SD7C16-1333F

Servicing: Citroen, Peugeot

 12 V, Pulley type SP, Grooves 6,
 Oil type PAG 46, Oil capacity 135 ml.,
 Refrigerant R134a, Family type SD7C16,
 Inlet 20.60 mm, Inlet position 50 min.,
 Outlet 14.30 mm, Outlet position 55 min.
 Alternative no.: 241898

A: 119.00 B1: 56.50

B2: 39.00 mm



240836 SANDEN Compressor

Manufacturer: Sanden

Replacing: SD7C16-1302, SD7C16-1302F, SD7C161307R, SD7C161312, SD7C161312F, SD7C161325, SD7C161334, SD7C161347

Servicing: Citroen, Peugeot

12 V, Pulley type SP, Grooves 6, Oil type PAG 46, Oil capacity 135 ml., Refrigerant R134a, Family type SD7C16, Inlet 20.60 mm, Inlet position 5 min., Outlet 14.30 mm, Outlet position 10 min.

 A: 120.00 B1: 63.00
 B2: 59.50 mm

240838 Compressor

Replacing: SD7V161077, SD7V16-1248, SD7V161255, SD7V161285, SD7V16-1288, SD7V161293, SD7V161812, SD7V161824

Servicing: Ford, Mazda, Volvo

12 V, Pulley type SP, Grooves 6, Oil type PAG 46, Oil capacity 200 ml., Refrigerant R134a, Family type CVC, Inlet 17.00 mm, Inlet position 58 min., Outlet 17.00 mm, Outlet position 52 min.

 A: 118.00 B1: 55.00
 B2: 39.00 mm

240842 Compressor

Replacing: PXE16-U4568

Servicing: VW

12 V, Pulley type DSP, Grooves 5/5, Oil type PAG 46, Oil capacity 190 ml., Refrigerant R134a, Family type 7SEU17C, Inlet 28.40 mm, Inlet position 58 min., Outlet 15.00 mm, Outlet position 58 min.

 B1: 49.00/75.50
 B2: 35.00/61.00 mm

240851 Compressor

Replacing: 4471709901

Servicing: Mercedes-Benz

12 V, Pulley type SP, Grooves 7, Oil type PAG 46, Oil capacity 180 ml., Refrigerant R134a, Family type 7SEU17C, Inlet 28.40 mm, Inlet position 58 min., Outlet 13.00 mm, Outlet position 58 min.

 A: 120.00 B1: 48.00
 B2: 26.50 mm

240852 Compressor

Replacing: PXV16-8623

Servicing: Land Rover, Rover

12 V, Pulley type SP, Grooves 5, Oil type PAG 46, Oil capacity 190 ml., Refrigerant R134a, Family type 7SBU16C, Inlet 28.40 mm, Inlet position 58 min., Outlet 15.50 mm, Outlet position 55 min.

 A: 120.00 B1: 74.00
 B2: 59.00 mm

240853 Easy/FIT Compressor

Replacing: PXV168622, PXV168622E

Servicing: Land Rover, Rover

12 V, Pulley type SP, Grooves 5, Oil type PAG 46, Oil capacity 150 ml., Refrigerant R134a, Family type 7SBU16C/PXV16, Inlet 28.40 mm, Inlet position 58 min., Outlet 15.30 mm, Outlet position 2 min.

 A: 120.00 B1: 55.50
 B2: 42.50 mm

240864 Easy/FIT Compressor

Replacing: 4471906688

Servicing: Audi, Audi (FAW), Faw-Audi, Seat

12 V, Pulley type SP, Grooves 6, Oil type PAG 46, Oil capacity 150 ml., Refrigerant R134a, Family type 6SEU14C, Inlet 28.40 mm, Inlet position 58 min., Outlet 15.30 mm, Outlet position 55 min., O-ring w/

Alternative no.: 241509

 A: 100.00 B1: 59.00
 B2: 41.00 mm

240867 Easy/FIT Compressor

Replacing: SD7C16-1309, SD7C16-1309F, SD7C161316, SD7C16-1321, SD7C161321F, SD7C161323, SD7C161326

Servicing: Citroen, Peugeot

12 V, Pulley type SP, Grooves 6, Oil type PAG 46, Oil capacity 135 ml., Refrigerant R134a, Family type SD7C16, Inlet 20.50 mm, Inlet position 58 min., Outlet 14.30 mm, Outlet position 55 min., O-ring w/

 A: 119.00 B1: 57.00
 B2: 39.00 mm

240872 Compressor

Replacing: SD7V16-1242, SD7V161242F, SD7V161267, SD7V161802, SD7V161804, SD7V161828, SD7V161829, SD7V161850

Servicing: Citroen, Fiat, Peugeot

12 V, Pulley type SP, Grooves 6, Oil type PAG 46, Oil capacity 135 ml., Refrigerant R134a, Family type SD7V16, Inlet 20.60 mm, Inlet position 55 min., Outlet 14.30 mm, Outlet position 50 min.

 B1: 56.50
 B2: 39.00 mm



240888 Compressor

Replacing: SD7V16-1240, SD7V16-1268
 Servicing: Citroen, Fiat, Lancia, Peugeot
 12 V, Pulley type SP,
 Grooves 6, Oil type PAG 46,
 Oil capacity 135 ml., Refrigerant R134a,
 Family type SD7V16, Inlet 20.60 mm,
 Inlet position 15 min., Outlet 14.30 mm,
 Outlet position 25 min., O-ring w/
Please pay attention to the connector.

Alternative no.: 241516

A: 119.00 B1: 46.50
 B2: 43.00 mm

240890 Compressor

Manufacturer: Sanden
 Replacing: SD6C12-1350, SD6C12-1350F,
 SD6C121356, SD6C121356F, SD6C12-1361,
 SD6C12-1365, SD6C121365F
 Servicing: Citroen, Peugeot
 12 V, Pulley type SP, Grooves 6,
 Oil type PAG 46, Oil capacity 125 ml.,
 Refrigerant R134a, Family type SD6C12,
 Inlet 20.60 mm, Inlet position 55 min.,
 Outlet 14.30 mm, Outlet position 5 min.
 A: 119.00 B1: 56.00
 B2: 38.50 mm

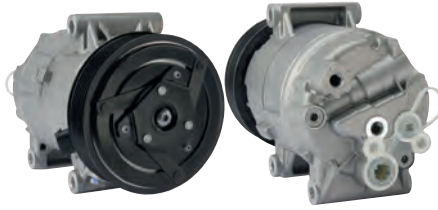

240905 Compressor

Replacing: SD7V161277
 Servicing: Ford, Ford Australia, Volvo
 12 V, Pulley type SP, Grooves 6,
 Oil type PAG 46, Oil capacity 180 ml.,
 Refrigerant R134a, Family type VS16,
 Inlet 20.30 mm, Inlet position 45 min.,
 Outlet 18.00 mm, Outlet position 50 min.
 A: 108.00 B1: 93.00
 B2: 75.00 mm

240908 Compressor

Replacing: 1139027
 Servicing: Renault
 12 V, Pulley type SP, Grooves 7,
 Oil type PAG 46, Oil capacity 150 ml.,
 Refrigerant R134a, Family type CVC,
 Inlet 20.60 mm, Inlet position 55 min.,
 Outlet 14.30 mm, Outlet position 60 min.
 Alternative no.: 241172

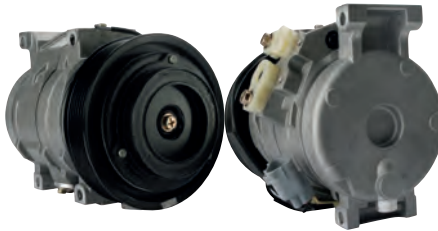
B1: 63.50
 B2: 42.00 mm

240909 Compressor

Replacing: 4472203933
 Servicing: Faw Toyota, Toyota, Toyota (FAW)
 12 V, Pulley type SP, Grooves 7,
 Oil type PAG 46, Oil capacity 180 ml.,
 Refrigerant R134a, Family type 10S15C,
 Inlet 18.30 mm, Inlet position 48 min.,
 Outlet 15.50 mm, Outlet position 52 min.
 A: 130.00 B1: 73.00
 B2: 52.00 mm

240928# Compressor

Replacing: TRS090-3006, TRS090-4950,
 TRS090-4954, TRS090-4961, TRS0904962,
 TRSA090-4969, TRSA094969
 Servicing: Chrysler
 12 V, Pulley type SP, Grooves 6,
 Oil type PAG 46, Oil capacity 150 ml.,
 Refrigerant R134a, Family type TRS90,
 Inlet 18.30 mm, Inlet position 50 min.,
 Outlet 15.50 mm, Outlet position 50 min.
 A: 110.00 B1: 87.00
 B2: 69.00 mm

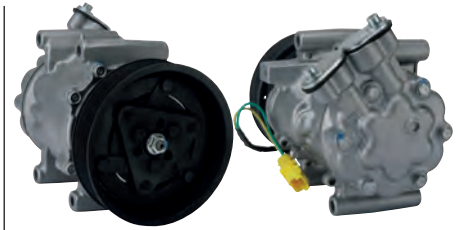
240933 SANDEN Compressor

Manufacturer: Sanden
 Replacing: SD6V12-1446, SD6V121446H,
 SD6V12-1904
 Servicing: Nissan, Renault
 12 V, Pulley type SP, Grooves 7,
 Oil type PAG 46, Oil capacity 135 ml.,
 Refrigerant R134a, Family type SD6V12,
 Inlet 21.40 mm, Inlet position 55 min.,
 Outlet 15.50 mm, Outlet position 50 min.

A: 125.00 B1: 75.00
 B2: 53.50 mm

240938 Compressor

Replacing: SD6V121445, SD6V121445A,
 SD6V12-1452, SD6V12-1452A, SD6V12-1452B,
 SD6V121452E, SD6V121452F
 Servicing: Nissan, Renault, VW
 12 V, Pulley type SP, Grooves 6,
 Oil type PAG 46, Oil capacity 135 ml.,
 Refrigerant R134a, Family type SD6V12,
 Inlet 21.30 mm, Inlet position 58 min.,
 Outlet 15.40 mm, Outlet position 55 min.
 A: 125.00 B1: 71.00
 B2: 53.50 mm

240940 Easy Fit Compressor

Replacing: TRSA0936203, TRSA0936243
 Servicing: Honda
 12 V, Pulley type SP,
 Grooves 5, Oil type PAG 46,
 Oil capacity 135 ml., Refrigerant R134a,
 Family type HS090R, Inlet 18.30 mm,
 Inlet position 58 min., Outlet 15.50 mm,
 Outlet position 58 min., O-ring w/
 A: 110.00 B1: 66.50
 B2: 52.00 mm



240950 **Easy/FIT** Compressor

Replacing: TRSE073408, TRSE073410, TRSE073429, TRSE073430, TRSE073430A, TRSE073439, TRSE07-4903, TRSE074905

Servicing: Honda

12 V, Pulley type SP, Grooves 7, Oil type PAG 46, Oil capacity 75 ml., Refrigerant R134a, Family type TRSE07, Inlet 18.30 mm, Inlet position 50 min., Outlet 15.50 mm, Outlet position 56 min., O-ring w/

A: 100.00 B1: 77.00
B2: 55.50 mm

240964 Compressor

Replacing: SD6V12-1457, SD6V12-1457F, SD6V121914, SD6V121923, SD6V121929

Servicing: Mini

12 V, Pulley type SP, Grooves 6, Oil type PAG 46, Oil capacity 135 ml., Refrigerant R134a, Family type SD6V12, Inlet 20.65 mm, Inlet position 55 min., Outlet 14.35 mm, Outlet position 58 min.

A: 119.00 B1: 56.50
B2: 39.00 mm

240973 Compressor

Replacing: TRSE073401, TRSE07-3419, TRSE074912

Servicing: Honda

12 V, Pulley type SP, Grooves 7, Oil type PAG 46, Oil capacity 75 ml., Refrigerant R134a, Family type TRSE07, Inlet 18.30 mm, Inlet position 60 min., Outlet 15.50 mm, Outlet position 60 min.

A: 100.00 B1: 65.00
B2: 43.50 mm

240977 **5★** Compressor

Manufacturer: Valeo

Replacing: PXC161650P

Servicing: Ford, Volvo

12 V, Pulley type SP, Grooves 5, Oil type PAG 46, Oil capacity 150 ml., Refrigerant R134a, Family type DCS17EC, Inlet 20.50 mm, Inlet position 2 min., Outlet 18.00 mm, Outlet position 10 min.

Alternative no.: 241205
A: 110.00 B1: 23.00
B2: 38.00 mm

240987 Compressor

Replacing: 4472203464

Servicing: Chrysler, Dodge

12 V, Pulley type SP, Grooves 6, Oil type PAG 46, Oil capacity 180 ml., Refrigerant R134a, Family type 10S20H, Inlet 18.30 mm, Inlet position 50 min., Outlet 15.50 mm, Outlet position 55 min.

A: 130.00 B1: 49.00
B2: 51.50 mm

241005 Compressor

Replacing: 1139040, SD6V121418F, SD6V121440F

Servicing: Opel, Vauxhall

12 V, Pulley type SP, Grooves 6, Oil type PAG 46, Oil capacity 135 ml., Refrigerant R134a, Family type SD6V12, Inlet 17.80 mm, Inlet position 60 min., Outlet 11.90 mm, Outlet position 55 min.

A: 105.00 B1: 68.00
B2: 50.00 mm

241006 Compressor

Replacing: 1140769

Servicing: Nissan, Opel, Renault, Vauxhall

12 V, Pulley type SP, Grooves 7, Oil type PAG 150, Oil capacity 220 ml., Refrigerant R134a, Family type V5, Inlet 20.60 mm, Inlet position 2 min., Outlet 14.30 mm, Outlet position 50 min.

A: 119.00 B1: 64.00
B2: 42.50 mm

241014 **Easy/FIT** Compressor

Manufacturer: Sanden

Replacing: TRSE073432, TRSE073432A, TRSE074902, TRSE094902

Servicing: Honda

12 V, Pulley type SP, Grooves 7, Oil type PAG 46, Oil capacity 80 ml., Refrigerant R134a, Family type TRSE07, Inlet 18.30 mm, Inlet position 55 min., Outlet 15.50 mm, Outlet position 55 min.

A: 100.00 B1: 71.50
B2: 50.00 mm

241018 Compressor

Replacing: SD7V161062, SD7V161062N, SD7V161070, SD7V16-1189

Servicing: Dacia

12 V, Pulley type SP, Grooves 4, Oil type PAG 46, Oil capacity 135 ml., Refrigerant R134a, Family type SD7V16, Inlet 20.70 mm, Inlet position 5 min., Outlet 14.40 mm, Outlet position 10 min.

A: 125.00 B1: 68.00
B2: 57.00 mm



241038 Compressor

Replacing: 1140646

Servicing: Fiat

12 V, Pulley type SP, Grooves 6,
Oil type PAG 150, Oil capacity 160 ml.,
Refrigerant R134a, Family type V5,
Inlet 16.50 mm, Inlet position 60 min.,
Outlet 16.50 mm, Outlet position 55 min.

A: 119.00 B1: 59.00

B2: 41.00 mm

241039 **Easy/FIT** Compressor

Replacing: 3R40645010

Servicing: BMW

12 V, Pulley type SP,
Grooves 6, Oil type PAG 46,
Oil capacity 150 ml., Refrigerant R134a,
Family type CSV613, Inlet 18.00 mm,
Inlet position 55 min., Outlet 15.30 mm,
Outlet position 50 min., O-ring w/

A: 110.00 B1: 53.00

B2: 35.00 mm



NEW PRODUCT
www.hc-cargo.com

241045 Compressor

Replacing: SD7C161308, SD7C16-1308,
SD7C161308F, SD7C161315, SD7C161320,
SD7C161320F, SD7C161330, SD7C161330F

Servicing: Citroen, Peugeot

12 V, Pulley type SP, Oil type PAG 46,
Oil capacity 135 ml., Refrigerant R134a,
Family type SD7C16, Inlet 20.70 mm,
Inlet position 50 min., Outlet 14.40 mm,
Outlet position 40 min.

A: 119.00 B1: 57.00

B2: 39.00 mm

241058 Compressor

Manufacturer: Delphi

Replacing: 1140092

 Servicing: Dongfeng (DFL), Nissan (Dongfeng),
Renault

12 V, Pulley type Triple Pulley,
Oil type PAG 46, Oil capacity 150 ml.,
Refrigerant R134a, Family type CVC5,
Inlet 21.30 mm, Inlet position 58 min.,
Outlet 15.50 mm, Outlet position 55 min.
*IMPORTANT! Oil Filling. 1. Drain the oil from
the compressor and measure the amount of
oil. 2. Fill with the additional oil quantity
and oil type as required from the vehicle
manufacturer. Please be careful not to
combine the different kind of oil types.*

A: 115.00 B1: 63.50

B2: 45.50 mm

241065 Compressor

Replacing: PXV168629E, SD7V161264

Servicing: Saab

12 V, Pulley type SP, Grooves 5,
Oil type PAG 46, Oil capacity 135 ml.,
Refrigerant R134a, Family type PXV16,
Inlet 17.80 mm, Inlet position 58 min.,
Outlet 11.80 mm, Outlet position 52 min.

A: 120.00 B1: 56.00

B2: 41.50 mm

241071 **Easy/FIT** Compressor

Replacing: SD7H15-4002, SD7H154470,
SD7H156048, SD7H15-8231

Servicing: DAF

24 V, Pulley type SP,
Grooves 7, Oil type PAG 46,
Oil capacity 135 ml., Refrigerant R134a,
Family type SD7H15, Inlet 16.50 mm,
Inlet position 60 min., Outlet 15.20 mm,
Outlet position 30 min., O-ring w/

B1: 57.50

B2: 36.00 mm

241075 Compressor

Replacing: SD7H156012, SD7H158162

Servicing: MAN, Volvo

24 V, Pulley type SP, Grooves 8,
Oil type PAG 46, Oil capacity 150 ml.,
Refrigerant R134a, Family type SD7H15,
Inlet 7/8-14UNF, Inlet position 60 min.,
Outlet 3/4-16UNF, Outlet position 30 min.

A: 119.00 B1: 46.50

B2: 36.00 mm

241077 **Easy/FIT** Compressor

Replacing: SD7H156023, SD7H158290

Servicing: Hyundai, Scania

24 V, Pulley type SP, Grooves 8,
Oil type PAG 46, Oil capacity 240 ml.,
Refrigerant R134a, Family type SD7H15,
Inlet 17.70 mm, Inlet position 58 min.,
Outlet 11.70 mm, Outlet position 2 min.,
O-ring w/

A: 119.00 B1: 57.00

B2: 32.00 mm

241078 **Easy/FIT** Compressor

Replacing: SD7H15-4324, SD7H154591,
SD7H156193, SD7H15U4134U, SD7H15U4324

Servicing: Volvo

24 V, Pulley type SP, Grooves 8,
Oil type PAG 46, Oil capacity 175 ml.,
Refrigerant R134a, Family type SD7H15,
Inlet 17.80 mm, Inlet position 60 min.,
Outlet 14.60 mm, Outlet position 45 min.

B1: 56.50

B2: 32.00 mm





241081 Compressor

Replacing: SD7H15-4768

Servicing: Case, New Holland, Various Agriculture Vehicles

12 V, Pulley type SP, Grooves 8, Oil type PAG 46, Oil capacity 285 ml., Refrigerant R134a, Family type SD7H15, Inlet 1"-14UNF, Inlet position 45 min., Outlet 1"-14UNF, Outlet position 15 min.

A: 152.00 B1: 65.00
B2: 40.00 mm



241082 Compressor

Replacing: SD508-8387

Servicing: Deutz-Fahr, Various Agriculture Vehicles

12 V, Pulley type DP, Grooves 2, Oil type PAG 46, Oil capacity 175 ml., Refrigerant R134a, Family type SD508, Inlet 7/8-14UNF, Inlet position 58 min., Outlet 3/4-16UNF, Outlet position 2 min.

A: 152.00 B1: 39.50
B2: 38.20 mm



241083 Compressor

Replacing: SD7H154663, SD7H154779, SD7H156036, SD7H156067, SD7H158031, SD7H15-8104, SD7H158258

Servicing: Deutz-Fahr, JCB, Various Agriculture Vehicles

12 V, Pulley type SP, Grooves 2, Oil type PAG 46, Oil capacity 135 ml., Refrigerant R134a, Family type SD7H15, Inlet 7/8-14UNF, Inlet position 55 min., Outlet 3/4-16UNF, Outlet position 5 min.

A: 132.00 B1: 38.00
B2: 39.50 mm



241084 **Easy/FIT** Compressor

Replacing: SD7H15-8044, SD7H15-8176

Servicing: New Holland, Various Agriculture Vehicles

24 V, Pulley type SP, Grooves 8, Oil type PAG 46, Oil capacity 200 ml., Refrigerant R134a, Family type SD7H15, Inlet 17.70 mm, Inlet position 60 min., Outlet 14.50 mm, Outlet position 45 min., O-ring w/

A: 132.00 B1: 56.50
B2: 31.50 mm



NEW PRODUCT
www.hc-cargo.com

241085* Compressor

Replacing: SD508-9588

Servicing: Case, Various Agriculture Vehicles



241086 Compressor

Replacing: SD7H15-8244

Servicing: Massey Ferguson, Various Agriculture Vehicles

12 V, Pulley type SP, Grooves 6, Oil type PAG 46, Oil capacity 200 ml., Refrigerant R134a, Family type SD7H15, Inlet 16.40 mm, Inlet position 60 min., Outlet 16.40 mm, Outlet position 30 min.

A: 119.00 B1: 56.50
B2: 38.50 mm



241088 Compressor

Replacing: SD7H15-8173

Servicing: Case, New Holland, Various Agriculture Vehicles

12 V, Pulley type SP, Grooves 4, Oil type PAG 46, Oil capacity 135 ml., Refrigerant R134a, Family type SD7H15, Inlet 7/8-14UNF, Inlet position 60 min., Outlet 3/4-16UNF, Outlet position 30 min.

A: 119.00 B1: 37.80
B2: 27.00 mm



241089 Compressor

Replacing: 4513, 4526, 6631, SD5H14-6631

Servicing: Case, New Holland, Various Agriculture Vehicles

12 V, Pulley type SP, Grooves 2, Oil type PAG 100, Oil capacity 175 ml., Refrigerant R134a, Family type SD5H14, Inlet 1"-14UNF, Inlet position 45 min., Outlet 1"-14UNF, Outlet position 15 min.

A: 132.00 B1: 39.50
B2: 38.00 mm



241093 Compressor

Replacing: SD5109108, SD5109118, SD510-9120

Servicing: Massey Ferguson, Various Agriculture Vehicles

12 V, Pulley type SP, Grooves 2, Oil type PAG 100, Oil capacity 135 ml., Refrigerant R134a, Family type SD510, Inlet 7/8-14 mm, Inlet position 55 min., Outlet 3/4-16 mm, Outlet position 5 min.

A: 132.00 B1: 39.50
B2: 38.50 mm



241094 Compressor

Replacing: SD7H15-7851, SD7H157877, SD7H15-8019

Servicing: Massey Ferguson, Various Agriculture Vehicles

12 V, Pulley type SP, Grooves 2, Oil type PAG 46, Oil capacity 240 ml., Refrigerant R134a, Family type SD7H15, Inlet 1"-14UNF, Inlet position 45 min., Outlet 1"-14UNF, Outlet position 15 min.

 A: 132.00 B1: 39.50
 B2: 38.50 mm

241097 Compressor

Replacing: SD7H156092, SD7H15-8279

Servicing: New Holland, Various Agriculture Vehicles

12 V, Pulley type SP, Grooves 4, Oil type PAG 46, Oil capacity 190 ml., Refrigerant R134a, Family type SD7H15, Inlet 7/8-14UNF, Inlet position 60 min., Outlet 3/4-16UNF, Outlet position 30 min.

 A: 112.00 B1: 55.00
 B2: 44.00 mm

241101 **Easy Fit** Compressor

Replacing: TRSE09-3757, TRSE0937573, TRSE0937574, TRSE09-3766, TRSE09-3788, TRSE09-4992

Servicing: Honda

12 V, Pulley type SP, Grooves 7, Oil type PAG 46, Oil capacity 80 ml., Refrigerant R134a, Family type TRSE09, Inlet 18.40 mm, Inlet position 55 min., Outlet 15.50 mm, Outlet position 58 min., O-ring w/

 A: 100.00 B1: 77.00
 B2: 56.00 mm

241095 Compressor

Replacing: SD7H15-8133

Servicing: Iveco, Various Agriculture Vehicles

24 V, Pulley type SP, Grooves 1, Oil type PAG 46, Oil capacity 200 ml., Refrigerant R134a, Family type SD7H15, Inlet 1"-14UNF, Inlet position 45 min., Outlet 1"-14UNF, Outlet position 15 min.

 A: 135.00 B1: 49.50
 B2: 49.50 mm

241098 Compressor

Replacing: SD510-5790, SD7H154460, SD7H154660, SD7H154711, SD7H158083, SD7H158099, SD7H15S8026, SD7H15S8028

Servicing: New Holland, Various Agriculture Vehicles

12 V, Pulley type SP, Grooves 6, Oil type PAG 46, Oil capacity 235 ml., Refrigerant R134a, Family type SD510, Inlet 15.10 mm, Inlet position 58 min., Outlet 12.00 mm, Outlet position 2 min.

 A: 125.00 B1: 46.00
 B2: 43.00 mm

241102 Compressor

Replacing: SD7H158275, SD7H158295

Servicing: Scania

24 V, Pulley type SP, Grooves 10, Oil type PAG 46, Oil capacity 240 ml., Refrigerant R134a, Family type SD7H15, Inlet 17.70 mm, Inlet position 58 min., Outlet 11.80 mm, Outlet position 2 min., O-ring w/

 A: 120.00 B1: 63.50
 B2: 31.50 mm

241096 Compressor

Replacing: SD7H15-8174

Servicing: New Holland, Various Agriculture Vehicles

12 V, Pulley type SP, Grooves 1, Oil type PAG 46, Oil capacity 200 ML., Refrigerant R134a, Family type SD7H15, Inlet 1"-14UNF, Inlet position 45 min., Outlet 1"-14UNF, Outlet position 15 min.

 A: 135.00 B1: 49.50
 B2: 49.50 mm

241099 Compressor

Replacing: SD510-5738

Servicing: Massey Ferguson, Various Agriculture Vehicles

12 V, Pulley type SP, Grooves 2, Oil type PAG 100, Oil capacity 135 ml., Refrigerant R134a, Family type SD510, Inlet 16.40 mm, Inlet position 45 min., Outlet 16.40 mm, Outlet position 15 min.

 A: 132.00 B1: 39.50
 B2: 38.00 mm

241120 **5★** Compressor

Manufacturer: Sanden

Replacing: PXC161681, PXC161681E, PXC161681P, PXC161682, PXC161682P, PXC168724, PXC168725

Servicing: Ford, Volvo

12 V, Pulley type SP, Grooves 3, Oil type PAG 100, Oil capacity 110 ml., Refrigerant R134a, Family type PXC16, Inlet 20.50 mm, Inlet position 10 min., Outlet 18.00 mm, Outlet position 60 min. Alternative no.: 241886

 A: 110.00 B1: 34.00
 B2: 27.00 mm



241129 Compressor

Replacing: SD7H15-7948

Servicing: Iveco

24 V, Pulley type SP, Grooves 1, Oil type PAG 100, Oil capacity 200 ml., Refrigerant R134a, Family type SD7H15, Inlet 1-14UNF, Inlet position 45 min., Outlet 1-14UNF, Outlet position 15 min.

A: 135.00 B1: 39.50

B2: 54.00 mm



241135 Compressor

Replacing: SD7H158216, SD7H158263

Servicing: Renault V.I., Volvo

24 V, Pulley type SP, Grooves 10, Oil type PAG 46, Oil capacity 175 ml., Refrigerant R134a, Family type SD7H15, Inlet 16.40 mm, Inlet position 60 min., Outlet 16.40 mm, Outlet position 30 min.

A: 120.00 B1: 63.50

B2: 31.50 mm



241138 Compressor

Replacing: B3761, TRSE09-3760, TRSE093761, TRSE093764, TRSE093768, TRSE09B3761

Servicing: Honda

12 V, Pulley type SP, Grooves 7, Oil type PAG 46, Oil capacity 75 ml., Refrigerant R134a, Family type TRSE09, Inlet 18.30 mm, Inlet position 55 min., Outlet 15.50 mm, Outlet position 58 min.

A: 112.00 B1: 77.00

B2: 55.50 mm



241152 **Easy/FIT** Compressor

Replacing: SD7H15-6093, SD7H15-8192

Servicing: Renault V.I.

24 V, Pulley type SP, Grooves 8, Oil type PAG 46, Oil capacity 175 ml., Refrigerant R134a, Family type SD7H15, Inlet 16.40 mm, Inlet position 60 min., Outlet 16.40 mm, Outlet position 30 min., O-ring w/

B1: 56.50

B2: 31.50 mm



NEW PRODUCT

www.hc-cargo.com

241160* Compressor

Replacing: TRSE073426, TRSE073431, TRSE073434, TRSE073435, TRSE073442, TRSE073481

Servicing: Honda

12 V, Pulley type SP, Grooves 5, Oil type PAG 46, Oil capacity 150 ml., Refrigerant R134a, Family type TRSE07, Inlet 18.30 mm, Inlet position 58 min., Outlet 15.50 mm, Outlet position 58 min. **IMPORTANT! Oil Filling.** 1. Drain the oil from the compressor and measure the amount of oil. 2. Fill with the additional oil quantity and oil type as required from the vehicle manufacturer. Please be careful not to combine the different kind of oil types.

B1: 62.50

B2: 48.00 mm



241167 **Easy/FIT** Compressor

Replacing: SD7V16-1259

Servicing: Citroen, Fiat, Peugeot

12 V, Pulley type SP, Grooves 6, Oil type SP-10, Oil capacity 135ml., Refrigerant R134a, Family type SD7V16, Inlet 20.60 mm, Inlet position 60 min., Outlet 14.30 mm, Outlet position 5 min.

A: 119.00 B1: 46.50

B2: 43.00 mm



241168 **SANDEN** Compressor

Manufacturer: Sanden

Replacing: SD7V16-1067

Servicing: Ford, Ford Australia

12 V, Pulley type Triple Pulley, Grooves 6, Oil type PAG 46, Oil capacity 200 ml., Refrigerant R134a, Family type SD7V16, Inlet 20.50 mm, Inlet position 58 min., Outlet 18.00 mm, Outlet position 2 min., O-ring w/ **IMPORTANT! Oil Filling.** 1. Drain the oil from the compressor and measure the amount of oil. 2. Fill with the additional oil quantity and oil type as required from the vehicle manufacturer. Please be careful not to combine the different kind of oil types.

B1: 76.00

B2: 58.50 mm



241175 Compressor

Replacing: PXE16-1603F, PXE16-1603P

Servicing: Opel, Saab, Vauxhall

12 V, Pulley type DP, Grooves 6, Oil type PAG 46, Oil capacity 180 ml., Refrigerant R134a, Family type PXE16, Inlet 17.80 mm, Inlet position 50 min., Outlet 11.70 mm, Outlet position 55 min.

A: 120.00 B1: 59.50

B2: 41.50 mm



241179 **Easy/FIT** Compressor

Replacing: SD7V16-1841

Servicing: Volvo

12 V, Pulley type SP, Grooves 6, Oil type PAG 46, Oil capacity 135 ml., Refrigerant R134a, Family type SD7V16, Inlet 14.60 mm, Inlet position 55 min., Outlet 14.60 mm, Outlet position 50 min., O-ring w/

B1: 56.50

B2: 39.00 mm



NEW PRODUCT
www.hc-cargo.com

241180 Compressor

Replacing: PXE14-1723, PXE14-1738
Servicing: Seat, Skoda, VW
12 V, Pulley type SP, Oil type PAG 46,
Oil capacity 140 ml., Refrigerant R134a,
Family type PXE14, Inlet 28.40 mm,
Inlet position 55 min., Outlet 12.90 mm,
Outlet position 55 min.
A: 110.00 B1: 73.00
B2: 55.00 mm



NEW PRODUCT
www.hc-cargo.com

241181* Compressor

Replacing: SD7C161322, SD7C161322E,
SD7C16-1342
Servicing: Citroen, Peugeot
12 V, Pulley type SP, Grooves 6,
Oil type PAG 46, Refrigerant R134a,
Family type SD7C16, Inlet 20.70 mm,
Outlet 14.50 mm, O-ring w/
A: 108.00 B1: 57.00
B2: 39.50 mm



241184 Compressor

Replacing: SD7H15-8215
Servicing: Volvo
24 V, Pulley type DP, Grooves 8,
Oil type PAG 46, Oil capacity 175 ml.,
Refrigerant R134a, Family type SD7H15,
Inlet 16.40 mm, Inlet position 60 min.,
Outlet 16.40 mm, Outlet position 30 min.
A: 119.00 B1: 56.50
B2: 31.50 mm



241194 Compressor

Replacing: SD7H15-6034, SD7H15-8242
Servicing: Volvo
24 V, Pulley type SP, Grooves 8,
Oil type PAG 46, Oil capacity 200 ml.,
Refrigerant R134a, Family type SD7H15,
Inlet 19.80 mm, Inlet position 60 min.,
Outlet 16.60 mm, Outlet position 45 min.
A: 132.00 B1: 56.50
B2: 31.50 mm



NEW PRODUCT
www.hc-cargo.com

241200* Compressor

Replacing: SD7H15-9047
Servicing: Renault Agriculture



241201 Compressor

Replacing: SD5H14-4536, SD5H14-6630
Servicing: Various
12 V, Pulley type Triple Pulley,
Grooves 2, Oil type PAG 100,
Oil capacity 175 ml., Refrigerant R134a,
Family type SD5H14, Inlet 7/8"-14UNF,
Inlet position 45 min., Outlet 3/4"-16UNF,
Outlet position 15 min.
A: 132.00 B1: 39.50
B2: 38.00 mm



241204 Compressor

Manufacturer: Valeo
Replacing: PXE16-1601P, PXE16-1711,
PXE16-8575F, PXE16-8675, PXE16-8675F,
PXE16-8676, PXE16-8676F, PXE16-8680
Servicing: Audi, Proton, Scania, Seat,
Skoda, VW
12 V, Pulley type SP, Grooves 6,
Oil type PAG 46, Oil capacity 120 ml.,
Refrigerant R134a, Family type 7SBU16C,
Inlet 28.40 mm, Inlet position 55 min.,
Outlet 15.30 mm, Outlet position 50 min.

Alternative no.: 241685, 241872
B1: 59.00
B2: 41.50 mm



241209 Compressor

Replacing: PXC16-1651, PXC16-1685, PXC16-
1686
Servicing: Audi, Volvo
12 V, Pulley type SP, Grooves 6,
Oil type PAG 46, Oil capacity 180 ml.,
Refrigerant R134a, Family type PXC16,
Inlet 20.50 mm, Inlet position 10 min.,
Outlet 18.00 mm, Outlet position 15 min.
A: 130.00 B1: 67.00
B2: 49.00 mm



241214 Compressor

Replacing: SD7H15-6035, SD7H15-8243
Servicing: Volvo
24 V, Pulley type DP, Grooves 2,
Oil type PAG 100, Oil capacity 240 ml.,
Refrigerant R134a, Family type SD7H15,
Inlet 17.70 mm, Inlet position 60 min.,
Outlet 14.50 mm, Outlet position 50 min.
NB! 2 pin connector.
A: 132.00 B1: 39.50
B2: 38.00 mm



NEW PRODUCT
www.hc-cargo.com

241222* Compressor

Replacing: SD7H15-6020

Servicing: New Holland

IMPORTANT! Oil Filling. 1. Drain the oil from the compressor and measure the amount of oil. 2. Fill with the additional oil quantity and oil type ad required from the vehicle manufacturer. Please be careful not to combine the different kind of oil types.



241237 Compressor

Replacing: SD7H15-4327

Servicing: Universal

24 V, Pulley type SP, Grooves 8, Oil type PAG 46, Oil capacity 200 ml., Refrigerant R134a, Family type SD7H15, Inlet 16.60 mm, Inlet position 45 min., Outlet 16.40 mm, Outlet position 15 min. Alternative no.: 241862

A: 119.00 B1: 61.50

B2: 36.50 mm



241244 Compressor

Manufacturer: Valeo

Replacing: PXC161658

Servicing: Volvo

12 V, Pulley type SP, Oil type PAG 46, Refrigerant R134a, Family type DCS17EC, Inlet 20.50 mm, Inlet position 15 min., Outlet 20.50 mm, Outlet position 15 min.

A: 130.00 B1: 67.00

B2: 49.00 mm

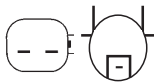

241252 Compressor

Replacing: SD7V16-1243

Servicing: Citroen, Peugeot, Renault

12 V, Pulley type SP, Grooves 6, Oil type PAG 46, Oil capacity 160 ml., Refrigerant R134a, Family type SD7V16, Inlet 20.70 mm, Inlet position 5 min., Outlet 14.40 mm, Outlet position 60 min.

A: 120.00 B1: 63.00

B2: 60.00 mm



241368 Compressor

Replacing: PXV16-1750, PXV16-1753, PXV16-1754, PXV16-1755

Servicing: Ford, Mazda, Volvo

12 V, Pulley type SP, Grooves 6, Oil type PAG 46, Oil capacity 180 ml., Refrigerant R134a, Family type PXV16, Inlet 20.50 mm, Inlet position 55 min., Outlet 18.00 mm, Outlet position 50 min., O-ring w/

A: 110.00 B1: 44.50

B2: 26.50 mm



241417 Compressor

Manufacturer: Sanden

Replacing: PXV16-8636, PXV16-8648

Servicing: Iveco, Land Rover

12 V, Pulley type Triple Pulley, Oil type PAG 46, Oil capacity 120 ml., Refrigerant R134a, Family type PXV16, Inlet 18.00 mm, Inlet position 58 min., Outlet 15.30 mm, Outlet position 2 min., O-ring w/

A: 110.00 B1: 47.50

B2: 29.50 mm



241464 Compressor

Manufacturer: Sanden

Replacing: SD6C12-1351, SD6C12-1351F, SD6C12-1355, SD6C12-1363, SD6C12-1367E

Servicing: Citroen, DS, Peugeot

12 V, Pulley type SP, Grooves 6, Oil type PAG 46, Oil capacity 135 ml., Refrigerant R134a, Family type SD6C12, Inlet 20.50 mm, Inlet position 55 min., Outlet 13.30 mm, Outlet position 60 min.

IMPORTANT! Oil Filling. 1. Drain the oil from the compressor and measure the amount of oil. 2. Fill with the additional oil quantity and oil type ad required from the vehicle manufacturer. Please be careful not to combine the different kind of oil types.

Alternative no.: 240866

A: 119.00 B1: 56.00

B2: 38.00 mm

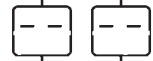

241466 Compressor

Manufacturer: Sanden

Replacing: SD7V16-1215, SD7V16-1224, SD7V16-1226, SD7V16-1233, SD7V16-1245, SD7V16-1278, SD7V16-1283

Servicing: Audi, Ford, Mercedes-Benz, Seat, Skoda, VW

12 V, Pulley type SP, Grooves 6, Oil type PAG 46, Oil capacity 135 ml., Refrigerant R134a, Family type SD7V16, Inlet 18.00 mm, Inlet position 59 min., Outlet 13.00 mm, Outlet position 50 min.

Alternative no.: 240031

A: 119.00 B1: 54.50

B2: 51.00 mm





241469 Compressor
 Manufacturer: Denso
 Replacing: PXE13-8740, PXE13-8740F, PXE13-8741, PXE13-8770
 Servicing: Audi, Seat, Skoda, VW
 12 V, Pulley type SP, Grooves 6,
 Oil type PAG 46, Oil capacity 140 ml.,
 Refrigerant R134a, Family type 6SEU12C,
 Inlet 28.40 mm, Inlet position 55 min.,
 Outlet 13.00 mm, Outlet position 58 min.
 Alternative no.: 240738
 A: 110.00 B1: 73.00
 B2: 55.00 mm



241483 Compressor
 Replacing: PXV161604, PXV161624
 Servicing: Opel, Saab, Vauxhall
 12 V, Pulley type SP, Grooves 6,
 Oil type PAG 46, Oil capacity 180 ml.,
 Refrigerant R134a, Family type PXE16,
 Inlet 17.80 mm, Inlet position 40 min.,
 Outlet 11.80 mm, Outlet position 50 min.
 A: 120.00 B1: 59.00
 B2: 41.00 mm



241485 Compressor
 Replacing: SD7H15-8170
 Servicing: VW
 12 V, Pulley type SP, Grooves 6,
 Oil type PAG 46, Oil capacity 180 ml.,
 Refrigerant R134a, Family type SD7H15,
 Inlet 14.50 mm, Inlet position 5 min.,
 Outlet 12.20 mm, Outlet position 50 min.
 A: 120.00 B1: 54.50
 B2: 51.00 mm



NEW PRODUCT
www.hc-cargo.com

241495 Compressor
 Replacing: SD7H154147
 Servicing: DAF, Seat, VW
 24 V, Pulley type SP, Grooves 8,
 Oil type PAG 46, Oil capacity 135,
 Refrigerant R134a, Family type SD7H15,
 Inlet 16.60 mm, Inlet position 60 min.,
 Outlet 15.20 mm, Outlet position 30 min.
 A: 130.00 B1: 61.50
 B2: 36.50 mm



NEW PRODUCT
www.hc-cargo.com

241503* Compressor
 Replacing: SD7H15-4101, SD7H15-4399
 Servicing: Land Rover



241511 Compressor
 Manufacturer: Sanden
 Replacing: SD7V16-1206, SD7V16-12063,
 SD7V16-1217, SD7V16-1221, SD7V16-1231
 Servicing: Audi, Ford, Seat, Skoda, VW
 12 V, Pulley type SP, Grooves 6,
 Oil type PAG 46, Oil capacity 130 ml.,
 Refrigerant R134a, Family type SD7V16,
 Inlet 18.30 mm, Inlet position 58 min.,
 Outlet 16.70 mm, Outlet position 48 min.

Alternative no.: 240011
 A: 119.00 B1: 55.00
 B2: 52.00 mm



241515 Compressor
 Manufacturer: Sanden
 Replacing: SD6V12-1418, SD6V12-1423,
 SD6V12-1428, SD6V12-1428F, SD6V12-1440,
 SD6V12-1441, SD6V12-1443
 Servicing: Opel, Vauxhall
 12 V, Pulley type SP, Grooves 6,
 Oil type PAG 46, Oil capacity 145 ml.,
 Refrigerant R134a, Family type CVC,
 Inlet 17.70 mm, Inlet position 60 min.,
 Outlet 12.00 mm, Outlet position 55 min.
 Alternative no.: 240041
 A: 105.00 B1: 68.00
 B2: 50.00 mm



241516 Compressor
 Manufacturer: Delphi
 Replacing: SD7V16-1240, SD7V16-1268
 Servicing: Citroen, Fiat, Lancia, Peugeot
 12 V, Grooves 6, Oil type PAG 46,
 Oil capacity 130 ml, Refrigerant R134a
 Alternative no.: 240888



241518 Compressor
 Manufacturer: Sanden
 Replacing: SD7V16-1207, SD7V16-1244,
 SD7V16-1246
 Servicing: VW
 12 V, Pulley type SP, Grooves 6,
 Oil type PAG 46, Oil capacity 135 ml.,
 Refrigerant R134a, Family type SD7V16,
 Inlet 18.30 mm, Inlet position 60 min.,
 Outlet 14.20 mm, Outlet position 50 min.

Alternative no.: 240325
 A: 127.00 B1: 46.50
 B2: 43.00 mm



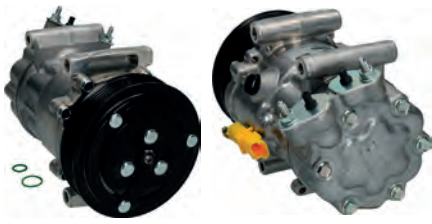

241530 **Easy/FIT** Compressor

Replacing: SD6V12-1907, SD6V121941

Servicing: Citroen, Peugeot

12 V, Pulley type SP,
Grooves 6, Oil type PAG 46,
Oil capacity 145 ml., Refrigerant R134a,
Family type SD6V12, Inlet 20.60 mm,
Inlet position 50 min., Outlet 14.30 mm,
Outlet position 58 min., O-ring w/
*IMPORTANT! Oil Filling. 1. Drain the oil from
the compressor and measure the amount of
oil. 2. Fill with the additional oil quantity
and oil type ad required from the vehicle
manufacturer. Please be careful not to
combine the different kind of oil types.*

A: 119.00 B1: 56.50
B2: 39.00 mm



NEW PRODUCT
www.hc-cargo.com

241547* Compressor

Replacing: PXC16-1632, PXC16-8722, SNE-10-8852, SNE-12-8852

Servicing: Volvo

12 V, Pulley type SP, Grooves 6,
Oil type PAG 46yf, Oil capacity 80 ml.,
Refrigerant R134a/R1234yf,
Family type PXC16, Inlet 20.60 mm,
Inlet position 52 min., Outlet 18.10 mm,
Outlet position 58 min.

A: 120.00 B1: 62.50
B2: 44.50 mm



241552 Compressor

Replacing: PXC16-1664, PXC16-8803, PXC16-8810

Servicing: Opel, Vauxhall

12 V, Pulley type SP, Oil type PAG 46,
Oil capacity 110 ml., Refrigerant R134a,
Family type PXC16, Inlet 17.70 mm,
Inlet position 52 min., Outlet 11.80 mm,
Outlet position 55 min.

A: 120.00 B1: 59.00
B2: 41.00 mm



241577 **SANDEN** Compressor

Manufacturer: Sanden

Replacing: SD7H15-8017

Servicing: JCB

24 V, Pulley type SP, Grooves 2,
Oil type PAG 46, Oil capacity 135 ml.,
Refrigerant R134a, Family type SD7H15,
Inlet 7/8-14UNF, Inlet position 55 min.,
Outlet 3/4-16UNF, Outlet position 5 min.
Alternative no.: 240327

A: 132.00 B1: 39.50
B2: 38.00 mm



241579 **SANDEN** Compressor

Manufacturer: Sanden

Replacing: SD7H15-8203

Servicing: JCB

12 V, Pulley type SP, Grooves 8,
Oil type PAG 46, Oil capacity 240 ml.,
Refrigerant R134a, Family type SD7H15,
Inlet 14.90 mm, Inlet position 50 min.,
Outlet 12.20 mm, Outlet position 55 min.

A: 120.00 B1: 63.50
B2: 38.50 mm



241580 Compressor

Manufacturer: Sanden

Replacing: SD7H158234, SD7H15-8234

Servicing: Liebherr

24 V, Pulley type SP, Grooves 8,
Oil type PAG 46, Oil capacity 200 ml.,
Refrigerant R134a, Family type SD7H15,
Inlet 7/8-14UNF, Inlet position 55 min.,
Outlet 3/4-16UNF, Outlet position 5 min.

A: 119.00 B1: 61.00
B2: 36.00 mm



NEW PRODUCT
www.hc-cargo.com

241592* Compressor

Replacing: SD6V12-1466, SD6V12-1920

Servicing: Alfa Romeo, Lancia

NEW PRODUCT
www.hc-cargo.com

241618 Compressor

Replacing: PXC161656

Servicing: Jaguar

12 V, Pulley type SP, Grooves 6,
Oil type PAG 46, Oil capacity 180 ml.,
Refrigerant R134a, Family type PXC16,
Inlet 20.60 mm, Inlet position 56 min.,
Outlet 15.30 mm, Outlet position 60 min.

A: 110.00 B1: 48.00
B2: 30.00 mm

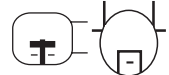

NEW PRODUCT
www.hc-cargo.com

241630 Compressor

Replacing: PXE14-1702, PXE14-1703, PXE14-1706, PXE14-1707, PXE14-1721, PXE14-1722, PXE14-1782, PXE14-8422

Servicing: Alfa Romeo, VW

12 V, Pulley type SP, Grooves 6,
Oil type PAG 46, Oil capacity 110 ml.,
Refrigerant R134a, Family type PXE14,
Inlet 28.40 mm, Inlet position 59 min.,
Outlet 15.40 mm, Outlet position 57 min.

A: 110.00 B1: 59.50
B2: 41.50 mm



241631 Compressor

Replacing: SD7V16-1071, SD7V16-1079, SD7V16-1080, SD7V16-1290

Servicing: VW

12 V, Pulley type SP, Oil type PAG 46,
Oil capacity 130 ml., Refrigerant R134a,
Family type SD7V16, Inlet 18.30 mm,
Inlet position 50 min., Outlet 13.00 mm,
Outlet position 40 min.

A: 120.00 B1: 54.50
B2: 51.00 mm



NEW PRODUCT
www.hc-cargo.com

241643 Compressor
 Replacing: SNE-12-8850, SNE12-8859
 Servicing: Citroen, Peugeot
 12 V, Pulley type SP, Grooves 6,
 Oil type PAG 46yf, Oil capacity 110 ml.,
 Refrigerant R134a/R1234yf,
 Family type SNE12, Inlet 20.70 mm,
 Inlet position 55 min., Outlet 14.40 mm,
 Outlet position 50 min.
 A: 109.00 B1: 56.00
 B2: 38.50 mm



NEW PRODUCT
www.hc-cargo.com

241675 Compressor
 Replacing: TRSE09-3773
 Servicing: Honda
 12 V, Pulley type SP,
 Grooves 6, Oil type PAG 46,
 Oil capacity 75, Refrigerant R134a,
 Family type TRSE09, Inlet 18.30 mm,
 Inlet position 58 min., Outlet 15.50 mm,
 Outlet position 54 min., O-ring w/
 A: 112.00 B1: 75.00
 B2: 57.50 mm



241688 Compressor
 Manufacturer: Sanden
 Replacing: SD7V16-1208, SD7V161216,
 SD7V161223
 Servicing: Ford, VW
 12 V, Pulley type Triple Pulley,
 Grooves 7, Oil type PAG 46,
 Oil capacity 180 ml., Refrigerant R134a,
 Family type SD7V16, Inlet 18.30 mm,
 Inlet position 60 min., Outlet 13.50 mm,
 Outlet position 52 min.
 B1: 54.50
 B2: 48.00 mm



NEW PRODUCT
www.hc-cargo.com

241703* Compressor
 Replacing: PXC14-1732, PXC14-1746, PXC14-
 1780, PXC14-8715, PXC14-8716, PXC14-8717
 Servicing: Volvo



241848 SANDEN Compressor
 Manufacturer: Sanden
 Replacing: SD7H15-4860
 12 V, Pulley type SP, Grooves 2,
 Oil type SP-15/PAG 46,
 Oil capacity 200 ml., Refrigerant R134a,
 Family type SD7H15, Inlet 16.40 mm,
 Inlet position 45 min., Outlet 16.40 mm,
 Outlet position 15 min.
 FLX7. All FLX7 compressors are supplied w/
 AC Adapter: HC CARGO 253816.
 B1: 39.50
 B2: 38.00 mm



241849 SANDEN Compressor
 Manufacturer: Sanden
 Replacing: 75R89334, SD7H15-4862
 24 V, Pulley type SP, Grooves 2,
 Oil type SP-15/PAG 46,
 Oil capacity 200 ml., Refrigerant R134a,
 Family type SD7H15, Inlet 16.40 mm,
 Inlet position 45 min., Outlet 16.40 mm,
 Outlet position 15 min.
 FLX7. All FLX7 compressors are supplied w/
 AC Adapter: HC-CARGO 253816.
 Alternative no.: 241887
 A: 125.00 B1: 39.50
 B2: 38.00 mm



241850 SANDEN Compressor
 Manufacturer: Sanden
 Replacing: SD7H15-4864
 12 V, Pulley type Triple Pulley,
 Grooves 8, Oil type SP-15/PAG 46,
 Oil capacity 200 ml., Refrigerant R134a,
 Family type SD7H15, Inlet 16.40 mm,
 Inlet position 45 min., Outlet 16.40 mm,
 Outlet position 15 min.
 FLX7. All FLX7 compressors are supplied w/
 AC Adapter: HC-CARGO 253816.
 B1: 46.50
 B2: 36.00 mm



241851 SANDEN Compressor
 Manufacturer: Sanden
 Replacing: 75R89354, SD7H15-4866
 24 V, Pulley type Triple Pulley,
 Grooves 8, Oil type SP-15,
 Oil capacity 200 ml., Refrigerant R134a,
 Family type SD7H15, Inlet 16.40 mm,
 Inlet position 45 min., Outlet 16.40 mm,
 Outlet position 15 min.
 FLX7. All FLX7 compressors are supplied w/
 AC Adapter: HC-CARGO 253816.
 Alternative no.: 241888
 B1: 46.50
 B2: 36.00 mm



241852 SANDEN Compressor
 Manufacturer: Sanden
 Replacing: 75R89372, SD7H15-4868
 12 V, Pulley type SP, Grooves 1,
 Oil type SP-15, Oil capacity 200 ml.,
 Refrigerant R134a, Family type SD7H15,
 Inlet 16.40 mm, Inlet position 45 min.,
 Outlet 16.40 mm, Outlet position 15 min.
 FLX7. All FLX7 compressors are supplied w/
 AC Adapter: HC-CARGO 253816.
 Alternative no.: 241889
 B1: 39.50
 B2: 54.00 mm

241853 SANDEN Compressor

Manufacturer: Sanden

Replacing: 75R89374, SD7H15-4870

24 V, Pulley type SP, Grooves 1, Oil type SP-15, Oil capacity 200 ml., Refrigerant R134a, Family type SD7H15, Inlet 16.40 mm, Inlet position 45 min., Outlet 16.40 mm, Outlet position 15 min. *FLX7. All FLX7 compressors are supplied w/ AC Adapter: HC-CARGO 253816.*

B1: 39.50

B2: 54.00 mm

241856 SANDEN Compressor

Manufacturer: Sanden

Replacing: 75R89484, SD7H15-4881

24 V, Pulley type SP, Grooves 2, Oil type SP-15, Oil capacity 200 ml., Refrigerant R134a, Family type SD7H15, Inlet 16.40 mm, Inlet position 45 min., Outlet 16.40 mm, Outlet position 15 min. *FLX7. All FLX7 compressors are supplied w/ AC Adapter: HC-CARGO 253816.*

Alternative no.: 241892

B1: 39.50

B2: 38.00 mm

241859 SANDEN Compressor

Manufacturer: Sanden

Replacing: 3405689R2, SD7H15-4434

12 V, Pulley type SP, Grooves 2, Oil type SP-15, Oil capacity 200 ml., Refrigerant R134a, Family type SD7H15, Inlet 16.40 mm, Inlet position 45 min., Outlet 16.40 mm, Outlet position 15 min. *FLX7. All FLX7 compressors are supplied w/ AC Adapter: HC-CARGO 253816.*

Alternative no.: 241894

A: 132.00 B1: 39.50

B2: 38.00 mm

241854 SANDEN Compressor

Manufacturer: Sanden

Replacing: SD7H15-4872

12 V, Pulley type Triple Pulley, Grooves 10, Oil type SP-15, Oil capacity 200 ml., Refrigerant R134a, Family type SD7H15, Inlet 16.40 mm, Inlet position 45 min., Outlet 16.40 mm, Outlet position 15 min.

FLX7. All FLX7 compressors are supplied w/ AC Adapter: HC-CARGO 253816.

A: 125.00 B1: 51.00

B2: 33.00 mm

241857 SANDEN Compressor

Manufacturer: Sanden

Replacing: 75R89462, SD7H15-4419

12 V, Pulley type SP, Grooves 2, Oil type SP-15, Oil capacity 200 ml., Refrigerant R134a, Family type SD7H15, Inlet 16.40 mm, Inlet position 45 min., Outlet 16.40 mm, Outlet position 15 min. *FLX7. All FLX7 compressors are supplied w/ AC Adapter: HC-CARGO 253816.*

Alternative no.: 241893

A: 125.00 B1: 54.50

B2: 39.00 mm

241860 SANDEN Compressor

Manufacturer: Sanden

Replacing: 75R89424, SD7H15-4435

24 V, Pulley type SP, Grooves 2, Oil type SP-15, Oil capacity 200 ml., Refrigerant R134a, Family type SD7H15, Inlet 16.40 mm, Inlet position 45 min., Outlet 16.40 mm, Outlet position 15 min. *FLX7. All FLX7 compressors are supplied w/ AC Adapter: HC-CARGO 253816.*

Alternative no.: 241895

A: 132.00 B1: 39.50

B2: 38.00 mm

241855 SANDEN Compressor

Manufacturer: Sanden

Replacing: SD7H15-4874

12 V, Pulley type Triple Pulley, Grooves 8, Oil type SP-15, Oil capacity 200 ml., Refrigerant R134a, Family type SD7H15, Inlet 16.40 mm, Inlet position 45 min., Outlet 16.40 mm, Outlet position 15 min.

FLX7. All FLX7 compressors are supplied w/ AC Adapter: HC-CARGO 253816.

Alternative no.: 241891

B1: 45.50

B2: 35.00 mm

241858 SANDEN Compressor

Manufacturer: Sanden

Replacing: SD7H15-4420

12 V, Pulley type Triple Pulley, Grooves 8, Oil type SP-15, Oil capacity 200 ml., Refrigerant R134a, Family type SD7H15, Inlet 16.40 mm, Inlet position 45 min., Outlet 16.40 mm, Outlet position 15 min.

FLX7. All FLX7 compressors are supplied w/ AC Adapter: HC-CARGO 253816.

A: 119.00 B1: 61.50

B2: 36.50 mm

241861 SANDEN Compressor

Manufacturer: Sanden

Replacing: SD7H15-4309

24 V, Pulley type Triple Pulley, Grooves 10, Oil type SP-15, Oil capacity 200 ml., Refrigerant R134a, Family type SD7H15, Inlet 16.40 mm, Inlet position 45 min., Outlet 16.40 mm, Outlet position 15 min.

FLX7. All FLX7 compressors are supplied w/ AC Adapter: HC-CARGO 253816.

Alternative no.: 241896

A: 125.00 B1: 51.00

B2: 33.00 mm



241862 SANDEN Compressor

Manufacturer: Sanden

Replacing: SD7H15-4327

 24 V, Pulley type Triple Pulley,
Grooves 8, Oil type SP-15,
Oil capacity 200 ml., Refrigerant R134a,
Family type SD7H15, Inlet 16.40 mm,
Inlet position 45 min., Outlet 16.40 mm,
Outlet position 15 min.

*FLX7. All FLX7 compressors are supplied w/
AC Adapter: HC-CARGO 253816.*

Alternative no.: 241237

A: 119.00 B1: 61.50

B2: 36.50 mm

241863 SANDEN Compressor

Manufacturer: Sanden

Replacing: SD7H15-4875

 12 V, Pulley type SP, Grooves 1,
Oil type SP-15, Oil capacity 200 ml.,
Refrigerant R134a, Family type SD7H15,
Inlet 16.40 mm, Inlet position 45 min.,
Outlet 16.40 mm, Outlet position 15 min.

*FLX7. All FLX7 compressors are supplied w/
AC Adapter: HC-CARGO 253816.*

B1: 39.50

B2: 54.00 mm

241864 SANDEN Compressor

Manufacturer: Sanden

Replacing: SD7H15-4877

 24 V, Pulley type SP, Grooves 1,
Oil type SP-15, Oil capacity 200 ml.,
Refrigerant R134a, Family type SD7H15,
Inlet 16.40 mm, Inlet position 45 min.,
Outlet 16.40 mm, Outlet position 15 min.

*FLX7. All FLX7 compressors are supplied w/
AC Adapter: HC-CARGO 253816.*

Alternative no.: 241897

B1: 39.50

B2: 54.00 mm

241872 EasyFit Compressor

 Replacing: PXE14-1601, PXE14-1701,
PXE141702, PXE141703, PXE141706,
PXE141707, PXE141721, PXE141722,
PXE141782

 Servicing: Audi, Faw-VW, Proton, Seat,
Skoda, Skoda (SVW), SVW, VW, VW (SVW)

 12 V, Pulley type SP, Grooves 6,
Oil type PAG 46, Oil capacity 160 ml.,
Family type 7SEU16C, Inlet 28.40 mm,
Inlet position 55 min., Outlet 15.30 mm,
Outlet position 50 min., O-ring w/

Alternative no.: 241204

A: 110.00 B1: 59.00

B2: 41.50 mm

241873 Compressor

 Replacing: PXV16-8609, PXV16-8619,
PXV168622, PXV16-8633, SD7V16-1269

Servicing: Fiat, Opel, Vauxhall

 12 V, Pulley type SP, Grooves 5,
Oil type PAG 46, Oil capacity 180 ml.,
Refrigerant R134a, Family type PXV16,
Inlet 17.80 mm, Inlet position 58 min.,
Outlet 11.80 mm, Outlet position 55 min.

Alternative no.: 240569

A: 120.00 B1: 56.00

B2: 42.00 mm

241881 Compressor

 Replacing: PXC14-1736, PXC14-1747, PXC14-
1787

Servicing: Mercedes-Benz

 12 V, Pulley type SP, Oil type PAG 46,
Oil capacity 110 ml., Refrigerant R134a,
Family type PXC14, Inlet 17.80 mm,
Inlet position 59 min., Outlet 11.80 mm,
Outlet position 58 min.

A: 110.00 B1: 44.00

B2: 26.50 mm

NEW PRODUCT
www.hc-cargo.com
241882* Compressor

Replacing: SHS33-4155

Servicing: Mercedes-Benz, Smart (MCC)

NEW PRODUCT
www.hc-cargo.com
241883* Compressor

Replacing: SHS33-4170

Servicing: Volvo

NEW PRODUCT
www.hc-cargo.com
241885* Compressor

Replacing: SHS33-4182

Servicing: Mercedes-Benz

241887 Compressor

Replacing: 75R89334, SD7H15-4862

 24 V, Pulley type SP, Grooves 2,
Oil type SP-15/PAG 46, Refrigerant R134a,
Family type SD7H15, Inlet 16.60 mm,
Inlet position 45 min., Outlet 16.40 mm,
Outlet position 15 min.

Alternative no.: 241849

A: 125.00 B1: 39.50

B2: 23.80 mm



NEW PRODUCT
www.hc-cargo.com

241888* Compressor

Replacing: 75R89354, SD7H15-4866
 Pulley type Triple Pulley, Grooves 8,
 Oil type PAG 46, Refrigerant R134a,
 Family type SD7H15, Inlet 16.40 mm,
 Inlet position 45 min., Outlet 16.40 mm,
 Outlet position 15 min.
 Alternative no.: 241851 **SANDEN**
 A: 119.00 B1: 46.50
 B2: 36.00 mm



241889 Compressor

Replacing: 75R89372, SD7H15-4866
 12 V, Pulley type SP, Grooves 1,
 Oil type PAG 46, Refrigerant R134a,
 Family type SD7H15, Inlet 16.60 mm,
 Inlet position 45 min., Outlet 16.40 mm,
 Outlet position 15 min.
 Alternative no.: 241852 **SANDEN**
 A: 159.00 B1: 39.50
 B2: 39.50 mm



NEW PRODUCT
www.hc-cargo.com

241895 Compressor

Replacing: 75R89424, SD7H15-4435
 24 V, Pulley type SP, Grooves 2,
 Oil type SP-15, Refrigerant R134a,
 Family type SD7H15, Inlet 16.40 mm,
 Inlet position 45 min., Outlet 16.40 mm,
 Outlet position 15 min.
 Alternative no.: 241860 **SANDEN**
 A: 132.00 B1: 39.50
 B2: 24.00 mm



241898 Compressor

Replacing: SD7C13-1301, SD7C16-1301F,
 SD7C16-1318, SD7C16-1318F, SD7C16-1324,
 SD7C16-1324F, SD7C16-1333F
 Servicing: Citroen, Peugeot
 12 V, Pulley type SP, Oil type PAG 46,
 Oil capacity 150 ml., Refrigerant R134a,
 Family type SD7C16, Inlet 20.70 mm,
 Inlet position 55 min., Outlet 14.40 mm,
 Outlet position 50 min.
 Alternative no.: 240835 **SANDEN**
 B1: 56.50
 B2: 39.00 mm



NEW PRODUCT
www.hc-cargo.com

241978* Compressor

Replacing: SD5H11-6332
 Servicing: Various

NEW PRODUCT
www.hc-cargo.com

241989 Compressor

Replacing: SD7H137306
 12 V, Pulley type SP, Grooves 8,
 Oil type PAG 46, Oil capacity 150,
 Refrigerant R134a, Family type SD7H13,
 Inlet 7/8-14UNF, Inlet position 55 min.,
 Outlet 3/4-16UNF, Outlet position 5 min.
 A: 119.00 B1: 50.10
 B2: 37.58 mm



240663 Compressor

 Replacing: 9520070C20, 9520070C30,
9520170C01, 9520177G00, SS07LT8, SS-07LT8

Servicing: Suzuki

 12 V, Pulley type P, Grooves 1,
Oil type PAG 100, Oil capacity 100 ml.,
Refrigerant R134a, Family type DKV,
Inlet 18.00 mm, Inlet position 60 min.,
Outlet 15.50 mm, Outlet position 45 min.

B1: 34.50

B2: 48.50 mm

240936 Compressor

Replacing: SS-120DL1

Servicing: BMW

 12 V, Pulley type SP, Grooves 5,
Oil type PAG 100, Oil capacity 150 ml.,
Refrigerant R134a, Family type SS120,
Inlet 18.00 mm, Inlet position 5 min.,
Outlet 15.50 mm, Outlet position 5 min.

A: 110.00 B1: 47.50

B2: 34.50 mm

240759 Compressor

Replacing: SS-96D1, SS-96D2, SS96SD1

Servicing: BMW

 12 V, Pulley type SP, Grooves 5,
Oil type PAG 100, Oil capacity 150 ml.,
Refrigerant R134a, Family type SS-96D1,
Inlet 17.00 mm, Inlet position 60 min.,
Outlet 14.30 mm, Outlet position 30 min.

B1: 35.00

B2: 35.00 mm

240910[#] Compressor

Replacing: SS-10LV1

Servicing: Suzuki

 12 V, Pulley type SP, Grooves 4,
Oil type PAG 100, Oil capacity 125 ml.,
Refrigerant R134a, Family type SS-10LV1,
Inlet 18.30 mm, Inlet position 60 min.,
Outlet 15.50 mm, Outlet position 60 min.

B1: 39.50

B2: 36.00 mm



240011 **Easy/FIT** Compressor

Replacing: 699304, 813400, 813700, 699100, 699224, 699600, 813200

Servicing: Audi, Ford, Seat, Skoda, VW, VW (FAW)

 12 V, Pulley type SP, Grooves 6, Oil type PAG 46, Oil capacity 130 ml., Refrigerant R134a, Family type SD7V16, Inlet 18.30 mm, Inlet position 58 min., Outlet 16.70 mm, Outlet position 48 min., O-ring w/ Alternative no.: 241511 **SANDEN**

 A: 119.00 B1: 55.00
 B2: 52.00 mm

240012 **Easy/FIT** Compressor

Replacing: 669736, 699019, 699236, 699243, 699519, 699736, F699236A, 699236, 699736

Servicing: Citroen, Fiat, Lancia, Peugeot

12 V, Pulley type SP, Grooves 6, Oil type PAG 46, Oil capacity 145 ml., Refrigerant R134a, Family type SD7V16, Inlet 16.40 mm, Inlet position 60 min., Outlet 16.40 mm, Outlet position 15 min., O-ring w/

 A: 119.00 B1: 46.50
 B2: 43.50 mm

240015 **SANDEN** Compressor

Manufacturer: Sanden

Replacing: 699166, 699666

Servicing: Renault, Volvo

12 V, Pulley type SP, Grooves 6, Oil type PAG 46, Oil capacity 135 ml., Refrigerant R134a, Family type SD7V16, Inlet 16.40 mm, Inlet position 57 min., Outlet 16.40 mm, Outlet position 24 min.

 A: 119.00 B1: 60.50
 B2: 42.50 mm

240016 **Easy/FIT** Compressor

Replacing: 699316, 699816, 699316

Servicing: Saab

12 V, Pulley type SP, Grooves 6, Oil type PAG 46, Oil capacity 150 ml., Refrigerant R134a, Family type TRS105, Inlet 15.00 mm, Inlet position 40 min., Outlet 12.50 mm, Outlet position 35 min., O-ring w/

 B1: 73.00
 B2: 54.00 mm

240031 Compressor

Replacing: 699100, 699302, 699304, 699804, 813400, 813700, 699100, 813200

Servicing: Audi, Faw-VW, Ford, Mercedes-Benz, Seat, Skoda, VW

 12 V, Pulley type SP, Grooves 6, Oil type PAG 46, Oil capacity 135 ml., Refrigerant R134a, Family type SD7V16, Inlet 18.30 mm, Inlet position 59 min., Outlet 13.00 mm, Outlet position 46 min., O-ring w/ Alternative no.: 241466 **SANDEN**

 A: 119.00 B1: 54.50
 B2: 51.00 mm

240032 Compressor

Replacing: 699201, 699675, 699701, 699175, 699675

Servicing: Alfa Romeo, Fiat, Lancia

12 V, Pulley type SP, Grooves 6, Oil type PAG 46, Oil capacity 145 ml., Refrigerant R134a, Family type SD7V16, Inlet 14.70 mm, Inlet position 55 min., Outlet 11.90 mm, Outlet position 60 min.

 A: 130.00 B1: 53.00
 B2: 35.50 mm

240033 Compressor

Replacing: 699016, 699115, 699516, 699615, 813200

Servicing: Fiat, Ford, Seat, Skoda, VW

12 V, Pulley type SP, Grooves 6, Oil type PAG 46, Oil capacity 135 ml., Refrigerant R134a, Family type SD7V16, Inlet 14.70 mm, Inlet position 60 min., Outlet 11.90 mm, Outlet position 35 min.

 A: 119.00 B1: 54.50
 B2: 51.00 mm

240034# Compressor

Replacing: 699202, 699202, 699702

Servicing: Renault

12 V, Pulley type SP, Grooves 5, Oil type PAG 46, Oil capacity 135 ml., Refrigerant R134a, Family type SD6V12, Inlet 20.70 mm, Inlet position 55 min., Outlet 14.40 mm, Outlet position 50 min.

 B1: 62.00
 B2: 48.00 mm

240035 Compressor

Replacing: 699218, 699718, 699218, 699718

Servicing: Renault

12 V, Pulley type SP, Grooves 6, Oil type PAG 46, Oil capacity 145 ml., Refrigerant R134a, Family type SD6V12, Inlet 20.60 mm, Inlet position 56 min., Outlet 14.30 mm, Outlet position 52 min.

 A: 125.00 B1: 72.00
 B2: 54.00 mm



240038 Compressor

Replacing: 699303, 699713, 699803, 699303, 699803

Servicing: Seat, VW

 12 V, Pulley type SP, Grooves 6,
 Oil type PAG 46, Oil capacity 145 ml.,
 Refrigerant R134a, Family type SD6V12,
 Inlet 18.30 mm, Inlet position 57 min.,
 Outlet 13.00 mm, Outlet position 46 min.

 B1: 55.00
 B2: 52.00 mm

240064 Compressor

Replacing: 699219, 699345, 699219, 699345, 699719

Servicing: Mitsubishi, Volvo

 12 V, Pulley type SP, Grooves 6,
 Oil type PAG 100, Oil capacity 135 ml.,
 Refrigerant R134a, Family type SD7H15,
 Inlet 16.60 mm, Inlet position 60 min.,
 Outlet 15.20 mm, Outlet position 45 min.

 B1: 60.00
 B2: 42.00 mm

240070[#] Compressor

Replacing: 699106, 699106

Servicing: Citroen, Peugeot, Renault

 12 V, Pulley type SP, Grooves 6,
 Oil type PAG 46, Oil capacity 135 ml.,
 Refrigerant R134a, Family type SD7V16,
 Inlet 16.40 mm, Inlet position 5 min.,
 Outlet 16.40 mm, Outlet position 60 min.

 A: 120.00 B1: 62.50
 B2: 58.50 mm

240040 Compressor

Replacing: 699306, 699806, 699899

Servicing: Opel, Vauxhall

 12 V, Pulley type SP, Grooves 6,
 Oil type PAG 46, Oil capacity 145 ml.,
 Refrigerant R134a, Family type SD6V12,
 Inlet 15.50 mm, Inlet position 59 min.,
 Outlet 13.00 mm, Outlet position 54 min.

 B1: 68.00
 B2: 50.00 mm

240067 Compressor

Replacing: 699674, 699174, 699674

Servicing: Alfa Romeo, Lancia

 12 V, Pulley type SP, Grooves 6,
 Oil type PAG 46, Oil capacity 135 ml.,
 Refrigerant R134a, Family type SD7V16,
 Inlet 14.90 mm, Inlet position 60 min.,
 Outlet 12.20 mm, Outlet position 5 min.

 B1: 55.00
 B2: 51.00 mm

240074 Compressor

Replacing: 699199, 699699, 699199

Servicing: Citroen, Fiat, Peugeot

 12 V, Pulley type SP, Grooves 6,
 Oil type PAG 46, Oil capacity 135 ml.,
 Refrigerant R134a, Family type SD7V16,
 Inlet 16.20 mm, Inlet position 55 min.,
 Outlet 16.20 mm, Outlet position 50 min.

 B1: 56.50
 B2: 39.00 mm

240041 Compressor

Replacing: 699395, 699808, 699306, 699307, 699308, 699806, 699895, 699900

Servicing: Opel, Vauxhall

 12 V, Pulley type SP, Grooves 6,
 Oil type PAG 46, Oil capacity 145 ml.,
 Refrigerant R134a, Family type SD6V12,
 Inlet 17.70 mm, Inlet position 60 min.,
 Outlet 12.00 mm, Outlet position 55 min.

Alternative no.: 241515

 B1: 68.00
 B2: 50.00 mm

240068[#] Compressor

Replacing: 813680, 699606

Servicing: Alfa Romeo

 12 V, Pulley type SP, Grooves 6/4,
 Oil type PAG 46, Oil capacity 240 ml.,
 Refrigerant R134a, Family type SD7V16,
 Inlet 14.90 mm, Inlet position 55 min.,
 Outlet 12.20 mm, Outlet position 5 min.

 B1: 68.50
 B2: 34.50 mm

240079 Compressor

Replacing: 699221, 699414, 699721, 699914, 813198, 813827, 699221, 699414, 699721, 699914

Servicing: Dacia, Mahindra Renault, Renault, Renault V.I.

 12 V, Pulley type SP, Grooves 6,
 Oil type PAG 46, Oil capacity 135 ml.,
 Refrigerant R134a, Family type SD7V16,
 Inlet 20.60 mm, Inlet position 55 min.,
 Outlet 14.40 mm, Outlet position 50 min.

 A: 124.00 B1: 71.00
 B2: 53.50 mm



240098 Compressor

Replacing: 699313, 699313

Servicing: Honda

12 V, Pulley type SP, Grooves 4, Oil type PAG 46, Oil capacity 130 ml., Refrigerant R134a, Family type TRS90, Inlet 18.30 mm, Inlet position 15 min., Outlet 15.50 mm, Outlet position 20 min., O-ring w/

B1: 71.00
B2: 60.50 mm



240115 Compressor

Replacing: 699299, 699299

Servicing: Mercedes-Benz

12 V, Pulley type SP, Grooves 6, Oil type PAG 46, Oil capacity 250 ml., Refrigerant R134a, Family type 6CA17C, Inlet 16.00 mm, Inlet position 55 min., Outlet 15.30 mm, Outlet position 0 min.

A: 120.00 B1: 44.00
B2: 26.00 mm



240127 Compressor

Replacing: 699298, 699773, 699798, 699824, 813832, F699298F, 699298, 699300, 699798, 699824

Servicing: Chrysler, Mercedes-Benz

12 V, Pulley type SP, Grooves 6, Oil type PAG 46, Oil capacity 200 ml., Refrigerant R134a, Family type 7SBU16C, Inlet 28.40 mm, Inlet position 58 min., Outlet 14.00 mm, Outlet position 55 min.

Alternative no.: 241468

A: 120.00 B1: 45.00
B2: 27.00 mm



240129 Compressor

Replacing: 699321, 699323, 699387, 699823, 813151, 813833, C208323N, 699321, 699323, 699823, 813151

Servicing: BMW, BMW (Brilliance), Brilliance BMW

12 V, Pulley type SP, Grooves 5, Oil type PAG 46, Oil capacity 150 ml., Refrigerant R134a, Family type 7SBU16C, Inlet 28.40 mm, Inlet position 10 min., Outlet 15.30 mm, Outlet position 5 min.

B1: 49.00
B2: 35.00/6 mm



240197 Compressor

Replacing: 699105, 699604, 699605, 699105, 699569, 699604, 699605, 813173

Servicing: Mercedes-Benz, Rover

12 V, Pulley type SP, Grooves 6, Oil type PAG 46, Oil capacity 150 ml., Refrigerant R134a, Family type 10PA17C, Inlet 16.00 mm, Inlet position 55 min., Outlet 15.30 mm, Outlet position 5 min.

A: 120.00 B1: 45.00
B2: 27.00 mm



240207 Compressor

Replacing: 432643, 455553, 699332, 699840, 699326, 699332, 699340, 699826

Servicing: Ford, Ford Australia, Mazda

12 V, Pulley type SP, Grooves 6, Oil type PAG 46, Oil capacity 120 ml., Refrigerant R134a, Family type SCROLL90V, Inlet 16.20 mm, Inlet position 50 min., Outlet 13.00 mm, Outlet position 50 min., O-ring w/

B1: 91.00
B2: 73.00 mm



240209 Compressor

Replacing: 699840

Servicing: Ford, Ford Australia

12 V, Pulley type SP, Grooves 6, Oil type PAG 46, Oil capacity 120 ml., Refrigerant R134a, Family type SCROLL90V, Inlet 16.30 mm, Inlet position 50 min., Outlet 13.20 mm, Outlet position 50 min.

B1: 90.50
B2: 74.50 mm



240211 Compressor

Replacing: 699344

Servicing: Jaguar

12 V, Pulley type SP, Grooves 6, Oil type PAG 46, Oil capacity 140 ml., Refrigerant R134a, Family type SCROLL90V, Inlet 16.40 mm, Inlet position 50 min., Outlet 13.30 mm, Outlet position 50 min., O-ring w/

B1: 77.00
B2: 58.50 mm



240218 Compressor

Replacing: 699203, 699703, 731550, 699209, 699709

Servicing: Ford, Ford Australia, Mazda

12 V, Pulley type SP, Grooves 6, Oil type PAG 46, Oil capacity 180 ml., Refrigerant R134a, Family type FS10, Inlet 16.50 mm, Inlet position 30 min., Outlet 13.50 mm, Outlet position 20 min.

B1: 71.00
B2: 53.50 mm



240219 Easy/FIT Compressor

Replacing: 699120, 699127, 699620, 699627, 813627, C699127L, 699120, 699127, 699187, 699209, 699620, 699627

Servicing: Ford, Ford Australia

12 V, Pulley type SP, Grooves 6, Oil type PAG 46, Oil capacity 180 ml., Refrigerant R134a, Family type FS10170, Inlet 16.40 mm, Inlet position 45 min., Outlet 13.00 mm, Outlet position 50 min.

B1: 71.00

B2: 53.00 mm

240222 Compressor

Replacing: 699128, 813636, 699128, 699327, 699628

Servicing: Ford, Ford Australia

12 V, Pulley type SP, Grooves 6, Oil type PAG 46, Oil capacity 180 ml., Refrigerant R134a, Family type FS10, Inlet 16.00 mm, Inlet position 58 min., Outlet 13.00 mm, Outlet position 2 min.

A: 127.00 B1: 89.00

B2: 71.00 mm

240225 Easy/FIT Compressor

Replacing: 699337, C699337E, 699837

Servicing: Ford, Ford Australia

12 V, Pulley type SP, Grooves 7, Oil type PAG 46, Oil capacity 180 ml., Refrigerant R134a, Family type FS10, Inlet 16.40 mm, Inlet position 2 min., Outlet 13.00 mm, Outlet position 58 min.

A: 127.00 B1: 84.00

B2: 63.00 mm

240226 Compressor

Replacing: 699337, C699327H, 699327, 699827

Servicing: Ford

12 V, Pulley type SP, Grooves 6, Oil type PAG 46, Oil capacity 180 ml., Refrigerant R134a, Family type FS10, Inlet 16.50 mm, Inlet position 58 min., Outlet 13.50 mm, Outlet position 2 min.

A: 127.00 B1: 89.00

B2: 71.00 mm

240229 Easy/FIT Compressor

Replacing: 699328, 699828, 699328, 699828

Servicing: Ford, Ford Australia

12 V, Pulley type SP, Grooves 6, Oil type PAG 46, Oil capacity 120 ml., Refrigerant R134a, Family type SCROLL90V, Inlet 16.40 mm, Inlet position 50 min., Outlet 13.00 mm, Outlet position 50 min., O-ring w/

B1: 93.00

B2: 75.00 mm

240230 Easy/FIT Compressor

Replacing: 699331, 699336, 699836, 813636, 699327, 699336, 699628

Servicing: Ford, Ford Australia

12 V, Pulley type SP, Grooves 6, Oil type PAG 46, Oil capacity 120 ml., Refrigerant R134a, Family type SCROLL90V, Inlet 16.40 mm, Inlet position 60 min., Outlet 13.20 mm, Outlet position 60 min., O-ring w/

A: 108.00 B1: 89.00

B2: 71.00 mm

240235 Compressor

Replacing: 699190, 699237, 699690, 699690

Servicing: BMW, Citroen, Peugeot

12 V, Pulley type SP, Grooves 6, Oil type PAG 46, Oil capacity 135 ml., Refrigerant R134a, Family type SD6V12, Inlet 16.30 mm, Inlet position 50 min., Outlet 16.30 mm, Outlet position 2 min.

B1: 47.00

B2: 42.00 mm

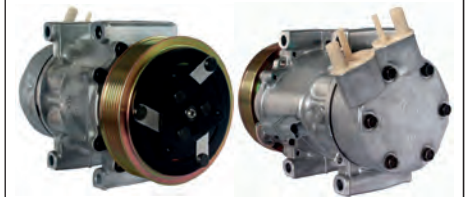
240239 Compressor

Replacing: 699191, 699691, 813189, 699191, 699238, 699691, 699738

Servicing: Citroen, Fiat, Peugeot

12 V, Pulley type SP, Grooves 6, Oil type PAG 46, Oil capacity 145 ml., Refrigerant R134a, Family type SD6V12, Inlet 20.60 mm, Inlet position 50 min., Outlet 14.30 mm, Outlet position 58 min.

B1: 57.00

B2: 39.00 mm

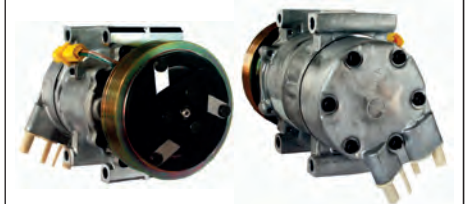
240240 Compressor

Replacing: 699356, 813189, 813317, 813689, 813809, 813817, 813818, 699354

Servicing: Citroen, Opel, Peugeot

12 V, Pulley type SP, Grooves 6, Oil type PAG 46, Oil capacity 135 ml., Refrigerant R134a, Family type SD6V12, Inlet 20.70 mm, Inlet position 53 min., Outlet 14.30 mm, Outlet position 58 min.

B1: 57.00

B2: 39.00 mm





240244 Compressor

Replacing: 699027, 699366, 699527, 813515, 699366

Servicing: Scania

24 V, Pulley type SP, Grooves 8, Oil type PAG 46, Oil capacity 180 ml., Refrigerant R134a, Family type SD7H15, Inlet 17.70 mm, Inlet position 50 min., Outlet 11.80 mm, Outlet position 55 min.

B1: 56.50

B2: 32.00 mm



240246 Compressor

Replacing: 699066, 699071, 699566, 699571, 699071, 699566, 699571

Servicing: Daewoo, Holden, Mercedes-Benz, Opel, Vauxhall

12 V, Pulley type SP, Grooves 6, Oil type PAG 46, Oil capacity 200 ml., Refrigerant R134a, Family type V5, Inlet 16.50 mm, Inlet position 15 min., Outlet 16.50 mm, Outlet position 10 min.

B1: 47.00

B2: 52.00 mm



240249 Compressor

Replacing: 699076, 699576, 699068, 699076, 699568, 699576

Servicing: Fiat, Lancia, Renault

12 V, Pulley type P, Grooves 1, Oil type PAG 46, Oil capacity 200 ml., Refrigerant R134a, Family type V5, Inlet 16.40 mm, Inlet position 15 min., Outlet 16.40 mm, Outlet position 10 min.

B1: 37.00

B2: 56.50 mm



240253 Compressor

Manufacturer: Visteon/Halla

Replacing: 813159

Servicing: Citroen, Daewoo

12 V, Pulley type P, Grooves 1, Oil type PAG 150, Oil capacity 265 ml., Refrigerant R134a, Family type V5, Inlet 16.30 mm, Inlet position 60 min., Outlet 16.30 mm, Outlet position 55 min.

B1: 54.00

B2: 54.00 mm



240254 Compressor

Replacing: 699102, 699243, 699245, 699602, 699102, 699246, 699602, 699743, 813688

Servicing: Holden, Opel, Saab, Vauxhall

12 V, Pulley type SP, Grooves 6, Oil type PAG 46, Oil capacity 200 ml., Refrigerant R134a, Family type V5, Inlet 16.50 mm, Inlet position 60 min., Outlet 16.50 mm, Outlet position 55 min.

B1: 59.50

B2: 42.00 mm



240256 Compressor

Replacing: 699103, 699155, 699603, 699655, 699155, 699655

Servicing: Citroen, Peugeot

12 V, Pulley type SP, Grooves 6, Oil type PAG 150, Oil capacity 220 ml., Refrigerant R134a, Family type V5, Inlet 16.50 mm, Inlet position 60 min., Outlet 16.50 mm, Outlet position 15 min., O-ring w/

A: 118.00 B1: 46.00

B2: 44.00 mm



240260 Compressor

Replacing: 699143, 699643, F699143U, N103606H, 699143, 699643

Servicing: Nissan, Opel, Renault, Vauxhall

12 V, Pulley type SP, Grooves 6, Oil type PAG 46, Oil capacity 200 ml., Refrigerant R134a, Family type V5, Inlet 20.50 mm, Inlet position 20 min., Outlet 14,20 mm, Outlet position 30 min.

Alternative no.: 241473

B1: 60.50

B2: 42.50 mm



240261 Compressor

Replacing: 699722, F699222W, 699222, 699223, 699722, 699723

Servicing: Audi, Ford

12 V, Pulley type SP, Grooves 4, Oil type PAG 100, Oil capacity 250 ml., Refrigerant R134a, Family type DCW17D, Inlet M28-1.50 mm, Inlet position 10 min., Outlet M24-1.50 mm, Outlet position 50 min.

B1: 71.00

B2: 60.00 mm



240265 Compressor

Replacing: 699222, 699722

Servicing: Audi, VW

12 V, Pulley type SP, Grooves 4, Oil type PAG 100, Oil capacity 250 ml., Refrigerant R134a, Family type DCW17D, Inlet M28-1.50 mm, Inlet position 10 min., Outlet M24-1.50 mm, Outlet position 50 min.

B1: 71.00

B2: 60.00 mm



240267# Compressor

Replacing: 699227, 699228, 699727, 699227, 699727

Servicing: Audi

12 V, Pulley type SP, Grooves 6, Oil type PAG 46, Oil capacity 250 ml., Refrigerant R134a, Family type DCW17B, Inlet M24-1.50/M28-1.50 mm, Inlet position 10 min., Outlet M28-1.50 mm, Outlet position 50 min.

B1: 71.00

B2: 53.00 mm

240304 **EasyFit** Compressor

Replacing: 699339, 699344, 699339

Servicing: Jaguar

12 V, Pulley type SP, Grooves 6, Oil type PAG 46, Oil capacity 120 ml., Refrigerant R134a, Family type SCROLL90V, Inlet 16.40 mm, Inlet position 20 min., Outlet 13.20 mm, Outlet position 20 min., O-ring w/

B1: 76.30

B2: 58.50 mm

240322 Compressor

Replacing: 813016, 813017

Servicing: Volvo

24 V, Pulley type SP, Grooves 8, Oil type PAG 46, Oil capacity 180 ml., Refrigerant R134a, Family type SD7H15, Inlet 19.50 mm, Inlet position 60 min., Outlet 16.50 mm, Outlet position 45 min., O-ring w/

A: 132.00 B1: 56.50

B2: 32.50 mm

240285 Compressor

Replacing: 813259

Servicing: Hyundai

12 V, Pulley type SP, Grooves 4, Oil type PAG 46, Oil capacity 150 ml., Refrigerant R134a, Family type HS11, Inlet 15.80 mm, Inlet position 2 min., Outlet 12.70 mm, Outlet position 58 min.

A: 112.00 B1: 31.50

B2: 43.00 mm

240307 Compressor

Replacing: 699335, 699335

Servicing: Ford

12 V, Pulley type SP, Grooves 6, Oil type PAG 46, Oil capacity 120 ml., Refrigerant R134a, Family type SCROLL90, Inlet 16.40 mm, Inlet position 50 min., Outlet 13.20 mm, Outlet position 50 min.

B1: 78.50

B2: 62.00 mm

240325 **EasyFit** Compressor

Replacing: 699161, 699661, C699161P, 699161, 699661

Servicing: VW

 12 V, Pulley type SP, Grooves 6, Oil type PAG 46, Oil capacity 135 ml., Refrigerant R134a, Family type SD7V16, Inlet 18.30 mm, Inlet position 60 min., Outlet 13.80 mm, Outlet position 50 min. *Please check the amount of mounting bolts for the tubes. Two (2) on this compressor.*

Alternative no.: 241518

A: 127.00 B1: 46.50

B2: 43.00 mm

240301 Compressor

Replacing: 699807, 813686, 981600, 699307, 699348, 699807, 699848

Servicing: Opel, Saab, Vauxhall

12 V, Pulley type SP, Grooves 5, Oil type PAG 46, Oil capacity 180 ml., Refrigerant R134a, Family type PXV16, Inlet 17.80 mm, Inlet position 60 min., Outlet 11.90 mm, Outlet position 55 min., O-ring w/

A: 120.00 B1: 56.00

B2: 41.50 mm

240312 Compressor

Replacing: 699237, 699737, C699237Y, 699737

Servicing: Citroen, Peugeot

12 V, Pulley type SP, Grooves 5, Oil type PAG 46, Oil capacity 135 ml., Refrigerant R134a, Family type SD6V12, Inlet 16.40 mm, Inlet position 55 min., Outlet 16.40 mm, Outlet position 2 min.

B1: 46.50

B2: 46.50 mm

240328 Compressor

Replacing: 815878

Servicing: DAF, Moxy, Scania

24 V, Pulley type DP, Grooves 2, Oil type PAG 46, Oil capacity 190 ml., Refrigerant R134a, Family type SD7H15, Inlet 7/8-14UNF, Inlet position 55 min., Outlet 3/4-16UNF, Outlet position 5 min.

A: 132.00 B1: 39.50

B2: 38.50 mm





240329 Compressor
Replacing: 699212, 699712, 699212
Servicing: Fiat

12 V, Pulley type DP, Grooves 2,
Oil type PAG 46, Oil capacity 150 ml.,
Refrigerant R134a, Family type SD7B10,
Inlet 14.80 mm, Inlet position 55 min.,
Outlet 12.20 mm, Outlet position 55 min.
A: 115.00 B1: 43.50
B2: 28.00 mm



240353 **Easy/FIT** Compressor
Replacing: 699216, 699716, 699216
Servicing: Citroen, Peugeot

12 V, Pulley type SP,
Grooves 6, Oil type PAG 46,
Oil capacity 135 ml., Refrigerant R134a,
Family type SD6V12, Inlet 16.40 mm,
Inlet position 55 min., Outlet 16.40 mm,
Outlet position 50 min., O-ring w/
B1: 56.50
B2: 39.00 mm



240357 Compressor
Replacing: 699252, 699750, 699897,
C699250Z, 699250, 699602, 699750
Servicing: Opel, Vauxhall

12 V, Pulley type SP, Grooves 5,
Oil type PAG 46, Oil capacity 145 ml.,
Refrigerant R134a, Family type SD6V12,
Inlet 15.70 mm, Inlet position 60 min.,
Outlet 13.00 mm, Outlet position 50 min.
Alternative no.: 241471 **5★**
B1: 68.00
B2: 54.00 mm



240361# **SANDEN** Compressor
Manufacturer: Sanden
Replacing: 813168
Servicing: Honda

12 V, Pulley type SP, Grooves 6,
Oil type PAG 46, Oil capacity 130 ml.,
Refrigerant R134a, Family type TRSA09,
Inlet 18.30 mm, Inlet position 5 min.,
Outlet 15.50 mm, Outlet position 6 min.
B1: 91.50
B2: 73.50 mm



240363 Compressor
Replacing: 699375
Servicing: Toyota

12 V, Pulley type SP, Grooves 6,
Oil type PAG 46, Oil capacity 180 ml.,
Refrigerant R134a, Family type 5SE09C,
Inlet 18.30 mm, Inlet position 50 min.,
Outlet 15.50 mm, Outlet position 55 min.
High side: 3.53 Mpa. Low side: 1.67 Mpa.
A: 115.00 B1: 80.00
B2: 62.00 mm



240370 Compressor
Replacing: 699300, 699800, 6SEU12C,
699300
Servicing: Mercedes-Benz

12 V, Pulley type SP, Grooves 5,
Oil type PAG 46, Oil capacity 115 ml.,
Refrigerant R134a, Family type 6SEU12C,
Inlet 16.50 mm, Inlet position 8 min.,
Outlet 13.70 mm, Outlet position 8 min.
B1: 64.50
B2: 50.50 mm



240373 Compressor
Replacing: 699301, 699897, 699301, 699769
Servicing: Opel, Vauxhall

12 V, Pulley type SP, Grooves 5,
Oil type PAG 46, Oil capacity 200 ml.,
Refrigerant R134a, Family type 7SBU16C,
Inlet 28.40 mm, Inlet position 58 min.,
Outlet 13.70 mm, Outlet position 55 min.
B1: 48.00
B2: 34.00 mm



240374 Compressor
Replacing: 699230, 813166, 813166
Servicing: Audi, Faw-Audi, Porsche, Skoda,
VW

12 V, Pulley type SP, Grooves 6,
Oil type PAG 46, Oil capacity 200 ml.,
Refrigerant R134a, Family type 7SBU16C,
Inlet 28.40 mm, Inlet position 58 min.,
Outlet 13.00 mm, Outlet position 55 min.
A: 120.00 B1: 65.00
B2: 47.00 mm



240375 Compressor
Replacing: 699876, 699376
Servicing: Audi, Faw-Audi, Skoda, SVW, VW

12 V, Pulley type SP, Grooves 4,
Oil type PAG 46, Oil capacity 200 ml.,
Refrigerant R134a, Family type 7SBU16C,
Inlet 28.40 mm, Inlet position 10 min.,
Outlet 14.00 mm, Outlet position 60 min.
Alternative no.: 241517 **5★**
A: 120.00 B1: 65.50
B2: 55.00 mm



240376 Compressor

Replacing: 699775, C699275T, 699275, 699775

 Servicing: Audi, Skoda, VW
 12 V, Pulley type SP, Grooves 4,
 Oil type PAG 46, Oil capacity 200 ml.,
 Refrigerant R134a, Family type 7SBU16C,
 Inlet 28.40 mm, Inlet position 55 min.,
 Outlet 14.20 mm, Outlet position 58 min.

 A: 120.00 B1: 45.00
 B2: 34.00 mm

240403 Compressor

Replacing: 699001, 815874, 699501, 813630

 Servicing: Renault
 12 V, Pulley type SP, Grooves 8,
 Oil type PAG 46, Oil capacity 190 ml.,
 Refrigerant R134a, Family type SD7H15,
 Inlet 1"-14 UNF, Inlet position 55 min.,
 Outlet 1"-14 UNF, Outlet position 5 min.

 B1: 50.00
 B2: 40.00 mm

240412 Compressor

Replacing: 813808

 Servicing: Citroen, Fiat, Peugeot
 12 V, Pulley type SP, Grooves 5,
 Oil type PAG 100, Oil capacity 135 ml.,
 Refrigerant R134a, Family type SD7H15,
 Inlet 1-14UNF, Inlet position 60 min.,
 Outlet 1-14UNF, Outlet position 30 min.

 B1: 54.00
 B2: 52.50 mm

240381 Compressor

Replacing: 699295, 813831

 Servicing: Chrysler, Dodge, Plymouth
 12 V, Pulley type SP, Grooves 6,
 Oil type PAG 46, Oil capacity 200 ml.,
 Refrigerant R134a, Family type 10PA17J

 A: 120.00 B1: 33.50
 B2: 15.00 mm

240403 Compressor

Replacing: 699001, 815874, 699501, 813630

 Servicing: Renault
 12 V, Pulley type SP, Grooves 8,
 Oil type PAG 46, Oil capacity 190 ml.,
 Refrigerant R134a, Family type SD7H15,
 Inlet 1"-14 UNF, Inlet position 55 min.,
 Outlet 1"-14 UNF, Outlet position 5 min.

 B1: 50.00
 B2: 40.00 mm

240430 Compressor

Replacing: 813014

 Servicing: MAN, Opel
 24 V, Pulley type SP, Grooves 8,
 Oil type PAG 46, Oil capacity 150 ml.,
 Refrigerant R134a, Family type SD7H15,
 Inlet 7/8-14UNF, Inlet position 55 min.,
 Outlet 3/4-16UNF, Outlet position 5 min.

 A: 119.00 B1: 46.50
 B2: 36.00 mm

240393 Compressor

Replacing: 699098, 699098

 Servicing: New Holland
 12 V, Pulley type DP, Grooves 2,
 Oil type PAG 100, Oil capacity 135 ml.,
 Refrigerant R134a, Family type SD7H15,
 Inlet 1"-14UNF, Inlet position 58 min.,
 Outlet 1"-14UNF, Outlet position 2 min.

 A: 132.00 B1: 39.50
 B2: 38.00 mm

240410 **Easy/Fit** Compressor

Replacing: 813019, 813019

 Servicing: DAF
 24 V, Pulley type P, Grooves 1,
 Oil type PAG 46, Oil capacity 175 ml.,
 Refrigerant R134a, Family type SD7H15,
 Inlet 16.40 mm, Inlet position 10 min.,
 Outlet 16.40 mm, Outlet position 20 min.

 A: 133.00 B1: 29.00
 B2: 43.50 mm

240431 Compressor

Replacing: 813022, 813032, 813022

 Servicing: MAN
 24 V, Pulley type DP, Grooves 2,
 Oil type PAG 46, Oil capacity 150 ml.,
 Refrigerant R134a, Family type SD7H15,
 Inlet 7/8-14UNF, Inlet position 60 min.,
 Outlet 3/4-16UNF, Outlet position 15 min.

 A: 132.00 B1: 39.50
 B2: 38.00 mm



240449 Compressor

Replacing: 699471

Servicing: Volvo

24 V, Pulley type DP, Grooves 2,
Oil type PAG 100, Oil capacity 240 ml.,
Refrigerant R134a, Family type SD7H15,
Inlet 19.80 mm, Inlet position 60 min.,
Outlet 16.60 mm, Outlet position 45 min.
NB! 1 pin connector.

A: 132.00 B1: 39.50
B2: 38.00 mm



240563 Compressor

Replacing: 699846, 699865, 699346

Servicing: Saab

12 V, Pulley type SP, Grooves 6,
Oil type PAG 46, Oil capacity 135 ml.,
Refrigerant R134a, Family type 7SBU16C,
Inlet 28.40 mm, Inlet position 60 min.,
Outlet 13.00 mm, Outlet position 58 min.

A: 120.00 B1: 59.50
B2: 41.50 mm



240578 Compressor

Replacing: 699272, 699772, 813810, 813815,
699772

Servicing: Citroen, Fiat, Lancia, Peugeot

12 V, Pulley type SP, Grooves 6,
Oil type PAG 46, Oil capacity 135 ml.,
Refrigerant R134a, Family type SD7V16,
Inlet 20.65 mm, Inlet position 60 min.,
Outlet 14.35 mm, Outlet position 10 min.
Please pay attention to the connector.

A: 119.00 B1: 46.50
B2: 43.00 mm

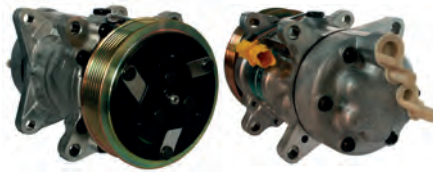

240579 SANDEN Compressor

Manufacturer: Sanden

Replacing: 699358, 699858, 699358, 699858

Servicing: Peugeot

12 V, Pulley type SP, Grooves 6,
Oil type PAG 46, Oil capacity 135 ml.,
Refrigerant R134a, Family type SD6V12,
Inlet 20.60 mm, Inlet position 60 min.,
Outlet 14.30 mm, Outlet position 15 min.

A: 119.00 B1: 46.50
B2: 43.00 mm



240581 Compressor

Replacing: 699632

Servicing: Jaguar

12 V, Pulley type P, Grooves 1,
Oil type PAG 100, Oil capacity 285 ml.,
Refrigerant R134a, Inlet position 28 min.,
Outlet position 32 min.

A: 127.00 B1: 50.50
B2: 53.50 mm



240630 Compressor

Replacing: 699262, 699762, 813822,
Z0016197A, 699262, 699264

Servicing: Toyota, Volvo

12 V, Pulley type SP, Grooves 6,
Oil type PAG 46, Oil capacity 180 ml.,
Refrigerant R134a, Family type DKS17CH,
Inlet 14.50 mm, Inlet position 45 min.,
Outlet 14.50 mm, Outlet position 15 min.

A: 119.00 B1: 63.00
B2: 45.00 mm



240632 Compressor

Replacing: 699253, 699260, 699263, 699753,
699760, 699253, 699260, 699263, 699753,
699763

Servicing: Seat, Volvo

12 V, Pulley type SP, Grooves 6,
Oil type PAG 46, Oil capacity 180 ml.,
Refrigerant R134a, Family type DKS15CH,
Inlet 17.20 mm, Inlet position 45 min.,
Outlet 13.50 mm, Outlet position 15 min.

A: 119.00 B1: 46.50
B2: 43.00 mm



240654 EasyFit Compressor

Replacing: 699380, 699880, 813190, 813690,
813836, 699380

Servicing: Audi

12 V, Pulley type SP, Grooves 4,
Oil type PAG 46, Oil capacity 190 ml.,
Refrigerant R134a, Family type 6SEU12C,
Inlet 28.40 mm, Inlet position 10 min.,
Outlet 13.00 mm, Outlet position 5 min.,
O-ring w/

B1: 66.00
B2: 55.00 mm



240657 Compressor

Replacing: 699389, 813695, 813195

Servicing: Beijing Benz (BBDC), Mercedes-Benz

12 V, Pulley type SP, Grooves 6,
Oil type PAG 46, Oil capacity 170 ml.,
Refrigerant R134a, Family type 7SEU17C,
Inlet 28.40 mm, Inlet position 58 min.,
Outlet 13.70 mm, Outlet position 58 min.

B1: 45.00
B2: 27.00 mm

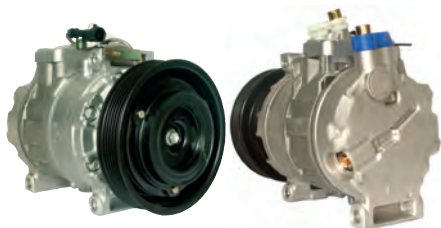

240681 Compressor

Replacing: 699279

 Servicing: Alfa Romeo, Fiat, Lancia
 12 V, Pulley type SP, Grooves 6,
 Oil type PAG 46, Oil capacity 150 ml.,
 Refrigerant R134a, Family type 7SBU16C,
 Inlet 28.40 mm, Inlet position 58 min.,
 Outlet 13.70 mm, Outlet position 58 min.

A: 130.00 B1: 69.50

B2: 51.50 mm

240715 Compressor

Manufacturer: Denso

Replacing: 699629

 Servicing: Jaguar, Land Rover
 12 V, Pulley type SP, Grooves 4,
 Oil type PAG 46, Oil capacity 200 ml.,
 Refrigerant R134a, Family type 10PA17C

A: 120.00 B1: 38.50

B2: 27.50 mm

240760 Compressor

Replacing: 699320, 699820

Servicing: BMW

 12 V, Pulley type SP, Grooves 4,
 Oil type PAG 46, Oil capacity 200 ml.,
 Refrigerant R134a, Family type 7SBU16C,
 Inlet 28.40 mm, Inlet position 10 min.,
 Outlet 15.30 mm, Outlet position 8 min.

A: 119.00 B1: 73.00

B2: 62.00 mm

240694 Compressor

Replacing: 813344

Servicing: Mini

 12 V, Pulley type SP, Grooves 6,
 Oil type PAG 46, Oil capacity 140 ml.,
 Refrigerant R134a, Family type CVC6,
 Inlet 18.00 mm, Inlet position 30 min.,
 Outlet 15.30 mm, Outlet position 20 min.

A: 105.00 B1: 47.00

B2: 29.00 mm

240738 Compressor

 Replacing: 699115, 699304, 699372, 699378,
 699383, 699872, 699883, 699372, 699383

Servicing: Audi, Seat, Skoda, SVW, VW

 12 V, Pulley type SP,
 Grooves 6, Oil type PAG 46,
 Oil capacity 150 ml., Refrigerant R134a,
 Family type 6SEU12C, Inlet 28.40 mm,
 Inlet position 55 min., Outlet 13.00 mm,
 Outlet position 58 min., O-ring w/

Alternative no.: 241469

B1: 73.00

B2: 55.00 mm

240773 Compressor

Replacing: 699374, 699374

Servicing: Alfa Romeo, Fiat

 12 V, Pulley type SP, Grooves 6,
 Oil type PAG 46, Oil capacity 80 ml.,
 Refrigerant R134a, Family type 5SL12C-J,
 Inlet 18.30 mm, Inlet position 50 min.,
 Outlet 15.50 mm, Outlet position 55 min.

A: 130.00 B1: 52.50

B2: 34.50 mm

240709 Compressor

Replacing: 813167, 813167

Servicing: Fiat, Lancia

 12 V, Pulley type SP,
 Grooves 6, Oil type PAG 46,
 Oil capacity 80 ml., Refrigerant R134a,
 Family type SCSB06, Inlet 18.30 mm,
 Inlet position 15 min., Outlet 15.50 mm,
 Outlet position 20 min., O-ring w/

B1: 80.00

B2: 62.00 mm

240746 Compressor

 Replacing: 699319, 699355, 699368, 699855,
 813711, 981604, 699355, 699855

 Servicing: Fiat, Ford, Holden, Opel, Saab,
 Vauxhall

 12 V, Pulley type SP, Grooves 6,
 Oil type PAG 46, Oil capacity 180 ml.,
 Refrigerant R134a, Family type PXV16,
 Inlet 17.70 mm, Inlet position 55 min.,
 Outlet 11.80 mm, Outlet position 50 min.

A: 120.00 B1: 59.00

B2: 41.00 mm

240774 Compressor

Replacing: 699283, 813171, 813171

Servicing: Abarth, Fiat, Ford, Lancia

 12 V, Pulley type SP, Grooves 5,
 Oil type PAG 46, Oil capacity 80 ml.,
 Refrigerant R134a, Family type SCSB06,
 Inlet 18.20 mm, Inlet position 45 min.,
 Outlet 15.00 mm, Outlet position 25 min.

B1: 43.00

B2: 31.50 mm



240780 Compressor

Replacing: 600893, 699393, 699898, 699771, 699893, 699898

Servicing: Opel, Vauxhall

 12 V, Pulley type SP, Grooves 5, Oil type PAG 46, Oil capacity 150 ml., Refrigerant R134a, Family type CVC, Inlet 17.70 mm, Inlet position 55 min., Outlet 11.90 mm, Outlet position 50 min., O-ring w/
 B1: 68.00
 B2: 54.00 mm

240783 Compressor

Replacing: 699246, 699746, 813732, 813828, 966746, 699246, 699746

Servicing: Nissan, Renault

 12 V, Pulley type SP, Grooves 6, Oil type PAG 46, Oil capacity 150 ml., Refrigerant R134a, Family type CVC, Inlet 20.60 mm, Inlet position 30 min., Outlet 14.30 mm, Outlet position 20 min., O-ring w/
 A: 125.00 B1: 71.50
 B2: 54.00 mm

240787# Compressor

Replacing: 699865

Servicing: Saab

 12 V, Pulley type SP, Grooves 6, Oil type PAG 46, Oil capacity 200 ml., Refrigerant R134a, Family type 7SBU16C, Inlet 28.40 mm, Inlet position 58 min., Outlet 12.90 mm, Outlet position 55 min.
 A: 120.00 B1: 59.00
 B2: 41.00 mm

240806 Compressor

Manufacturer: Sanden

Replacing: 699317, 699817, 813156, 981610, 699317, 699817, 813156

Servicing: Alfa Romeo, Opel, Saab, Vauxhall

 12 V, Pulley type SP, Grooves 5, Oil type PAG 46, Oil capacity 180 ml., Refrigerant R134a, Family type PXV16, Inlet 17.50 mm, Inlet position 58 min., Outlet 12.00 mm, Outlet position 52 min.
 Alternative no.: 241983

B1: 56.50

B2: 42.50 mm

240807 Compressor

Replacing: 699368, 699868

Servicing: Fiat, Opel, Saab, Vauxhall

 12 V, Pulley type SP, Grooves 6, Oil type PAG 46, Oil capacity 135 ml., Refrigerant R134a, Family type SD7V16, Inlet 17.60 mm, Inlet position 58 min., Outlet 11.80 mm, Outlet position 52 min.
 A: 120.00 B1: 59.00
 B2: 41.00 mm

240823 Compressor

Manufacturer: Delphi

Replacing: 813834

Servicing: Nissan

12 V, Pulley type SP, Grooves 6, Oil type PAG 46, Oil capacity 200 ml., Refrigerant R134a, Family type CSV613, Inlet 21.30 mm, Inlet position 57 min., Outlet 15.00 mm, Outlet position 50 min.

A: 135.00 B1: 54.00

B2: 36.00 mm

240825 Compressor

Replacing: 5060120823F, 506020821, 699263, 699264, 699763, 699264, 699764

Servicing: Volvo

12 V, Pulley type SP, Grooves 6, Oil type PAG 46, Oil capacity 150 ml., Refrigerant R134a, Family type DKS17D, Inlet 14.50 mm, Inlet position 50 min., Outlet 14.50 mm, Outlet position 60 min.

A: 119.00 B1: 63.00

B2: 45.00 mm

240827 Compressor

Replacing: 699261, 699761

Servicing: Volvo

12 V, Pulley type SP, Grooves 6, Oil type PAG 100, Oil capacity 150 ml., Refrigerant R134a, Family type DKS15CH, Inlet 17.20 mm, Inlet position 50 min., Outlet 13.50 mm, Outlet position 15 min.

A: 125.00 B1: 64.00

B2: 46.00 mm

240829# Compressor

Replacing: 699188, 699688, 699688

Servicing: Mercedes-Benz

12 V, Pulley type P, Grooves 1, Oil type PAG 46, Oil capacity 240 ml., Refrigerant R134a, Family type 10P17C, Inlet 16.20 mm, Inlet position 58 min., Outlet 15.40 mm, Outlet position 2 min.

A: 132.00 B1: 65.00

B2: 65.00 mm



240831 SANDEN Compressor

Manufacturer: Sanden

Replacing: 813638

Servicing: Ford, Mazda

 12 V, Pulley type SP, Grooves 6,
 Oil type PAG 46, Oil capacity 200 ml.,
 Refrigerant R134a, Family type SD6V12,
 Inlet 16.40 mm, Inlet position 58 min.,
 Outlet 13.20 mm, Outlet position 2 min.

A: 119.00 B1: 56.00

B2: 38.00 mm

240835 SANDEN Compressor

Manufacturer: Sanden

 Replacing: 699352, 813163, 813225, 813663,
 813725, 813747, 999004

Servicing: Citroen, Peugeot

 12 V, Pulley type SP, Grooves 6,
 Oil type PAG 46, Oil capacity 135 ml.,
 Refrigerant R134a, Family type SD7C16,
 Inlet 20.60 mm, Inlet position 50 min.,
 Outlet 14.30 mm, Outlet position 55 min.
 Alternative no.: 241898

A: 119.00 B1: 56.50

B2: 39.00 mm

240839 EasyFit Compressor

Replacing: 813735, 813741

Servicing: Ford, Ford Australia, Volvo

 12 V, Pulley type SP, Grooves 5,
 Oil type PAG 150, Oil capacity 200 ml.,
 Refrigerant R134a, Family type CVC,
 Inlet 14.50 mm, Inlet position 58 min.,
 Outlet 14.50 mm, Outlet position 2 min.

A: 108.00 B1: 89.00

B2: 74.50 mm

240832 Compressor

Replacing: 699849, 699851, 813718, 699349

Servicing: Citroen, Peugeot

 12 V, Pulley type SP, Grooves 6,
 Oil type PAG 46, Oil capacity 135 ml.,
 Refrigerant R134a, Family type SD7C16,
 Inlet 20.60 mm, Inlet position 25 min.,
 Outlet 14.30 mm, Outlet position 20 min.

A: 119.00 B1: 56.50

B2: 39.00 mm

240836 SANDEN Compressor

Manufacturer: Sanden

Replacing: 813715, 813721, 813746, 699353

Servicing: Citroen, Peugeot

 12 V, Pulley type SP, Grooves 6,
 Oil type PAG 46, Oil capacity 135 ml.,
 Refrigerant R134a, Family type SD7C16,
 Inlet 20.60 mm, Inlet position 5 min.,
 Outlet 14.30 mm, Outlet position 10 min.

A: 120.00 B1: 63.00

B2: 59.50 mm

240840 Compressor

Replacing: 813733

 Servicing: Changan Ford Mazda, Ford, Ford
 Australia, Vauxhall, Volvo

 12 V, Pulley type SP, Grooves 5,
 Oil type PAG 150, Oil capacity 200 ml.,
 Refrigerant R134a, Family type CVC,
 Inlet 14.00 mm, Inlet position 58 min.,
 Outlet 14.00 mm, Outlet position 2 min.

A: 108.00 B1: 88.00

B2: 75.00 mm

240834 Compressor

Replacing: 813718, 699351

Servicing: Citroen, Peugeot

 12 V, Pulley type SP, Grooves 6,
 Oil type PAG 46, Oil capacity 135 ml.,
 Refrigerant R134a, Family type SD7C16,
 Inlet 20.50 mm, Inlet position 25 min.,
 Outlet 14.40 mm, Outlet position 20 min.

A: 119.00 B1: 57.50

B2: 39.50 mm

240838 Compressor

 Replacing: 813202, 813702, 813734, 813736,
 699342, 813734

Servicing: Ford, Mazda, Volvo

 12 V, Pulley type SP, Grooves 6,
 Oil type PAG 46, Oil capacity 200 ml.,
 Refrigerant R134a, Family type CVC,
 Inlet 17.00 mm, Inlet position 58 min.,
 Outlet 17.00 mm, Outlet position 52 min.

A: 118.00 B1: 55.00

B2: 39.00 mm

240841 EasyFit Compressor

Replacing: 699362, 699862, 813214, 699862

Servicing: Holden, Opel, Skoda, Vauxhall

 12 V, Pulley type SP,
 Grooves 5, Oil type PAG 46,
 Oil capacity 150 ml., Refrigerant R134a,
 Family type CVC, Inlet 17.80 mm,
 Inlet position 58 min., Outlet 11.90 mm,
 Outlet position 52 min., O-ring w/
 Alternative no.: 241467 5★, 241979

A: 105.00 B1: 56.00

B2: 41.50 mm



240843 Compressor

Replacing: 813413, 813428

Servicing: BMW

 12 V, Pulley type SP, Grooves 6,
 Oil type PAG 46, Oil capacity 190 ml.,
 Refrigerant R134a, Family type 7SEU17C,
 Inlet 28.40 mm, Inlet position 60 min.,
 Outlet 15.30 mm, Outlet position 10 min.

B1: 51.50

B2: 34.00 mm

240844 **Easy/FIT** Compressor

Replacing: 813194, 813694, 813194

Servicing: BMW, Brilliance BMW

 12 V, Pulley type SP, Grooves 4,
 Oil type PAG 46, Oil capacity 190 ml.,
 Refrigerant R134a, Family type 7SEU17C,
 Inlet 28.00 mm, Inlet position 10 min.,
 Outlet 15.30 mm, Outlet position 8 min.

B1: 48.00

B2: 37.50 mm

240846 Compressor

Replacing: 813030

Servicing: Chevrolet, Mercedes-Benz

 24 V, Pulley type SP, Grooves 9,
 Oil type PAG 46, Oil capacity 180 ml.,
 Refrigerant R134a, Family type 10PA15

A: 130.00 B1: 55.50

B2: 27.00 mm

240851 Compressor

 Replacing: 208046, 813137, 813181, 813637,
 C208046R, C813137K, Z0005483A, Z0006495,
 Z00064951, Z0006495J

Servicing: Mercedes-Benz

 12 V, Pulley type SP, Grooves 7,
 Oil type PAG 46, Oil capacity 180 ml.,
 Refrigerant R134a, Family type 7SEU17C,
 Inlet 28.40 mm, Inlet position 58 min.,
 Outlet 13.00 mm, Outlet position 58 min.

A: 120.00 B1: 48.00

B2: 26.50 mm

240853 **Easy/FIT** Compressor

Replacing: 699347

Servicing: Land Rover, Rover

 12 V, Pulley type SP, Grooves 5,
 Oil type PAG 46, Oil capacity 150 ml.,
 Refrigerant R134a, Family type 7SBU16C/
 PXV16, Inlet 28.40 mm,
 Inlet position 58 min., Outlet 15.30 mm,
 Outlet position 2 min.

A: 120.00 B1: 55.50

B2: 42.50 mm

240855 Compressor

Replacing: 813196, 813894

Servicing: Mercedes-Benz

 12 V, Pulley type SP,
 Grooves 5, Oil type PAG 46,
 Oil capacity 180 ml., Refrigerant R134a,
 Family type 6SEU12C, Inlet 18.00 mm,
 Inlet position 45 min., Outlet 15.50 mm,
 Outlet position 45 min., O-ring w/

 Alternative no.: 241510 **5★**

B1: 64.00

B2: 50.00 mm

240856 Compressor

Replacing: 813353

Servicing: Hyundai

 12 V, Pulley type SP, Grooves 4,
 Oil type PAG 46, Oil capacity 120 ml.,
 Refrigerant R134a, Family type HS15,
 Inlet 15.50 mm, Inlet position 10 min.,
 Outlet 13.00 mm, Outlet position 10 min.
w/o manifold.

A: 133.00 B1: 91.00

B2: 80.00 mm

240857 **5★** Compressor

Manufacturer: Visteon/Halla

Replacing: 813369, 813367

Servicing: Hyundai

 12 V, Pulley type SP, Grooves 5,
 Oil type PAG 46, Oil capacity 200 ml.,
 Refrigerant R134a, Family type HS11,
 Inlet 16.60 mm, Inlet position 60 min.,
 Outlet 13.80 mm, Outlet position 55 min.

B1: 56.00

B2: 42.00 mm

240861 Compressor

Replacing: 813196, 813896

Servicing: Mercedes-Benz

 12 V, Pulley type SP, Grooves 5,
 Oil type PAG 46, Oil capacity 180 ml.,
 Refrigerant R134a, Family type 6SEU12C,
 Inlet 18.00 mm, Inlet position 15 min.,
 Outlet 15.50 mm, Outlet position 15 min.

B1: 64.00

B2: 50.00 mm



240862 Compressor

Replacing: 5060118834F, 699261, 699761
 Servicing: Volvo

12 V, Pulley type SP, Grooves 6,
 Oil type PAG 46, Oil capacity 150 ml.,
 Refrigerant R134a, Family type DKS15CH,
 Inlet 17.00 mm, Inlet position 15 min.,
 Outlet 13.40 mm, Outlet position 50 min.

A: 119.00 B1: 63.00
 B2: 45.00 mm



240868 Compressor

Replacing: 813101, 813601, 813601
 Servicing: Opel, Vauxhall

12 V, Pulley type SP, Grooves 6,
 Oil type PAG 46, Oil capacity 150 ml.,
 Refrigerant R134a, Family type CVC,
 Inlet 17.80 mm, Inlet position 60 min.,
 Outlet 11.90 mm, Outlet position 55 min.

Alternative no.: 241512 , 241981

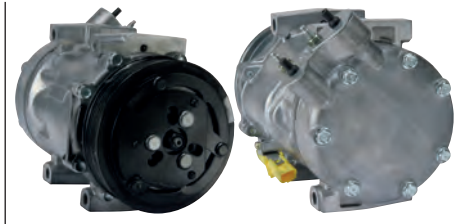
A: 105.00 B1: 68.00
 B2: 50.00 mm

240872 Compressor

Replacing: 813158, 813812, 813819, 813820,
 813821, 999014, 813158

Servicing: Citroen, Fiat, Peugeot
 12 V, Pulley type SP, Grooves 6,
 Oil type PAG 46, Oil capacity 135 ml.,
 Refrigerant R134a, Family type SD7V16,
 Inlet 20.60 mm, Inlet position 55 min.,
 Outlet 14.30 mm, Outlet position 50 min.

B1: 56.50
 B2: 39.00 mm

240864 Compressor

Replacing: 813650, 813150, 813650, 813835
 Servicing: Audi, Audi (FAW), Faw-Audi, Seat

12 V, Pulley type SP,
 Grooves 6, Oil type PAG 46,
 Oil capacity 150 ml., Refrigerant R134a,
 Family type 6SEU14C, Inlet 28.40 mm,
 Inlet position 58 min., Outlet 15.30 mm,
 Outlet position 55 min., O-ring w/

Alternative no.: 241509

A: 100.00 B1: 59.00
 B2: 41.00 mm

240869 Compressor

Replacing: 813191, 813421
 Servicing: Audi, BMW

12 V, Pulley type SP, Grooves 6,
 Oil type PAG 46, Oil capacity 120 ml.,
 Refrigerant R134a, Family type 5SL12,
 Inlet 18.00 mm, Inlet position 60 min.,
 Outlet 15.50 mm, Outlet position 3 min.

A: 100.00 B1: 45.50
 B2: 28.00 mm

240873 Compressor

Replacing: 699386

Servicing: BMW

12 V, Pulley type SP, Grooves 4,
 Oil type PAG 46, Oil capacity 150 ml.,
 Refrigerant R134a, Family type CSV613,
 Inlet 18.00 mm, Inlet position 8 min.,
 Outlet 15.30 mm, Outlet position 8 min.,
 O-ring w/

B1: 48.00
 B2: 38.00 mm

240867 Compressor

Replacing: 813662, 813717, 813729, 813742,
 813162

Servicing: Citroen, Peugeot

12 V, Pulley type SP,
 Grooves 6, Oil type PAG 46,
 Oil capacity 135 ml., Refrigerant R134a,
 Family type SD7C16, Inlet 20.50 mm,
 Inlet position 58 min., Outlet 14.30 mm,
 Outlet position 55 min., O-ring w/

A: 119.00 B1: 57.00
 B2: 39.00 mm

240870 Compressor

Replacing: 813840, 999052
 Servicing: Opel, Vauxhall

12 V, Pulley type SP, Grooves 5,
 Oil type PAG 46, Oil capacity 90 ml.,
 Refrigerant R134a, Family type 5SE12C,
 Inlet 17.80 mm, Inlet position 50 min.,
 Outlet 11.90 mm, Outlet position 55 min.

Alternative no.: 241513

B1: 67.50
 B2: 53.00 mm

240877 Compressor

Manufacturer: Valeo

Replacing: 5060217430, 813113, Z0005068A,
 813112, 813113

Servicing: Nissan

12 V, Pulley type SP, Grooves 4,
 Oil type PAG 100, Oil capacity 80 ml.,
 Refrigerant R134a, Family type DKV,
 Inlet 21.30 mm, Inlet position 10 min.,
 Outlet 15.50 mm, Outlet position 15 min.

A: 120.00 B1: 67.00
 B2: 57.00 mm





240878 **Easy/FIT** Compressor
 Replacing: 813102, 813215, 813216, 813602, 699862, 813602
 Servicing: Holden, Opel, Vauxhall
 12 V, Pulley type SP,
 Grooves 6, Oil type PAG 46,
 Oil capacity 150 ml., Refrigerant R134a,
 Family type CVC, Inlet 17.70 mm,
 Inlet position 55 min., Outlet 11.80 mm,
 Outlet position 50 min., O-ring w/
 Alternative no.: 241465 **5★**, 241982
 A: 105.00 B1: 59.00
 B2: 41.00 mm



240886 **Easy/FIT** Compressor
 Replacing: 813355
 Servicing: Chevrolet, Daewoo
 12 V, Pulley type SP,
 Grooves 6, Oil type PAG 100,
 Oil capacity 220 ml., Refrigerant R134a,
 Family type V5, Inlet 16.50 mm,
 Inlet position 60 min., Outlet 16.50 mm,
 Outlet position 55 min., O-ring w/
 A: 120.00 B1: 55.00
 B2: 37.00 mm



240888 Compressor
 Replacing: 699272, 699772
 Servicing: Citroen, Fiat, Lancia, Peugeot
 12 V, Pulley type SP,
 Grooves 6, Oil type PAG 46,
 Oil capacity 135 ml., Refrigerant R134a,
 Family type SD7V16, Inlet 20.60 mm,
 Inlet position 15 min., Outlet 14.30 mm,
 Outlet position 25 min., O-ring w/
 Please pay attention to the connector.
 Alternative no.: 241516 **5★**
 A: 119.00 B1: 46.50
 B2: 43.00 mm



240889 **Easy/FIT** Compressor
 Replacing: 813829, 813829
 Servicing: VW
 12 V, Oil type PAG 46,
 Oil capacity 180 ml., Refrigerant R134a,
 Family type 7SEU17C, Inlet 28.40 mm,
 Inlet position 10 min., Outlet 15.30 mm,
 Outlet position 10 min.
 When purchasing either HC-CARGO 240889
 or HC-CARGO 241514, we recommend that
 you purchase our freewheel pulley: HC-
 CARGO 236531 as it is required for these
 compressors.
 Alternative no.: 241514 **5★**



240890 Compressor
 Manufacturer: Sanden
 Replacing: 813164, 813664, 813719, 813724,
 813731, 813164
 Servicing: Citroen, Peugeot
 12 V, Pulley type SP, Grooves 6,
 Oil type PAG 46, Oil capacity 125 ml.,
 Refrigerant R134a, Family type SD6C12,
 Inlet 20.60 mm, Inlet position 55 min.,
 Outlet 14.30 mm, Outlet position 5 min.
 A: 119.00 B1: 56.00
 B2: 38.50 mm



240893 Compressor
 Replacing: 813736
 Servicing: Ford
 12 V, Pulley type SP, Grooves 6,
 Oil type PAG 46, Oil capacity 200 ml.,
 Refrigerant R134a, Family type VS16,
 Inlet 14.50 mm, Inlet position 45 min.,
 Outlet 14.50 mm, Outlet position 20 min.
 B1: 77.50
 B2: 60.00 mm



240894 **Easy/FIT** Compressor
 Replacing: 813740
 Servicing: Citroen, Fiat, Ford, Ford
 Australia, Peugeot
 12 V, Pulley type SP,
 Grooves 6, Oil type PAG 46,
 Oil capacity 200 ml., Refrigerant R134a,
 Family type VS16, Inlet 14.50 mm,
 Inlet position 5 min., Outlet 14.50 mm,
 Outlet position 55 min., O-ring w/
 A: 127.00 B1: 76.00
 B2: 58.00 mm



240898 **5★** Compressor
 Manufacturer: Visteon/Halla
 Replacing: 813358
 Servicing: Hyundai
 12 V, Pulley type SP, Grooves 6,
 Oil type PAG 150, Oil capacity 200 ml.,
 Refrigerant R134a, Family type HS15,
 Inlet 15.70 mm, Inlet position 5 min.,
 Outlet 12.80 mm, Outlet position 5 min.
 B1: 101.00
 B2: 82.00 mm



240903 Compressor
 Replacing: 813376
 Servicing: Hyundai, Kia
 12 V, Pulley type SP, Grooves 4,
 Oil type PAG 46, Oil capacity 200 ml.,
 Refrigerant R134a, Family type HS15,
 Inlet position 60 min.,
 Outlet position 15 min.
 A: 124.00 B1: 91.00
 B2: 79.50 mm



240904 **Easy/FIT** Compressor

Replacing: 813738, 813738

Servicing: Ford, Ford Australia

 12 V, Pulley type SP,
Grooves 6, Oil type PAG 46,
Oil capacity 200 ml., Refrigerant R134a,
Family type VS16, Inlet 20.50 mm,
Inlet position 60 min., Outlet 18.00 mm,
Outlet position 20 min., O-ring w/

A: 108.00 B1: 57.00

B2: 38.50 mm

240908 Compressor

 Replacing: 699266, 699766, 813825, 699240,
699766, 813222

Servicing: Renault

 12 V, Pulley type SP, Grooves 7,
Oil type PAG 46, Oil capacity 150 ml.,
Refrigerant R134a, Family type CVC,
Inlet 20.60 mm, Inlet position 55 min.,
Outlet 14.30 mm, Outlet position 60 min.

 Alternative no.: 241172 **5★**

B1: 63.50

B2: 42.00 mm

240913# Compressor

Manufacturer: Delphi

Replacing: 699360, 699860

Servicing: Renault

 12 V, Pulley type SP, Grooves 7,
Oil type PAG 46, Oil capacity 200 ml.,
Refrigerant R134a, Family type CVC,
Inlet 20.70 mm, Inlet position 5 min.,
Outlet 14.40 mm, Outlet position 50 min.

B1: 65.50

B2: 43.00 mm

240905 Compressor

Replacing: 813739

Servicing: Ford, Ford Australia, Volvo

 12 V, Pulley type SP, Grooves 6,
Oil type PAG 46, Oil capacity 180 ml.,
Refrigerant R134a, Family type VS16,
Inlet 20.30 mm, Inlet position 45 min.,
Outlet 18.00 mm, Outlet position 50 min.

A: 108.00 B1: 93.00

B2: 75.00 mm

240909 Compressor

Replacing: 813243

Servicing: Faw Toyota, Toyota, Toyota (FAW)

 12 V, Pulley type SP, Grooves 7,
Oil type PAG 46, Oil capacity 180 ml.,
Refrigerant R134a, Family type 10S15C,
Inlet 18.30 mm, Inlet position 48 min.,
Outlet 15.50 mm, Outlet position 52 min.

A: 130.00 B1: 73.00

B2: 52.00 mm

240921 **Easy/FIT** Compressor

Replacing: 813416, 999070

Servicing: Ford, Ford Australia

 12 V, Pulley type SP, Grooves 6,
Oil type PAG 46, Oil capacity 120 ml.,
Refrigerant R134a, Family type SCROLL90,
Inlet 15.00 mm, Inlet position 50 min.,
Outlet 12.00 mm, Outlet position 50 min.

A: 118.00 B1: 57.00

B2: 39.00 mm

240906 **Easy/FIT** Compressor

Replacing: 813417, 813917

Servicing: Ford, Ford Australia

 12 V, Pulley type SP,
Grooves 6, Oil type PAG 46,
Oil capacity 160 ml., Refrigerant R134a,
Family type Scroll, Inlet 16.40 mm,
Inlet position 50 min., Outlet 13.20 mm,
Outlet position 50 min., O-ring w/

B1: 91.00

B2: 73.50 mm

240912 Compressor

Replacing: 813157

Servicing: Mercedes-Benz

 12 V, Pulley type SP, Grooves 7,
Oil type PAG 46, Oil capacity 180 ml.,
Refrigerant R134a, Family type 7SEU16C,
Inlet 28.40 mm, Inlet position 58 min.,
Outlet 13.00 mm, Outlet position 55 min.

B1: 49.00

B2: 27.50 mm

240922# Compressor

Replacing: 813110, Z0016341A

Servicing: Nissan

 12 V, Pulley type SP, Grooves 7,
Oil type PAG 46, Oil capacity 165 ml.,
Refrigerant R134a, Family type DKS17CH,
Inlet 21.40 mm, Inlet position 55 min.,
Outlet 15.50 mm, Outlet position 5 min.

A: 135.00 B1: 59.00

B2: 53.50 mm



240924 **Easy/FIT** Compressor

Replacing: 999072

Servicing: Ford

12 V, Pulley type SP, Grooves 6, Oil type PAG 46, Oil capacity 200 ml., Refrigerant R134a, Family type Scroll, Inlet 16.40 mm, Inlet position 2 min., Outlet 13.20 mm, Outlet position 2 min., O-ring w/

B1: 61.00

B2: 57.50 mm

240926 **5★** Compressor

Manufacturer: Valeo

Replacing: 813246, C209073M, Z0011442A, Z0016234A, 813323

Servicing: Ford, Ford Australia, Volvo

12 V, Pulley type DSP, Grooves 5/5, Oil type PAG 100, Oil capacity 200 ml., Refrigerant R134a, Family type DKS150, Inlet 16.60 mm, Inlet position 8 min., Outlet 16.60 mm, Outlet position 12 min., O-ring w/

B1: 35.00/62.50

B2: 21.00/48.50 mm

240929# Compressor

Replacing: 813417

Servicing: Ford, Ford Australia, Mazda

12 V, Pulley type SP, Grooves 6, Oil type PAG 46, Oil capacity 295 ml., Refrigerant R134a, Family type SCROLL90, Inlet 16.40 mm, Inlet position 20 min., Outlet 13.20 mm, Outlet position 20 min.

B1: 90.50

B2: 73.00 mm

240931 **Easy/FIT** Compressor

Replacing: 813175

Servicing: Mazda

12 V, Pulley type SP, Grooves 6, Oil type PAG 46, Oil capacity 140 ml., Refrigerant R134a, Family type H12A0, Inlet 15.60 mm, Inlet position 60 min., Outlet 12.90 mm, Outlet position 50 min., O-ring w/

A: 125.00 B1: 93.00

B2: 75.00 mm

240932 Compressor

Replacing: 813238

Servicing: Toyota

12 V, Pulley type SP, Grooves 5, Oil type PAG 46, Oil capacity 120 ml., Refrigerant R134a, Family type 5SE12C, Inlet 18.30 mm, Inlet position 50 min., Outlet 15.50 mm, Outlet position 55 min.

A: 100.00 B1: 76.50

B2: 62.50 mm

240933 **SANDEN** Compressor

Manufacturer: Sanden

Replacing: 813132, 813632

Servicing: Nissan, Renault

12 V, Pulley type SP, Grooves 7, Oil type PAG 46, Oil capacity 135 ml., Refrigerant R134a, Family type SD6V12, Inlet 21.40 mm, Inlet position 55 min., Outlet 15.50 mm, Outlet position 50 min.

A: 125.00 B1: 75.00

B2: 53.50 mm

240936 Compressor

Replacing: 699385

Servicing: BMW

12 V, Pulley type SP, Grooves 5, Oil type PAG 100, Oil capacity 150 ml., Refrigerant R134a, Family type SS120, Inlet 18.00 mm, Inlet position 5 min., Outlet 15.50 mm, Outlet position 5 min.

A: 110.00 B1: 47.50

B2: 34.50 mm

240938 Compressor

Replacing: 699915, 813665, 813131, 813165, 813631

Servicing: Nissan, Renault, VW

12 V, Pulley type SP, Grooves 6, Oil type PAG 46, Oil capacity 135 ml., Refrigerant R134a, Family type SD6V12, Inlet 21.30 mm, Inlet position 58 min., Outlet 15.40 mm, Outlet position 55 min.

A: 125.00 B1: 71.00

B2: 53.50 mm

240939 Compressor

Replacing: 699393, 699892, C699392S, C699393T, Z0015229A, 699392

Servicing: Citroen, Peugeot, Toyota

12 V, Pulley type SP, Grooves 6, Oil type PAG 100, Oil capacity 80 ml., Refrigerant R134a, Family type DKV06R, Inlet 20.50 mm, Inlet position 2 min., Outlet 14.40 mm, Outlet position 55 min.

A: 100.00 B1: 72.00

B2: 54.00 mm



240941 5★ Compressor

Manufacturer: Visteon/Halla

Replacing: 813375

Servicing: Kia

 12 V, Pulley type SP, Grooves 4,
 Oil type PAG 46, Oil capacity 120 ml.,
 Refrigerant R134a, Family type HS11,
 Inlet 16.50 mm, Inlet position 55 min.,
 Outlet 13.60 mm, Outlet position 60 min.

A: 112.00 B1: 42.00

B2: 44.00 mm

240952 Compressor

 Replacing: C813269C, Z0014273A, 813269,
 813769

Servicing: Suzuki

 12 V, Pulley type SP, Grooves 7,
 Oil type PAG 46, Oil capacity 150 ml.,
 Refrigerant R134a, Family type DCS14IC,
 Inlet 18.30 mm, Inlet position 10 min.,
 Outlet 15.50 mm, Outlet position 10 min.

A: 110.00 B1: 52.00

B2: 30.50 mm

240960 5★ Compressor

Manufacturer: Valeo

 Replacing: 813115, C813115B, C813117D,
 Z0005040A002, Z0005063A, Z0017734A,
 813115, 813117

Servicing: Nissan

 12 V, Pulley type P, Grooves 1,
 Oil type PAG 100, Oil capacity 180 ml.,
 Refrigerant R134a, Family type DVG11G,
 Inlet 21.00 mm, Inlet position 58 min.,
 Outlet 15.50 mm, Outlet position 50 min.

A: 135.00 B1: 45.00

B2: 45.00 mm

240946 Compressor

Replacing: 813197

Servicing: Alfa Romeo, Fiat, Opel, Vauxhall

 12 V, Pulley type SP, Grooves 5,
 Oil type PAG 46, Oil capacity 120 ml.,
 Refrigerant R134a, Family type 5SL12C,
 Inlet 18.30 mm, Inlet position 10 min.,
 Outlet 15.50 mm, Outlet position 15 min.

A: 110.00 B1: 44.00

B2: 30.00 mm

240954 5★ Compressor

Manufacturer: Delphi

Replacing: 813604, 813601, 813604

Servicing: Opel, Vauxhall

 12 V, Pulley type SP,
 Grooves 6, Oil type PAG 46,
 Oil capacity 150 ml., Refrigerant R134a,
 Family type CVC, Inlet 17.80 mm,
 Inlet position 46 min., Outlet 11.90 mm,
 Outlet position 51 min., O-ring w/

A: 105.00 B1: 68.00

B2: 50.00 mm

240966 5★ Compressor

Manufacturer: Delphi

Replacing: 813247

 Servicing: Chevrolet, Holden, Opel,
 Vauxhall

 12 V, Pulley type SP,
 Grooves 6, Oil type PAG 46,
 Oil capacity 150 ml., Refrigerant R134a,
 Family type SP17, Inlet 18.30 mm,
 Inlet position 55 min., Outlet 12.00 mm,
 Outlet position 50 min., O-ring w/

B1: 84.50

B2: 66.50 mm

240947 Compressor

Replacing: 813286

Servicing: Kia

 12 V, Pulley type SP, Grooves 7,
 Oil type PAG 46, Oil capacity 180 ml.,
 Refrigerant R134a, Family type 10PA17C,
 Inlet 15.70 mm, Inlet position 60 min.,
 Outlet 13.00 mm, Outlet position 45 min.

A: 115.00 B1: 89.00

B2: 67.00 mm

240959 Compressor

Replacing: 813414

Servicing: Toyota

 12 V, Pulley type SP, Grooves 6,
 Oil type PAG 46, Oil capacity 150 ml.,
 Refrigerant R134a, Family type 6SEU16C,
 Inlet 18.30 mm, Inlet position 50 min.,
 Outlet 15.50 mm, Outlet position 50 min.

A: 120.00 B1: 70.00

B2: 52.00 mm

240968 Compressor

Replacing: 813351

Servicing: Chevrolet

 12 V, Pulley type SP, Grooves 4,
 Oil type PAG 46, Oil capacity 150 ml.,
 Refrigerant R134a, Family type SP10,
 Inlet 17.00 mm, Inlet position 55 min.,
 Outlet 13.30 mm, Outlet position 5 min.

B1: 24.00

B2: 26.50 mm





240971 Compressor

Replacing: 813346

Servicing: Dongfeng (DFL), Nissan, Nissan (Dongfeng)

12 V, Pulley type SP, Grooves 6, Oil type PAG 46, Oil capacity 150 ml., Refrigerant R134a, Family type CVC5, Inlet 21.00 mm, Inlet position 58 min., Outlet 15.50 mm, Outlet position 55 min.

Alternative no.: 241173

A: 115.00 B1: 63.50
B2: 45.50 mm



240974 Compressor

Replacing: 813266, 813361, 813377

Servicing: Hyundai, Kia

12 V, Pulley type SP, Grooves 6, Oil type PAG 46, Oil capacity 150 ml., Refrigerant R134a, Family type VS18, Inlet 19.00 mm, Inlet position 50 min., Outlet 13.00 mm, Outlet position 55 min.

A: 120.00 B1: 101.00
B2: 82.50 mm



240975 Compressor

Replacing: 699357, 699857, 699857, 813838

Servicing: Audi, Seat, Skoda, VW

12 V, Pulley type SP, Grooves 6, Oil type PAG 46, Oil capacity 180 ml., Refrigerant R134a, Family type 7SEU16C, Inlet 28.40 mm, Inlet position 58 min., Outlet 15.30 mm, Outlet position 58 min.

Alternative no.: 241529

A: 110.00 B1: 59.00
B2: 41.00 mm



240977 Compressor

Manufacturer: Valeo

Replacing: 813119, 813140, 813640, T956987B, Z0002259, Z0002259D, Z0002259E, Z0002259G, Z0002272, Z0002272D

Servicing: Ford, Volvo

12 V, Pulley type SP, Grooves 5, Oil type PAG 46, Oil capacity 150 ml., Refrigerant R134a, Family type DCS17EC, Inlet 20.50 mm, Inlet position 2 min., Outlet 18.00 mm, Outlet position 10 min.

Alternative no.: 241205

A: 110.00 B1: 23.00
B2: 38.00 mm



240980 Compressor

Replacing: 813244

Servicing: Bentley, Porsche, VW

12 V, Pulley type SP, Grooves 7, Oil type PAG 46, Oil capacity 180 ml., Refrigerant R134a, Family type 7SEU17C, Inlet 28.40 mm, Inlet position 60 min., Outlet 11.70 mm, Outlet position 58 min.

Alternative no.: 240779

A: 110.00 B1: 69.50
B2: 48.00 mm



240981 Compressor

Replacing: 813893, 813895

Servicing: Mercedes-Benz

12 V, Pulley type SP, Grooves 7, Oil type PAG 46, Oil capacity 180 ml., Refrigerant R134a, Family type 6SEU16C, Inlet 28.40 mm, Inlet position 58 min., Outlet 13.70 mm, Outlet position 55 min.

A: 100.00 B1: 49.00
B2: 27.00 mm



240982 Compressor

Replacing: 813841

Servicing: Alfa Romeo, Fiat, Opel, Vauxhall

12 V, Pulley type SP, Grooves 6, Oil type PAG 46, Oil capacity 90 ml., Refrigerant R134a, Family type 5SL12C, Inlet 17.80 mm, Inlet position 55 min., Outlet 11.80 mm, Outlet position 50 min.

A: 110.00 B1: 68.00
B2: 50.00 mm



240984 Compressor

Replacing: 813652, 699145

Servicing: Chrysler, Dodge, Jeep

12 V, Oil type PAG 46, Oil capacity 180 ml., Refrigerant R134a, Family type 10PA17C
M116x1.50.



241004 Compressor

Manufacturer: Halla

Replacing: 813350

Servicing: Hyundai

12 V, Pulley type SP, Grooves 4, Oil type PAG 46, Oil capacity 150 ml., Refrigerant R134a, Family type HS11, Inlet 15.80 mm, Inlet position 55 min., Outlet 13.00 mm, Outlet position 55 min.

A: 110.00 B1: 41.50
B2: 44.00 mm



241005 Compressor

Replacing: 699808, 699870, 699405, 699905
 Servicing: Opel, Vauxhall
 12 V, Pulley type SP, Grooves 6,
 Oil type PAG 46, Oil capacity 135 ml.,
 Refrigerant R134a, Family type SD6V12,
 Inlet 17.80 mm, Inlet position 60 min.,
 Outlet 11.90 mm, Outlet position 55 min.
 A: 105.00 B1: 68.00
 B2: 50.00 mm

241006 Compressor

Replacing: 699361, 699861, 699861
 Servicing: Nissan, Opel, Renault, Vauxhall
 12 V, Pulley type SP, Grooves 7,
 Oil type PAG 150, Oil capacity 220 ml.,
 Refrigerant R134a, Family type V5,
 Inlet 20.60 mm, Inlet position 2 min.,
 Outlet 14.30 mm, Outlet position 50 min.
 A: 119.00 B1: 64.00
 B2: 42.50 mm

241013 Compressor

Replacing: C813343E, Z0004246B002F,
 Z0014129A, 813343
 Servicing: Nissan
 12 V, Pulley type SP, Grooves 7,
 Oil type PAG 46, Oil capacity 120 ml.,
 Refrigerant R134a, Inlet 21.30 mm,
 Inlet position 60 min., Outlet 15.50 mm,
 Outlet position 55 min.
 A: 110.00 B1: 62.00
 B2: 41.50 mm

241014 **EasyFit** Compressor

Manufacturer: Sanden
 Replacing: 813234
 Servicing: Honda
 12 V, Pulley type SP, Grooves 7,
 Oil type PAG 46, Oil capacity 80 ml.,
 Refrigerant R134a, Family type TRSE07,
 Inlet 18.30 mm, Inlet position 55 min.,
 Outlet 15.50 mm, Outlet position 55 min.
 A: 100.00 B1: 71.50
 B2: 50.00 mm

241015 Compressor

Manufacturer: Halla
 Replacing: 813356
 Servicing: Hyundai, Kia
 12 V, Pulley type SP, Grooves 6,
 Oil type PAG 46, Oil capacity 150 ml.,
 Refrigerant R134a, Family type VS16,
 Inlet 19.00 mm, Inlet position 55 min.,
 Outlet 12.80 mm, Outlet position 50 min.
 A: 124.00 B1: 94.50
 B2: 76.00 mm

241017 Compressor

Replacing: Z0016267A, Z0016267AC
 Servicing: Mitsubishi
 12 V, Pulley type SP, Grooves 1,
 Oil type PAG 100, Oil capacity 120 ml.,
 Refrigerant R134a, Family type DKS15D,
 Inlet 21.40 mm, Inlet position 52 min.,
 Outlet 15.50 mm, Outlet position 58 min.
 A: 125.00 B1: 47.50
 B2: 47.50 mm

241027 **EasyFit** Compressor

Replacing: 813386, 813886
 Servicing: Renault
 12 V, Pulley type SP,
 Grooves 6, Oil type PAG 46,
 Oil capacity 110 ml., Refrigerant R134a,
 Family type 6SEL14C, Inlet 21.30 mm,
 Inlet position 55 min., Outlet 15.50 mm,
 Outlet position 50 min., O-ring w/
 A: 125.00 B1: 72.00
 B2: 54.00 mm

241028 Compressor

Replacing: 813147, 813647, C8131470,
 Z0003234, Z0003234B, Z0007226,
 Z0007226A, Z0007226B, Z0007226C, 813147
 Servicing: Renault
 12 V, Pulley type SP, Grooves 6,
 Oil type PAG 46, Oil capacity 180 ml.,
 Refrigerant R134a, Family type DCS17EC,
 Inlet 21.30 mm, Inlet position 55 min.,
 Outlet 15.50 mm, Outlet position 52 min.
 A: 120.00 B1: 87.00
 B2: 69.00 mm

241029 Compressor

Replacing: 813380
 Servicing: Hyundai
 12 V, Pulley type SP, Grooves 4,
 Oil type PAG 46, Oil capacity 150 ml.,
 Refrigerant R134a, Family type HS15,
 Inlet 14.50 mm, Inlet position 8 min.,
 Outlet 13.00 mm, Outlet position 8 min.
 B1: 91.00
 B2: 80.50 mm



241033 Compressor

Replacing: 813368

Replacing: 813368

Servicing: Hyundai

 12 V, Pulley type SP, Grooves 5,
 Oil type PAG 46, Oil capacity 130 ml,
 Refrigerant R134a, Family type HS11,
 Inlet 15.80 mm, Inlet position 60 min.,
 Outlet 12.80 mm, Outlet position 55 min.

A: 118.00 B1: 63.00

B2: 48.50 mm

NEW PRODUCT
www.hc-cargo.com
241045 Compressor

 Replacing: 813714, 813716, 813719, 813727,
 813161

Servicing: Citroen, Peugeot

 12 V, Pulley type SP, Oil type PAG 46,
 Oil capacity 135 ml., Refrigerant R134a,
 Family type SD7C16, Inlet 20.70 mm,
 Inlet position 50 min., Outlet 14.40 mm,
 Outlet position 40 min.

A: 119.00 B1: 57.00

B2: 39.00 mm

241049 Compressor

Replacing: 5060410471, 813145, Z0007224G

Servicing: Renault, VW

 12 V, Pulley type SP, Grooves 7,
 Oil type PAG 46, Oil capacity 180 ml.,
 Refrigerant R134a, Family type DCS17EC,
 Inlet 21.30 mm, Inlet position 58 min.,
 Outlet 15.50 mm, Outlet position 55 min.

A: 115.00 B1: 63.00

B2: 42.00 mm

241038 Compressor

Replacing: 813688

Servicing: Fiat

 12 V, Pulley type SP, Grooves 6,
 Oil type PAG 150, Oil capacity 160 ml.,
 Refrigerant R134a, Family type V5,
 Inlet 16.50 mm, Inlet position 60 min.,
 Outlet 16.50 mm, Outlet position 55 min.

A: 119.00 B1: 59.00

B2: 41.00 mm

NEW PRODUCT
www.hc-cargo.com
241046* Compressor

Replacing: 813201, 813897

Servicing: Citroen, Peugeot

 12 V, Pulley type SP, Grooves 6,
 Oil type PAG 46, Oil capacity 110 ml.,
 Refrigerant R134a, Family type 6SEL16C,
 Inlet 20.70 mm, Inlet position 55 min.,
 Outlet 14.40 mm, Outlet position 57 min.

A: 118.00 B1: 56.50

B2: 38.50 mm

241051 Compressor

Replacing: 813262, 813704

Servicing: Dongfeng (DFL), Nissan, Renault

 12 V, Pulley type SP, Grooves 7,
 Oil type PAG 46, Oil capacity 150 ml.,
 Refrigerant R134a, Family type CVC5,
 Inlet 21.30 mm, Inlet position 55 min.,
 Outlet 15.50 mm, Outlet position 55 min.

A: 115.00 B1: 63.00

B2: 42.00 mm

241041 Compressor

Replacing: 813735, 813741

Servicing: Ford, Honda

 12 V, Pulley type SP, Grooves 7,
 Oil type PAG 46, Oil capacity 180 ml.,
 Refrigerant R134a, Family type VS16,
 Inlet 14.50 mm, Inlet position 58 min.,
 Outlet 14.50 mm, Outlet position 2 min.

A: 127.00 B1: 84.00

B2: 62.50 mm

241048 Compressor

Replacing: 813885

Servicing: Renault

 12 V, Pulley type DP,
 Grooves 7, Oil type PAG 46,
 Oil capacity 110 ml., Refrigerant R134a,
 Family type 6SEL14C, Inlet 21.40 mm,
 Inlet position 60 min., Outlet 15.50 mm,
 Outlet position 55 min., O-ring w/

A: 115.00 B1: 63.50

B2: 42.00 mm

241052 Compressor

Replacing: 999032

Servicing: Opel, Vauxhall

 12 V, Pulley type DP,
 Grooves 6, Oil type PAG 46,
 Oil capacity 75 ml., Refrigerant R134a,
 Family type CVC6, Inlet 17.80 mm,
 Inlet position 50 min., Outlet 11.90 mm,
 Outlet position 55 min., O-ring w/

A: 110.00 B1: 67.50

B2: 50.00 mm



241053 Compressor

Replacing: 813909

Servicing: Opel, Vauxhall

12 V, Pulley type SP, Grooves 6, Oil type PAG 46, Oil capacity 125 ml., Refrigerant R134a, Family type CVC, Inlet 17.80 mm, Inlet position 47 min., Outlet 11.90 mm, Outlet position 52 min., O-ring w/

A: 120.00 B1: 71.00

B2: 54.50 mm

241054 Compressor

Replacing: 999074

Servicing: Ford

12 V, Pulley type SP, Grooves 6, Oil type PAG 46, Oil capacity 200 ml., Refrigerant R134a, Family type VS16, Inlet 20.50 mm, Inlet position 40 min., Outlet 18.00 mm, Outlet position 50 min.

A: 108.00 B1: 91.00

B2: 73.00 mm

241056 Compressor

Replacing: 813149, 813260, 813263, 813649, 813763, C813149N, Z0003233, Z0004218A, Z0004218C, Z0004218F

Servicing: Renault

12 V, Pulley type SP, Grooves 6, Oil type PAG 46, Oil capacity 180 ml., Refrigerant R134a, Family type DCS17EC, Inlet 21.40 mm, Inlet position 58 min., Outlet 15.50 mm, Outlet position 55 min.

A: 115.00 B1: 63.50

B2: 45.50 mm

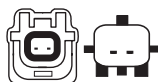
241060 Compressor

Replacing: 699197, 699697, 813697, 699197, 699697

Servicing: Renault

12 V, Pulley type SP, Grooves 6, Oil type PAG 46, Oil capacity 200 ml., Refrigerant R134a, Family type V5, Inlet 20.70 mm, Inlet position 2 min., Outlet 14.30 mm, Outlet position 47 min.

A: 125.00 B1: 87.00

B2: 69.00 mm

241063 Compressor

Manufacturer: Denso

Replacing: 813372

Servicing: Hyundai, Kia

12 V, Pulley type SP, Grooves 5, Oil type PAG 46, Oil capacity 165 ml., Refrigerant R134a, Family type VS12M, Inlet 18.90 mm, Inlet position 47 min., Outlet 12.90 mm, Outlet position 52 min.

A: 118.00 B1: 98.50

B2: 84.50 mm

241074 Compressor

Manufacturer: Valeo

Replacing: 5060121911, 813296, C214049K, Z0008621B, Z0011451A, Z001145A, Z0020838A

Servicing: Nissan, Toyota

12 V, Pulley type SP, Grooves 7, Oil type PAG 46, Oil capacity 180 ml., Refrigerant R134a, Family type DKS17D, Inlet 21.30 mm, Inlet position 60 min., Outlet 15.50 mm, Outlet position 50 min.

A: 135.00 B1: 58.00

B2: 36.50 mm

241074 Compressor

Manufacturer: Valeo

Replacing: 5060121911, 813296, C214049K, Z0008621B, Z0011451A, Z001145A, Z0020838A

Servicing: Nissan, Toyota

12 V, Pulley type SP, Grooves 7, Oil type PAG 46, Oil capacity 180 ml., Refrigerant R134a, Family type DKS17D, Inlet 21.30 mm, Inlet position 60 min., Outlet 15.50 mm, Outlet position 50 min.

A: 135.00 B1: 58.00

B2: 36.50 mm

241084 Compressor

Replacing: 699479, 699481

Servicing: New Holland, Various Agriculture Vehicles

24 V, Pulley type SP, Grooves 8, Oil type PAG 46, Oil capacity 200 ml., Refrigerant R134a, Family type SD7H15, Inlet 17.70 mm, Inlet position 60 min., Outlet 14.50 mm, Outlet position 45 min., O-ring w/

A: 132.00 B1: 56.50

B2: 31.50 mm

241089 Compressor

Replacing: 815881

Servicing: Case, New Holland, Various Agriculture Vehicles

12 V, Pulley type SP, Grooves 2, Oil type PAG 100, Oil capacity 175 ml., Refrigerant R134a, Family type SD5H14, Inlet 1"-14UNF, Inlet position 45 min., Outlet 1"-14UNF, Outlet position 15 min.

A: 132.00 B1: 39.50

B2: 38.00 mm





241103 Compressor

Replacing: 813289

Servicing: Hyundai, Kia

12 V, Pulley type SP, Grooves 6, Oil type PAG 46, Oil capacity 150 ml., Refrigerant R134a, Family type 10PA17C, Inlet 15.70 mm, Inlet position 55 min., Outlet 12.90 mm, Outlet position 55 min.

A: 119.00 B1: 101.00
B2: 83.50 mm



241109 Compressor

Replacing: 813283

Servicing: Kia

12 V, Pulley type SP, Grooves 4, Oil type PAG 46, Oil capacity 160 ml., Refrigerant R134a, Family type 6SBU16, Inlet 15.70 mm, Inlet position 10 min., Outlet 12.90 mm, Outlet position 5 min.

A: 119.00 B1: 90.00
B2: 79.00 mm



NEW PRODUCT
www.hc-cargo.com

241127 Compressor

Replacing: 813366

Servicing: Hyundai, Kia

12 V, Grooves 4, Oil type PAG 46, Oil capacity 200 ml, Refrigerant R134a, Family type VS16, Inlet 19,00 mm, Inlet position 5 min., Outlet 15 mm, Outlet position 13.00 min.

A: 125.00 B1: 90.50
B2: 79.50 mm



241104 Compressor

Replacing: 813278, 813378

Servicing: Hyundai, Kia

12 V, Pulley type SP, Grooves 6, Oil type PAG 46, Oil capacity 180 ml., Refrigerant R134a, Family type HS18, Inlet 15.70 mm, Inlet position 57 min., Outlet 13.00 mm, Outlet position 2 min.

A: 118.00 B1: 101.00
B2: 83.00 mm



241120 Compressor

Manufacturer: Sanden

Replacing: Z0002259H

Servicing: Ford, Volvo

12 V, Pulley type SP, Grooves 3, Oil type PAG 100, Oil capacity 110 ml., Refrigerant R134a, Family type PXC16, Inlet 20.50 mm, Inlet position 10 min., Outlet 18.00 mm, Outlet position 60 min. Alternative no.: 241886

A: 110.00 B1: 34.00
B2: 27.00 mm



241128 Compressor

Replacing: 699379

Servicing: Audi

12 V, Pulley type SP, Grooves 6, Oil type PAG 46, Oil capacity 180 ml., Refrigerant R134a, Family type 7SEU17C, Inlet 28.40 mm, Inlet position 58 min., Outlet 15.30 mm, Outlet position 58 min.

A: 110.00 B1: 59.00
B2: 41.50 mm



241108 Compressor

Replacing: 813362

Servicing: Hyundai, Kia

12 V, Pulley type DP, Grooves 4, Oil type PAG 46, Oil capacity 160 ml., Refrigerant R134a, Family type 10PA15C, Inlet 15.80 mm, Inlet position 5 min., Outlet 12.90 mm, Outlet position 5 min.

B1: 90.50
B2: 80.00 mm



241125 Compressor

Manufacturer: Halla

Replacing: 813379

Servicing: Hyundai

12 V, Pulley type SP, Grooves 4, Oil type PAG 46, Oil capacity 120 ml., Refrigerant R134a, Family type HS11, Inlet 15.70 mm, Inlet position 55 min., Outlet 12.70 mm, Outlet position 60 min.

A: 112.00 B1: 41.00
B2: 31.00 mm



241130 Compressor

Replacing: 813893

Servicing: Mercedes-Benz

12 V, Pulley type SP, Grooves 7, Oil type PAG 46, Oil capacity 160 ml., Refrigerant R134a, Family type 6SEU16C, Inlet 28.40 mm, Inlet position 58 min., Outlet 13.00 mm, Outlet position 58 min.

A: 100.00 B1: 48.50
B2: 27.00 mm



NEW PRODUCT
www.hc-cargo.com

241141 Compressor

Replacing: 813264, 813359

Servicing: Hyundai, Kia

12 V, Pulley type DP, Grooves 5,
Oil type PAG 46, Oil capacity 150 ml.,
Refrigerant R134a, Inlet 19.00 mm,
Inlet position 55 min., Outlet 13.00 mm,
Outlet position 50 min.

B1: 99.00

B2: 85.00 mm



241144 Compressor

Replacing: 813258, Z0006615C, Z0006615K

Servicing: Mercedes-Benz

12 V, Pulley type DP, Grooves 6,
Oil type PAG 46, Oil capacity 120 ml.,
Refrigerant R134a, Family type DCS17E,
Inlet 28.40 mm, Inlet position 60 min.,
Outlet 13.00 mm, Outlet position 58 min.

A: 110.00 B1: 44.00

B2: 26.00 mm



NEW PRODUCT
www.hc-cargo.com

241148* Compressor

Replacing: 813374

Servicing: Hyundai, Kia



241149 Easy/FIT Compressor

Replacing: V30151051

Servicing: Mercedes-Benz

12 V, Pulley type SP,
Grooves 7, Oil type PAG 46,
Oil capacity 200 ml., Refrigerant R134a,
Family type 7SEU17C, Inlet 28.40 mm,
Inlet position 58 min., Outlet 13.00 mm,
Outlet position 58 min., O-ring w/

A: 100.00 B1: 48.00

B2: 27.00 mm



241152 Easy/FIT Compressor

Replacing: 813527

Servicing: Renault V.I.

24 V, Pulley type SP,
Grooves 8, Oil type PAG 46,
Oil capacity 175 ml., Refrigerant R134a,
Family type SD7H15, Inlet 16.40 mm,
Inlet position 60 min., Outlet 16.40 mm,
Outlet position 30 min., O-ring w/

B1: 56.50

B2: 31.50 mm



241153 Compressor

Replacing: 813103, 813603, 813603

Servicing: Chevrolet, Holden, Opel,
Vauxhall

12 V, Pulley type SP, Grooves 5,
Oil type PAG 46, Oil capacity 150 ml.,
Refrigerant R134a, Family type CVC6,
Inlet 17.80 mm, Inlet position 5 min.,
Outlet 11.90 mm, Outlet position 10 min.

A: 120.00 B1: 56.00

B2: 42.00 mm



241154 Compressor

Replacing: 813193

Servicing: BMW

12 V, Pulley type DP, Grooves 4,
Oil type PAG 46, Oil capacity 180 ml.,
Refrigerant R134a, Family type 7SEU17C,
Inlet 18.00 mm, Inlet position 10 min.,
Outlet 15.30 mm, Outlet position 5 min.

A: 110.00 B1: 44.50

B2: 33.50 mm



NEW PRODUCT
www.hc-cargo.com

241155 Compressor

Replacing: 813265, 813765, 999003,
C813265A, 813265

Servicing: Opel, Renault, Vauxhall

12 V, Pulley type SP, Grooves 7,
Oil type PAG 46, Oil capacity 150 ml.,
Refrigerant R134a, Family type DCS17IC,
Inlet 21.40 mm, Inlet position 59 min.,
Outlet 15.50 mm, Outlet position 57 min.

A: 115.00 B1: 62.50

B2: 41.00 mm



241157 Compressor

Replacing: C813271E, T10984CA,
Z0005704C, 813271

Servicing: Volvo

12 V, Pulley type SP, Grooves 6,
Oil type PAG 46, Oil capacity 150ml.,
Refrigerant R134a, Family type DCS17EC,
Inlet 20.50 mm, Inlet position 60 min.,
Outlet 18.00 mm, Outlet position 10 min.

A: 130.00 B1: 66.00

B2: 48.50 mm



NEW PRODUCT
www.hc-cargo.com

241162* Compressor

Replacing: 32551G

Servicing: Iveco

12 V, Pulley type SP, Grooves 4,
Oil type PAG 46, Oil capacity 80 ml.,
Refrigerant R134a, Family type SC08C,
Inlet 18.30 mm, Inlet position 12 min.,
Outlet 15.50 mm, Outlet position 12 min.

A: 105.00 B1: 60.50

B2: 49.50 mm





241171 Compressor

Manufacturer: Denso
 Replacing: 813167
 Servicing: Fiat, Lancia
 12 V, Pulley type SP, Grooves 6,
 Oil type PAG 46, Oil capacity 80 ml,
 Refrigerant R134a, Family type SCSB06,
 Inlet 18.30 mm, Inlet position 15 min.,
 Outlet 15.50 mm, Outlet position 20 min.

Alternative no.: 240709

A: 100.00 B1: 78.00
 B2: 62.00 mm



241172 Compressor

Manufacturer: Delphi
 Replacing: 699240, 813222
 Servicing: Renault
 12 V, Pulley type SP, Grooves 7,
 Oil type PAG 46, Oil capacity 150 ml.,
 Refrigerant R134a, Family type CVC,
 Inlet 20.60 mm, Inlet position 55 min.,
 Outlet 14.30 mm, Outlet position 60 min.
 Alternative no.: 240908

A: 119.00 B1: 42.00
 B2: 63.50 mm



241204 Compressor

Manufacturer: Valeo
 Replacing: 699357, 699857, 699350, 699357,
 699382, 699857, 813174
 Servicing: Audi, Proton, Scania, Seat,
 Skoda, VW
 12 V, Pulley type SP, Grooves 6,
 Oil type PAG 46, Oil capacity 120 ml.,
 Refrigerant R134a, Family type 7SBU16C,
 Inlet 28.40 mm, Inlet position 55 min.,
 Outlet 15.30 mm, Outlet position 50 min.

Alternative no.: 241685, 241872

B1: 59.00
 B2: 41.50 mm



241205 Compressor

Replacing: Z0002259D, 813140
 Servicing: Ford, Seat, Volvo, VW
 12 V, Pulley type SP,
 Grooves 5, Oil type PAG 46,
 Oil capacity 150 ml., Refrigerant R134a,
 Family type DCS17EC, Inlet 20.50 mm,
 Inlet position 2 min., Outlet 18.00 mm,
 Outlet position 10 min., O-ring w/

Alternative no.: 240977

A: 110.00 B1: 23.00
 B2: 38.00 mm



241212 Compressor

Replacing: 813129, 813629
 Servicing: Renault, Renault V.I.
 12 V, Pulley type SP,
 Grooves 7, Oil type PAG 46,
 Oil capacity 150 ml., Refrigerant R134a,
 Family type SD7V16, Inlet 20.70 mm,
 Inlet position 60 min., Outlet 14.40 mm,
 Outlet position 55 min., O-ring w/

A: 119.00 B1: 59.00
 B2: 52.00 mm



241231 Compressor

Replacing: 699199
 Servicing: Citroen
 12 V, Pulley type DP, Grooves 6,
 Oil type PAG 46, Oil capacity 145 ml.,
 Refrigerant R134a, Family type SD7V16,
 Inlet 16.40 mm, Inlet position 5 min.,
 Outlet 16.40 mm, Outlet position 10 min.
 A: 119.00 B1: 56.50
 B2: 39.00 mm



241232 Compressor

Replacing: 813270
 Servicing: Hyundai, Kia
 12 V, Pulley type SP, Grooves 6,
 Oil type PAG 46, Oil capacity 200 ml.,
 Refrigerant R134a, Family type 10PA17C,
 Inlet 16.00 mm, Inlet position 60 min.,
 Outlet 13.00 mm, Outlet position 50 min.

A: 125.00 B1: 101.50
 B2: 83.50 mm



241241 Compressor

Replacing: 813123, 813623, 813123
 Servicing: Alfa Romeo
 12 V, Pulley type SP, Grooves 5/6,
 Oil type PAG 46, Oil capacity 180 ml.,
 Refrigerant R134a, Family type DCS17C,
 Inlet 17.80 mm, Inlet position 50 min.,
 Outlet 11.80 mm, Outlet position 55 min.

A: 120.00 B1: 74.00
 B2: 32.50 mm



241242 Compressor

Replacing: 813141, 813270, C813141J,
 C813270D, Z0002281C, Z0002812D,
 Z0005705A, Z0005705D, Z0005705F, 813141
 Servicing: Volvo
 12 V, Pulley type SP, Grooves 6,
 Oil type PAG 46, Oil capacity 180 ml.,
 Refrigerant R134a, Family type DCS17EC,
 Inlet 14.50 mm, Inlet position 55 min.,
 Outlet 14.50 mm, Outlet position 50 min.

B1: 59.50
 B2: 41.50 mm

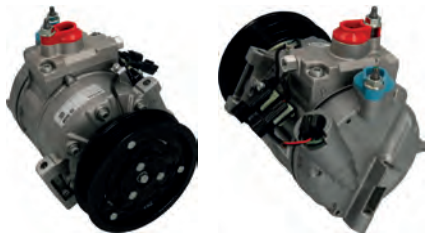

241244 Compressor

Manufacturer: Valeo

Replacing: 813142, Z0002663C, 813142

Servicing: Volvo

12 V, Pulley type SP, Oil type PAG 46, Refrigerant R134a, Family type DCS17EC, Inlet 20.50 mm, Inlet position 15 min., Outlet 20.50 mm, Outlet position 15 min.

A: 130.00 B1: 67.00

B2: 49.00 mm

241252 Compressor

Replacing: 699094, 813220, 813804, 813804

Servicing: Citroen, Peugeot, Renault

12 V, Pulley type SP, Grooves 6, Oil type PAG 46, Oil capacity 160 ml., Refrigerant R134a, Family type SD7V16, Inlet 20.70 mm, Inlet position 5 min., Outlet 14.40 mm, Outlet position 60 min.

A: 120.00 B1: 63.00

B2: 60.00 mm

241284 Compressor

Manufacturer: Valeo

Replacing: 813157, 813657, 699388

Servicing: Beijing Benz (BBDC), Mercedes-Benz

12 V, Pulley type SP, Grooves 6, Oil type PAG 46, Oil capacity 170 ml., Refrigerant R134a, Family type 7SEU16C, Inlet 28.40 mm, Inlet position 58 min., Outlet 13.00 mm, Outlet position 58 min.

Alternative no.: 241687

A: 110.00 B1: 44.00

B2: 26.00 mm

241245 Compressor

Replacing: C212185F, C813339A, Z0010612A, 813339

Servicing: Renault

12 V, Pulley type SP, Grooves 7, Oil type PAG 46, Oil capacity 120 ml., Refrigerant R134a, Family type DKS17D, Inlet 21.30 mm, Inlet position 50 min., Outlet 15.50 mm, Outlet position 55 min.

A: 115.00 B1: 63.50

B2: 42.00 mm

241254* Compressor

Replacing: 813382

Servicing: Renault

12 V, Pulley type SP, Grooves 7, Oil type PAG 100yf, Oil capacity 100 ml., Refrigerant R134a/R1234yf, Family type VCS-14EC, Inlet 21.40 mm, Inlet position 59 min., Outlet 15.50 mm, Outlet position 56 min.

A: 115.00 B1: 63.00

B2: 41.50 mm

241276 Compressor

Replacing: 813192

Servicing: BMW, Brilliance BMW

12 V, Pulley type SP, Grooves 6, Oil type PAG 46, Oil capacity 180 ml., Refrigerant R134a, Family type 7SEU17C, Inlet 28.40 mm, Inlet position 60 min., Outlet 15.30 mm, Outlet position 5 min.

A: 110.00 B1: 52.00

B2: 34.00 mm

241250 Compressor

Replacing: C813263Y, T12833CA, Z0006203F

Servicing: Renault

12 V, Pulley type SP, Grooves 6, Oil type PAG 46, Oil capacity 120 ml., Refrigerant R134a, Family type DCS17EC, Inlet 21.00 mm, Inlet position 55 min., Outlet 15.50 mm, Outlet position 55 min.

A: 115.00 B1: 64.00

B2: 46.00 mm

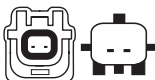
241406* Compressor

Manufacturer: Denso

Replacing: 813228

Servicing: Chrysler, DAF, Ford

12 V, Pulley type Triple Pulley, Oil type PAG 46, Oil capacity 160 ml., Refrigerant R134a, Family type 10S17C, Inlet 18.30 mm, Inlet position 55 min., Outlet 15.30 mm, Outlet position 60 min.

A: 120.00 B1: 65.50

B2: 48.00 mm



NEW PRODUCT
www.hc-cargo.com

241422* Compressor

Replacing: 813157, 813657

Servicing: Mercedes-Benz



241463 Compressor
 Manufacturer: Delphi
 Replacing: 699270, 699770, 699869, 813600, 813605
 Servicing: Audi, Opel, Vauxhall
 12 V, Pulley type SP, Grooves 5,
 Oil type PAG 46, Oil capacity 150 ml.,
 Refrigerant R134a, Family type CVC,
 Inlet 17.80 mm, Inlet position 55 min.,
 Outlet 11.88 mm, Outlet position 50 min.
 Alternative no.: 240779, 241980
 A: 105.00 B1: 67.00
 B2: 53.00 mm

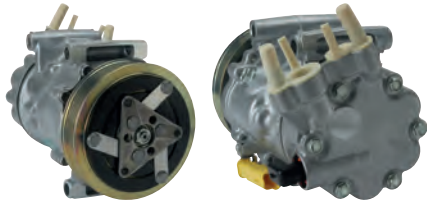

241464 Compressor
 Manufacturer: Sanden
 Replacing: 813223
 Servicing: Citroen, DS, Peugeot
 12 V, Pulley type SP, Grooves 6,
 Oil type PAG 46, Oil capacity 135 ml.,
 Refrigerant R134a, Family type SD6C12,
 Inlet 20.50 mm, Inlet position 55 min.,
 Outlet 13.30 mm, Outlet position 60 min.
IMPORTANT! Oil Filling. 1. Drain the oil from the compressor and measure the amount of oil. 2. Fill with the additional oil quantity and oil type as required from the vehicle manufacturer. Please be careful not to combine the different kind of oil types.
 Alternative no.: 240866
 A: 119.00 B1: 56.00
 B2: 38.00 mm



241465 Compressor
 Manufacturer: Delphi
 Replacing: 699862, 813602
 Servicing: Opel, Vauxhall
 12 V, Pulley type SP, Grooves 6,
 Oil type PAG 46, Oil capacity 150 ml.,
 Refrigerant R134a, Family type CVC,
 Inlet 17.70 mm, Inlet position 55 min.,
 Outlet 11.80 mm, Outlet position 50 min.,
 O-ring w/
 Alternative no.: 240878 241982
 A: 105.00 B1: 59.00
 B2: 41.00 mm



241466 Compressor
 Manufacturer: Sanden
 Replacing: 699100, 813200
 Servicing: Audi, Ford, Mercedes-Benz, Seat, Skoda, VW
 12 V, Pulley type SP, Grooves 6,
 Oil type PAG 46, Oil capacity 135 ml.,
 Refrigerant R134a, Family type SD7V16,
 Inlet 18.00 mm, Inlet position 59 min.,
 Outlet 13.00 mm, Outlet position 50 min.
 Alternative no.: 240031
 A: 119.00 B1: 54.50
 B2: 51.00 mm



241467 Compressor
 Manufacturer: Delphi
 Replacing: 699862
 Servicing: Opel, Skoda, Vauxhall
 12 V, Pulley type SP,
 Grooves 5, Oil type PAG 46,
 Oil capacity 150 ml., Refrigerant R134a,
 Family type CVC, Inlet 17.80 mm,
 Inlet position 55 min., Outlet 11.90 mm,
 Outlet position 50 min., O-ring w/
 Alternative no.: 240841
 A: 105.00 B1: 56.00
 B2: 41.50 mm



241468 Compressor
 Manufacturer: Denso
 Replacing: 699298, 699298, 699300, 699798
 Servicing: Mazda, Mercedes-Benz
 12 V, Pulley type SP, Grooves 6,
 Oil type PAG 46, Oil capacity 200 ml.,
 Refrigerant R134a, Family type 7SBU16C,
 Inlet 28.00 mm, Inlet position 58 min.,
 Outlet 14.00 mm, Outlet position 55 min.
 Alternative no.: 240127
 A: 120.00 B1: 44.50
 B2: 26.50 mm



241469 Compressor
 Manufacturer: Denso
 Replacing: 699372, 699383
 Servicing: Audi, Seat, Skoda, VW
 12 V, Pulley type SP, Grooves 6,
 Oil type PAG 46, Oil capacity 140 ml.,
 Refrigerant R134a, Family type 6SEU12C,
 Inlet 28.40 mm, Inlet position 55 min.,
 Outlet 13.00 mm, Outlet position 58 min.
 Alternative no.: 240738
 A: 110.00 B1: 73.00
 B2: 55.00 mm



241471 Compressor
 Manufacturer: Delphi
 Replacing: 699250, 699602, 699750
 Servicing: Opel, Vauxhall
 12 V, Pulley type SP,
 Grooves 5, Oil type PAG 46,
 Oil capacity 150 ml., Refrigerant R134a,
 Family type SD6V12, Inlet 15.70 mm,
 Inlet position 60 min., Outlet 13.00 mm,
 Outlet position 50 min., O-ring w/
 Alternative no.: 240357
 A: 105.00 B1: 68.00
 B2: 53.50 mm



241472 Compressor
 Manufacturer: Denso
 Replacing: 813835
 Servicing: Audi
 12 V, Pulley type SP, Grooves 6,
 Oil type PAG 46, Oil capacity 150 ml.,
 Refrigerant R134a, Family type 6SEU14C,
 Inlet 28.40 mm, Inlet position 58 min.,
 Outlet 15.30 mm, Outlet position 58 min.
 Alternative no.: 240957
 A: 100.00 B1: 59.00
 B2: 41.00 mm





241473 Compressor
 Manufacturer: Delphi
 Replacing: 699143, 699643
 Servicing: Nissan, Opel, Renault, Vauxhall
 12 V, Pulley type SP, Grooves 6,
 Oil type PAG 46, Oil capacity 200 ml.,
 Refrigerant R134a, Family type V5,
 Inlet 20.50 mm, Inlet position 30 min.,
 Outlet 14.20 mm, Outlet position 20 min.
 Alternative no.: 240260
 A: 119.00 B1: 60.50
 B2: 42.50 mm



NEW PRODUCT
www.hc-cargo.com

241489* Compressor
 Replacing: 813364
 Servicing: Hyundai

NEW PRODUCT
www.hc-cargo.com

241496* Compressor
 Replacing: 813025, 813025
 Servicing: Renault V.I.
 Pulley type w/o, Oil type PAG 46,
 Family type SD709A, O-ring w/

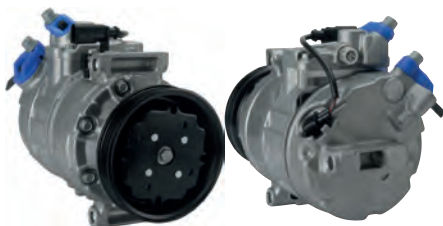

241508 Compressor
 Manufacturer: Denso
 Replacing: 699380
 Servicing: Audi, VW
 12 V, Pulley type SP, Grooves 4,
 Oil type PAG 46, Oil capacity 150 ml.,
 Refrigerant R134a, Family type 7SEU16C,
 Inlet 28.40 mm, Inlet position 10 min.,
 Outlet 15.30 mm, Outlet position 3 min.
 A: 110.00 B1: 65.50
 B2: 55.00 mm



241509 Compressor
 Manufacturer: Denso
 Replacing: 813150, 813650
 Servicing: Audi, Seat
 12 V, Pulley type SP,
 Grooves 6, Oil type PAG 46,
 Oil capacity 125 ml., Refrigerant R134a,
 Family type 6SEU14C, Inlet 28.40 mm,
 Inlet position 58 min., Outlet 15.30 mm,
 Outlet position 55 min., O-ring w/
 Alternative no.: 240864
 A: 100.00 B1: 59.00
 B2: 41.00 mm



241511 SANDEN Compressor
 Manufacturer: Sanden
 Replacing: 699100, 699224, 699600, 813200
 Servicing: Audi, Ford, Seat, Skoda, VW
 12 V, Pulley type SP, Grooves 6,
 Oil type PAG 46, Oil capacity 130 ml.,
 Refrigerant R134a, Family type SD7V16,
 Inlet 18.30 mm, Inlet position 58 min.,
 Outlet 16.70 mm, Outlet position 48 min.
 Alternative no.: 240011
 A: 119.00 B1: 55.00
 B2: 52.00 mm



241512 Compressor
 Manufacturer: Delphi
 Replacing: 813601
 Servicing: Opel, Vauxhall
 12 V, Pulley type SP, Grooves 6,
 Oil type PAG 46, Oil capacity 150 ml.,
 Refrigerant R134a, Family type CVC,
 Inlet 17.80 mm, Inlet position 60 min.,
 Outlet 11.90 mm, Outlet position 55 min.
 Alternative no.: 240868, 241981
 A: 105.00 B1: 68.00
 B2: 50.00 mm



241514 Compressor
 Manufacturer: Denso
 Replacing: 813829
 Servicing: VW
 12 V, Oil type PAG 46,
 Oil capacity 150 ml., Refrigerant R134a,
 Family type 7SEU17C, Inlet 28.40 mm,
 Inlet position 10 min., Outlet 15.50 mm,
 Outlet position 10 min.
 When purchasing either HC-CARGO 240889
 or HC-CARGO 241514, we recommend that
 you purchase our freewheel pulley: HC-
 CARGO 236531 as it is required for these
 compressors.

Alternative no.: 240889



241515 SANDEN Compressor
 Manufacturer: Sanden
 Replacing: 699306, 699307, 699308, 699806,
 699895, 699900
 Servicing: Opel, Vauxhall
 12 V, Pulley type SP, Grooves 6,
 Oil type PAG 46, Oil capacity 145 ml.,
 Refrigerant R134a, Family type CVC,
 Inlet 17.70 mm, Inlet position 60 min.,
 Outlet 12.00 mm, Outlet position 55 min.
 Alternative no.: 240041
 A: 105.00 B1: 68.00
 B2: 50.00 mm



241516 Compressor
 Manufacturer: Delphi
 Replacing: 699272, 699772
 Servicing: Citroen, Fiat, Lancia, Peugeot
 12 V, Grooves 6, Oil type PAG 46,
 Oil capacity 130 ml, Refrigerant R134a
 Alternative no.: 240888

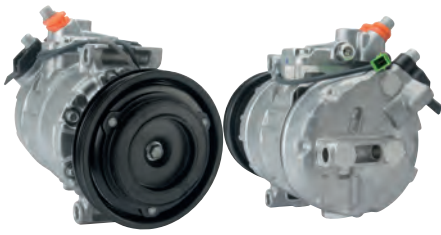

241517 Compressor
 Manufacturer: Denso
 Replacing: 699376
 Servicing: Audi, Skoda, VW
 12 V, Pulley type SP, Grooves 4,
 Oil type PAG 46, Oil capacity 200 ml.,
 Refrigerant R134a, Family type 7SBU16C,
 Inlet 28.40 mm, Inlet position 10 min.,
 Outlet 14.00 mm, Outlet position 5 min.
 Alternative no.: 240375
 A: 120.00 B1: 65.50
 B2: 55.00 mm

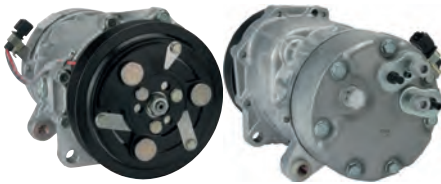

241518 SANDEN Compressor
 Manufacturer: Sanden
 Replacing: 699161, 699661
 Servicing: VW
 12 V, Pulley type SP, Grooves 6,
 Oil type PAG 46, Oil capacity 135 ml.,
 Refrigerant R134a, Family type SD7V16,
 Inlet 18.30 mm, Inlet position 60 min.,
 Outlet 14.20 mm, Outlet position 50 min.
 Alternative no.: 240325
 A: 127.00 B1: 46.50
 B2: 43.00 mm



NEW PRODUCT
www.hc-cargo.com

241525 Compressor
 Replacing: 813178
 Servicing: Citroen, DS, Peugeot
 12 V, Pulley type SP, Grooves 6,
 Oil type PAG 46yf, Oil capacity 110 ml.,
 Refrigerant R134a/R1234yf,
 Family type 5SEL2C, Inlet 20.70 mm,
 Inlet position 54 min., Outlet 14.40 mm,
 Outlet position 50 min., O-ring w/
 A: 109.00 B1: 56.50
 B2: 38.50 mm



241529 Compressor
 Manufacturer: Denso
 Replacing: 699357, 699857, 699857, 813838
 Servicing: Audi, Seat, Skoda, VW
 12 V, Pulley type SP, Grooves 6,
 Oil type PAG 46, Oil capacity 180 ml.,
 Refrigerant R134a, Family type 6SEU14C,
 Inlet 28.40 mm, Inlet position 58 min.,
 Outlet 15.40 mm, Outlet position 58 min.
 Alternative no.: 240975
 A: 110.00 B1: 59.00
 B2: 41.00 mm



241530 Compressor
 Replacing: 813809
 Servicing: Citroen, Peugeot
 12 V, Pulley type SP,
 Grooves 6, Oil type PAG 46,
 Oil capacity 145 ml., Refrigerant R134a,
 Family type SD6V12, Inlet 20.60 mm,
 Inlet position 50 min., Outlet 14.30 mm,
 Outlet position 58 min., O-ring w/
IMPORTANT! Oil Filling. 1. Drain the oil from
 the compressor and measure the amount of
 oil. 2. Fill with the additional oil quantity
 and oil type as required from the vehicle
 manufacturer. Please be careful not to
 combine the different kind of oil types.
 A: 119.00 B1: 56.50
 B2: 39.00 mm



NEW PRODUCT
www.hc-cargo.com

241553* Compressor
 Replacing: 506041-0300, 506041-0531,
 T99901BA, 813144
 Servicing: Opel, Vauxhall



241561 Compressor
 Replacing: 813371, 813371
 Servicing: Kia
 12 V, Pulley type SP, Grooves 7,
 Oil type PAG 46, Oil capacity 200 ml.,
 Refrigerant R134a, Family type HS18,
 Inlet 15.80 mm, Inlet position 60 min.,
 Outlet 13.00 mm, Outlet position 45 min.
 B1: 89.00
 B2: 68.00 mm



241563 Compressor
 Replacing: C813383W, Z0012593A,
 Z0012593D, 813383
 Servicing: Renault
 12 V, Pulley type Triple Pulley,
 Grooves 6, Oil type PAG 46,
 Oil capacity 100 ml., Refrigerant R134a,
 Family type VCS-14EC, Inlet 21.30 mm,
 Inlet position 55 min., Outlet 15.50 mm,
 Outlet position 51 min.
 A: 125.00 B1: 71.00
 B2: 53.50 mm

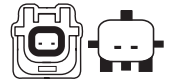

241627 Compressor
 Manufacturer: Valeo
 Replacing: 5060410471, 813145, 813645,
 Z0005307B, Z0005307C, Z0005307D,
 Z0005307E, Z0006857A, Z00072224B
 Servicing: Nissan
 12 V, Pulley type SP, Grooves 7,
 Oil type PAG 46, Oil capacity 150 ml.,
 Refrigerant R134a, Family type DCS17EC,
 Inlet 21.30 mm, Inlet position 58 min.,
 Outlet 15.50 mm, Outlet position 55 min.
 A: 115.00 B1: 63.00
 B2: 41.50 mm

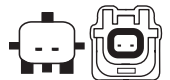

NEW PRODUCT
www.hc-cargo.com

241649* Compressor

Replacing: C813256X, T986027B, Z0014345B, 813256

Servicing: Dacia, Renault

NEW PRODUCT
www.hc-cargo.com

241678 Compressor

Replacing: 813199

Servicing: Renault

12 V, Pulley type SP, Grooves 7, Oil type PAG 100yf, Oil capacity 170.00, Refrigerant R134a/R1234yf, Family type DKV09Z, Inlet 21.30 mm, Inlet position 50 min., Outlet 15.50 mm, Outlet position 56 min.

A: 100.00 B1: 63.00

B2: 41.50 mm

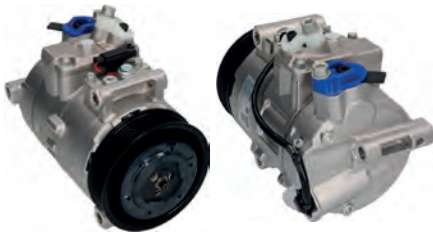

241687 Easy/FIT Compressor

Replacing: 813157, 813657, 699388

Servicing: Mercedes-Benz

12 V, Pulley type SP, Grooves 6, Oil type PAG 46, Oil capacity 150 ml., Refrigerant R134a, Family type 7SEU17C, Inlet 28.40 mm, Inlet position 58 min., Outlet 13.00 mm, Outlet position 58 min., O-ring w/

Alternative no.: 240830, 241284

A: 110.00 B1: 44.00

B2: 26.00 mm



NEW PRODUCT
www.hc-cargo.com

241700 Compressor

Replacing: C813199T, Z0019503A, Z0019503C

Servicing: Smart (MCC)

12 V, Pulley type SP, Grooves 7, Oil type PAG 46yf, Oil capacity 170 ml., Refrigerant R134a/R1234yf, Family type DKV09Z, Inlet 21.40 mm, Inlet position 48 min., Outlet 15.60 mm, Outlet position 45 min.

A: 100.00 B1: 63.00

B2: 41.50 mm



241777 Compressor

Manufacturer: Valeo

Replacing: 813184

Servicing: Citroen, Peugeot, Toyota

12 V, Pulley type SP, Grooves 6, Oil type PAG 100, Oil capacity 80, Refrigerant R134a, Family type DKV09Z, Inlet 20.60 mm, Inlet position 52 min., Outlet 14.30 mm, Outlet position 52 min.

A: 109.00 B1: 78.00

B2: 60.00 mm



241832 Compressor

Manufacturer: Valeo

Replacing: C813185N, Z0018196A, Z0018196D, 813185

Servicing: Citroen, Peugeot

12 V, Pulley type SP, Grooves 6, Oil type PAG 100, Oil capacity 80, Refrigerant R134a, Family type DKV09Z, Inlet 20.70 mm, Inlet position 52 min., Outlet 14.30 mm, Outlet position 52 min.

A: 109.00 B1: 56.50

B2: 39.00 mm



241872 Easy/FIT Compressor

Replacing: 5060410001, 699350, 699357, 699382, 699857, 813143, C699357V, F699357Q, T83849BA, Z0018376

Servicing: Audi, Faw-VW, Proton, Seat, Skoda, Skoda (SVW), SVW, VW, VW (SVW)

12 V, Pulley type SP, Grooves 6, Oil type PAG 46, Oil capacity 160 ml., Family type 7SEU16C, Inlet 28.40 mm, Inlet position 55 min., Outlet 15.30 mm, Outlet position 50 min., O-ring w/

Alternative no.: 241204

A: 110.00 B1: 59.00

B2: 41.50 mm



241873 Compressor

Replacing: 699318, 699818, 813682, 813685, 981601, 699318, 699818

Servicing: Fiat, Opel, Vauxhall

12 V, Pulley type SP, Grooves 5, Oil type PAG 46, Oil capacity 180 ml., Refrigerant R134a, Family type PXV16, Inlet 17.80 mm, Inlet position 58 min., Outlet 11.80 mm, Outlet position 55 min.

Alternative no.: 240569

A: 120.00 B1: 56.00

B2: 42.00 mm



NEW PRODUCT
www.hc-cargo.com

241874* Compressor

Replacing: C813381U, Z0012439A, Z0012439F, 813381

Servicing: Renault



241898 Compressor

Replacing: 699352, 813163, 813663, 813725, 813747, 873225, 999004

Servicing: Citroen, Peugeot

12 V, Pulley type SP, Oil type PAG 46, Oil capacity 150 ml., Refrigerant R134a, Family type SD7C16, Inlet 20.70 mm, Inlet position 55 min., Outlet 14.40 mm, Outlet position 50 min.

Alternative no.: 240835

B1: 56.50
B2: 39.00 mm



NEW PRODUCT
www.hc-cargo.com

241899* Compressor

Replacing: 813144

Servicing: Renault

12 V, Pulley type SP, Grooves 7, Oil type PAG 46, Oil capacity 150, Refrigerant R134a, Inlet 21.30 mm, Inlet position 58 min., Outlet 15.50 mm, Outlet position 55 min., O-ring w/

A: 115.00 B1: 63.30
B2: 41.94 mm



241924 Compressor

Manufacturer: Valeo

Replacing: 813432

Servicing: Dacia, Lancia, Renault

Pulley type SP, Grooves 4, Oil type PAG 46, Refrigerant R134a, Family type VCS-14IC, Inlet 21.30 mm, Outlet 15.50 mm

A: 112.00 B1: 62.00
B2: 51.50 mm



NEW PRODUCT
www.hc-cargo.com

241929* Compressor

Replacing: 813268

Servicing: Suzuki

12 V, Pulley type SP, Grooves 5, Oil type PAG 46, Oil capacity 150 ml., Refrigerant R134a, Family type DCS, Inlet 18.30 mm, Inlet position 50 min., Outlet 15.50 mm, Outlet position 50 min.

A: 110.00 B1: 58.50
B2: 44.00 mm



241931 Compressor

Manufacturer: Valeo

Replacing: 813177

Servicing: Dacia, Renault

12 V, Pulley type SP, Grooves 7, Oil type PAG 46, Oil capacity 80, Refrigerant R134a, Family type DKV11R, Inlet 21.30 mm, Inlet position 58 min., Outlet 15.50 mm, Outlet position 55 min.

A: 115.00 B1: 63.00
B2: 42.00 mm



NEW PRODUCT
www.hc-cargo.com

241932 Compressor

Replacing: 813430

Servicing: Citroen, Peugeot

12 V, Pulley type SP, Grooves 6, Oil type PAG 46yf, Oil capacity 100 ml., Refrigerant R134a/R1234yf, Family type VCS-12E, Inlet 20.70 mm, Inlet position 53 min., Outlet 14.40 mm, Outlet position 48 min.

A: 109.00 B1: 56.50
B2: 38.50 mm



NEW PRODUCT
www.hc-cargo.com

241954 Compressor

Replacing: 813384

Servicing: Renault

12 V, Pulley type SP, Grooves 6, Oil type PAG 46, Oil capacity 100 ml., Refrigerant R134a, Family type VCS-14EC, Inlet 21.40 mm, Inlet position 58 min., Outlet 15.60 mm, Outlet position 55 min.

A: 115.00 B1: 63.00
B2: 45.00 mm



NEW PRODUCT
www.hc-cargo.com

241968* Compressor

Replacing: 813939

Servicing: Nissan



240207 Easy/FIT Compressor
 Replacing: 1016001001, 1016001004, VPYBYH19D629AB, 10-160-01001
 Servicing: Ford, Ford Australia, Mazda
 12 V, Pulley type SP, Grooves 6, Oil type PAG 46, Oil capacity 120 ml., Refrigerant R134a, Family type SCROLL90V, Inlet 16.20 mm, Inlet position 50 min., Outlet 13.00 mm, Outlet position 50 min., O-ring w/
 B1: 91.00
 B2: 73.00 mm



240209 Easy/FIT Compressor
 Replacing: 4002173, VPYBYH19D629CA, VPYBYH19D629CB, 10-160-01003
 Servicing: Ford, Ford Australia
 12 V, Pulley type SP, Grooves 6, Oil type PAG 46, Oil capacity 120 ml., Refrigerant R134a, Family type SCROLL90V, Inlet 16.30 mm, Inlet position 50 min., Outlet 13.20 mm, Outlet position 50 min.
 B1: 90.50
 B2: 74.50 mm



240211 Easy/FIT Compressor
 Replacing: YBYH19D629EA, 10-160-01005
 Servicing: Jaguar
 12 V, Pulley type SP, Grooves 6, Oil type PAG 46, Oil capacity 140 ml., Refrigerant R134a, Family type SCROLL90V, Inlet 16.40 mm, Inlet position 50 min., Outlet 13.30 mm, Outlet position 50 min., O-ring w/
 B1: 77.00
 B2: 58.50 mm



240218 Compressor
 Replacing: VP8BYH19D629EA, 10-160-01011, 10-160-01012, 10-160-01014
 Servicing: Ford, Ford Australia, Mazda
 12 V, Pulley type SP, Grooves 6, Oil type PAG 46, Oil capacity 180 ml., Refrigerant R134a, Family type FS10, Inlet 16.50 mm, Inlet position 30 min., Outlet 13.50 mm, Outlet position 20 min.
 B1: 71.00
 B2: 53.50 mm



240219 Easy/FIT Compressor
 Replacing: 1016001013, 10-160-01013, CCE055, VP8BYH19D629FA, 10-160-01013, 10-160-01023
 Servicing: Ford, Ford Australia
 12 V, Pulley type SP, Grooves 6, Oil type PAG 46, Oil capacity 180 ml., Refrigerant R134a, Family type FS10170, Inlet 16.40 mm, Inlet position 45 min., Outlet 13.00 mm, Outlet position 50 min.
 B1: 71.00
 B2: 53.00 mm



240222 Compressor
 Replacing: 1016001016, 3778, 4L3H19D629AA, 4L8419D629CA, CCB009, F8FH19D629ZA, VP8BYH19D629JA, 10-160-01016
 Servicing: Ford, Ford Australia
 12 V, Pulley type SP, Grooves 6, Oil type PAG 46, Oil capacity 180 ml., Refrigerant R134a, Family type FS10, Inlet 16.00 mm, Inlet position 58 min., Outlet 13.00 mm, Outlet position 2 min.
 A: 127.00 B1: 89.00
 B2: 71.00 mm



240225 Easy/FIT Compressor
 Replacing: VP8BYH19D629MA, 10-160-01020
 Servicing: Ford, Ford Australia
 12 V, Pulley type SP, Grooves 7, Oil type PAG 46, Oil capacity 180 ml., Refrigerant R134a, Family type FS10, Inlet 16.40 mm, Inlet position 2 min., Outlet 13.00 mm, Outlet position 58 min.
 A: 127.00 B1: 84.00
 B2: 63.00 mm



240226 Compressor
 Replacing: VP8BYH19D629MA, VP8BYH19D629NA, 10-160-01021
 Servicing: Ford
 12 V, Pulley type SP, Grooves 6, Oil type PAG 46, Oil capacity 180 ml., Refrigerant R134a, Family type FS10, Inlet 16.50 mm, Inlet position 58 min., Outlet 13.50 mm, Outlet position 2 min.
 A: 127.00 B1: 89.00
 B2: 71.00 mm

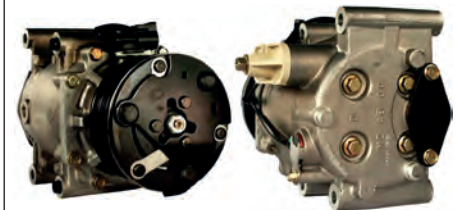

240229 Easy/FIT Compressor
 Replacing: 1016001025, 10-160-01025, YBYH19D629HA
 Servicing: Ford, Ford Australia
 12 V, Pulley type SP, Grooves 6, Oil type PAG 46, Oil capacity 120 ml., Refrigerant R134a, Family type SCROLL90V, Inlet 16.40 mm, Inlet position 50 min., Outlet 13.00 mm, Outlet position 50 min., O-ring w/
 B1: 93.00
 B2: 75.00 mm



240230 Easy/FIT Compressor

Replacing: 10-160-01002, 1016001026, 10-160-01027, 4033803, YBYH19D629BA, YBYH19D629GA, 10-160-01002

Servicing: Ford, Ford Australia

12 V, Pulley type SP, Grooves 6, Oil type PAG 46, Oil capacity 120 ml., Refrigerant R134a, Family type SCROLL90V, Inlet 16.40 mm, Inlet position 60 min., Outlet 13.20 mm, Outlet position 60 min., O-ring w/

A: 108.00 B1: 89.00
B2: 71.00 mm

240304 Easy/FIT Compressor

Replacing: 10-160-01024, 4033801, 6R8319D629BB, YBYH19D629EA, YBYH19D629KA, 10-160-01024

Servicing: Jaguar

12 V, Pulley type SP, Grooves 6, Oil type PAG 46, Oil capacity 120 ml., Refrigerant R134a, Family type SCROLL90V, Inlet 16.40 mm, Inlet position 20 min., Outlet 13.20 mm, Outlet position 20 min., O-ring w/

B1: 76.30
B2: 58.50 mm



240307 Compressor

Replacing: 1016001029, 10-160-01029, 6S6H19D629CB, VPYBYH19D629LB, YBYH19D629LA, 10-160-01029

Servicing: Ford

12 V, Pulley type SP, Grooves 6, Oil type PAG 46, Oil capacity 120 ml., Refrigerant R134a, Family type SCROLL90, Inlet 16.40 mm, Inlet position 50 min., Outlet 13.20 mm, Outlet position 50 min.

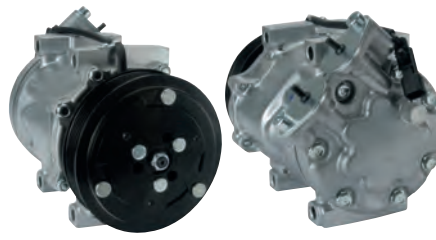
B1: 78.50
B2: 62.00 mm

240838 Compressor

Replacing: 1016001034, 10-160-01034, VP3M5H19D629KF, 10-160-01034

Servicing: Ford, Mazda, Volvo

12 V, Pulley type SP, Grooves 6, Oil type PAG 46, Oil capacity 200 ml., Refrigerant R134a, Family type CVC, Inlet 17.00 mm, Inlet position 58 min., Outlet 17.00 mm, Outlet position 52 min.

A: 118.00 B1: 55.00
B2: 39.00 mm

240839 Easy/FIT Compressor

Replacing: 1016001035, 10-160-01035, 1016001040, 3M5H19D629RB, BV6N19D629AE, VP3M5H19D629PH, VP3M5H19D629PJ

Servicing: Ford, Ford Australia, Volvo

12 V, Pulley type SP, Grooves 5, Oil type PAG 150, Oil capacity 200 ml., Refrigerant R134a, Family type CVC, Inlet 14.50 mm, Inlet position 58 min., Outlet 14.50 mm, Outlet position 2 min.

A: 108.00 B1: 89.00
B2: 74.50 mm

240840 Compressor

Replacing: 1016001036, 10-160-01036, 3M5H19D629CD, 6M5H19D629AE, 6M5H19D629AF, BV6N19D629BF, 10-160-01036

Servicing: Changan Ford Mazda, Ford, Ford Australia, Vauxhall, Volvo

12 V, Pulley type SP, Grooves 5, Oil type PAG 150, Oil capacity 200 ml., Refrigerant R134a, Family type CVC, Inlet 14.00 mm, Inlet position 58 min., Outlet 14.00 mm, Outlet position 2 min.

A: 108.00 B1: 88.00
B2: 75.00 mm

240893 Compressor

Replacing: VP4M5H19D629AE, 10-160-01037

Servicing: Ford

12 V, Pulley type SP, Grooves 6, Oil type PAG 46, Oil capacity 200 ml., Refrigerant R134a, Family type VS16, Inlet 14.50 mm, Inlet position 45 min., Outlet 14.50 mm, Outlet position 20 min.

B1: 77.50
B2: 60.00 mm

240894 Easy/FIT Compressor

Replacing: 0815, 1016001039, 815, 10-160-01039

Servicing: Citroen, Fiat, Ford, Ford Australia, Peugeot

12 V, Pulley type SP, Grooves 6, Oil type PAG 46, Oil capacity 200 ml., Refrigerant R134a, Family type VS16, Inlet 14.50 mm, Inlet position 5 min., Outlet 14.50 mm, Outlet position 55 min., O-ring w/

A: 127.00 B1: 76.00
B2: 58.00 mm

240904 Easy/FIT Compressor

Replacing: 1016001042, 1201, 6G9119D629KD, 6G9119D629KF, 10-160-01042

Servicing: Ford, Ford Australia

12 V, Pulley type SP, Grooves 6, Oil type PAG 46, Oil capacity 200 ml., Refrigerant R134a, Family type VS16, Inlet 20.50 mm, Inlet position 60 min., Outlet 18.00 mm, Outlet position 20 min., O-ring w/

A: 108.00 B1: 57.00
B2: 38.50 mm



240905 Compressor

Replacing: 6G9119D629DA, VP6G9H19D629DK, 10-160-01044

 Servicing: Ford, Ford Australia, Volvo
 12 V, Pulley type SP, Grooves 6,
 Oil type PAG 46, Oil capacity 180 ml.,
 Refrigerant R134a, Family type VS16,
 Inlet 20.30 mm, Inlet position 45 min.,
 Outlet 18.00 mm, Outlet position 50 min.

 A: 108.00 B1: 93.00
 B2: 75.00 mm

240929# Compressor

Replacing: 1016001045, VP6S6H19D629AF, YBYH19D629MA

 Servicing: Ford, Ford Australia, Mazda
 12 V, Pulley type SP, Grooves 6,
 Oil type PAG 46, Oil capacity 295 ml.,
 Refrigerant R134a, Family type SCROLL90,
 Inlet 16.40 mm, Inlet position 20 min.,
 Outlet 13.20 mm, Outlet position 20 min.

 B1: 90.50
 B2: 73.00 mm

241062 Compressor

Replacing: 1016001307, 9G9N19D629KA, VP9EDH19D629CB, VP9EDH19D629CC

 Servicing: Ford, Land Rover, Volvo
 12 V, Pulley type SP, Grooves 6,
 Oil type PAG 46, Oil capacity 150 ml.,
 Refrigerant R134a, Family type VS16,
 Inlet 20.50 mm, Inlet position 60 min.,
 Outlet 18.00 mm, Outlet position 5 min.

 A: 110.00 B1: 56.00
 B2: 38.00 mm

240921 **Easy/FIT** Compressor

Replacing: VP8V5H19D629DB

 Servicing: Ford, Ford Australia
 12 V, Pulley type SP, Grooves 6,
 Oil type PAG 46, Oil capacity 120 ml.,
 Refrigerant R134a, Family type SCROLL90,
 Inlet 15.00 mm, Inlet position 50 min.,
 Outlet 12.00 mm, Outlet position 50 min.

 A: 118.00 B1: 57.00
 B2: 39.00 mm

241054 Compressor

Replacing: 1016001043, VP6G9H19D629EL

 Servicing: Ford
 12 V, Pulley type SP, Grooves 6,
 Oil type PAG 46, Oil capacity 200 ml.,
 Refrigerant R134a, Family type VS16,
 Inlet 20.50 mm, Inlet position 40 min.,
 Outlet 18.00 mm, Outlet position 50 min.

 A: 108.00 B1: 91.00
 B2: 73.00 mm

241066 Compressor

Replacing: 1016001309, 1016001311, VP9EDH19D629AC

 Servicing: Ford
 12 V, Pulley type SP, Grooves 6,
 Oil type PAG 46, Oil capacity 150 ml.,
 Refrigerant R134a, Family type VS16,
 Inlet 20.50 mm, Inlet position 43 min.,
 Outlet 18.00 mm, Outlet position 47 min.

 A: 108.00 B1: 91.00
 B2: 73.00 mm

240924 **Easy/FIT** Compressor

Replacing: VP6T1H19D629BA, YBYH19D629TA

 Servicing: Ford
 12 V, Pulley type SP, Grooves 6,
 Oil type PAG 46, Oil capacity 200 ml.,
 Refrigerant R134a, Family type Scroll,
 Inlet 16.40 mm, Inlet position 2 min.,
 Outlet 13.20 mm, Outlet position 2 min.,
 O-ring w/

 B1: 61.00
 B2: 57.50 mm

241057 **Easy/FIT** Compressor

Replacing: 1016001308, 1016001312, AV6119D629BB, AV6119D629BC, VP9EDH19D629BC, VP9EDH19D629BE

 Servicing: Ford, Land Rover
 12 V, Pulley type SP, Grooves 6,
 Oil type PAG 46, Oil capacity 200 ml.,
 Refrigerant R134a, Family type VS16,
 Inlet 20.50 mm, Inlet position 50 min.,
 Outlet 18.00 mm, Outlet position 55 min.

 A: 108.00 B1: 56.50
 B2: 39.00 mm

241106 Compressor

Replacing: 1016001313

 Servicing: Ford, Ford Australia, Hyundai
 12 V, Pulley type SP, Grooves 6,
 Oil type PAG 46, Oil capacity 160 ml.,
 Refrigerant R134a, Family type VS16,
 Inlet 20.50 mm, Inlet position 50 min.,
 Outlet 18.00 mm, Outlet position 45 min.

 A: 108.00 B1: 91.00
 B2: 73.00 mm



241117 Compressor

Replacing: CA500FFC1C09, VPC1BH19D629AF, VPC1BH19D629AH, VPC1BH19D629AJ

Servicing: Ford, Ford Australia
 12 V, Pulley type SP, Grooves 6, Oil type PAG 46, Oil capacity 150 ml., Refrigerant R134a, Family type VS16, Inlet 22.50 mm, Inlet position 50 min., Outlet 18.30 mm, Outlet position 45 min.
 B1: 91.00
 B2: 73.00 mm



NEW PRODUCT
www.hc-cargo.com

241320* Compressor

Replacing: 10-160-01041, 6G9119-D629-FG, 6G9119D629FJ, VP6G9H-19D629-FH

Servicing: Land Rover
 12 V, Pulley type SP, Oil type PAG 46, Oil capacity 180 ml., Refrigerant R134a, Family type VS16, Inlet 20.50 mm, Inlet position 57 min., Outlet 18.00 mm, Outlet position 1 min.
 A: 108.00 B1: 76.50
 B2: 59.00 mm



NEW PRODUCT
www.hc-cargo.com

241331* Compressor

Replacing: BV6N19D629AE, VP9EDH19D629FD

Servicing: Ford, Ford Australia
 12 V, Pulley type SP, Grooves 5, Oil type PAG 46, Oil capacity 150 ml., Refrigerant R134a, Family type VS16, Inlet 16.50 mm, Inlet position 58 min., Outlet 16.50 mm, Outlet position 2 min.
 A: 108.00 B1: 89.00
 B2: 74.50 mm



NEW PRODUCT
www.hc-cargo.com

241352 Compressor

Replacing: C1B119D629A2D, C1B119D629A2F, C1B119D629AB, C1B119D629AE, C1B119D629AM

Servicing: Ford
 12 V, Pulley type SP, Oil type PAG 46, Oil capacity 130 ml., Refrigerant R134a, Family type VS16, Inlet 22.70 mm, Inlet position 58 min., Outlet 18.40 mm, Outlet position 40 min.
 A: 108.00 B1: 59.00
 B2: 41.00 mm

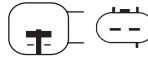

NEW PRODUCT
www.hc-cargo.com

241575* Compressor

Replacing: F500JDCCE16

Servicing: Hyundai, Kia
 12 V, Pulley type SP, Grooves 5, Oil type PAG 46yf, Oil capacity 150 ml., Refrigerant R134a/R1234yf, Family type VS14E, Inlet 19.00 mm, Inlet position 47 min., Outlet 13.00 mm, Outlet position 50 min.
 A: 118.00 B1: 99.00
 B2: 84.50 mm



NEW PRODUCT
www.hc-cargo.com

241590* Compressor

Replacing: F500DX9EA

Servicing: Hyundai, Kia

NEW PRODUCT
www.hc-cargo.com

241644* Compressor

Replacing: VPBLUH 19D629 BE, VPBLUH 19D629 FB, VPBLUH 19D629 FC

Servicing: BMW, Mini

NEW PRODUCT
www.hc-cargo.com

241648* Compressor

Replacing: VPCEDH19D629EB

Servicing: Land Rover

12 V, Pulley type SP, Oil type PAG 46, Oil capacity 150 ml., Refrigerant R134a, Family type VS16, Inlet 20.50 mm, Inlet position 50 min., Outlet 18.00 mm, Outlet position 55 min.
 A: 108.00 B1: 56.50
 B2: 39.00 mm

NEW PRODUCT
www.hc-cargo.com

241656 Compressor

Replacing: VPBLUH 19D629 AE, VPBLUH 19D629 CD, VPBLUH 19D629 CE

Servicing: BMW, Mini

12 V, Pulley type SP, Oil type PAG 46, Oil capacity 120 ml., Refrigerant R134a, Family type VS14, Inlet 18.00 mm, Inlet position 59 min., Outlet 11.80 mm, Outlet position 1 min.
 A: 110.00 B1: 44.00
 B2: 40.50 mm

240031 Compressor

Replacing: 506031-0990, 506031-1010
 Servicing: Audi, Faw-VW, Ford, Mercedes-Benz, Seat, Skoda, VW
 12 V, Pulley type SP,
 Grooves 6, Oil type PAG 46,
 Oil capacity 135 ml., Refrigerant R134a,
 Family type SD7V16, Inlet 18.30 mm,
 Inlet position 59 min., Outlet 13.00 mm,
 Outlet position 46 min., O-ring w/
 Alternative no.: 241466 SANDEN
 A: 119.00 B1: 54.50
 B2: 51.00 mm

240261 Compressor

Replacing: 5060310380, 5060310381,
 5060310481, 506031-0750, 506031-0751,
 506031-0871, 5060311060, DCW17D
 Servicing: Audi, Ford
 12 V, Pulley type SP,
 Grooves 4, Oil type PAG 100,
 Oil capacity 250 ml., Refrigerant R134a,
 Family type DCW17D, Inlet M28-1.50 mm,
 Inlet position 10 min., Outlet M24-
 1.50 mm, Outlet position 50 min.
 B1: 71.00
 B2: 60.00 mm

240265 Compressor

Replacing: 5060310381, 506031-0600,
 506031-0601, 506031-0751, 506031-0780,
 506031-0781, 506031-0901
 Servicing: Audi, VW
 12 V, Pulley type SP,
 Grooves 4, Oil type PAG 100,
 Oil capacity 250 ml., Refrigerant R134a,
 Family type DCW17D, Inlet M28-1.50 mm,
 Inlet position 10 min., Outlet M24-
 1.50 mm, Outlet position 50 min.
 B1: 71.00
 B2: 60.00 mm

240267# Compressor

Replacing: 5060310216, 5060310243,
 5060310246, 506031-0482, 506031-0483,
 5060310484, 506031-0640, 506031-0641
 Servicing: Audi
 12 V, Pulley type SP, Grooves 6,
 Oil type PAG 46, Oil capacity 250 ml.,
 Refrigerant R134a, Family type DCW17B,
 Inlet M24-1.50/M28-1.50 mm,
 Inlet position 10 min., Outlet M28-
 1.50 mm, Outlet position 50 min.
 B1: 71.00
 B2: 53.00 mm

240630 Compressor

Replacing: 506011-8203, 506011-8204,
 506011-8205, 506011-8206, 5060118207,
 506011-8207, DKS15CH5060118207
 Servicing: Toyota, Volvo
 12 V, Pulley type SP, Grooves 6,
 Oil type PAG 46, Oil capacity 180 ml.,
 Refrigerant R134a, Family type DKS17CH,
 Inlet 14.50 mm, Inlet position 45 min.,
 Outlet 14.50 mm, Outlet position 15 min.
 A: 119.00 B1: 63.00
 B2: 45.00 mm

240632 Compressor

Replacing: 500610-9290, 506011-3500,
 506011-3501, 506011-3502, 506011-3503,
 506011-3504, 506011-4410
 Servicing: Seat, Volvo
 12 V, Pulley type SP, Grooves 6,
 Oil type PAG 46, Oil capacity 180 ml.,
 Refrigerant R134a, Family type DKS15CH,
 Inlet 17.20 mm, Inlet position 45 min.,
 Outlet 13.50 mm, Outlet position 15 min.
 A: 119.00 B1: 46.50
 B2: 43.00 mm

240701 Compressor

Replacing: 506011-3292, 506011-3930,
 506021-1671, 506021-2321, 5060212323,
 506021-3930, 59710-45010
 Servicing: Nissan
 12 V, Pulley type P, Grooves 1,
 Oil type PAG 100, Oil capacity 200 ml.,
 Refrigerant R134a, Family type DKV14C,
 Inlet 18.00 mm, Inlet position 20 min.,
 Outlet 14.00 mm, Outlet position 20 min.
 Attention: w/o sensor.
 B1: 46.00
 B2: 62.00 mm

240806 SANDEN Compressor

Manufacturer: Sanden
 Replacing: Z0006733A
 Servicing: Alfa Romeo, Opel, Saab, Vauxhall
 12 V, Pulley type SP, Grooves 5,
 Oil type PAG 46, Oil capacity 180 ml.,
 Refrigerant R134a, Family type PXV16,
 Inlet 17.50 mm, Inlet position 58 min.,
 Outlet 12.00 mm, Outlet position 52 min.
 Alternative no.: 241983
 B1: 56.50
 B2: 42.50 mm

240823 Compressor

Manufacturer: Delphi
 Replacing: 2J550-45010, 2J551-45010,
 2J559-45010, 2J831-45010, 3G92045010,
 ED500-45010
 Servicing: Nissan
 12 V, Pulley type SP, Grooves 6,
 Oil type PAG 46, Oil capacity 200 ml.,
 Refrigerant R134a, Family type CSV613,
 Inlet 21.30 mm, Inlet position 57 min.,
 Outlet 15.00 mm, Outlet position 50 min.
 A: 135.00 B1: 54.00
 B2: 36.00 mm





240825 Compressor

Replacing: 506011-9730, 506011-9731, 506011-9732, 506011-9733, 506012-0820, 5060120821, 506012-0821

Servicing: Volvo

12 V, Pulley type SP, Grooves 6, Oil type PAG 46, Oil capacity 150 ml., Refrigerant R134a, Family type DKS17D, Inlet 14.50 mm, Inlet position 50 min., Outlet 14.50 mm, Outlet position 60 min.
A: 119.00 B1: 63.00
B2: 45.00 mm



240827 Compressor

Replacing: 506011-8213, 506011-8830, 506011-8831, 506011-8832, 506011-8833, 506011-8834, 506011-9323

Servicing: Volvo

12 V, Pulley type SP, Grooves 6, Oil type PAG 100, Oil capacity 150 ml., Refrigerant R134a, Family type DKS15CH, Inlet 17.20 mm, Inlet position 50 min., Outlet 13.50 mm, Outlet position 15 min.
A: 125.00 B1: 64.00
B2: 46.00 mm



240851 Compressor

Replacing: Z0005773A

Servicing: Mercedes-Benz

12 V, Pulley type SP, Grooves 7, Oil type PAG 46, Oil capacity 180 ml., Refrigerant R134a, Family type 7SEU17C, Inlet 28.40 mm, Inlet position 58 min., Outlet 13.00 mm, Outlet position 58 min.
A: 120.00 B1: 48.00
B2: 26.50 mm



240862 Compressor

Replacing: 5060118202, 506011-8741, 506011-8742, 506011-8743, 506011-9321, 506011-9322, 506011-9323, Z0016163A

Servicing: Volvo

12 V, Pulley type SP, Grooves 6, Oil type PAG 46, Oil capacity 150 ml., Refrigerant R134a, Family type DKS15CH, Inlet 17.00 mm, Inlet position 15 min., Outlet 13.40 mm, Outlet position 50 min.
A: 119.00 B1: 63.00
B2: 45.00 mm



240873 Compressor

Replacing: 3R410-45010, 3R411-45010

Servicing: BMW

12 V, Pulley type SP, Grooves 4, Oil type PAG 46, Oil capacity 150 ml., Refrigerant R134a, Family type CSV613, Inlet 18.00 mm, Inlet position 8 min., Outlet 15.30 mm, Outlet position 8 min., O-ring w/
B1: 48.00
B2: 38.00 mm



240877 Compressor

Manufacturer: Valeo

Replacing: 5060216860, 506021-6861, 5060216862, 5060216863, 506021-7400, 5060217420, 5060217480, Z0005068A002

Servicing: Nissan

12 V, Pulley type SP, Grooves 4, Oil type PAG 100, Oil capacity 80 ml., Refrigerant R134a, Family type DKV, Inlet 21.30 mm, Inlet position 10 min., Outlet 15.50 mm, Outlet position 15 min.
A: 120.00 B1: 67.00
B2: 57.00 mm



240922[#] Compressor

Replacing: 3B050-45010, 5060118450, 506011-9141, 5060120190, 5060120310, 5060120390, 506211-7460, 5062118441

Servicing: Nissan

12 V, Pulley type SP, Grooves 7, Oil type PAG 46, Oil capacity 165 ml., Refrigerant R134a, Family type DKS17CH, Inlet 21.40 mm, Inlet position 55 min., Outlet 15.50 mm, Outlet position 5 min.
A: 135.00 B1: 59.00
B2: 53.50 mm



240926 Compressor

Manufacturer: Valeo

Replacing: 506012-0473, 5060120474, 5060121963, 506012-2160, 5060122161, 5060122163, 506012-2164, 510686P

Servicing: Ford, Ford Australia, Volvo

12 V, Pulley type DSP, Grooves 5/5, Oil type PAG 100, Oil capacity 200 ml., Refrigerant R134a, Family type DKS150, Inlet 16.60 mm, Inlet position 8 min., Outlet 16.60 mm, Outlet position 12 min., O-ring w/
B1: 35.00/62.50
B2: 21.00/48.50 mm



240939 Compressor

Replacing: 5060217372, 5060217372F, 883100H010G

Servicing: Citroen, Peugeot, Toyota

12 V, Pulley type SP, Grooves 6, Oil type PAG 100, Oil capacity 80 ml., Refrigerant R134a, Family type DKV06R, Inlet 20.50 mm, Inlet position 2 min., Outlet 14.40 mm, Outlet position 55 min.
A: 100.00 B1: 72.00
B2: 54.00 mm



240952 Compressor

Replacing: 506041-0191, 5060410350, Z0012052A
 Servicing: Suzuki
 12 V, Pulley type SP, Grooves 7,
 Oil type PAG 46, Oil capacity 150 ml.,
 Refrigerant R134a, Family type DCS14IC,
 Inlet 18.30 mm, Inlet position 10 min.,
 Outlet 15.50 mm, Outlet position 10 min.
 A: 110.00 B1: 52.00
 B2: 30.50 mm

240960 Compressor

Manufacturer: Valeo
 Replacing: 506021-5421, 5060217410, Z0018408A, Z005063A002
 Servicing: Nissan
 12 V, Pulley type P, Grooves 1,
 Oil type PAG 100, Oil capacity 180 ml.,
 Refrigerant R134a, Family type DVG11G,
 Inlet 21.00 mm, Inlet position 58 min.,
 Outlet 15.50 mm, Outlet position 50 min.
 A: 135.00 B1: 45.00
 B2: 45.00 mm

240977 Compressor

Manufacturer: Valeo
 Replacing: 5060410262, 5060410263, 5060410422, 5060410423, Z000225900
 Servicing: Ford, Volvo
 12 V, Pulley type SP, Grooves 5,
 Oil type PAG 46, Oil capacity 150 ml.,
 Refrigerant R134a, Family type DCS17EC,
 Inlet 20.50 mm, Inlet position 2 min.,
 Outlet 18.00 mm, Outlet position 10 min.
 Alternative no.: 241205
 A: 110.00 B1: 23.00
 B2: 38.00 mm

241017 Compressor

Replacing: 5060121510, 5060121511
 Servicing: Mitsubishi
 12 V, Pulley type SP, Grooves 1,
 Oil type PAG 100, Oil capacity 120 ml.,
 Refrigerant R134a, Family type DKS15D,
 Inlet 21.40 mm, Inlet position 52 min.,
 Outlet 15.50 mm, Outlet position 58 min.
 A: 125.00 B1: 47.50
 B2: 47.50 mm

241028 Compressor

Replacing: Z0003234A
 Servicing: Renault
 12 V, Pulley type SP, Grooves 6,
 Oil type PAG 46, Oil capacity 180 ml.,
 Refrigerant R134a, Family type DCS17EC,
 Inlet 21.30 mm, Inlet position 55 min.,
 Outlet 15.50 mm, Outlet position 52 min.
 A: 120.00 B1: 87.00
 B2: 69.00 mm

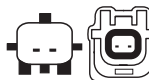
241056 Compressor

Replacing: 5060410940, Z0003233B
 Servicing: Renault
 12 V, Pulley type SP, Grooves 6,
 Oil type PAG 46, Oil capacity 180 ml.,
 Refrigerant R134a, Family type DCS17EC,
 Inlet 21.40 mm, Inlet position 58 min.,
 Outlet 15.50 mm, Outlet position 55 min.
 A: 115.00 B1: 63.50
 B2: 45.50 mm

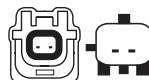
241074 Compressor

Manufacturer: Valeo
 Replacing: 5060121120, 5060121121, 5060121122, 5060121910, 5060121912, 5062118940, 5062119410, 5062119411
 Servicing: Nissan, Toyota
 12 V, Pulley type SP, Grooves 7,
 Oil type PAG 46, Oil capacity 180 ml.,
 Refrigerant R134a, Family type DKS17D,
 Inlet 21.30 mm, Inlet position 60 min.,
 Outlet 15.50 mm, Outlet position 50 min.
 A: 135.00 B1: 58.00
 B2: 36.50 mm

241074 Compressor

Manufacturer: Valeo
 Replacing: 5060121120, 5060121121, 5060121122, 5060121910, 5060121912, 5062118940, 5062119410, 5062119411
 Servicing: Nissan, Toyota
 12 V, Pulley type SP, Grooves 7,
 Oil type PAG 46, Oil capacity 180 ml.,
 Refrigerant R134a, Family type DKS17D,
 Inlet 21.30 mm, Inlet position 60 min.,
 Outlet 15.50 mm, Outlet position 50 min.
 A: 135.00 B1: 58.00
 B2: 36.50 mm

241120 Compressor

Manufacturer: Sanden
 Replacing: Z0002259J
 Servicing: Ford, Volvo
 12 V, Pulley type SP, Grooves 3,
 Oil type PAG 100, Oil capacity 110 ml.,
 Refrigerant R134a, Family type PXC16,
 Inlet 20.50 mm, Inlet position 10 min.,
 Outlet 18.00 mm, Outlet position 60 min.
 Alternative no.: 241886
 A: 110.00 B1: 34.00
 B2: 27.00 mm





241204 Compressor
 Manufacturer: Valeo
 Replacing: 506011-0760, 506041-0001,
 506041-0270, 506041-0760

Servicing: Audi, Proton, Scania, Seat,
 Skoda, VW
 12 V, Pulley type SP, Grooves 6,
 Oil type PAG 46, Oil capacity 120 ml.,
 Refrigerant R134a, Family type 7SBU16C,
 Inlet 28.40 mm, Inlet position 55 min.,
 Outlet 15.30 mm, Outlet position 50 min.

Alternative no.: 241685, 241872
 B1: 59.00
 B2: 41.50 mm



241241 Compressor
 Replacing: 5060410085, DCS17IC5060410085
 Servicing: Alfa Romeo

12 V, Pulley type SP, Grooves 5/6,
 Oil type PAG 46, Oil capacity 180 ml.,
 Refrigerant R134a, Family type DCS17IC,
 Inlet 17.80 mm, Inlet position 50 min.,
 Outlet 11.80 mm, Outlet position 55 min.
 A: 120.00 B1: 74.00
 B2: 32.50 mm



241242 Compressor
 Replacing: 5060410043, Z0002281B,
 Z0002812B

Servicing: Volvo
 12 V, Pulley type SP, Grooves 6,
 Oil type PAG 46, Oil capacity 180 ml.,
 Refrigerant R134a, Family type DCS17EC,
 Inlet 14.50 mm, Inlet position 55 min.,
 Outlet 14.50 mm, Outlet position 50 min.
 B1: 59.50
 B2: 41.50 mm

NEW PRODUCT
www.hc-cargo.com

241422* Compressor
 Replacing: Z0007512E
 Servicing: Mercedes-Benz



241466 SANDEN Compressor
 Manufacturer: Sanden
 Replacing: 506031-0990, 506031-1010
 Servicing: Audi, Ford, Mercedes-Benz, Seat,
 Skoda, VW

12 V, Pulley type SP, Grooves 6,
 Oil type PAG 46, Oil capacity 135 ml.,
 Refrigerant R134a, Family type SD7V16,
 Inlet 18.00 mm, Inlet position 59 min.,
 Outlet 13.00 mm, Outlet position 50 min.
 Alternative no.: 240031
 A: 119.00 B1: 54.50
 B2: 51.00 mm



241511 SANDEN Compressor
 Manufacturer: Sanden
 Replacing: 506031-0940
 Servicing: Audi, Ford, Seat, Skoda, VW

12 V, Pulley type SP, Grooves 6,
 Oil type PAG 46, Oil capacity 130 ml.,
 Refrigerant R134a, Family type SD7V16,
 Inlet 18.30 mm, Inlet position 58 min.,
 Outlet 16.70 mm, Outlet position 48 min.

Alternative no.: 240011
 A: 119.00 B1: 55.00
 B2: 52.00 mm

NEW PRODUCT
www.hc-cargo.com

241553* Compressor
 Replacing: 506041-0531
 Servicing: Opel, Vauxhall



241872 Compressor
 Replacing: 506011-0760, 506041-0001,
 506041-0270, 506041-0760

Servicing: Audi, Faw-VW, Proton, Seat,
 Skoda, Skoda (SVW), SVW, VW, VW (SVW)
 12 V, Pulley type SP, Grooves 6,
 Oil type PAG 46, Oil capacity 160 ml.,
 Family type 7SEU16C, Inlet 28.40 mm,
 Inlet position 55 min., Outlet 15.30 mm,
 Outlet position 50 min., O-ring w/

Alternative no.: 241204
 A: 110.00 B1: 59.00
 B2: 41.50 mm

240779 Compressor

Servicing: Holden, Opel, Vauxhall
 12 V, Pulley type SP,
 Grooves 5, Oil type PAG 46,
 Oil capacity 150 ml., Refrigerant R134a,
 Family type CVC, Inlet 17.80 mm,
 Inlet position 55 min., Outlet 11.80 mm,
 Outlet position 50 min., O-ring w/
 Alternative no.: 240980, 241463
 A: 105.00 B1: 68.00
 B2: 54.00 mm

240866 Compressor

Servicing: Citroen, DS, Peugeot
 12 V, Pulley type SP,
 Grooves 6, Oil type PAG 46,
 Oil capacity 135 ml., Refrigerant R134a,
 Family type SD6C12, Inlet 20.50 mm,
 Inlet position 55 min., Outlet 14.30 mm,
 Outlet position 60 min., O-ring w/
 Alternative no.: 241464
 A: 119.00 B1: 57.00
 B2: 39.00 mm

240881 Compressor

Servicing: BMW
 12 V, Pulley type SP, Grooves 4,
 Oil type PAG 46, Oil capacity 200 ml.,
 Refrigerant R134a, Family type 7SBU16C,
 Inlet 28.40 mm, Inlet position 10 min.,
 Outlet 15.30 mm, Outlet position 5 min.
 B1: 48.00
 B2: 37.50 mm

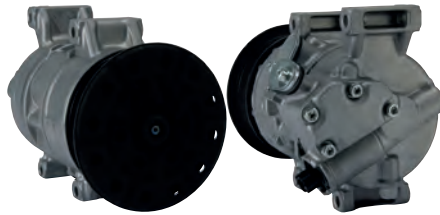
240945 Compressor

Servicing: Toyota
 12 V, Pulley type SP,
 Grooves 7, Oil type PAG 46,
 Oil capacity 130 ml., Refrigerant R134a,
 Family type 5SE12C, Inlet 18.30 mm,
 Inlet position 48 min., Outlet 15.50 mm,
 Outlet position 50 min., O-ring w/
 A: 110.00 B1: 73.00
 B2: 51.00 mm

240963 Compressor

Servicing: Mazda
 12 V, Pulley type SP, Grooves 6,
 Oil type PAG 46, Oil capacity 120 ml.,
 Refrigerant R134a, Family type H12A1,
 Inlet 15.50 mm, Inlet position 50 min.,
 Outlet 12.80 mm, Outlet position 60 min.
 A: 125.00 B1: 61.00
 B2: 43.50 mm

240976 Compressor

Servicing: Toyota
 12 V, Pulley type SP, Grooves 7,
 Oil type PAG 46, Oil capacity 170 ml.,
 Refrigerant R134a, Family type 6SEU12C,
 Inlet 18.30 mm, Inlet position 48 min.,
 Outlet 15.50 mm, Outlet position 50 min.
 A: 110.00 B1: 73.50
 B2: 52.00 mm

240979 Compressor

Manufacturer: Sanden
 Servicing: Citroen, Fiat, Lancia, Peugeot,
 12 V, Pulley type SP, Grooves 6,
 Oil type PAG 46, Oil capacity 135 ml.,
 Refrigerant R134a, Family type SD7V16,
 Inlet 20.50 mm, Inlet position 50 min.,
 Outlet 14.00 mm, Outlet position 40 min.
 A: 119.00 B1: 56.00
 B2: 38.00 mm

241036 Compressor

Servicing: BMW
 12 V, Pulley type SP,
 Grooves 4, Oil type PAG 46,
 Oil capacity 150 ml., Refrigerant R134a,
 Family type CSE717, Inlet 28.40 mm,
 Inlet position 5 min., Outlet 15.50 mm,
 Outlet position 10 min., O-ring w/
 A: 110.00 B1: 44.00
 B2: 33.50 mm

241061 Compressor

Manufacturer: Denso
 Servicing: Hyundai, Kia,
 12 V, Pulley type SP, Grooves 6,
 Oil type PAG 46, Oil capacity 165 ml.,
 Refrigerant R134a, Family type VS12M,
 Inlet 18.90 mm, Inlet position 46 min.,
 Outlet 12.90 mm, Outlet position 50 min.
 A: 124.00 B1: 94.00
 B2: 76.00 mm





241072 Compressor

Servicing: Mercedes-Benz

24 V, Pulley type SP, Grooves 9,
Oil type PAG 46, Oil capacity 200 ml.,
Refrigerant R134a, Family type 7SBU16C,
Inlet 28.40 mm, Inlet position 58 min.,
Outlet 13.70 mm, Outlet position 58 min.

A: 130.00 B1: 63.50
B2: 35.00 mm



241111 5★ Compressor

Manufacturer: Visteon/Halla

Servicing: Hyundai

12 V, Pulley type SP, Grooves 5,
Oil type PAG 46, Oil capacity 150 ml.,
Refrigerant R134a, Family type DV9,
Inlet 15.80 mm, Inlet position 50 min.,
Outlet 13.00 mm, Outlet position 52 min.

A: 118.00 B1: 59.50
B2: 44.50 mm



241151 5★ Compressor

Manufacturer: Visteon/Halla

Servicing: Kia

12 V, Pulley type SP, Grooves 5,
Oil type PAG 46, Oil capacity 120 ml.,
Refrigerant R134a, Family type HS09,
Inlet 15.80 mm, Inlet position 55 min.,
Outlet 13.00 mm, Outlet position 60 min.

A: 118.00 B1: 59.00
B2: 45.00 mm



241080 Compressor

Servicing: Citroen, Fiat, Peugeot

12 V, Pulley type SP, Grooves 4,
Oil type PAG 46, Oil capacity 135 ml.,
Refrigerant R134a, Family type SD7V16,
Inlet 14.80 mm, Inlet position 45 min.,
Outlet 12.00 mm, Outlet position 50 min.

A: 112.00 B1: 45.50
B2: 35.00 mm



241114 5★ Compressor

Manufacturer: Visteon/Halla

Servicing: Hyundai

12 V, Pulley type SP, Grooves 4,
Oil type PAG 46, Oil capacity 120 ml.,
Refrigerant R134a, Family type VS16,
Inlet 18.50 mm, Inlet position 15 min.,
Outlet 13.00 mm, Outlet position 5 min.

A: 125.00 B1: 90.50
B2: 79.50 mm



241165 5★ Compressor

Manufacturer: Visteon/Halla

Servicing: Hyundai

12 V, Pulley type SP, Grooves 6,
Oil type PAG 46, Oil capacity 150 ml.,
Refrigerant R134a, Family type VS18,
Inlet 18.50 mm, Inlet position 55 min.,
Outlet 13.00 mm, Outlet position 50 min.

A: 120.00 B1: 100.50
B2: 82.50 mm



NEW PRODUCT

www.hc-cargo.com

241100* Compressor

Servicing: Hyundai, Mazda

12 V, Pulley type SP, Grooves 5,
Oil type PAG 100, Oil capacity 120 ml.,
Refrigerant R134a, Family type H12A0,
Inlet 15.70 mm, Inlet position 60 min.,
Outlet 12.90 mm, Outlet position 59 min.

A: 115.00 B1: 89.00
B2: 74.50 mm



241131 5★ Compressor

Manufacturer: Visteon/Halla

Servicing: Kia

12 V, Pulley type SP, Grooves 4,
Oil type PAG 46, Oil capacity 150 ml.,
Refrigerant R134a, Family type HS11,
Inlet 15.50 mm, Inlet position 58 min.,
Outlet 13.00 mm, Outlet position 2 min.

A: 112.00 B1: 41.50
B2: 31.00 mm



NEW PRODUCT

www.hc-cargo.com

241195* Compressor

Servicing: Kia

NEW PRODUCT

www.hc-cargo.com

241207* Compressor

Servicing: Volvo

NEW PRODUCT
www.hc-cargo.com

241239 Compressor

Servicing: Citroen, DS, Peugeot
Pulley type SP, Oil type PAG 46,
Oil capacity 140 ml., Refrigerant R134a,
Family type 5SE09C, Inlet 20.50 mm,
Inlet position 45 min., Outlet 14.30 mm,
Outlet position 60 min., O-ring w/
B1: 54.50
B2: 38.50 mm

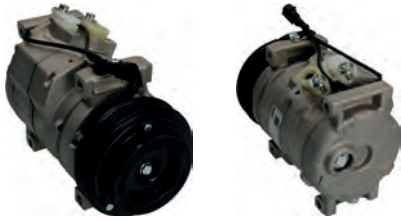

241257 Compressor

Servicing: Iveco
12 V, Pulley type SP, Grooves 4,
Oil type PAG 46, Oil capacity 120 ml.,
Refrigerant R134a, Family type 10S17C,
Inlet 18.30 mm, Inlet position 55 min.,
Outlet 15.50 mm, Outlet position 60 min.
A: 110.00 B1: 46.50
B2: 36.00 mm

NEW PRODUCT
www.hc-cargo.com

241258 Compressor

Servicing: Hyundai
12 V, Pulley type SP, Grooves 5,
Oil type PAG 46, Oil capacity 150 ml.,
Refrigerant R134a, Family type VS09,
Inlet 18.70 mm, Inlet position 46 min.,
Outlet 13.00 mm, Outlet position 48 min.
A: 117.00 B1: 59.00
B2: 45.00 mm

NEW PRODUCT
www.hc-cargo.com

241279 Compressor

Servicing: Opel, Vauxhall
12 V, Pulley type SP, Grooves 5,
Oil type PAG 46, Oil capacity 125 ml.,
Refrigerant R134a, Family type CVC,
Inlet 17.80 mm, Inlet position 48 min.,
Outlet 11.80 mm, Outlet position 55 min.
A: 110.00 B1: 68.00
B2: 53.50 mm

NEW PRODUCT
www.hc-cargo.com

241280 Compressor

Servicing: BMW
12 V, Pulley type SP, Grooves 6,
Oil type PAG 46, Oil capacity 150 ml.,
Refrigerant R134a, Family type 6SEU14C,
Inlet 28.40 mm, Inlet position 59 min.,
Outlet 15.30 mm, Outlet position 58 min.
A: 110.00 B1: 53.50
B2: 35.50 mm

NEW PRODUCT
www.hc-cargo.com

241281 Compressor

Servicing: Beijing Hyundai, Hyundai
12 V, Pulley type SP, Grooves 4,
Oil type PAG 46, Oil capacity 150 ml.,
Refrigerant R134a, Family type VS16,
Inlet 19.00 mm, Inlet position 5 min.,
Outlet 13.00 mm, Outlet position 12 min.
A: 124.00 B1: 90.50
B2: 80.00 mm



241311 Compressor

Servicing: Nissan
12 V, Pulley type SP,
Grooves 7, Oil type PAG 46,
Oil capacity 150 ml., Refrigerant R134a,
Family type CSV617, Inlet 21.30 mm,
Inlet position 58 min., Outlet 15.50 mm,
Outlet position 55 min., O-ring w/
A: 115.00 B1: 63.00
B2: 41.50 mm



NEW PRODUCT
www.hc-cargo.com

241312* Compressor

Servicing: Dongfeng (DFL), Nissan, Nissan
(Dongfeng)

NEW PRODUCT
www.hc-cargo.com

241313* Compressor

Servicing: Changan Ford Mazda, Mazda
12 V, Pulley type SP, Grooves 6,
Oil type PAG 46, Oil capacity 140 ml.,
Refrigerant R134a, Inlet 15.70 mm,
Inlet position 52 min., Outlet 13.00 mm,
Outlet position 48 min.
A: 117.00 B1: 61.50
B2: 43.50 mm

NEW PRODUCT
www.hc-cargo.com

241315 Compressor

Servicing: Honda
12 V, Grooves 5, Oil type PAG 46,
Oil capacity 135 ml., Refrigerant R134a,
Family type HSK-70, Inlet 18.30 mm,
Inlet position 58 min., Outlet 15.60 mm,
Outlet position 58 min.
A: 112.00 B1: 62.00
B2: 47.50 mm

NEW PRODUCT
www.hc-cargo.com

241328 Compressor

Servicing: Nissan
12 V, Pulley type SP, Grooves 7,
Oil type PAG 100, Oil capacity 120 ml.,
Refrigerant R134a, Family type CR08B,
Inlet 21.40 mm, Inlet position 50 min.,
Outlet 15.50 mm, Outlet position 50 min.
A: 100.00 B1: 63.00
B2: 42.00 mm



241330 Compressor

Servicing: Citroen, Fiat, Peugeot
12 V, Pulley type SP, Grooves 6,
Oil type PAG 46, Oil capacity 145 ml.,
Refrigerant R134a, Family type SD7V16,
Inlet 16.40 mm, Inlet position 60 min.,
Outlet 16.40 mm, Outlet position 55 min.
A: 119.00 B1: 46.50
B2: 43.00 mm



NEW PRODUCT
www.hc-cargo.com

241336* Compressor
Servicing: Nissan

NEW PRODUCT
www.hc-cargo.com

241338* Compressor
Servicing: MAN
24 V, Pulley type SP, Grooves 8,
Oil type PAG 46, Oil capacity 135 ml.,
Refrigerant R134a, Family type SD7H15,
Inlet 16.50 mm, Inlet position 60 min.,
Outlet 16.50 mm, Outlet position 30 min.
B1: 46.60
B2: 36.00 mm

NEW PRODUCT
www.hc-cargo.com

241345* Compressor
Servicing: Beijing Hyundai, Hyundai
12 V, Pulley type SP, Grooves 4,
Oil type PAG 46, Oil capacity 165 ml.,
Refrigerant R134a, Family type VS12,
Inlet 18.80 mm, Inlet position 15 min.,
Outlet 12.80 mm, Outlet position 10 min.
A: 125.00 B1: 91.00
B2: 79.00 mm

NEW PRODUCT
www.hc-cargo.com

241349* Compressor
Servicing: Nissan

NEW PRODUCT
www.hc-cargo.com

241350* Compressor
Servicing: Kia
Pulley type SP, Oil capacity 120 ml.

NEW PRODUCT
www.hc-cargo.com

241356* Compressor
Servicing: Subaru, Toyota



241365 Compressor
Servicing: VW
12 V, Pulley type SP, Grooves 6,
Oil type PAG 46, Oil capacity 150 ml.,
Refrigerant R134a, Family type SD6V12,
Inlet 28.40 mm, Inlet position 55 min.,
Outlet 15.40 mm, Outlet position 47 min.
A: 110.00 B1: 73.00
B2: 55.00 mm

NEW PRODUCT
www.hc-cargo.com

241373* Compressor
Servicing: Opel, Vauxhall
12 V, Pulley type SP, Grooves 6,
Oil type PAG 46yf, Oil capacity 70 ml.,
Refrigerant R134a/R1234yf,
Family type QS90, Inlet 17.70 mm,
Inlet position 50 min., Outlet 11.80 mm,
Outlet position 47 min.
A: 95.00 B1: 49.00
B2: 31.00 mm



241380 Easy/FIT Compressor
Servicing: Jaguar
12 V, Pulley type SP, Grooves 6,
Oil type PAG 46, Oil capacity 205 ml.,
Refrigerant R134a, Family type FS10,
Inlet 16.50 mm, Inlet position 2 min.,
Outlet 13.00 mm, Outlet position 58 min.
A: 127.00 B1: 89.00
B2: 71.00 mm

NEW PRODUCT
www.hc-cargo.com

241382* Compressor
Servicing: Hyundai
12 V, Pulley type SP, Oil type PAG 46,
Oil capacity 150 ml., Refrigerant R134a,
Family type VS16, Inlet 19.50 mm,
Inlet position 55 min., Outlet 13.50 mm,
Outlet position 50 min.
A: 120.00 B1: 67.00
B2: 49.00 mm



241426 Compressor
Servicing: Mercedes-Benz
12 V, Pulley type SP,
Grooves 6, Oil type PAG 46,
Oil capacity 180 ml., Refrigerant R134a,
Family type 6SEU16C, Inlet 28.40 mm,
Inlet position 58 min., Outlet 13.80 mm,
Outlet position 58 min., O-ring w/
A: 110.00 B1: 44.50
B2: 26.50 mm

NEW PRODUCT
www.hc-cargo.com

241430* Compressor
Servicing: Mercedes-Benz

NEW PRODUCT
www.hc-cargo.com

241437* Compressor
Servicing: Porsche
12 V, Pulley type SP, Grooves 7,
Oil type PAG 46, Oil capacity 140 ml.,
Refrigerant R134a, Family type 7SEU16C,
Inlet 28.40 mm, Inlet position 58 min.,
Outlet 13.00 mm, Outlet position 56 min.
A: 120.00 B1: 48.00
B2: 26.50 mm

NEW PRODUCT
www.hc-cargo.com

241458* Compressor
 Servicing: Toyota

NEW PRODUCT
www.hc-cargo.com

241474* Compressor
 Servicing: Toyota

NEW PRODUCT
www.hc-cargo.com

241476* Compressor
 Servicing: Toyota

NEW PRODUCT
www.hc-cargo.com

241481* Compressor
 Servicing: Lexus, Toyota



241491 Compressor
 Servicing: Beijing Benz (BBDC), Mercedes-Benz
 12 V, Pulley type SP, Grooves 7,
 Oil type PAG 46, Oil capacity 120 ml.,
 Refrigerant R134a, Family type 6SEU16C,
 Inlet 28.40 mm, Inlet position 58 min.,
 Outlet 13.00 mm, Outlet position 55 min.
 A: 120.00 B1: 48.00
 B2: 27.00 mm



241500 Compressor
 Servicing: BMW
 12 V, Pulley type SP, Grooves 4,
 Oil type PAG 46, Oil capacity 150 ml.,
 Refrigerant R134a, Family type CSE717,
 Inlet 28.40 mm, Inlet position 6 min.,
 Outlet 15.50 mm, Outlet position 8 min.
 A: 110.00 B1: 72.50
 B2: 62.00 mm



NEW PRODUCT
www.hc-cargo.com

241504* Compressor
 Servicing: Hyundai

NEW PRODUCT
www.hc-cargo.com

241505 Compressor
 Servicing: Hyundai, Kia
 12 V, Pulley type SP, Grooves 5,
 Oil type PAG 46, Oil capacity 110 ml.,
 Refrigerant R134a, Family type VS14,
 Inlet 18.90 mm, Inlet position 48 min.,
 Outlet 13.00 mm, Outlet position 50 min.
 A: 118.00 B1: 99.00
 B2: 85.00 mm

NEW PRODUCT
www.hc-cargo.com

241522* Compressor
 Servicing: Citroen, Peugeot
 12 V, Pulley type SP, Grooves 6,
 Oil type PAG 46, Oil capacity 135 ml.,
 Refrigerant R134a, Family type SD7V16,
 Inlet 20.70 mm, Inlet position 50 min.,
 Outlet 14.40 mm, Outlet position 40 min.
 A: 109.00 B1: 56.50
 B2: 39.00 mm

NEW PRODUCT
www.hc-cargo.com

241524* Compressor
 Servicing: Citroen, Peugeot

NEW PRODUCT
www.hc-cargo.com

241526* Compressor
 Servicing: Citroen, Peugeot

NEW PRODUCT
www.hc-cargo.com

241554 Compressor
 Servicing: Nissan, Opel, Renault, Vauxhall
 12 V, Pulley type SP, Grooves 7,
 Oil type PAG 46, Oil capacity 220 ml.,
 Refrigerant R134a, Family type DCS17ECR,
 Inlet 21.30 mm, Inlet position 58 min.,
 Outlet 15.50 mm, Outlet position 55 min.
 A: 115.00 B1: 63.00
 B2: 42.00 mm

NEW PRODUCT
www.hc-cargo.com

241560* Compressor
 Servicing: Hyundai, Kia

NEW PRODUCT
www.hc-cargo.com

241564 Compressor
 Servicing: Toyota
 12 V, Oil type ND-11, Oil capacity 130,
 Refrigerant R134a, Family type ES14C,
 Inlet 18.30 mm, Inlet position 10 min.,
 Outlet 15.50 mm, Outlet position 5 min.

NEW PRODUCT
www.hc-cargo.com

241566* Compressor

Servicing: Hyundai, Kia
12 V, Pulley type SP, Grooves 6,
Oil type PAG 46yf, Oil capacity 150 ml.,
Refrigerant R134a/R1234yf,
Family type VS16E, Inlet 18.90 mm,
Inlet position 55 min., Outlet 13.00 mm,
Outlet position 50 min.
A: 119.00 B1: 67.00
B2: 49.00 mm



241582 SANDEN Compressor

Manufacturer: Sanden
Servicing: New Holland
24 V, Pulley type SP, Grooves 8,
Oil type PAG 46, Oil capacity 200 ml.,
Refrigerant R134a, Family type SD7H13,
Inlet 1"-14 UNF, Inlet position 55 min.,
Outlet 1"-14 UNF, Outlet position 45 min.
A: 119.00 B1: 27.00
B2: 52.00 mm



NEW PRODUCT
www.hc-cargo.com

241583* Compressor

Servicing: Caterpillar



241585 5★ Compressor

Manufacturer: Denso
Servicing: Caterpillar
24 V, Pulley type SP, Grooves 8,
Oil type PAG 46, Oil capacity 200 ml.,
Refrigerant R134a, Family type 10S17C,
Inlet 18.30 mm, Inlet position 50 min.,
Outlet 15.50 mm, Outlet position 55 min.
A: 140.00 B1: 63.00
B2: 88.00 mm



241586 5★ Compressor

Manufacturer: Denso
Servicing: Caterpillar
24 V, Pulley type SP, Grooves 1,
Oil type PAG 46, Oil capacity 160 ml.,
Refrigerant R134a, Family type 10S17C,
Inlet 18.30 mm, Inlet position 55 min.,
Outlet 15.50 mm, Outlet position 50 min.
A: 135.00 B1: 71.00
B2: 71.00 mm



241587 Compressor

Servicing: Caterpillar
24 V, Pulley type P, Grooves 1,
Oil type PAG 46, Oil capacity 160 ml.,
Refrigerant R134a, Family type 10S17C,
Inlet 18.30 mm, Inlet position 52 min.,
Outlet 15.50 mm, Outlet position 57 min.
B1: 71.00
B2: 71.00 mm



241588 5★ Compressor

Manufacturer: Denso
Servicing: Claas
12 V, Pulley type SP, Grooves 9,
Oil type PAG 46, Oil capacity 175 ml.,
Refrigerant R134a, Family type 7SBU16C,
Inlet 28.40 mm, Inlet position 10 min.,
Outlet 13.00 mm, Outlet position 5 min.
A: 130.00 B1: 63.00
B2: 34.00 mm

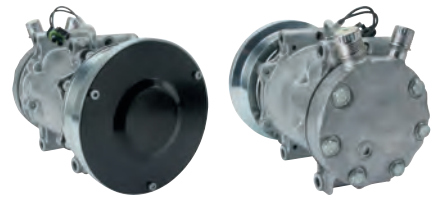

241589 SANDEN Compressor

Manufacturer: Sanden
Servicing: Agco
12 V, Pulley type SP, Grooves 8,
Oil type PAG 46, Oil capacity 200 ml.,
Refrigerant R134a, Family type SD7H15,
Inlet 7/8-14UNF, Inlet position 5 min.,
Outlet 3/4-16UNF, Outlet position 60 min.
A: 119.00 B1: 61.50
B2: 36.50 mm



NEW PRODUCT
www.hc-cargo.com

241595* Compressor

Servicing: Mazda
12 V, Pulley type SP, Grooves 6,
Oil type PAG 46yf, Oil capacity 100 ml.,
Refrigerant R134a/R1234yf,
Family type RS-15, Inlet 18.30 mm,
Inlet position 48 min., Outlet 15.50 mm,
Outlet position 52 min.
A: 110.00 B1: 73.00
B2: 55.00 mm

NEW PRODUCT
www.hc-cargo.com

241596* Compressor

Servicing: Chevrolet, Opel, Vauxhall
12 V, Pulley type SP, Grooves 6,
Oil type PAG 46yf, Oil capacity 70 ml.,
Refrigerant R134a/R1234yf,
Inlet 17.80 mm, Inlet position 58 min.,
Outlet 11.90 mm, Outlet position 1 min.
B1: 49.00 B2: 31.00 mm

NEW PRODUCT
www.hc-cargo.com

241597* Compressor

Servicing: Kia
12 V, Pulley type SP, Grooves 6,
Oil type PAG 46yf, Oil capacity 130 ml.,
Refrigerant R134a/R1234yf,
Family type VS09E, Inlet 19.00 mm,
Inlet position 46 min., Outlet 13.00 mm,
Outlet position 50 min.
A: 117.00 B1: 62.50
B2: 45.00 mm

NEW PRODUCT
www.hc-cargo.com

241598* Compressor
Servicing: Kia

NEW PRODUCT
www.hc-cargo.com

241608* Compressor
Servicing: Lexus, Toyota

NEW PRODUCT
www.hc-cargo.com

241614* Compressor
Servicing: Toyota

NEW PRODUCT
www.hc-cargo.com

241616* Compressor
Servicing: Chevrolet
12 V, Pulley type SP, Grooves 5,
Oil type PAG 46, Oil capacity 200 ml.,
Refrigerant R134a, Family type V5,
Inlet 17.70 mm, Inlet position 54 min.,
Outlet 11.80 mm, Outlet position 57 min.
B1: 55.50
B2: 41.00 mm

NEW PRODUCT
www.hc-cargo.com

241619* Compressor
Servicing: Dongfeng (DFL), Nissan, Nissan
(Dongfeng), VW
12 V, Pulley type SP, Grooves 7,
Oil type PAG 46, Oil capacity 150 ml.,
Refrigerant R134a, Family type DKS17D,
Inlet 21,30 mm, Inlet position 10 min.,
Outlet 15,50 mm, Outlet position 1 min.
A: 115.00 B1: 32.00
B2: 27.50 mm

NEW PRODUCT
www.hc-cargo.com

241620 Compressor
Servicing: Chevrolet
12 V, Pulley type SP, Oil type PAG 46,
Oil capacity 120 ml., Refrigerant R134a,
Family type CSP15, Inlet 17.80 mm,
Inlet position 42 min., Outlet 11.80 mm,
Outlet position 53 min.
A: 120.00 B1: 60.00
B2: 42.00 mm



241629 Compressor
Servicing: Audi, Seat, Skoda, VW
12 V, Pulley type SP, Oil type PAG 46yf,
Oil capacity 110 ml., Refrigerant R1234yf,
Family type 6SES14C, Inlet 28.40 mm,
Inlet position 58 min., Outlet 15.30 mm,
Outlet position 57 min.
A: 110.00 B1: 59.00
B2: 41.00 mm



NEW PRODUCT
www.hc-cargo.com

241635 Compressor
Servicing: Citroen, Peugeot
12 V, Pulley type SP, Oil type PAG 46yf,
Oil capacity 110 ml., Refrigerant R134a/
R1234yf, Family type 5SEL12C,
Inlet 20.70 mm, Inlet position 55 min.,
Outlet 14.40 mm, Outlet position 48 min.
A: 119.00 B1: 56.50
B2: 39.00 mm

NEW PRODUCT
www.hc-cargo.com

241639* Compressor
Servicing: BMW
12 V, Pulley type SP, Grooves 6,
Oil type PAG 46yf, Oil capacity 150 ml.,
Refrigerant R134a/R1234yf, Family type 7SEU17A,
Inlet 28.50 mm, Inlet position 10 min.,
Outlet 15.40 mm, Outlet position 5 min.
A: 110.00 B1: 44.00
B2: 40.50 mm

NEW PRODUCT
www.hc-cargo.com

241641* Compressor
Servicing: Nissan, Renault

NEW PRODUCT
www.hc-cargo.com

241642* Compressor
Servicing: Nissan
12 V, Pulley type SP, Oil type PAG 100yf,
Oil capacity 150 ml., Refrigerant R134a/
R1234yf, Family type CR12S,
Inlet 21.30 mm, Inlet position 57 min.,
Outlet 15.50 mm, Outlet position 52 min.
A: 125.00 B1: 71.50
B2: 53.50 mm

NEW PRODUCT
www.hc-cargo.com

241652* Compressor
Servicing: Citroen, DS, Peugeot
12 V, Pulley type SP, Oil type PAG 46yf,
Oil capacity 110 ml., Refrigerant R134a/
R1234yf, Family type 5SEL12C,
Inlet 20.60 mm, Inlet position 52 min.,
Outlet 14.30 mm, Outlet position 57 min.
A: 109.00 B1: 57.00
B2: 39.00 mm

NEW PRODUCT
www.hc-cargo.com

241659* Compressor
Servicing: Nissan, Renault
12 V, Pulley type SP, Oil type PAG 46yf,
Oil capacity 110 ml., Refrigerant R134a/
R1234yf, Family type 6SBH14C,
Inlet 21.30 mm, Inlet position 3 min.,
Outlet 15.50 mm, Outlet position 7 min.
A: 125.00 B1: 71.50
B2: 53.50 mm

NEW PRODUCT
www.hc-cargo.com

241660 Compressor

Servicing: Kia
12 V, Pulley type SP, Grooves 5,
Oil type PAG 46, Oil capacity 120 ml.,
Refrigerant R134a, Inlet 15.80 mm,
Inlet position 48 min., Outlet 12.90 mm,
Outlet position 52 min.
A: 117.00 B1: 59.00
B2: 45.00 mm

NEW PRODUCT
www.hc-cargo.com

241663** Compressor

Servicing: Citroen, Peugeot
12 V, Pulley type SP, Grooves 6,
Oil type PAG 46yf, Oil capacity 80 ml.,
Refrigerant R134a/R1234yf,
Inlet 20.70 mm, Inlet position 52 min.,
Outlet 14.40 mm, Outlet position 58 min.
A: 108.00 B1: 57.00
B2: 39.00 mm

NEW PRODUCT
www.hc-cargo.com

241677 Compressor

Servicing: Mazda

NEW PRODUCT
www.hc-cargo.com

241679 Compressor

Servicing: Citroen, Peugeot
12 V, Pulley type SP, Oil type PAG 100yf,
Oil capacity 150 ml., Refrigerant R134a/
R1234yf, Inlet 20.70 mm,
Inlet position 50 min., Outlet 14.40 mm,
Outlet position 50 min.
A: 108.00 B1: 56.50
B2: 38.50 mm

NEW PRODUCT
www.hc-cargo.com

241680* Compressor

Servicing: Renault

NEW PRODUCT
www.hc-cargo.com

241701* Compressor

Servicing: Subaru, Toyota

NEW PRODUCT
www.hc-cargo.com

241716* Compressor

Servicing: Audi
12 V, Pulley type SP, Oil type PAG 46,
Oil capacity 110 ml., Refrigerant R134a,
Family type 6SES14C, Inlet 28.40 mm,
Inlet position 59 min., Outlet 15.30 mm,
Outlet position 57 min.
A: 110.00 B1: 59.00
B2: 41.00 mm



241877 Compressor

Servicing: Chevrolet, Opel, Vauxhall
12 V, Pulley type SP, Oil type PAG 46,
Oil capacity 150 ml., Refrigerant R134a,
Family type SP17, Inlet 17.80 mm,
Inlet position 8 min., Outlet 11.90 mm,
Outlet position 6 min.
A: 120.00 B1: 47.50
B2: 51.50 mm

NEW PRODUCT
www.hc-cargo.com

241878* Compressor

Servicing: Hyundai, Kia

NEW PRODUCT
www.hc-cargo.com

241879* Compressor

Servicing: Toyota

NEW PRODUCT
www.hc-cargo.com

241901* Compressor

Servicing: Volvo

NEW PRODUCT
www.hc-cargo.com

241902* Compressor

Servicing: Audi

NEW PRODUCT
www.hc-cargo.com

241906* Compressor

Servicing: Audi

NEW PRODUCT
www.hc-cargo.com

241907* Compressor

Servicing: Hyundai, Kia

NEW PRODUCT
www.hc-cargo.com

241911* Compressor

Servicing: Nissan

NEW PRODUCT
www.hc-cargo.com

241915* Compressor
Servicing: Renault

NEW PRODUCT
www.hc-cargo.com

241919* Compressor
Servicing: Audi

NEW PRODUCT
www.hc-cargo.com

241920* Compressor
Servicing: VW

NEW PRODUCT
www.hc-cargo.com

241921* Compressor
Servicing: Nissan



241930 Compressor
Servicing: Nissan
12 V, Pulley type SP, Oil type PAG 46,
Oil capacity 135 ml., Refrigerant R134a,
Family type DCS17EC, Inlet 21.30 mm,
Inlet position 60 min., Outlet 15.50 mm,
Outlet position 55 min.
A: 125.00 B1: 53.50
B2: 36.00 mm



241933 Compressor
Servicing: Mercedes-Benz
12 V, Pulley type SP,
Oil capacity 120 ml., Refrigerant R134a,
Family type 6SAS14C, Inlet 17.80 mm,
Inlet position 59 min., Outlet 11.90 mm,
Outlet position 55 min.
A: 115.00 B1: 62.00
B2: 44.50 mm

NEW PRODUCT
www.hc-cargo.com

241938* Compressor
Servicing: Jaguar

NEW PRODUCT
www.hc-cargo.com

241943* Compressor
Servicing: Citroen, Peugeot

NEW PRODUCT
www.hc-cargo.com

241945* Compressor
Servicing: Seat, VW

NEW PRODUCT
www.hc-cargo.com

241947* Compressor
Servicing: Hyundai, Kia

NEW PRODUCT
www.hc-cargo.com

241951* Compressor
Servicing: Nissan

NEW PRODUCT
www.hc-cargo.com

241952* Compressor
Servicing: Kia

NEW PRODUCT
www.hc-cargo.com

241960* Compressor
Servicing: Caterpillar
24 V, Pulley type SP, Grooves 8,
Oil type PAG 46, Oil capacity 200.ml,
Refrigerant R134a, Family type 10S17C,
Inlet 18.30 mm, Inlet position 50 min.,
Outlet 15.50 mm, Outlet position 55 min.
Alternative no.: 241585
A: 140.00 B1: 88.00
B2: 63.00 mm

NEW PRODUCT
www.hc-cargo.com

241962* Compressor
Servicing: Citroen, Peugeot
12 V, Pulley type SP, Grooves 6,
Oil type PAG 46yf, Oil capacity 200 ml.,
Refrigerant R134a/R1234yf,
Family type SD7V16, Inlet 20.70 mm,
Inlet position 50 min., Outlet 14.30 mm,
Outlet position 55 min.
A: 109.00 B1: 56.50
B2: 38.50 mm

NEW PRODUCT
www.hc-cargo.com

241964* Compressor
Servicing: Toyota

NEW PRODUCT
www.hc-cargo.com

241965* Compressor
Servicing: Mercedes-Benz

NEW PRODUCT
www.hc-cargo.com

241967* Compressor
Servicing: Mercedes-Benz

NEW PRODUCT
www.hc-cargo.com

241970* Compressor
Servicing: Mercedes-Benz
12 V, Pulley type SP, Grooves 5,
Oil type PAG 46yf, Oil capacity 120 ml.,
Refrigerant R134a/R1234yf,
Family type 6SAS14C, Inlet 17.70 mm,
Inlet position 59 min., Outlet 11.80 mm,
Outlet position 55 min.
A: 115.00 B1: 58.50
B2: 44.00 mm

NEW PRODUCT
www.hc-cargo.com

241971* Compressor
Servicing: Mercedes-Benz
12 V, Pulley type SP, Grooves 7,
Oil type PAG 46, Oil capacity 110 ml.,
Refrigerant R134a, Family type 6SEL14C,
Inlet 21.40 mm, Inlet position 59 min.,
Outlet 15.50 mm, Outlet position 57 min.
A: 115.00 B1: 63.00
B2: 41.50 mm

NEW PRODUCT
www.hc-cargo.com

241972* Compressor
Servicing: Kubota

NEW PRODUCT
www.hc-cargo.com

241973* Compressor
Servicing: BMW

NEW PRODUCT
www.hc-cargo.com

241974* Compressor
Servicing: Isuzu, Mazda

NEW PRODUCT
www.hc-cargo.com

241976* Compressor
Servicing: Mercedes-Benz
12 V, Pulley type SP, Grooves 6,
Oil type PAG 46, Oil capacity 120 ml.,
Refrigerant R134a, Family type 6SBU16C,
Inlet 28.40 mm, Inlet position 59 min.,
Outlet 13.00 mm, Outlet position 57 min.
A: 110.00 B1: 45.00
B2: 27.00 mm

NEW PRODUCT
www.hc-cargo.com

241977* Compressor
Servicing: Mercedes-Benz

NEW PRODUCT
www.hc-cargo.com

241984* Compressor
Servicing: Kia

NEW PRODUCT
www.hc-cargo.com

241985* Compressor
Servicing: Kia

NEW PRODUCT
www.hc-cargo.com

241986* Compressor
Servicing: Hyundai, Kia

NEW PRODUCT
www.hc-cargo.com

241987* Compressor
Servicing: Hyundai, Volvo

NEW PRODUCT
www.hc-cargo.com

241988* Compressor
Servicing: Volvo



Condensers

Kondensator

Condensateur

Condensador

Condensatore

Skraplacz

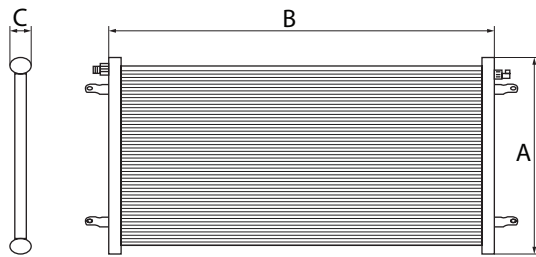

Edition 2021/2023



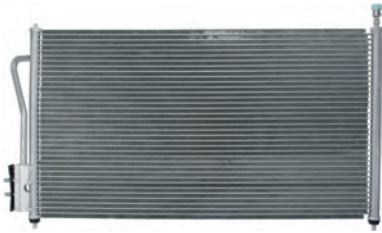

260000 Condenser

Replacing: 1011001014, 10-110-01016, 1062380, 1086534, 1106888, 1107090, 1112963, 1136949, 1250627, 1335273

Servicing: Ford

Inlet 11.50 mm, Outlet 11.50 mm,
Refrigerant R134a, Dryer w/o,
Filling valve w/, No./mount. holes 0

A: 370.00/357.00 B: 672.00/620.00
C: 23.50/16.00 mm



260001 **Easy/Fit** Condenser

Replacing: 1142771, 1146195, 1254203, 1333713, 1363775, 1384859, 1467421, 1672022, 2S6H19710AA, 2S6H19710AB

Servicing: Mazda

Inlet 11.80 mm, Outlet 11.80 mm,
Refrigerant R134a, Dryer w/o,
O-ring w/, Coating w/, Filling valve w/,
No./mount. holes 0

A: 362.00 / 399.00/362.00B: 575.00/535.00
C: 20.00/16.00 mm

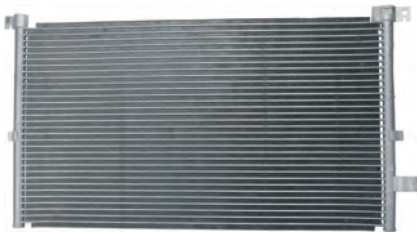

260002 Condenser

Replacing: 1152429, 1232915, 1311098, 1348012, 1671713, 1S7H19710BA, 1S7H19710BB, 1S7H19710BC, 4S7H19710AA

Servicing: Changan Ford Mazda

Inlet 14.20 mm, Outlet 14.20 mm,
Refrigerant R134a, Dryer w/o,
Filling valve w/o, No./mount. holes 2,
Mount. hole dist. 702.00 mm

A: 380.00/362.00 B: 670.00/617.00
C: 20.00/16.00 mm

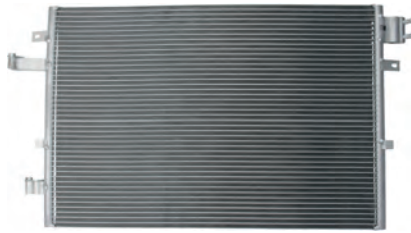

260003[#] **Easy/Fit** Condenser

Replacing: 1222758, 1226113, 1232654, 1671716, 2S7H19E908AB, 2S7H19E908AC, 2S7H19E908AD, 818169

Servicing: Ford

Inlet 12.00 mm, Outlet 12.00 mm,
Refrigerant R134a, Dryer w/o,
O-ring w/, Filling valve w/o,
No./mount. holes 2,
Mount. hole dist. 708.00 mm

A: 440.00/440.00 B: 670.00/630.00
C: 20.00/16.00 mm

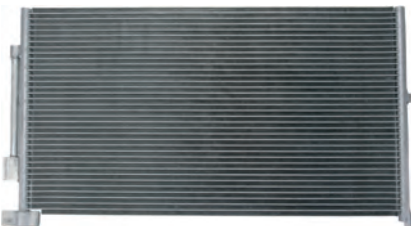

260004 Condenser

Replacing: 1116809, 1142333, 1232914, 1671712, 1S7F19710AB, 1S7F19710AC, 1S7F19710AD, 1S7F19710AF, 1S7H19710AB

Servicing: Ford Australia

Inlet 11.80 mm, Outlet 11.80 mm,
Refrigerant R134a, Dryer w/o,
O-ring w/o, Coating w/,
Filling valve w/o, No./mount. holes 2,
Mount. hole dist. 703.00 mm

A: 377.00/358.00 B: 718.00/619.00
C: 25.00/16.00 mm



260005 **Easy/Fit** Condenser

Replacing: 1234248, 1335552, 1491689, 1516838, 3M5H19710AA, 3M5H19710AB, 3M5H19710CA, 3M5H19710CB, 3M5H19710CC

Servicing: Ford

Inlet 11.50 mm, Outlet 11.50 mm,
Refrigerant R134a, Dryer w/o,
O-ring w/, Filling valve w/o,
No./mount. holes 0

A: 370.00/370.00 B: 668.00/620.00
C: 20.00/16.00 mm



260007 Condenser

Replacing: 1490572, 351300641, 60065256, 64531490572, 8FC351300644, BC275, 052006N, 0802.2025, 08022025

Servicing: Mini

Inlet 13.60 mm, Outlet 15.20 mm,
Refrigerant R134a, Dryer w/,
Filling valve w/o, No./mount. holes 3,
Mount. hole dist. 180.00 mm,
Mount. hole dist. 2 632.00 mm

A: 320.00/322.00 B: 634.00/594.00
C: 20.00/16.00 mm



260008[#] Condenser

Replacing: 1618012, 52460417, 52464309, 60375209, 7401555, 945252, BC214, BCQ214, TSP0225047, 0807.2003

Servicing: Opel

Inlet 11.70 mm, Outlet 8.50 mm,
Refrigerant R134a, Dryer w/o,
Filling valve w/o, No./mount. holes 0

A: 390.00/368.00 B: 730.00/549.00
C: 130.00/16.00 mm



260010 Condenser

Replacing: 09118897, 09119176, 1850055, 1850057, 1850074, 1850292, 60375251, 7401038, 8FC351301244, 905465

Servicing: Holden

Inlet 11.00 mm, Outlet 8.40 mm,
Refrigerant R134a, Dryer w/o,
O-ring w/o, Coating w/,
Filling valve w/, No./mount. holes 0

A: 380.00/380.00 B: 580.00/540.00
C: 85.00/16.00 mm



260011 **Easy/FIT** Condenser

Replacing: 13192901, 1850073, 1850112, 1850291, 24431901, 60375326, 60375390, 7402319, 8FC351300361

Servicing: Holden

Inlet 11.80 mm, Outlet 11.80 mm,
Refrigerant R134a, Dryer w/,
O-ring w/, Coating w/,
Filling valve w/, No./mount. holes 2,
Mount. hole dist. 670.00 mm

A: 384.00/380.00 B: 585.00/537.00
C: 20.00/16.00 mm

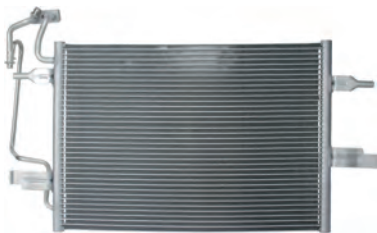

260012 Condenser

Replacing: 13128931, 13128932, 1850086, 52496880, 60375349, BC249, DCN20026, 0807.2037, 08072037, 152024N

Servicing: Opel

Inlet 11.90 mm, Outlet 8.60 mm,
Refrigerant R134a, Dryer w/o,
Filling valve w/, No./mount. holes 0

A: 370.00/366.00 B: 537.00/493.00
C: 20.00/18.00 mm



260013 Condenser

Replacing: 13105999, 13189080, 1850092, 1850114, 60375369, 60375385, 814066, 8FC351301194, 925655, 93177215

Servicing: Holden

Inlet 11.80 mm, Outlet 8.50 mm,
Refrigerant R134a, Dryer w/,
Filling valve w/o, No./mount. holes 0

A: 390.00/380.00 B: 605.00/545.00
C: 30.00/16.00 mm

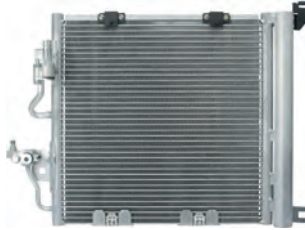

260015 Condenser

Replacing: 13129195, 1850099, 60375368, 8FC351301754, 93178961, 945274, BCQ256, DCN20012, 0807.2026, 08072026

Servicing: Holden

Inlet 11.80 mm, Outlet 11.80 mm,
Refrigerant R134a, Dryer w/,
Filling valve w/, No./mount. holes 2,
Mount. hole dist. 190.00 mm

A: 396.00/381.00 B: 415.00/358.00
C: 22.00/16.00 mm



260016 Condenser

Replacing: 30676414, 30676602, 31101053, 31101324, 350203488000, 351037641, 60595107, 6848889, 68488899

Servicing: Volvo

Inlet 14.20 mm, Outlet 10.00 mm,
Refrigerant R134a, Dryer w/,
O-ring w/, Coating w/,
Filling valve w/, No./mount. holes 4,
Mount. hole dist. 300.00 mm,
Mount. hole dist. 2 730.00 mm

If you experience a difference in the small tube from the dryer, please reuse the old OE tube.

A: 435.00/420.00 B: 655.00/635.00
C: 28.00/22.00 mm



260017 **Easy/FIT** Condenser

Replacing: 350203383000, 351300631, 60065281, 64536914216, 64538381543, 6914216, 8381543, 946399, 052007N

Servicing: BMW

Inlet 13.80 mm, Outlet 15.50 mm,
Refrigerant R134a, Dryer w/,
Filling valve w/o, No./mount. holes 0

A: 407.00/407.00 B: 515.00/500.00
C: 75.00/16.00 mm

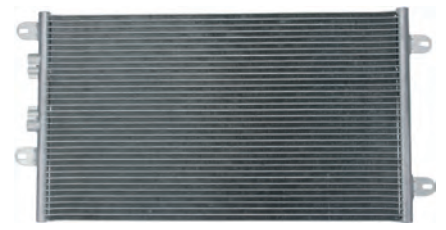

260018# Condenser

Replacing: 46768973, 60015077, 7736379, 012270N, 0813.2011, 1022701, 35532, 53266, 817463, 8880400298

Servicing: Alfa Romeo

Inlet 15.40 mm, Outlet 15.40 mm,
Refrigerant R134a, Dryer w/o,
O-ring w/, Filling valve w/o,
No./mount. holes 4,
Mount. hole dist. 210.00/230.00 mm,
Mount. hole dist. 2 655.00 mm

A: 346.00/339.00 B: 610.00/563.00
C: 20.00/16.00 mm



260019 **Easy/FIT** Condenser

Replacing: 351038201, 60065203, 64538377614, 7401950, 8377614, 8FC351038204, 925171, 945048, G401950, 0061409

Servicing: Brilliance BMW

Inlet 15.50 mm, Outlet 13.80 mm,
Refrigerant R134a, Dryer w/o,
O-ring w/, Filling valve w/o,
No./mount. holes 0

A: 445.00/412.00 B: 560.00/520.00
C: 20.00/16.50 mm



260020 Condenser

Replacing: 35748, 64538377648, 7402004, 8377648, 8FC351038214, DCN05020, 0061408, 0802.2020, 08022020

Servicing: BMW

Inlet 13.80 mm, Outlet 15.40 mm,
Refrigerant R134a, Dryer w/o,
Filling valve w/o, No./mount. holes 1

A: 320.00/318.00 B: 563.00/520.00
C: 22.00/18.00 mm

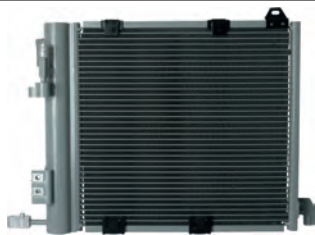

260021 Condenser

Replacing: 1850050, 1850054, 1850056, 1850058, 1850078, 1850293, 24465322, 350203263004, 60375250, 7401039

Servicing: Opel

Inlet 13.80 mm, Outlet 8.50 mm,
Refrigerant R134a, Dryer w/o,
O-ring w/o, Coating w/,
Filling valve w/, No./mount. holes 0

A: 380.00/380.00 B: 420.00/370.00
C: 20.00/18.00 mm



260023 Condenser

Replacing: 350203014000, 46524503, 46787687, 46829340, 6N0820803AX, 7402033, BCQ014, DCN09104, K46524503

Servicing: Fiat

Inlet 15.50 mm, Outlet 15.50 mm,
Refrigerant R134a, Dryer w/o,
Filling valve w/o, No./mount. holes 4,
Mount. hole dist. 132.00 mm,
Mount. hole dist. 2 205.00 mm

A: 322.00/313.00 B: 610.00/565.00
C: 22.00/17.00 mm



260024 Condenser

Replacing: 46745840, 60175253, 8FC351343311, 8FC351343314, 0804.2047, 08042047, 082011N, 2027409, 350203153000

Servicing: Fiat

Inlet 10.10 mm, Outlet 15.60 mm,
Refrigerant R134a, Dryer w/,
Filling valve w/o, No./mount. holes 0

A: 450.00/340.00 B: 800.00/575.00
C: 111.00/16.27 mm



260027 Condenser

Replacing: 35921, 46798100, 51767143, 51960726, 60175293, 71744326, 818005, K46798100, 0704.2059, 08042059

Servicing: Fiat

Inlet 15.60 mm, Outlet 15.60 mm,
Refrigerant R134a, Dryer w/,
O-ring w/o, Coating w/,
Filling valve w/o, No./mount. holes 2,
Mount. hole dist. 680.00 mm

A: 318.00/318.00 B: 610.00/560.00
C: 20.00/16.00 mm

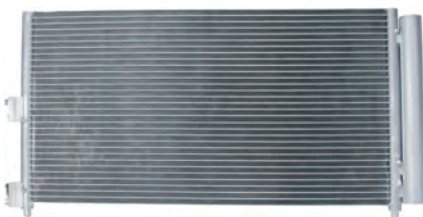

260029 Condenser

Replacing: 46820833, 51732993, 51802116, 51804892, 51804991, 60175289, 8FC351301714, 905584, 925613, BCQ158

Servicing: Fiat

Inlet 15.50 mm, Outlet 15.50 mm,
Refrigerant R134a, Dryer w/,
O-ring w/o, Coating w/,
Filling valve w/o, No./mount. holes 0

A: 317.00/308.00 B: 605.00/565.00
C: 20.00/16.00 mm



260030 Condenser

Replacing: 46821270, 8FC351301721, 0804.2015, 350203154000, 35496, 818017, 94633, DCN09102, FT5256, FTA5256

Servicing: Fiat

Inlet 15.50 mm, Outlet 15.50 mm,
Refrigerant R134a, Dryer w/o,
O-ring w/o, Coating w/,
Filling valve w/o, No./mount. holes 0

A: 317.00/306.00 B: 605.00/565.00
C: 20.00/16.00 mm

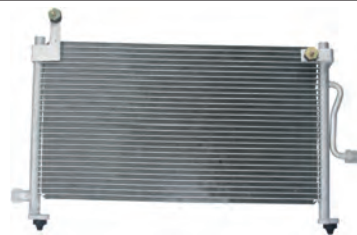

260032# **Easy/FIT** Condenser

Replacing: 60815044, 96566331, 96569392, 0831.3010, 350203331000, 35765, 512000N, 818060, 8880400237

Servicing: Daewoo

Inlet M20x1.50 mm, Outlet M18x1.50 mm,
Refrigerant R134a, Dryer w/o,
O-ring w/, Filling valve w/o,
No./mount. holes 2,
Mount. hole dist. 465.00 mm

A: 400.00/292.00 B: 630.00/550.00
C: 62.00/17.00 mm



260033 Condenser

Replacing: 1695000354, 1695000754, 1695001254, 60305382, 814249, 818199, A1695000354, A1695000754, A1695001254

Servicing: Mercedes-Benz

Inlet 15.50 mm, Outlet 12.90 mm,
Refrigerant R134a, Dryer w/,
O-ring w/o, Coating w/,
Filling valve w/o, No./mount. holes 4,
Mount. hole dist. 300.00/255.00 mm,
Mount. hole dist. 2 747.00/690.00 mm

A: 415.00/410.00 B: 638.00/600.00
C: 20.00/16.00 mm



260034 **Easy/FIT** Condenser

Replacing: 2115000154, 2115000254, 2115000654, 2115001154, 2115001254, 2115001854, 350203244000, 351300711

Servicing: Beijing Benz (BBDC)

Inlet 13.60 mm, Outlet 13.60 mm,
Refrigerant R134a, Dryer w/,
O-ring w/, Coating w/,
Filling valve w/o, No./mount. holes 0,
Mount. hole dist. 690.00 mm

A: 441.00/441.00 B: 628.00/585.00
C: 22.00/16.00 mm



260035 Condenser

Replacing: 350203384004, 35163, 6025103875, 60435232, 7401455, 7700414103, 8FC351301461, 925283, BCS398

Servicing: Renault

Inlet 11.70 mm, Outlet 8.50 mm,
Refrigerant R134a, Dryer w/o,
Filling valve w/o, No./mount. holes 4,
Mount. hole dist. 410.00 mm,
Mount. hole dist. 2 310.00 mm

A: 380.00/380.00 B: 505.00/501.00
C: 21.00/16.00 mm

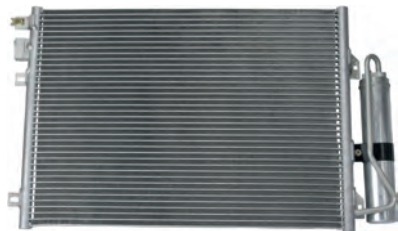

260036 Condenser

Replacing: 350203379000, 60435275, 7402500, 7700428083, 7700483083, 8200024038, 8200082193, 8200106950

Servicing: Renault

Inlet 8.50 mm, Outlet 11.70 mm,
Refrigerant R134a, Dryer w/,
O-ring w/o, Coating w/,
Filling valve w/o, No./mount. holes 5,
Mount. hole dist. 205.00/230.00 mm,
Mount. hole dist. 2 575.00 mm

A: 380.00/378.00 B: 545.00/505.00
C: 22.00/17.00 mm



260037 Condenser

Replacing: 350203008000, 350203155000, 60435273, 7700414484, 7700434383, 7700434883, 7702233492, 8FC351300514

Servicing: Renault

Inlet 16.20 mm, Outlet 16.20 mm,
Refrigerant R134a, Dryer w/o,
Filling valve w/o, No./mount. holes 4,
Mount. hole dist. 270.00 mm,
Mount. hole dist. 2 635.00 mm

A: 372.00/372.00 B: 582.00/535.00
C: 20.00/16.00 mm

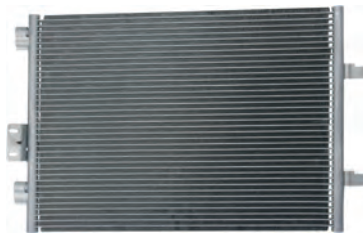

260038 Condenser

Replacing: 60435315, 7700436062, CA1257, 0809.3038, 08093038, 182021N, 350203387000, 35544, 53546, 817602

Servicing: Renault

Inlet 14.30 mm, Outlet 11.00 mm,
Refrigerant R134a, Dryer w/o,
Filling valve w/o, No./mount. holes 2,
Mount. hole dist. 40.00 mm

A: 380.00/377.00 B: 546.00/500.00
C: 20.00/16.00 mm

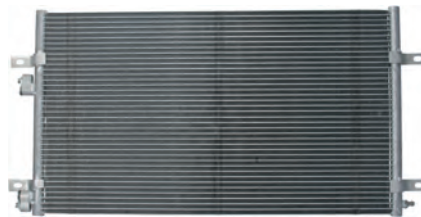

260039 Condenser

Replacing: 60435280, 7401577, 8200008763, 8200152728, 8FC351300344, 945325, BCQ276, 0809.3039, 08093039

Servicing: Renault

Inlet 14.40 mm, Outlet 14.40 mm,
Refrigerant R134a, Dryer w/o,
O-ring w/o, Coating w/,
No./mount. holes 4,
Mount. hole dist. 238.00 mm,
Mount. hole dist. 2 775.00 mm

A: 390.00/390.00 B: 700.00/655.00
C: 22.00/18.00 mm



260040 Condenser

Replacing: 6453EC, 6455AS, 6455CQ, 8FC351301384, 925395, 96367224, 9636722480, 96459745, 9645974580, 96459746

Servicing: Peugeot

Inlet 14.40 mm, Outlet 11.10 mm,
Refrigerant R134a, Dryer w/,
Filling valve w/o, No./mount. holes 0

A: 365.00/361.00 B: 560.00/515.00
C: 22.00/16.00 mm



260041 **EasyFit** Condenser

Replacing: 350203001000, 60435305, 8200115543, 8671017589, 8FC351301564, 8FC351317781, 945327, BCQ001, CA1507

Servicing: Renault

Inlet 14.40 mm, Outlet 14.40 mm,
Refrigerant R134a, Dryer w/o,
O-ring w/, Coating w/,
Filling valve w/o, No./mount. holes 0

A: 390.00/390.00 B: 645.00/605.00
C: 20.00/16.00 mm



260042 Condenser

Replacing: 60435366, 814006, 8200332852, 8FC351301644, 925699, 946066, 0809.3041, 182031N, 35760, 8880400423

Servicing: Renault

Inlet 15.50 mm, Outlet 15.50 mm,
Refrigerant R134a, Dryer w/o,
Filling valve w/o, No./mount. holes 4,
Mount. hole dist. 240.00 mm,
Mount. hole dist. 2 770.00 mm

A: 390.00/385.00 B: 700.00/645.00
C: 20.00/16.00 mm



260043 Condenser

Replacing: 351301331, 60065273, 62118361362, 62118364006, 64508361362, 64508381362, 64509122827, 64538831362

Servicing: BMW

Inlet 13.70 mm, Outlet 15.30 mm,
Refrigerant R134a, Dryer w/,
Filling valve w/o, No./mount. holes 0

A: 380.00/380.00 B: 650.00/610.00
C: 65.00/16.00 mm



260045 Easy/Fit Condenser

Replacing: 1K0820411AC, 1K0820411AD, 1K0820411AH, 1K0820411AJ, 1K0820411AK, 1K0820411B, 1K0820411D, 1K0820411E

Servicing: VW

Inlet 15.50 mm, Outlet 14.00 mm,
Refrigerant R134a, Dryer w/,
O-ring w/, Coating w/,
Filling valve w/o, No./mount. holes 4,
Mount. hole dist. 270.00 mm,
Mount. hole dist. 2 700.00 mm

A: 400.00/400.00 B: 580.00/540.00
C: 20.00/16.00 mm



260047 Condenser

Replacing: 1T0820411A, 1T0820411B, 1T0820411C, 1T0820411D, 1T0820411E, 1T0820413C, 1TD820411B, 35070, 60585211

Servicing: Faw-VW

Inlet 15.40 mm, Outlet 13.80 mm,
Refrigerant R134a, Dryer w/,
O-ring w/o, Coating w/,
Filling valve w/o, No./mount. holes 4,
Mount. hole dist. 270.00/270.00 mm,
Mount. hole dist. 2 703.00/703.00 mm

A: 452.00/440.00 B: 580.00/540.00
C: 20.00/16.00 mm



260049 Condenser

Replacing: 351300391, 3B0260401, 3B0260401A, 3B0260401B, 60585189, 7402502, 8FC351300394, 945404, BCQ368

Servicing: VW

Inlet 17.30 mm, Outlet 13.80 mm,
Refrigerant R134a, Dryer w/o,
Filling valve w/o, No./mount. holes 0

A: 420.00/420.00 B: 613.00/573.00
C: 20.00/16.00 mm

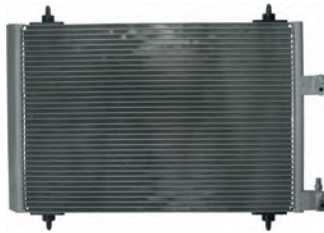

260051 Condenser

Replacing: 350203005000, 35444, 60095192, 60405215, 6453FH, 6453FP, 817465, 902414A, 902420, 922414, 922420

Servicing: Citroen

Inlet 14.40 mm, Outlet 11.00 mm,
Refrigerant R134a, Dryer w/,
Filling valve w/, No./mount. holes 0

A: 443.00/359.00 B: 620.00/510.00
C: 80.00/16.00 mm



260052 Condenser

Replacing: 6455AC, 925480, 9638420280, 9639916480, 0808.3016, 08083016, 10-110-01054, 35446, 53486, 5514408

Servicing: Peugeot

Inlet 14.20 mm, Outlet 11.00 mm,
Refrigerant R134a, Dryer w/,
O-ring w/o, Coating w/,
Filling valve w/o, No./mount. holes 0

A: 362.00/362.00 B: 560.00/520.00
C: 20.00/16.00 mm



260053 Condenser

Replacing: 350203384000, 60405295, 6455AL, 6455C2, 6455CZ, 6455EL, 6455ET, 6455HA, 6455HH, 6455JF, 817663

Servicing: Citroen

Inlet 11.00 mm, Outlet 14.50 mm,
Refrigerant R134a, Dryer w/,
O-ring w/o, Coating w/,
Filling valve w/o, No./mount. holes 0

A: 370.00/370.00 B: 460.00/415.00
C: 20.00/16.00 mm



260054 Condenser

Replacing: 350203365000, 350203365004, 52567, 60095173, 6455AT, 6455CV, 6455EX, 6455W9, 6455Y9, 64740, 82665

Servicing: Citroen

Inlet 14.30 mm, Outlet 11.10 mm,
Refrigerant R134a, Dryer w/,
O-ring w/o, Coating w/,
Filling valve w/o, No./mount. holes 0

A: 370.00/359.00 B: 560.00/510.00
C: 20.00/16.00 mm



260055 Condenser

Replacing: 350203254000, 60405257, 6455.FY, 6455CH, 6455CJ, 818001, 8FC351304504, 96518670, 9651867080

Servicing: Peugeot

Inlet 8.60 mm, Outlet 14.30 mm,
Refrigerant R134a, Dryer w/o,
O-ring w/o, Coating w/,
Filling valve w/o, No./mount. holes 0

A: 368.00/368.00 B: 590.00/546.00
C: 20.00/16.00 mm



260056 Condenser

Replacing: 60095241, 6455CN, 8FC351303374, 905715, 946535, 9645964780, BCQ628, 062014N, 0803.3024, 08033024

Servicing: Citroen

Inlet 14.40 mm, Outlet 11.10 mm,
Refrigerant R134a, Dryer w/,
O-ring w/o, Coating w/,
Filling valve w/o, No./mount. holes 0

A: 363.00/367.00 B: 560.00/520.00
C: 20.00/16.00 mm

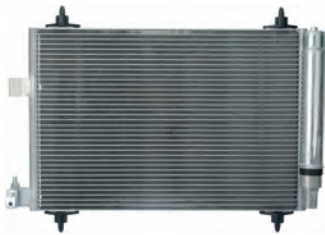

260057 Condenser

Replacing: 350203004000, 60095274, 6455.GX, 6455CP, 6455FX, 6455GY, 814090, 96862005, 9686200580, BCQ004

Servicing: Peugeot

Inlet 14.40 mm, Outlet 11.20 mm, Refrigerant R134a, Dryer w/, Coating w/, Filling valve w/o, No./mount. holes 0

A: 365.00/360.00 B: 560.00/510.00
C: 20.00/16.00 mm

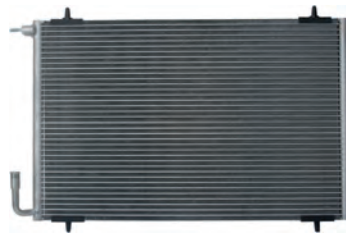

260060 Condenser

Replacing: 350203234000, 350203234004, 60405191, 6455FY, 6455W6, 6455W7, 6455X9, 6455Y0, 7402382, 817282

Servicing: Peugeot

Inlet 8.50 mm, Outlet 14.00 mm, Refrigerant R134a, Dryer w/o, O-ring w/o, Coating w/, Filling valve w/o, No./mount. holes 0

A: 370.00/364.00 B: 590.00/540.00
C: 22.00/20.00 mm



260064 **Easy/fit** Condenser

Replacing: 351302111, 60535281, 814300, 818108, 8846042060, 88460-42070, 8846042080, 88460-42090, 8FC351318711

Servicing: Toyota

Inlet 10.00 mm, Outlet 15.50 mm, Refrigerant R134a, Dryer w/, O-ring w/, Coating w/, Filling valve w/o, No./mount. holes 0

A: 410.00/390.00 B: 765.00/730.00
C: 20.00/16.00 mm

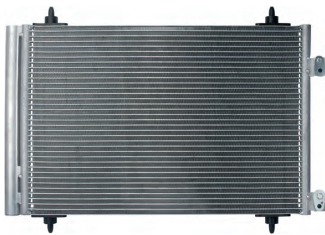

260058 Condenser

Replacing: 261096, 6455CX, 6455GG, 6455GH, 6455HJ, 6455HN, 8FC351307694, 8FC351309351, 8FC351317564, 96505454

Servicing: Peugeot

Inlet 14.30 mm, Outlet 11.10 mm, Refrigerant R134a, Dryer w/, O-ring w/o, Coating w/, Filling valve w/o, No./mount. holes 0

A: 364.00/360.00 B: 560.00/515.00
C: 20.00/16.00 mm



260061 Condenser

Replacing: 60405209, 6455AA, 8FC351300674, 96385740, 9638574080, 96431799, 9643179980, CA1322, 0808.3013

Servicing: Peugeot

Inlet 11.00 mm, Outlet 14.00 mm, Refrigerant R134a, Dryer w/, Filling valve w/o, No./mount. holes 0

A: 366.00/357.00 B: 615.00/510.00
C: 20.00/16.00 mm



260065[#] Condenser

Replacing: 88460-52040, 212044N, 814309, 8FC351304-221, 94516

Servicing: Toyota

Inlet 10.00 mm, Outlet 15.50 mm, Refrigerant R134a, Dryer w/, Filling valve w/o, No./mount. holes 4, Mount. hole dist. 310.00 mm, Mount. hole dist. 2 440.00 mm

A: 340.00/315.00 B: 530.00/490.00
C: 20.00/16.00 mm

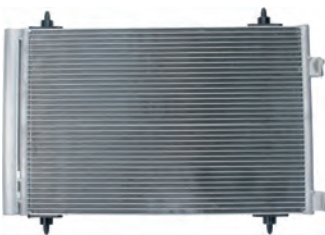

260059 Condenser

Replacing: 60095230, 6455CY, 6455GK, 6455HL, 8FC351317574, 96505459, 9650545980, 96506316, 9650631680

Servicing: Peugeot

Inlet 14.50 mm, Outlet 11.10 mm, Refrigerant R134a, Dryer w/, O-ring w/o, Coating w/, Filling valve w/o, No./mount. holes 0

A: 363.00/360.00 B: 565.00/525.00
C: 20.00/16.00 mm

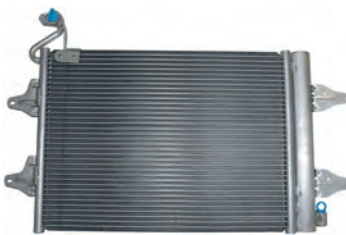

260062 Condenser

Replacing: 5Z0820411, 5Z0820411D, 60765007, 6Q0820411, 6Q0820411A, 6Q0820411B, 6Q0820411E, 6Q0820411G

Servicing: Skoda

Inlet 13.00 mm, Outlet 13.00 mm, Refrigerant R134a, Dryer w/, Filling valve w/o, No./mount. holes 4, Mount. hole dist. 155.00/175.00 mm, Mount. hole dist. 2 685.00 mm

A: 365.00/358.00 B: 510.00/465.00
C: 20.00/16.00 mm

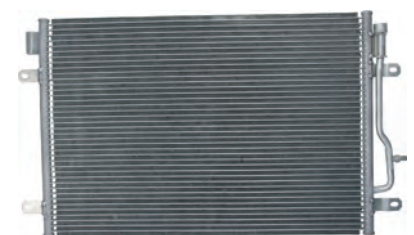

260066 **Easy/fit** Condenser

Replacing: 351300241, 7402504, 8E0260401A, 8E0260401B, 8E0260403A, 8E0260403B, 8FC351343481, 8FC351343484

Servicing: Audi

Inlet 13.10 mm, Outlet 16.50 mm, Refrigerant R134a, Dryer w/o, O-ring w/, Filling valve w/, No./mount. holes 4, Mount. hole dist. 245.00 mm, Mount. hole dist. 2 690.00 mm

A: 410.00/405.00 B: 615.00/575.00
C: 20.00/16.00 mm

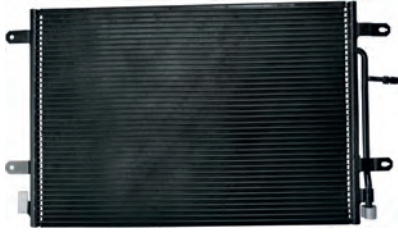

260068 **Easy/Fit** Condenser

Replacing: 350203230000, 351302441, 35660, 8E0260401H, 8E0260401L, 8E0260401N, 8E0260401Q, 8E0260403E

Servicing: Faw-Audi

Inlet 15.00 mm, Outlet 18.00 mm,
Refrigerant R134a, Dryer w/o,
O-ring w/, Coating w/,
Filling valve w/o, No./mount. holes 4,
Mount. hole dist. 244.00 mm,
Mount. hole dist. 2 685.00 mm

A: 408.00/410.00 B: 615.00/570.00
C: 20.00/16.00 mm

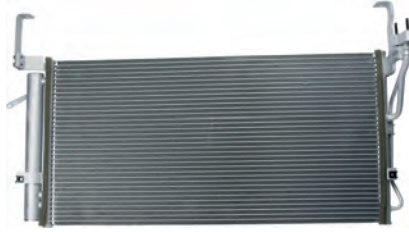

260074 Condenser

Replacing: 60825084, 818198, 8FC351302331, 925505, 946259, 97606-26000, 9760626001, 9760626400, 9760626401

Servicing: Hyundai

Inlet 8.50 mm, Outlet 13.00 mm,
Refrigerant R134a, Dryer w/,
O-ring w/o, Coating w/,
Filling valve w/o, No./mount. holes 4,
Mount. hole dist. 336.00 mm,
Mount. hole dist. 2 700.00 mm

A: 354.00/341.00 B: 770.00/656.00
C: 137.00/18.00 mm



260078 Condenser

Replacing: 350203445000, 351037161, 5104114AA, 5132357AA, 60305219, 7402304, 9015000454, 9015000554, 924435

Servicing: Mercedes-Benz

Inlet 7/8-14UNF, Outlet 5/8-18UNF,
Refrigerant R134a, Dryer w/o,
O-ring w/o, Coating w/,
Filling valve w/o, No./mount. holes 4,
Mount. hole dist. 556.00 mm,
Mount. hole dist. 2 425.00 mm

A: 380.00/380.00 B: 670.00/630.00
C: 21.00/16.00 mm

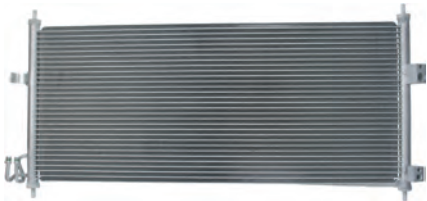

260069 Condenser

Replacing: 92100BN305, 92100-BN307, 925490, 072390N, 35435, 43129, 8880400277, 94618, DN5201, TSP0225476

Servicing: Nissan

Inlet 15.50 mm, Outlet 10.10 mm,
Refrigerant R134a, Dryer w/o,
Filling valve w/o, No./mount. holes 0

A: 328.00/301.00 B: 730.00/688.00
C: 22.00/16.00 mm



260076 **Easy/Fit** Condenser

Replacing: 8FC351303521, 8FC351303524, 945230, CAB311B102, CAB311B102A, MB958166, MR460269, TSP0225085

Servicing: Mitsubishi

Inlet 8.50 mm, Outlet 12.50 mm,
Refrigerant R134a, Dryer w/o,
O-ring w/, Coating w/,
Filling valve w/o, No./mount. holes 2,
Mount. hole dist. 700.00 mm

A: 365.00/347.00 B: 740.00/660.00
C: 100.00/16.00 mm



260079 **Easy/Fit** Condenser

Replacing: 2108300370, 2108300770, 351037171, 60305222, 8FC351037174, 925197, A2108300370, A2108300770

Servicing: Mercedes-Benz

Inlet 7/8 mm, Outlet 5/8 mm,
Refrigerant R134a, Dryer w/o,
O-ring w/, Filling valve w/,
No./mount. holes 2,
Mount. hole dist. 295.00 mm

A: 330.00/330.00 B: 617.00/565.00
C: 25.00/20.00 mm



260070# Condenser

Replacing: 7403477, 814328, 817820, 92100BM400, 92110-BM400, 0821.3032, 1632409, 35336, 53428, 817819, 825490

Servicing: Nissan

Inlet 10.00 mm, Outlet 15.00 mm,
Refrigerant R134a, Dryer w/o,
Filling valve w/o, No./mount. holes 0

A: 370.00/297.00 B: 780.00/731.00
C: 70.00/18.00 mm



260077 Condenser

Replacing: 0K53A61401B, 0K53E-61481A, 0K53E61481B, 0K552-61460D, 0K552-61460E, 0K56E61460A, 814270

Servicing: Kia

Inlet 8.50 mm, Outlet 13.00 mm,
Refrigerant R134a, Dryer w/o,
Filling valve w/o, No./mount. holes 2,
Mount. hole dist. 805.00 mm

A: 445.00/417.00 B: 755.00/705.00
C: 22.00/18.00 mm

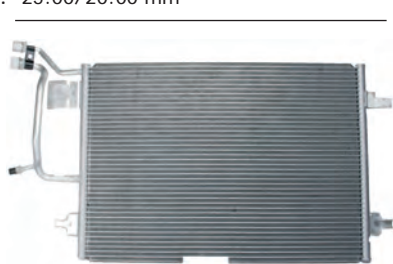

260080 **Easy/Fit** Condenser

Replacing: 1011001046, 350203012000, 350203222004, 351301401, 60035116, 60035140, 7401449, 7H0820896, 817226

Servicing: Audi

Inlet M24 mm, Outlet M20 mm,
Refrigerant R134a, Dryer w/o,
O-ring w/, Coating w/, Filling valve w/,
No./mount. holes 0

A: 418.00/420.00 B: 615.00/565.00
C: 20.00/16.00 mm

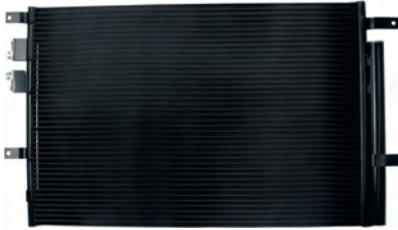

260339 Condenser

Replacing: 50507287, 60015097, 60694767, 818187, 8FC351318391, 8FC351318394, 925639, BC616, 012004N, 0813.2014

Servicing: Alfa Romeo

Inlet 11.70 mm, Outlet 8.60 mm,
Refrigerant R134a, Dryer w/,
O-ring w/o, Coating w/,
Filling valve w/o, No./mount. holes 3,
Mount. hole dist. 726.00 mm,
Mount. hole dist. 2 258.00 mm

A: 417.00/417.00 B: 645.00/600.00
C: 20.00/16.00 mm

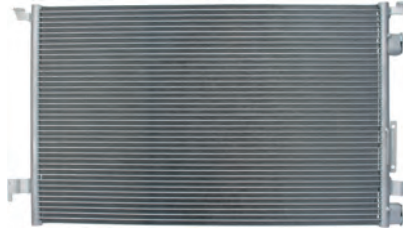

260342 Condenser

Replacing: 13101839, 1850076, 1850079, 24418362, 24418364, 350203010000, 35453, 60375333, 71740527, 71746356

Servicing: Holden

Inlet 11.80 mm, Outlet 8.60 mm,
Refrigerant R134a, Dryer w/o,
O-ring w/o, Coating w/,
Filling valve w/o, No./mount. holes 2,
Mount. hole dist. 695.00 mm

A: 410.00/410.00 B: 660.00/620.00
C: 20.00/16.00 mm



260345 Condenser

Replacing: 60525090, 71743782, 71747380, 7812A274, 95310-79J00, 9531079J00000, 95310-79J01, 9531079J01A00

Servicing: Suzuki

Inlet 15.50 mm, Outlet 10.15 mm,
Refrigerant R134a, Dryer w/,
O-ring w/o, Coating w/,
Filling valve w/o, No./mount. holes 2,
Mount. hole dist. 400.00 mm

A: 365.00/350.00 B: 630.00/580.00
C: 20.00/16.00 mm



260340 Condenser

Replacing: 06067629, 60668109, 60679629, 925543, TSP0225405, 012280N, 0813.2006, 08132006, 350203272000, 35330

Servicing: Alfa Romeo

Inlet 15.50 mm, Outlet 15.50 mm,
Refrigerant R134a, Dryer w/,
Filling valve w/o, No./mount. holes 4,
Mount. hole dist. 300.00/236.00 mm,
Mount. hole dist. 2 640.00 mm

A: 361.00/341.00 B: 557.00/517.00
C: 20.00/16.00 mm



260343 Condenser

Replacing: 0000051779945, 13101840, 13114943, 13114944, 1850077, 1850080, 1850095, 24072002, 24418363

Servicing: Opel

Inlet 11.70 mm, Outlet 8.60 mm,
Refrigerant R134a, Dryer w/o,
Filling valve w/o, No./mount. holes 2,
Mount. hole dist. 700.00 mm

A: 420.00/410.00 B: 655.00/615.00
C: 20.00/16.00 mm



260346# Condenser

Replacing: 350203150000, 46406321, 46754472, 925100, BC132, DCN09017, TSP0225258, 0804.2038, 08042038, 082230N

Servicing: Fiat

Inlet 15.50 mm, Outlet 15.50 mm,
Refrigerant R134a, Dryer w/o,
Filling valve w/o, No./mount. holes 4,
Mount. hole dist. 420.00 mm,
Mount. hole dist. 2 595.00 mm

A: 320.00/310.00 B: 615.00/565.00
C: 20.00/18.00 mm

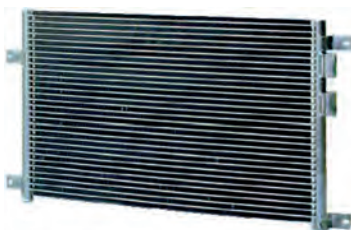

260341 Condenser

Replacing: 350203156000, 46790658, 46842842, 60628820, 7402468, DCN01011, 012130N, 08132003, 35235, 35590

Servicing: Alfa Romeo

Inlet 15.50 mm, Outlet 15.50 mm,
Refrigerant R134a, Dryer w/o,
O-ring w/o, Coating w/,
Filling valve w/o, No./mount. holes 4,
Mount. hole dist. 235.00/300.00 mm,
Mount. hole dist. 2 640.00 mm

A: 361.00/341.00 B: 568.00/528.00
C: 20.00/16.00 mm



260344 Condenser

Replacing: 13310104, 1850158, 1850168, 1850277, 350203226000, 50526515, 51822958, 51826520, 55700408, 60015116

Servicing: Fiat

Inlet 11.90 mm, Outlet 8.80 mm,
Refrigerant R134a, Dryer w/,
O-ring w/o, Coating w/,
Filling valve w/o, No./mount. holes 3,
Mount. hole dist. 250.00 mm,
Mount. hole dist. 2 715.00 mm

A: 315.00/300.00 B: 660.00/620.00
C: 20.00/16.00 mm

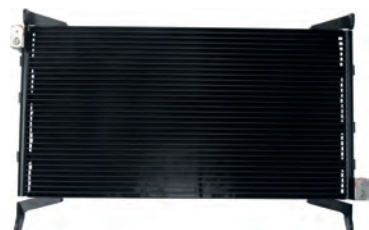

260347# Condenser

Replacing: 350203131000, 35441, 46472101, 46527737, 46754752, 60175187, 817384, 818009, 8FC351305371, 925241

Servicing: Fiat

Inlet 15.50 mm, Outlet 15.50 mm,
Refrigerant R134a, Dryer w/o,
Filling valve w/o, No./mount. holes 4,
Mount. hole dist. 380.00 mm,
Mount. hole dist. 2 595.00 mm

A: 310.00/310.00 B: 620.00/575.00
C: 22.00/18.00 mm



260348 Condenser

Replacing: 08042013, 1011001049, 350203015000, 46524500, 46788052, 46888052, 7403405, 817685, 925384, 945143

Servicing: Fiat

Inlet 15.50 mm, Outlet 15.50 mm, Refrigerant R134a, Dryer w/o, Filling valve w/o, No./mount. holes 0

A: 350.00/300.00 B: 535.00/495.00
C: 20.00/16.00 mm

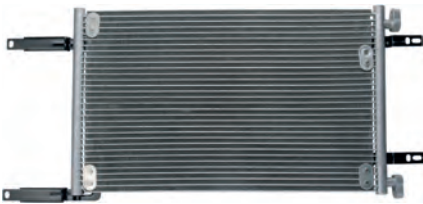

260351# Condenser

Replacing: 46736891, 46811208, 60175248, 818067, 925399, BC148, K46736891, 0804.2050, 08042050, 082024N

Servicing: Fiat

Inlet 15.50 mm, Outlet 15.50 mm, Refrigerant R134a, Dryer w/o, Filling valve w/o, No./mount. holes 4, Mount. hole dist. 700.00 mm, Mount. hole dist. 2 260.00/200.00 mm

A: 320.00/310.00 B: 535.00/490.00
C: 20.00/16.00 mm



260352 Condenser

Replacing: 51782753, 51960727, CA1546, 08042092, 082056N, 35883, 818162, 8880400493, 8FC351318-721, 940173

Servicing: Fiat

Inlet 15.50 mm, Outlet 15.50 mm, Refrigerant R134a, Dryer w/, O-ring w/o, Coating w/, Filling valve w/o, No./mount. holes 2, Mount. hole dist. 678.00 mm

A: 320.00/318.00 B: 610.00/565.00
C: 20.00/16.00 mm

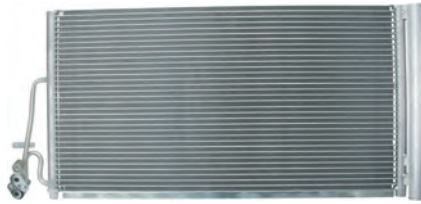

260354 **Easy/Fit** Condenser

Replacing: 60065363, 64536941084, 64539239920, 6941084, 814409, 8FC351309384, 9239920, 052018N, 052081N

Servicing: Mini

Inlet 15.50 mm, Outlet 13.80 mm, Refrigerant R134a, Dryer w/, O-ring w/, Coating w/, Filling valve w/o, No./mount. holes 0

A: 342.00/340.00 B: 660.00/630.00
C: 16.00/12.00 mm



260355 Condenser

Replacing: 2282939, 351301321, 60065267, 64502282939, 64508379885, 64509122825, 64509122858, 64532282939

Servicing: BMW

Inlet 15.40 mm, Outlet 13.70 mm, Refrigerant R134a, Dryer w/, O-ring w/o, Coating w/, Filling valve w/o, No./mount. holes 0

A: 420.00/420.00 B: 625.00/585.00
C: 20.00/16.00 mm



260356 **Easy/Fit** Condenser

Replacing: 351302611, 64509169772, 64509169791, 64536930038, 64536930040, 64539206297, 64539206300

Servicing: BMW

Inlet 15.40 mm, Outlet 13.80 mm, Refrigerant R134a, Dryer w/, O-ring w/, Coating w/, Filling valve w/o, No./mount. holes 0

A: 400.00/400.00 B: 620.00/580.00
C: 20.00/16.00 mm



260357 Condenser

Replacing: 64509239992, 64536972553, 6972553, 8FC351302491, 8FC351302494, 9239992, DCN05013, 052019N

Servicing: BMW

Inlet 15.50 mm, Outlet 13.70 mm, Refrigerant R134a, Dryer w/, O-ring w/o, Coating w/, Filling valve w/o, No./mount. holes 0

A: 465.00/460.00 B: 625.00/585.00
C: 20.00/16.00 mm



260358 Condenser

Replacing: 60065254, 64538375513, 8375513, 8FC351038804, 925429, BC268, DCN05021, 053250N, 0802.2026

Servicing: BMW

Inlet 15.40 mm, Outlet 13.80 mm, Refrigerant R134a, Dryer w/o, Filling valve w/o, No./mount. holes 0

A: 330.00/330.00 B: 632.00/592.00
C: 20.00/16.00 mm

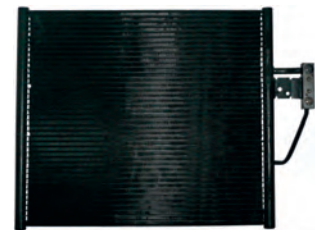

260359 Condenser

Replacing: 1011001058, 351300001, 35206, 60065213, 64538378438, 7402003, 8378438, 925173, 945049, G402003

Servicing: BMW

Inlet 15.40 mm, Outlet 13.80 mm, Refrigerant R134a, Dryer w/o, Filling valve w/o, No./mount. holes 0

A: 430.00/421.00 B: 500.00/450.00
C: 22.00/18.00 mm



260360 Condenser

Replacing: 351302621, 64506930039, 64509169526, 64509169789, 64536930039, 64539169526, 64539169789

Servicing: BMW

Inlet 15.40 mm, Outlet 13.80 mm,
Refrigerant R134a, Dryer w/,
O-ring w/o, Coating w/,
Filling valve w/o, No./mount. holes 0

A: 355.00/355.00 B: 625.00/585.00
C: 20.00/16.00 mm

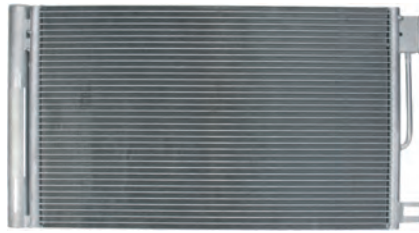

260363 Condenser

Replacing: 13310103, 13389472, 13400150, 1609867680, 1850119, 1850290, 1850414, 1850849, 39035152, 51931470

Servicing: Fiat

Inlet 11.90 mm, Outlet 8.90 mm,
Refrigerant R134a, Dryer w/,
O-ring w/o, Coating w/,
Filling valve w/o, No./mount. holes 1

A: 355.00/355.00 B: 595.00/565.00
C: 20.00/16.00 mm

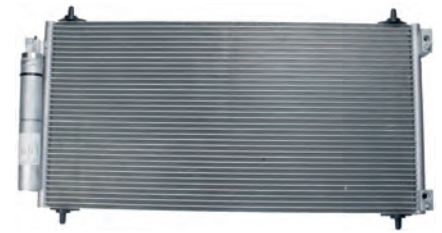

260366 Condenser

Replacing: 1401113180, 1401218280, 60095271, 6455FW, 6455GF, 062018N, 0803.3029, 35935, 814065, 8FC351309-411

Servicing: Peugeot

Inlet 14.40 mm, Outlet 11.10 mm,
Refrigerant R134a, Dryer w/,
Filling valve w/o

A: 350.00/350.00 B: 710.00/665.00
C: 20.00/16.00 mm



260361 **EasyFit** Condenser

Replacing: 60815081, 94532313, 95961966, 96591582, 96658674, 96663729, 96851100, BC604, DCN15004, TSP0225711

Servicing: Chevrolet

Inlet 14.20 mm, Outlet 14.20 mm,
Refrigerant R134a, Dryer w/, O-ring w/,
Filling valve w/o, No./mount. holes 2,
Mount. hole dist. 470.00 mm

A: 332.00/300.00 B: 540.00/495.00
C: 20.00/16.00 mm



260364 Condenser

Replacing: 1312857080, 350203126000, 35322, 6455T3, 925261, 925612, BC126, DCN09051, TSP0225261, 0804.2031

Servicing: Peugeot

Inlet 15.50 mm, Outlet 15.50 mm,
Refrigerant R134a, Dryer w/o,
Filling valve w/o, No./mount. holes 4,
Mount. hole dist. 415.00 mm,
Mount. hole dist. 2 435.00 mm

A: 365.00/350.00 B: 575.00/510.00
C: 28.00/23.00 mm



260367 **EasyFit** Condenser

Replacing: 1474080080, 1486721080, 60405162, 6455P6, 6455Q3, 6455Q6, 6455Y3, 7401465, 816788, 8FC351035261

Servicing: Peugeot

Inlet 13.80 mm, Outlet 10.90 mm,
Refrigerant R134a, Dryer w/o,
O-ring w/, Filling valve w/o,
No./mount. holes 2,
Mount. hole dist. 770.00 mm

A: 465.00/465.00 B: 730.00/690.00
C: 20.00/16.00 mm

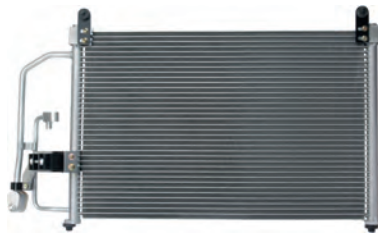

260362 Condenser

Replacing: 60815012, 7403476, 818056, 925462, 96274635, 96303204, 0831.3002, 35393, 512001N, 8880400213

Servicing: Daewoo

Inlet 11.70 mm, Outlet 11.70 mm,
Refrigerant R134a, Dryer w/o,
Filling valve w/o, No./mount. holes 2,
Mount. hole dist. 530.00 mm

A: 385.00/360.00 B: 610.00/540.00
C: 26.00/18.00 mm



260365 Condenser

Replacing: 1347842080, 35501, 6455CG, 6455EC, 818018, 8FC351303581, 8FC351305551, 8FC351343591, 8FC351343594

Servicing: Fiat

Inlet 15.50 mm, Outlet 15.50 mm,
Refrigerant R134a, Dryer w/,
O-ring w/o, Filling valve w/o,
No./mount. holes 4,
Mount. hole dist. 435.00 mm,
Mount. hole dist. 2 412.00 mm

A: 360.00/340.00 B: 575.00/530.00
C: 20.00/16.00 mm



260368 Condenser

Replacing: 1489398080, 60095213, 6455AP, 905582, 905723, 062005N, 0804.2081, 350203332000, 35669, 817579

Servicing: Peugeot

Inlet 14.30 mm, Outlet 11.00 mm,
Refrigerant R134a, Dryer w/,
O-ring w/o, Coating w/,
Filling valve w/o, No./mount. holes 0

A: 457.00/450.00 B: 595.00/550.00
C: 20.00/16.00 mm



260369 Condenser

Replacing: 1400836980, 1440143080, 1499040080, 60095263, 6455EN, 6455ES, 6455HS, 8FC351304284, BC710, BCQ710

Servicing: Lancia

Inlet 14.30 mm, Outlet 11.00 mm,
Refrigerant R134a, Dryer w/,
O-ring w/o, Coating w/,
Filling valve w/o, No./mount. holes 0

A: 365.00/361.00 B: 592.00/550.00
C: 20.00/16.00 mm

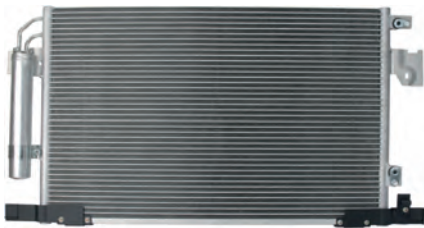

260370 **Easy/Fit** Condenser

Replacing: 60325210, 6455FA, 6455HP, 7812A030, 7812A204, 0803.3027, 08033027, 35872, 814315, 8880400443

Servicing: Mitsubishi

Inlet 12.90 mm, Outlet 8.60 mm,
Refrigerant R134a, Dryer w/, O-ring w/,
Filling valve w/o, No./mount. holes 4,
Mount. hole dist. 230.00 mm

A: 410.00/405.00 B: 650.00/610.00
C: 22.00/18.00 mm



260371# Condenser

Replacing: 60095099, 6453V5, 922865, 945063, 96096846, CA1014, E163206, TSP0225023, TSP02250231, 062090N

Servicing: Citroen

Inlet 11.70 mm, Outlet 8.50 mm,
Refrigerant R134a, Dryer w/o,
Filling valve w/o, No./mount. holes 0

A: 350.00/350.00 B: 570.00/525.00
C: 20.00/16.00 mm



260372 **Easy/Fit** Condenser

Replacing: 35303, 60405187, 6455AW, 6455W2, 8FC351037531, 925385, 945291, 96271521, 9627152180, 9646061880

Servicing: Peugeot

Inlet 14.30 mm, Outlet 11.00 mm,
Refrigerant R134a, Dryer w/, O-ring w/,
Filling valve w/o, No./mount. holes 0

A: 338.00/327.00 B: 632.00/592.00
C: 20.00/16.00 mm



260373 Condenser

Replacing: 6455EE, 6455EF, 818013, 88450-OH010, 88450-OH020, 8FC351303534, CA1470, CA1475, E163360, E163361

Servicing: Peugeot

Inlet 14.30 mm, Outlet 11.00 mm,
Refrigerant R134a, Dryer w/,
O-ring w/o, Coating w/,
Filling valve w/o, No./mount. holes 4,
Mount. hole dist. 180.00/250.00 mm,
Mount. hole dist. 2 430.00 mm

A: 365.00/360.00 B: 390.00/355.00
C: 20.00/16.00 mm



260374 Condenser

Replacing: 1343785080, 1361235080, 1371427080, 1610115880, 60095248, 6455EP, 6455HC, 814069, 8FC351301664

Servicing: Citroen

Inlet 15.50 mm, Outlet 10.10 mm,
Refrigerant R134a, Dryer w/,
O-ring w/o, Coating w/,
Filling valve w/o, No./mount. holes 3,
Mount. hole dist. 133.00 mm,
Mount. hole dist. 2 869.00 mm

A: 332.00/291.00 B: 750.00/709.00
C: 20.00/16.00 mm



260375 Condenser

Replacing: 0053185115, 1344098080, 1361236080, 1371428080, 1391281080, 1610136780, 60095246, 6455EQ, 6455FS

Servicing: Peugeot

Inlet 15.50 mm, Outlet 10.10 mm,
Refrigerant R134a, Dryer w/,
O-ring w/o, Filling valve w/o,
No./mount. holes 3,

Mount. hole dist. 213.00 mm,
Mount. hole dist. 2 869.00 mm

A: 373.00/371.00 B: 750.00/710.00
C: 20.00/16.00 mm



260376 Condenser

Replacing: 6455EK, 6455HF, 6455HG, 905786, 96508940, 9683489580, 9683562980, CA1457, E163371, M143443, 062013N

Servicing: Peugeot

Inlet 14.40 mm, Outlet 11.00 mm,
Refrigerant R134a, Dryer w/,
O-ring w/o, Coating w/,
Filling valve w/o, No./mount. holes 0

A: 362.00/360.00 B: 560.00/520.00
C: 20.00/16.00 mm



260377 **Easy/Fit** Condenser

Replacing: 06220, 60405186, 6455AV, 6455Q9, 6455R0, 6455V9, 7401011, 8FC351302151, 925468, 95271521

Servicing: Citroen

Inlet 14.40 mm, Outlet 8.40 mm,
Refrigerant R134a, Dryer w/o,
O-ring w/, Coating w/,
Filling valve w/o, No./mount. holes 0

A: 340.00/340.00 B: 610.00/560.00
C: 20.00/16.00 mm



260379 Condenser

Replacing: 1405365, 1437112, 1453365, 1677879, 1710241, 1710860, 2015504, 30680275, 30741670, 30794544

Servicing: Volvo

Inlet 18.00 mm, Outlet 13.80 mm,
Refrigerant R134a, Dryer w/,
O-ring w/o, Coating w/,
Filling valve w/o, No./mount. holes 0

A: 470.00/470.00 B: 670.00/575.00
C: 21.00/16.00 mm



260380 Condenser

Replacing: 1457675, 1460537, 1481851, 1563248, 1582558, 1716734, 1716737, 60185428, 7G9119710AA, 7G9119710AB

Servicing: Ford Australia

Inlet 18.00 mm, Outlet 13.80 mm,
Refrigerant R134a, Dryer w/,
O-ring w/o, Coating w/,
Filling valve w/o, No./mount. holes 0

A: 473.00/473.00 B: 617.00/575.00
C: 20.00/16.00 mm



260381 **Easy/Fit** Condenser

Replacing: 30647932, 30661958, 30755665, 31332301, 31356002, 31418514, 350203003000, 4N5119710BD, 4N5H19710BC

Servicing: Volvo

Inlet 14.50 mm, Outlet 14.50 mm,
Refrigerant R134a, Dryer w/o,
O-ring w/, Coating w/,
Filling valve w/o, No./mount. holes 0
NB! Inlet/outlet has the same diameter.

A: 376.00/370.00 B: 660.00/620.00
C: 20.00/16.00 mm



260382 Condenser

Replacing: 1108838, 1145777, 1253753, 1317045, 1350454, 1418700, 350203378000, 35374, 60585183, 7401667

Servicing: VW

Inlet 12.90 mm, Outlet 12.90 mm,
Refrigerant R134a, Dryer w/,
Filling valve w/o, No./mount. holes 4,
Mount. hole dist. 235.00 mm,
Mount. hole dist. 2 685.00 mm

A: 365.00/363.00 B: 605.00/520.00
C: 20.00/16.50 mm



260383[#] Condenser

Replacing: 10033452, 1004001, 1033452, 1051605, 1101944, 1101946, 1115384, 1115386, 1135931, 1138510

Servicing: Ford

Inlet 14.30 mm, Outlet 14.30 mm,
Refrigerant R134a, Dryer w/o,
Filling valve w/o, No./mount. holes 2,
Mount. hole dist. 610.00 mm

A: 372.00/355.00 B: 535.00/590.00
C: 25.50/22.00 mm



260384[#] Condenser

Replacing: 1011001010, 1022553, 1033778, 1038778, 1044599, 1048278, 1055189, 1060440, 1077152, 1078378

Servicing: Ford Australia

Inlet 20.90 mm, Outlet 11.60 mm,
Refrigerant R134a, Dryer w/o,
Filling valve w/o, No./mount. holes 2,
Mount. hole dist. 693.00 mm

A: 395.00/385.00 B: 590.00/535.00
C: 28.00/20.00 mm



260385[#] Condenser

Replacing: 1011001011, 1026928, 1027050, 1027051, 1037498, 1042334, 1055447, 1055448, 1056494, 1061104

Servicing: Ford Australia

Inlet 13.80 mm, Outlet 13.80 mm,
Refrigerant R134a, Dryer w/o,
Filling valve w/o, No./mount. holes 0

A: 410.00/370.00 B: 450.00/410.00
C: 20.00/16.00 mm



260386 **Easy/Fit** Condenser

Replacing: 1223628, 2T1H19710AB, 2T1H19710AC, 4367057, 4488406, 60185361, 814383, 8FC351318354, 925619

Servicing: Ford

Inlet 14.00 mm, Outlet 14.00 mm,
Refrigerant R134a, Dryer w/o,
O-ring w/, Filling valve w/o,
No./mount. holes 0

A: 370.00/360.00 B: 795.00/745.00
C: 28.00/20.00 mm



260387 **Easy/Fit** Condenser

Replacing: 1371571, 1383318, 1485358, 1820361, 60185407, 6C1119710AA, 6C1119710AB, 6C1119710AC, 6C1119710AD

Servicing: Ford Australia

Inlet 14.20 mm, Outlet 14.20 mm,
Refrigerant R134a, Dryer w/o,
O-ring w/, Filling valve w/o,
No./mount. holes 0

A: 390.00/380.00 B: 766.00/720.00
C: 20.00/16.00 mm



260388 Easy/Fit Condenser

Replacing: 1513108, 1521951, 1526277, 1787028, 1787029, 60185439, 814294, 8FC351319611, 8V5119710BB

Servicing: Ford Australia

Inlet 14.10 mm, Outlet 11.10 mm, Refrigerant R134a, Dryer w/, O-ring w/, Coating w/, Filling valve w/o, No./mount. holes 0

A: 385.00/386.00 B: 608.00/570.00
C: 20.00/16.00 mm

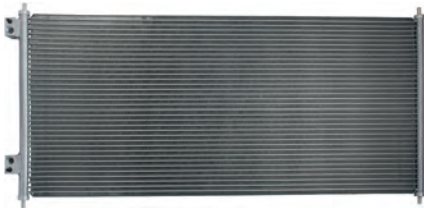

260389 Condenser

Replacing: 1572061, 1671707, 4041973, 4471423, 60185303, 925557, 945115, DCN10018, DCN10032, MEYC1H19710BB

Servicing: Ford

Inlet 13.80 mm, Outlet 13.80 mm, Refrigerant R134a, Dryer w/o, O-ring w/o, Coating w/, Filling valve w/o, No./mount. holes 0

A: 370.00/360.00 B: 840.00/810.00
C: 27.00/22.00 mm



260390 Condenser

Replacing: 80110SKNG00, 80110-SKN-G01, 940062, HD5242

Servicing: Honda

Inlet 15.50 mm, Outlet 10.15 mm, Refrigerant R134a, Dryer w/, O-ring w/o, Coating w/, Filling valve w/o, No./mount. holes 0

A: 440.00/380.00 B: 615.00/575.00
C: 20.00/16.00 mm



260391 Condenser

Replacing: 80100SMGE02, 80110-SMG-E01, 80110SMGE010M1, 80110-SMG-E02, 80110SMGE020M1, 814333, 0819.3019, 35763

Servicing: Honda

Inlet 15.50 mm, Outlet 10.10 mm, Refrigerant R134a, Dryer w/, O-ring w/o, Coating w/, Filling valve w/o, No./mount. holes 0

A: 400.00/338.00 B: 640.00/600.00
C: 20.00/16.00 mm

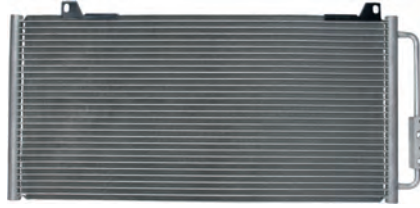

260392 Condenser

Replacing: 60025136, 7403388, 80100S74D10, 925040, CA1011, JRB10-031-0, JRB100310SLP, 0801.2001, 2720101

Servicing: Rover

Inlet 13.40 mm, Outlet 11.00 mm, Refrigerant R134a, Dryer w/o, Filling valve w/o, No./mount. holes 2, Mount. hole dist. 480.00 mm

A: 290.00/290.00 B: 610.00/570.00
C: 21.00/16.00 mm



260393 Condenser

Replacing: 817549, 905667, 925667, 945995, CF20162, DCN14002, FS106206, FS106207, FS106207L, JRB000110

Servicing: Land Rover

Inlet 13.30 mm, Outlet 10.90 mm, Refrigerant R134a, Dryer w/, Filling valve w/o, No./mount. holes 8, Mount. hole dist. 100.00/165.00 mm, Mount. hole dist. 2 705.00 mm

A: 315.00/310.00 B: 660.00/620.00
C: 20.00/16.00 mm

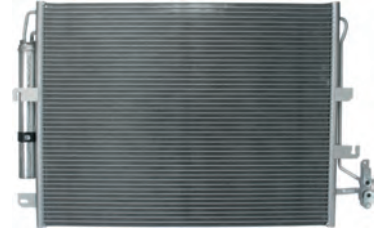

260394 Condenser

Replacing: 350217, JRB500040, JRB500130, LR018403, 94962, AU5215

Servicing: Land Rover

Inlet 15.50 mm, Outlet 10.20 mm, Refrigerant R134a, Dryer w/, Filling valve w/o, No./mount. holes 0

A: 471.00/471.00 B: 633.00/595.00
C: 20.00/16.00 mm



260395 Condenser

Replacing: 60025078, 818053, 925417, 945033, JRB000140, JRB100653, TSP0225367, 0801.2010, 35659, 8FC351037-671

Servicing: Rover

Inlet 15.50 mm, Outlet 10.10 mm, Refrigerant R134a, Dryer w/, Filling valve w/o, No./mount. holes 2, Mount. hole dist. 700.00 mm

A: 314.00/290.00 B: 610.00/565.00
C: 20.00/16.00 mm



260396 Condenser

Replacing: 60825156, 925686, 97606-2E000, 97606-2E100, DCN41007, TSP0225600, 0828.3029, 35600, 562014N, 814347

Servicing: Hyundai

Inlet 12.90 mm, Outlet 8.50 mm, Refrigerant R134a, Dryer w/, O-ring w/o, Coating w/, Filling valve w/o, No./mount. holes 2, Mount. hole dist. 700.00 mm

A: 375.00/370.00 B: 630.00/585.00
C: 20.00/16.00 mm

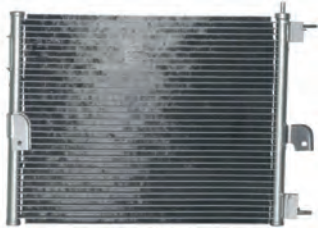

260397# **EasyFit** Condenser

Replacing: 60825062, 7403782, 818072, 923066, 945176, 9760602000, 97606-02000, 9760602200, 97606-02200, BC434

Servicing: Hyundai

Inlet 12.90 mm, Outlet 8.60 mm,
Refrigerant R134a, Dryer w/o,
O-ring w/, Filling valve w/o,
No./mount. holes 2,
Mount. hole dist. 460.00 mm

A: 345.00/334.00 B: 450.00/403.00
C: 22.00/18.00 mm

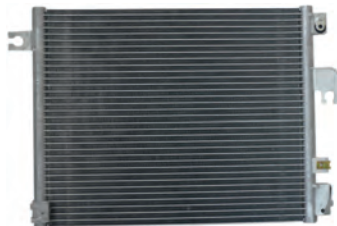

260398# Condenser

Replacing: 60825194, 9760605000, 9760605500, 97606-05500, BC614, 0828.3032, 350047, 350203614000, 562017N

Servicing: Hyundai

Inlet 14.30 mm, Outlet 9.50 mm,
Refrigerant R134a, Dryer w/o,
Filling valve w/o, No./mount. holes 4,
Mount. hole dist. 490.00 mm,
Mount. hole dist. 2 270.00 mm

A: 350.00/350.00 B: 445.00/405.00
C: 18.00/22.00 mm



260399 Condenser

Replacing: 925560, 976061C200, 0828.3015, 350203473000, 35476, 814341, 8880400294, 8FC351318-071, 94647

Servicing: Hyundai

Inlet 13.70 mm, Outlet 9.00 mm,
Refrigerant R134a, Dryer w/,
Filling valve w/o, No./mount. holes 2,
Mount. hole dist. 640.00 mm

A: 365.00/350.00 B: 550.00/510.00
C: 23.00/16.00 mm



260400 Condenser

Replacing: 260940, 60825175, 97606-2B000, 976062B000AS, 976062B200, 97606-2B200, 0828.3038, 35965, 814353

Servicing: Hyundai

Inlet 13.00 mm, Outlet 8.50 mm,
Refrigerant R134a, Dryer w/,
O-ring w/o, Coating w/,
Filling valve w/o, No./mount. holes 2,
Mount. hole dist. 860.00 mm

A: 440.00/420.00 B: 715.00/670.00
C: 20.00/16.00 mm



260401 Condenser

Replacing: 60825092, 814339, 8FC351302161, 8FC351302681, 905587, 945960, 976062D000, 976062D500, 0828.3014

Servicing: Hyundai

Inlet 13.00 mm, Outlet 8.50 mm,
Refrigerant R134a, Dryer w/,
O-ring w/o, Filling valve w/o,
No./mount. holes 4,
Mount. hole dist. 300.00 mm,
Mount. hole dist. 2 695.00/660.00 mm

A: 365.00/360.00 B: 610.00/570.00
C: 22.00/18.00 mm



260403 Condenser

Replacing: 60825189, 8FC351318451, 8FC351318701, 905731, 976061H600, 976061H601, 976062H600, 976062L600

Servicing: Kia

Inlet 13.80 mm, Outlet 8.90 mm,
Refrigerant R134a, Dryer w/,
O-ring w/o, Coating w/,
Filling valve w/o, No./mount. holes 0

A: 398.00/390.00 B: 480.00/440.00
C: 20.00/16.00 mm



260404 Condenser

Replacing: 350203026003, 60835065, 925690, 9460607000, 94606-07000, 946188, 9760607000, 97606-07000

Servicing: Hyundai

Inlet 12.90 mm, Outlet 8.60 mm,
Refrigerant R134a, Dryer w/,
Filling valve w/o, No./mount. holes 2,
Mount. hole dist. 460.00 mm

A: 348.00/344.00 B: 440.00/390.00
C: 22.00/18.00 mm



260405 Condenser

Replacing: 814299, 9760607500, 9760607550, 0833.3036, 35888, 8FC351309-391, 940172, KAA5158, V53-62-0005

Servicing: Kia

Inlet 13.00 mm, Outlet 8.70 mm,
Refrigerant R134a, Dryer w/,
O-ring w/o, Coating w/,
Filling valve w/o, No./mount. holes 2,
Mount. hole dist. 443.00 mm

A: 357.00/347.00 B: 440.00/395.00
C: 20.00/16.00 mm



260406 **EasyFit** Condenser

Replacing: 260402, 260882, 60822179, 60825183, 60835102, 8FC351318444, 976061H000, 976062H000, 97606-2H000

Servicing: Kia

Inlet 14.20 mm, Outlet 9.40 mm,
Refrigerant R134a, Dryer w/, O-ring w/,
Filling valve w/o, No./mount. holes 0

A: 391.00/390.00 B: 608.00/560.00
C: 20.00/16.00 mm



260407 Condenser

Replacing: 60835030, 818080, 8FC351302141, 925533, 976063E000, 97606-3E000, 976063E001, 0833.3003

Servicing: Kia

Inlet 12.90 mm, Outlet 8.60 mm, Refrigerant R134a, Dryer w/o, Filling valve w/o, No./mount. holes 4, Mount. hole dist. 270.00/290.00 mm, Mount. hole dist. 2 660.00 mm

A: 445.00/423.00 B: 635.00/590.00
C: 20.00/16.00 mm



260410 Condenser

Replacing: 814216, 814265, 8FC351343321, 905671, 925671, 946107, BC355, BP4K-61-480A, BP4K61480B, BP4K-61-480C

Servicing: Mazda

Inlet 13.00 mm, Outlet 8.50 mm, Refrigerant R134a, Dryer w/, O-ring w/o, Filling valve w/o, No./mount. holes 0

A: 400.00/380.00 B: 600.00/560.00
C: 20.00/16.00 mm



260413 **Easy/Fit** Condenser

Replacing: 2028300570, 2028300870, 2028301270, 350203016000, 350203232000, 351036011, 500F4395, 60305207

Servicing: Mercedes-Benz

Inlet 5/8 mm, Outlet 7/8 mm, Refrigerant R134a, Dryer w/o, O-ring w/, Filling valve w/, No./mount. holes 2,

Mount. hole dist. 400.00 mm
A: 460.00/410.00 B: 595.00/550.00
C: 20.00/17.00 mm



260408# Condenser

Replacing: 60775043, 925689, 946462, C2S31605, C2S45122, CF20168, 0829.2009, 35885, 372013N, 814199

Servicing: Jaguar

Inlet 11.80 mm, Outlet 11.80 mm, Refrigerant R134a, Dryer w/o, Filling valve w/o, No./mount. holes 2, Mount. hole dist. 725.00 mm

A: 308.00/308.00 B: 670.00/620.00
C: 23.00/16.00 mm



260411 Condenser

Replacing: 60275236, BC666, CF20158, DCN44002, DF7161480, DF71-61-480A, DF71-61-480B, DF71-61-480C

Servicing: Fiat

Inlet 12.90 mm, Outlet 9.50 mm, Refrigerant R134a, Dryer w/, Filling valve w/o, No./mount. holes 2, Mount. hole dist. 530.00 mm

A: 400.00/350.00 B: 610.00/560.00
C: 22.00/16.00 mm



260414 Condenser

Replacing: 2028300970, 2028301370, 351037331, 36060, 5096844AA, 7401000, 8FC351037334, 925291, A2028300970

Servicing: Mercedes-Benz

Inlet 7/8-14UNF, Outlet 5/8-18UNF, Refrigerant R134a, Dryer w/o, Filling valve w/, No./mount. holes 2, Mount. hole dist. 400.00 mm

A: 428.00/411.00 B: 595.00/555.00
C: 20.00/16.00 mm



260409 **Easy/Fit** Condenser

Replacing: 55116931AA, 60215050, K55116931AA, 0818.2016, 35577, 522057N, 94972, DCN06008, JEA5050

Servicing: Jeep

Inlet 2x15.50 mm, Outlet 2x12.20 mm, Refrigerant R134a, Dryer w/o, O-ring w/, Coating w/, Filling valve w/o, No./mount. holes 4, Mount. hole dist. 310.00 mm, Mount. hole dist. 2 675.00/685.00 mm

A: 465.00/465.00 B: 580.00/535.00
C: 28.00/22.00 mm



260412 Condenser

Replacing: 350203348000, 60275157, 8FC351343351, 8FC351343354, 8FC35301181, 925524, 945248, BC348, GJ6A61480

Servicing: Mazda

Inlet 15.30 mm, Outlet 10.10 mm, Refrigerant R134a, Dryer w/, O-ring w/o, Coating w/, Filling valve w/o, No./mount. holes 4, Mount. hole dist. 434.00 mm, Mount. hole dist. 2 516.00/ 524.00 mm

A: 320.00/300.00 B: 650.00/610.00
C: 22.00/16.00 mm



260415 Condenser

Replacing: 16383000170, 1638300170, 351038721, 35526, 60305270, 7403406, 817058, 817458, 817571, 8FC351038724

Servicing: Mercedes-Benz

Inlet 15.50 mm, Outlet 10.20 mm, Refrigerant R134a, Dryer w/o, O-ring w/o, Filling valve w/o, No./mount. holes 2, Mount. hole dist. 715.00 mm

A: 535.00/530.00 B: 560.00/520.00
C: 20.00/17.00 mm



260416 Condenser

Replacing: 1685000854, 1685001054, 1685001154, 351301391MM, 60305289, 7005576, 8FC351301394, 905299, 925299

Servicing: Mercedes-Benz

Inlet 14.40 mm, Outlet 11.00 mm, Refrigerant R134a, Dryer w/, Filling valve w/, No./mount. holes 1

A: 381.00/381.00 B: 580.00/535.00
C: 20.00/16.00 mm



260417# **EasyFit** Condenser

Replacing: 1715000154, 350219, 60305493, A1715000154, 122029N, 814186, 8880400437, 8FC351303-401, 940145

Servicing: Mercedes-Benz

Inlet 13.70 mm, Outlet 13.70 mm, Refrigerant R134a, Dryer w/, O-ring w/, Coating w/, Filling valve w/, No./mount. holes 2, Mount. hole dist. 745.00 mm

A: 385.00/370.00 B: 685.00/640.00
C: 20.00/16.00 mm



260418 Condenser

Replacing: 2028300770, 2028301170, 350203019000, 351038461, 60305245, 7401028, 8FC351038464, 925135

Servicing: Mercedes-Benz

Inlet 7/8-14UNF, Outlet 5/8-18UNF, Refrigerant R134a, Dryer w/o, Filling valve w/, No./mount. holes 2, Mount. hole dist. 405.00 mm

A: 445.00/410.00 B: 595.00/545.00
C: 20.00/18.00 mm



260419 **EasyFit** Condenser

Replacing: 2028301070, 2028301470, 60305279, 817563, 8FC351038454, 925174, A2028301070, TSP0225327, 0806.2017

Servicing: Mercedes-Benz

Inlet 7/8-14UNF, Outlet 5/8"-18UNF, Refrigerant R134a, Dryer w/o, O-ring w/, Filling valve w/, No./mount. holes 2, Mount. hole dist. 405.00 mm

A: 445.00/410.00 B: 600.00/550.00
C: 20.00/16.00 mm



260420 Condenser

Replacing: 2035000054, 2035000154, 2035000254, 2035000554, 2035000654, 2035000954, 2035001054, 2035001154

Servicing: Mercedes-Benz

Inlet 13.80 mm, Outlet 13.80 mm, Refrigerant R134a, Dryer w/, O-ring w/o, Coating w/, Filling valve w/, No./mount. holes 2, Mount. hole dist. 750.00 mm

A: 380.00/370.00 B: 680.00/640.00
C: 20.00/16.00 mm



260421 Condenser

Replacing: 2035000854, 351317501, 7402903, 7403201, 818200, 8FC351317504, 905641, 925641, 945887, A2035000854

Servicing: Mercedes-Benz

Inlet 13.70 mm, Outlet 13.70 mm, Refrigerant R134a, Dryer w/, O-ring w/o, Coating w/, Filling valve w/o, No./mount. holes 2, Mount. hole dist. 750.00 mm
M12-1.25 threads for pressure sensor.

A: 385.00/365.00 B: 630.00/585.00
C: 20.00/17.00 mm



260422 **EasyFit** Condenser

Replacing: 2035002153, 2035002154, 60305435, A2035002153, A2035002154, T4182, 0806.2093, 122025N, 35893

Servicing: Mercedes-Benz

Inlet 13.60 mm, Outlet 13.60 mm, Refrigerant R134a, Dryer w/, O-ring w/, Coating w/, Filling valve w/o, No./mount. holes 2, Mount. hole dist. 750.00 mm
3/8-24 UNF threads for pressure sensor.

A: 382.00/370.00 B: 628.00/585.00
C: 20.00/16.00 mm



260423 Condenser

Replacing: 1975000054, 2045000254, 2045000554, 2045000654, 2045000854, 60305450, 8FC351343271, 8FC351343274

Servicing: Mercedes-Benz

Inlet 13.80 mm, Outlet 13.80 mm, Refrigerant R134a, Dryer w/, O-ring w/o, Coating w/, Filling valve w/o, No./mount. holes 2, Mount. hole dist. 750.00 mm

A: 436.00/435.00 B: 645.00/605.00
C: 20.00/16.00 mm



260424 **EasyFit** Condenser

Replacing: 2108300470, 2108300670, 60305268, 925198, A2108300470, A2108300670, 0806.2012, 122210N

Servicing: Mercedes-Benz

Inlet 7/8 UNF, Outlet 5/8 UNF, Refrigerant R134a, Dryer w/o, O-ring w/, Filling valve w/, No./mount. holes 4, Mount. hole dist. 486.00/655.00 mm, Mount. hole dist. 2 257.00 mm

A: 333.00/331.00 B: 610.00/570.00
C: 20.00/16.00 mm



260425 *Easy/Fit* Condenser

Replacing: 2515000054, 350203018000, 60305406, A2515000054, BCQ018, 0806.2020, 112023N, 35618, 8FC351330-611

Servicing: Mercedes-Benz

Inlet 13.70 mm, Outlet 13.70 mm,
Refrigerant R134a, Dryer w/,
O-ring w/, Coating w/,
Filling valve w/, No./mount. holes 2,
Mount. hole dist. 690.00 mm

A: 540.00/540.00 B: 630.00/590.00
C: 20.00/16.00 mm



260426 *Easy/Fit* Condenser

Replacing: 43376, 4515000054, 4515000154, 60295013, 8FC351304294, A4515000054, A4515000154, 08062095, 122028N

Servicing: Smart (MCC)

Inlet 11.80 mm, Outlet 8.60 mm,
Refrigerant R134a, Dryer w/, O-ring w/,
Coating w/, Filling valve w/o,
No./mount. holes 0

A: 385.00/385.00 B: 448.00/410.00
C: 20.00/16.00 mm



260427 Condenser

Replacing: 60305220, 6388350170, 7500195, 8FC351037344, 925155, 945201, A6388350170, BCQ283, 0806.2009

Servicing: Mercedes-Benz

Inlet 7/8-14UNF, Outlet 5/8-18UNF,
Refrigerant R134a, Dryer w/o,
O-ring w/o, Coating w/,
Filling valve w/o, No./mount. holes 2,
Mount. hole dist. 630.00 mm

A: 550.00/550.00 B: 540.00/500.00
C: 20.00/16.00 mm



260428 Condenser

Replacing: 60305352, 6398350070, 6398350370, 6398350700, 8FC351343004, 905606, 946373, A6398350070

Servicing: Mercedes-Benz

Inlet 13.70 mm, Outlet 13.70 mm,
Refrigerant R134a, Dryer w/,
Filling valve w/o, No./mount. holes 0

A: 392.00/387.00 B: 706.00/666.00
C: 20.00/16.00 mm

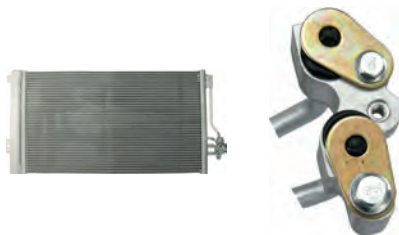

260429 Condenser

Replacing: 35934, 60305484, 6398350270, 6398350470, 6398350800, 814391, 8FC351343014, A6398350270, A6398350470

Servicing: Mercedes-Benz

Inlet 13.70 mm, Outlet 13.70 mm,
Refrigerant R134a, Dryer w/,
O-ring w/o, Coating w/,
Filling valve w/o, No./mount. holes 2,
Mount. hole dist. 766.00 mm

A: 391.00/391.00 B: 702.00/660.00
C: 20.00/16.00 mm



260430 Condenser

Replacing: 350073, 4548300070, 60325177, 8FC351304764, 945926, A4548300070, MR568975, 350203241000

Servicing: Mitsubishi

Inlet 15.50 mm, Outlet 10.15 mm,
Refrigerant R134a, Dryer w/,
O-ring w/o, Coating w/,
Filling valve w/o, No./mount. holes 2,
Mount. hole dist. 690.00 mm

A: 396.00/396.00 B: 545.00/505.00
C: 20.00/16.00 mm

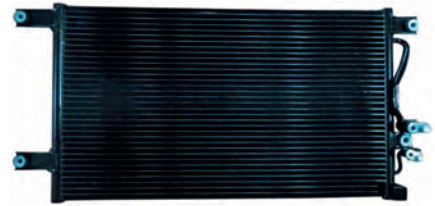

260431 Condenser

Replacing: 3185, 60325206, 7812A035, 810929, MR190809, MR360415, MR398788, TSP0225613, 0816.3018, 142014N

Servicing: Mitsubishi

Inlet 12.90 mm, Outlet 8.60 mm,
Refrigerant R134a, Dryer w/o,
Filling valve w/o, No./mount. holes 4,
Mount. hole dist. 212.00/253.00 mm,
Mount. hole dist. 2 700.00/690.00 mm
For car with Limited slip differential.

A: 353.00/350.00 B: 625.00/575.00
C: 25.00/20.00 mm



260432 Condenser

Replacing: 6001550660, 60435376, 817827, 82000241088, 8200090213, 8200241088, 8200513983, 8200682406

Servicing: Dacia

Inlet 14.40 mm, Outlet 8.60 mm,
Refrigerant R134a, Dryer w/,
Filling valve w/o, No./mount. holes 4,
Mount. hole dist. 205.00/240.00 mm,
Mount. hole dist. 2 575.00 mm

A: 382.00/380.00 B: 550.00/510.00
C: 20.00/16.00 mm



260433[#] Condenser

Replacing: 2765000QAF, 7701052120, 8671017661, CA1413, 0809.3051, 182029N, 350030, 817742, 8FC351306-681

Servicing: Renault

Inlet 13.70 mm, Outlet 10.80 mm,
Refrigerant R134a, Dryer w/o,
Filling valve w/o, No./mount. holes 4,
Mount. hole dist. 466.00 mm,
Mount. hole dist. 2 414.00 mm

A: 381.00/377.00 B: 730.00/690.00
C: 20.00/16.00 mm

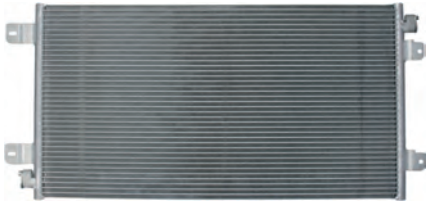

260434 Easy/Fit Condenser

Replacing: 2765000QAN, 350203011000, 4401424, 4415071, 60435342, 7701057122, 9109424, 93179746, 946100, BCQ011
 Servicing: Renault
 Inlet 11.80 mm, Outlet 11.00 mm,
 Refrigerant R134a, Dryer w/o,
 O-ring w/, Coating w/,
 Filling valve w/o, No./mount. holes 4,
 Mount. hole dist. 790.00 mm,
 Mount. hole dist. 2 215.00/235.00 mm
 A: 380.00/380.00 B: 730.00/690.00
 C: 20.00/16.00 mm



260435 Condenser

Replacing: 4417650, 60435459, 818016, 8200411148, 93854159, 93862467, 0809.3052, 35845, 8880400442
 Servicing: Nissan
 Inlet 15.50 mm, Outlet 15.50 mm,
 Refrigerant R134a, Dryer w/o,
 O-ring w/o, Coating w/,
 Filling valve w/o, No./mount. holes 2,
 Mount. hole dist. 364.00 mm
 A: 463.00/463.00 B: 570.00/530.00
 C: 20.00/16.00 mm



260436 Condenser

Replacing: 35914, 4417652, 60435400, 814172, 8200465490, 93857127, 8880400466, 8FC351318-691, 940109, RT5400
 Servicing: Renault
 Inlet 15.50 mm, Outlet 15.50 mm,
 Refrigerant R134a, Dryer w/o,
 O-ring w/o, Coating w/,
 Filling valve w/o, No./mount. holes 2,
 Mount. hole dist. 635.00 mm
 A: 450.00/445.00 B: 590.00/570.00
 C: 20.00/18.00 mm



260437 Condenser

Replacing: 4419021, 60375480, 8200895918, 93862283, 0809.3063, 152041N, 35960, 940201, OL5480
 Servicing: Fiat
 Inlet 15.50 mm, Outlet 15.50 mm,
 Refrigerant R134a, Dryer w/o,
 O-ring w/o, Coating w/,
 Filling valve w/o, No./mount. holes 0
 A: 465.00/520.00 B: 573.00/530.00
 C: 16.00/12.00 mm



260438 Condenser

Replacing: 2765000AQ, 2765000QAG, 27650-00QAG, 2765000QAJ, 27650-00QAJ, 4408426, 4408429, 4408646, 4414387
 Servicing: Renault
 Inlet 14.30 mm, Outlet 14.30 mm,
 Refrigerant R134a, Dryer w/o,
 Filling valve w/o, No./mount. holes 2,
 Mount. hole dist. 637.00 mm
 A: 447.00/440.00 B: 607.00/567.00
 C: 20.00/16.00 mm



260439 Condenser

Replacing: 2765000QAK, 6001548129, 60435341, 8200137650, 82001-37650, 925622, 946053, BC247, CA1431, CF20166
 Servicing: Renault
 Inlet 14.50 mm, Outlet 11.00 mm,
 Refrigerant R134a, Dryer w/o,
 Filling valve w/o, No./mount. holes 4,
 Mount. hole dist. 580.00 mm,
 Mount. hole dist. 2 114.00/174.00 mm
 A: 333.00/328.00 B: 540.00/500.00
 C: 20.00/16.00 mm



260440 Condenser

Replacing: 2765000Q0G, 2765000QAM, 60435340, 8200221132, 82002-21132, 8200708130, 905620, 925620, 946052
 Servicing: Renault
 Inlet 11.60 mm, Outlet 8.60 mm,
 Refrigerant R134a, Dryer w/,
 O-ring w/o, Coating w/,
 Filling valve w/o, No./mount. holes 4,
 Mount. hole dist. 205.00/235.00 mm,
 Mount. hole dist. 2 575.00 mm
 A: 375.00/370.00 B: 550.00/510.00
 C: 20.00/17.00 mm

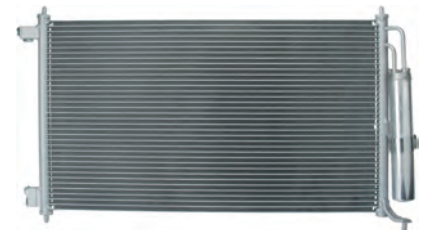

260441 Condenser

Replacing: 54258, 60135251, 814221, 8FC351307791, 92100AX800, 92100-AX800, 92100AX801, 92100-AX801, 92100AX80B
 Servicing: Nissan
 Inlet 15.50 mm, Outlet 10.00 mm,
 Refrigerant R134a, Dryer w/,
 O-ring w/o, Coating w/,
 Filling valve w/o, No./mount. holes 0
 A: 374.00/350.00 B: 640.00/600.00
 C: 22.00/16.00 mm



260442 Condenser

Replacing: 350203337000, 60435221, 7402501, 7700301253, 817035, 8200221131, 8200708128, 861311S, 8671017605
 Servicing: Renault
 Inlet 11.70 mm, Outlet 8.50 mm,
 Refrigerant R134a, Dryer w/o,
 Filling valve w/o, No./mount. holes 4,
 Mount. hole dist. 450.00 mm,
 Mount. hole dist. 2 310.00 mm
 A: 378.00/366.00 B: 550.00/505.00
 C: 20.00/16.00 mm



260443 Easy Fit Condenser

Replacing: 92100-8H800, 92100-9H200, 92100-9H210, 92100-9H215, 92100-9H21A, 92100-9H31A, 92100ES60A

Servicing: Nissan

Inlet 15.50 mm, Outlet 10.20 mm, Refrigerant R134a, Dryer w/, O-ring w/, Filling valve w/o, No./mount. holes 0

A: 395.00/365.00 B: 730.00/680.00
C: 23.00/16.00 mm



260444 Easy Fit Condenser

Replacing: 60135299, 92100EA00A, 92100-EB00A, 92100-EB01A, 92100EB410, 92100-EB500, 0821.3023, 08213023, 35582

Servicing: Nissan

Inlet 15.50 mm, Outlet 10.15 mm, Refrigerant R134a, Dryer w/, O-ring w/, Coating w/, Filling valve w/o, No./mount. holes 2, Mount. hole dist. 762.00 mm

A: 585.00/567.00 B: 690.00/664.00
C: 22.00/18.00 mm



260445 Condenser

Replacing: 60135281, 814052, 92100-JD000, 92100-JD00A, CA1508, 0821.3034, 350042, 940038, DNA5281

Servicing: Nissan

Inlet 15.50 mm, Outlet 10.10 mm, Refrigerant R134a, Dryer w/, O-ring w/o, Coating w/, Filling valve w/o, No./mount. holes 0

A: 400.00/370.55 B: 623.00/603.00
C: 20.00/16.00 mm



260446 Condenser

Replacing: 60135283, 92100-JD500, 92100-JD50A, 92100-JD51A, DCN46008, 08213030, 35974, 814009, 8FC351310-141

Servicing: Nissan

Inlet 15.50 mm, Outlet 10.00 mm, Refrigerant R134a, Dryer w/, O-ring w/o, Coating w/, Filling valve w/o, No./mount. holes 0

A: 400.00/392.00 B: 643.00/603.00
C: 20.00/16.00 mm



260447 Condenser

Replacing: 60135204, 92110-3S200, 92110-3S401, 92110-VJ200, 92110-VK600, 92110-VK610, 925467, 945090, 072009N

Servicing: Nissan

Inlet 15.50 mm, Outlet M16 mm, Refrigerant R134a, Dryer w/o, Filling valve w/o, No./mount. holes 2, Mount. hole dist. 826.00 mm

A: 360.00/320.00 B: 732.00/685.00
C: 22.00/16.00 mm



260448 Condenser

Replacing: 35349, 60135194, 817732, 92110-6F600, 925409, 945086, 072140N, 0821.3014, 1621401, 350203396000

Servicing: Nissan

Inlet 15.50 mm, Outlet M16-150.00 mm, Refrigerant R134a, Dryer w/o, Filling valve w/o, No./mount. holes 2, Mount. hole dist. 730.00 mm

A: 304.00/260.00 B: 590.00/550.00
C: 20.00/16.00 mm



260449 Condenser

Replacing: 60135182, 60135193, 817253, 8FC351036511, 92100-2F005, 921102F000, 921102F005, 921109F500

Servicing: Nissan

Inlet 15.40 mm, Outlet 10.00 mm, Refrigerant R134a, Dryer w/o, Filling valve w/o, No./mount. holes 2, Mount. hole dist. 771.00 mm

A: 328.00/301.00 B: 735.00/695.00
C: 20.00/16.00 mm



260450 Condenser

Replacing: 350203357000, 4700165, 4705465, 60375342, 818094, 9203541, 9209607, 925534, 945270, 95310-83E00

Servicing: Suzuki

Inlet 15.50 mm, Outlet 10.20 mm, Refrigerant R134a, Dryer w/, Filling valve w/o, No./mount. holes 2, Mount. hole dist. 215.00 mm

A: 385.00/370.00 B: 397.00/355.00
C: 20.00/16.00 mm



260451 Condenser

Replacing: 4709214, 60525116, 814219, 93194055, 95310-51K00, CF20231, 35854, 8FC351310-291, 940079, DCN47005

Servicing: Opel

Inlet 15.50 mm, Outlet 10.20 mm, Refrigerant R134a, Dryer w/, O-ring w/o, Filling valve w/o, No./mount. holes 2, Mount. hole dist. 345.00 mm

A: 355.00/238.00 B: 544.00/500.00
C: 20.00/16.00 mm



260452 Condenser

Replacing: 13129192, 1850096, 52400555, 60375366, 8FC351301764, 905592, 93178958, 945272, BCQ255, 0620151

Servicing: Holden

Inlet 11.70 mm, Outlet 11.70 mm,
Refrigerant R134a, Dryer w/,
O-ring w/o, Coating w/,
Filling valve w/, No./mount. holes 0

A: 390.00/380.00 B: 590.00/550.00
C: 20.00/16.00 mm



260453 **Easy/Fit** Condenser

Replacing: 13171592, 13300339, 1850111, 350203648000, 60375454, 6850237, 818168, 8FC351302374, 93182213

Servicing: Holden

Inlet 11.80 mm, Outlet 11.80 mm,
Refrigerant R134a, Dryer w/,
O-ring w/, Coating w/,
Filling valve w/, No./mount. holes 2,
Mount. hole dist. 205.00 mm

A: 338.00/338.00 B: 510.00/470.00
C: 20.00/16.00 mm



260454# Condenser

Replacing: 1618015, 1618045, 1618046, 1618047, 1618071, 1618108, 1618109, 1850032, 1850051, 35242, 35466

Servicing: Opel

Inlet 13.90 mm, Outlet 11.70 mm,
Refrigerant R134a, Dryer w/o,
Filling valve w/o, No./mount. holes 0

A: 280.00/280.00 B: 656.00/615.00
C: 20.00/16.00 mm



260455 Condenser

Replacing: 20759647, 20759648, 35797, 4803979, 60375425, 60375433, 814359, 8FC351319191, 905696, 96629581

Servicing: Chevrolet

Inlet 11.90 mm, Outlet 11.90 mm,
Refrigerant R134a, Dryer w/,
O-ring w/o, Coating w/,
Filling valve w/o, No./mount. holes 4,
Mount. hole dist. 73.00/233.00 mm,
Mount. hole dist. 2 685.00 mm

A: 390.00/370.00 B: 670.00/648.00
C: 22.00/16.00 mm



260456 **Easy/Fit** Condenser

Replacing: 1850061, 350203220000, 52479109, 60375265, 7401451, 8FC351037634, 925310, TSP0225105, 0807.2028

Servicing: Opel

Inlet 11.70 mm, Outlet 11.70 mm,
Refrigerant R134a, Dryer w/o,
O-ring w/, Coating w/,
Filling valve w/o, No./mount. holes 4,
Mount. hole dist. 183.00/306.00 mm,
Mount. hole dist. 2 550.00 mm

A: 370.00/370.00 B: 505.00/460.00
C: 20.00/16.00 mm

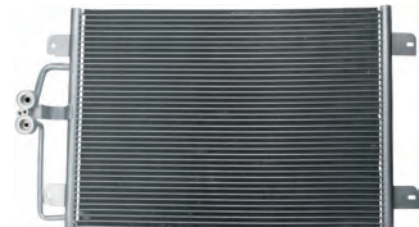

260457 Condenser

Replacing: 350203021000, 350203215004, 60435256, 7700425843, 7700432392, 817197, 8200065567, 866371S, 925285

Servicing: Renault

Inlet 16.00 mm, Outlet 16.00 mm,
Refrigerant R134a, Dryer w/o,
Filling valve w/o, No./mount. holes 4,
Mount. hole dist. 635.00 mm,
Mount. hole dist. 2 270.00 mm

A: 395.00/390.00 B: 575.00/535.00
C: 20.00/16.00 mm

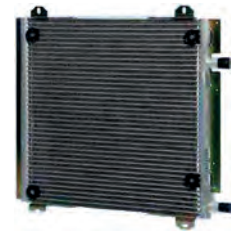

260458 Condenser

Replacing: 60435235, 7700428315, 7700433077, 817800, 8FC351317761, 925311, BC128, DCN23004, TSP0225104

Servicing: Renault

Inlet 3/4-16 UNF, Outlet 5/8-18 UNF, Refrigerant R134a, Dryer w/o,
Filling valve w/o, No./mount. holes 4,
Mount. hole dist. 410.00 mm,
Mount. hole dist. 2 320.00 mm

A: 390.00/390.00 B: 422.00/380.00
C: 20.00/16.00 mm

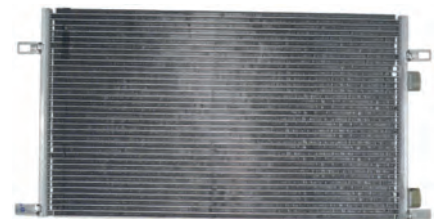

260459# **Easy/Fit** Condenser

Replacing: 350203609000, 35298, 60435189, 60435253, 7701038227, 7701038395, 7701045346, 816867, 818008

Servicing: Renault

Inlet 14.30 mm, Outlet 11.00 mm,
Refrigerant R134a, Dryer w/o,
O-ring w/, Filling valve w/o,
No./mount. holes 2,
Mount. hole dist. 690.00 mm

A: 358.00/358.00 B: 640.00/600.00
C: 20.00/16.00 mm



260460 Condenser

Replacing: 60435297, 8200033733, 8FC351301434, 0809.3030, 0920241, 182400N, 350203439000, 35557, 53549, 817731

Servicing: Renault

Inlet 14.30 mm, Outlet 14.30 mm,
Refrigerant R134a, Dryer w/o,
Filling valve w/o, No./mount. holes 4,
Mount. hole dist. 235.00 mm,
Mount. hole dist. 2 775.00 mm

A: 430.00/430.00 B: 695.00/655.00
C: 20.00/16.00 mm



260461 **Easy/Fit** Condenser

Replacing: 60435317, 814178, 8200182361, 8200191738, 8200557066, 925596, 945329, CA1426, 0809.3031, 08093031

Servicing: Renault

Inlet 14.40 mm, Outlet 11.00 mm,
Refrigerant R134a, Dryer w/o,
O-ring w/, Coating w/,
Filling valve w/o, No./mount. holes 4,
Mount. hole dist. 228.00 mm,
Mount. hole dist. 2 640.00 mm

A: 392.00/387.00 B: 572.00/532.00
C: 20.00/16.00 mm



260462 **Easy/Fit** Condenser

Replacing: 60435382, 814007, 8200332851, 8FC351301634, 0809.3046, 182033N, 35749, 8FC351301-631, 940153

Servicing: Renault

Inlet 15.50 mm, Outlet 15.50 mm,
Refrigerant R134a, Dryer w/o,
O-ring w/, Coating w/,
Filling valve w/, No./mount. holes 4,
Mount. hole dist. 240.00 mm,
Mount. hole dist. 2 775.00 mm

A: 430.00/430.00 B: 700.00/660.00
C: 20.00/16.00 mm



260463# Condenser

Replacing: 60435417, 8200443897, 8200688393, 8FC351319244, 0809.3057, 182036N, 35897, 818165, 8880400499

Servicing: Renault

Inlet 15.50 mm, Outlet 10.10 mm,
Refrigerant R134a, Dryer w/,
Filling valve w/o, No./mount. holes 3,
Mount. hole dist. 145.00 mm,
Mount. hole dist. 2 570.00 mm

A: 380.00/380.00 B: 545.00/505.00
C: 20.00/16.00 mm

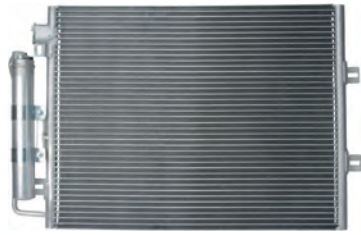

260464 **Easy/Fit** Condenser

Replacing: 8200448252, 921006980R, CA1469, DCN23026, 0809.3061, 08093061, 182043N, 35879, 814061, 8880400452

Servicing: Renault

Inlet 15.50 mm, Outlet 9.80 mm,
Refrigerant R134a, Dryer w/,
O-ring w/, Coating w/,
Filling valve w/o, No./mount. holes 4,
Mount. hole dist. 160.00/250.00 mm,
Mount. hole dist. 2 570.00 mm

A: 400.00/400.00 B: 540.00/510.00
C: 16.00/12.00 mm



260465 Condenser

Replacing: 60435395, 8200468911, 8200688392, CA1531, CA1532, 0809.3058, 08093058, 182035N, 35897, 818166

Servicing: Renault

Inlet 15.50 mm, Outlet 10.10 mm,
Refrigerant R134a, Dryer w/,
Filling valve w/o, No./mount. holes 3,
Mount. hole dist. 145.00 mm,
Mount. hole dist. 2 575.00 mm

A: 382.00/380.00 B: 550.00/510.00
C: 20.00/16.00 mm



260466 Condenser

Replacing: 0001632V003, 0001632V004, 60295001, 63083, 817801, 8FC351301274, C5834, H8576, Q0001632V003000000

Servicing: Smart (MCC)

Inlet 14.50 mm, Outlet 11.30 mm,
Refrigerant R134a, Dryer w/,
O-ring w/o, Coating w/,
Filling valve w/, No./mount. holes 0

A: 382.00/375.00 B: 375.00/335.00
C: 25.00/20.00 mm



260467 Condenser

Replacing: 0013198V001, 0013198V001000000, 0013198V002, 0013198V002000000, 13198V001, 13198V002, 3050203629000

Servicing: Smart (MCC)

Inlet 14.50 mm, Outlet 11.40 mm,
Refrigerant R134a, Dryer w/,
O-ring w/o, Coating w/,
Filling valve w/, No./mount. holes 0

A: 382.00/382.00 B: 385.00/345.00
C: 20.00/16.00 mm



260468 Condenser

Replacing: 60525108, 95310-64J00, 9531064J00000, 95310-64J01, 9531064J01000, 9531064J1000, 95310-64JAO

Servicing: Suzuki

Inlet 15.50 mm, Outlet 10.10 mm,
Refrigerant R134a, Dryer w/,
O-ring w/o, Coating w/,
Filling valve w/o, No./mount. holes 0

A: 446.00/430.00 B: 660.00/625.00
C: 20.00/16.00 mm



260470 Condenser

Replacing: 12793295, 12793296, 12793695, 351304471, 35823, 60475058, 817711, 905630, 925630, 945814, 946554

Servicing: Saab

Inlet 11.80 mm, Outlet 8.50 mm,
Refrigerant R134a, Dryer w/o,
O-ring w/o, Coating w/,
Filling valve w/o, No./mount. holes 4,
Mount. hole dist. 407.00/402.00 mm,
Mount. hole dist. 2 700.00/710.00 mm

A: 415.00/415.00 B: 660.00/620.00
C: 20.00/16.00 mm

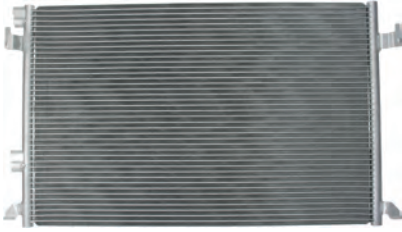

260471 Condenser

Replacing: 12804660, 717712, 8FC351344511, 0822.2014, 192002N, 35516, 818175, 8FC351309-371, 940320, DCN25001

Servicing: Saab

Inlet 11.80 mm, Outlet 8.60 mm,
Refrigerant R134a, Dryer w/o,
O-ring w/o, Coating w/,
Filling valve w/o, No./mount. holes 2,
Mount. hole dist. 700.00 mm

A: 411.00/411.00 B: 660.00/620.00
C: 20.00/16.00 mm



260474 Condenser

Replacing: 88450-02240, 88450-02250, 88450-12260, 8FC351343384, CF20181, 212068N, 35861, 814210, 8FC351310-191

Servicing: Toyota

Inlet 15.50 mm, Outlet 10.20 mm,
Refrigerant R134a, Dryer w/,
O-ring w/o, Coating w/,
Filling valve w/o, No./mount. holes 2,
Mount. hole dist. 480.00 mm

A: 390.00/390.00 B: 645.00/600.00
C: 20.00/16.00 mm



260477 Condenser

Replacing: 60535327, 7402523, 88450-05010, 88450-05070, 905356, 925356, BC424, DCN50010, 0815.3008, 212024N

Servicing: Toyota

Inlet 15.40 mm, Outlet 15.40 mm,
Refrigerant R134a, Dryer w/,
O-ring w/o, Coating w/,
Filling valve w/o, No./mount. holes 4,
Mount. hole dist. 340.00 mm,
Mount. hole dist. 2 385.00 mm

A: 330.00/310.00 B: 610.00/565.00
C: 22.00/16.00 mm



260472 Condenser

Replacing: 351300791, 4758637, 60475048, 7403393, 818100, 8FC351035501, 925482, 945339, 0822.2008, 192000N

Servicing: Saab

Inlet 11.80 mm, Outlet 8.60 mm,
Refrigerant R134a, Dryer w/,
Filling valve w/, No./mount. holes 2,
Mount. hole dist. 617.00 mm

A: 348.00/350.00 B: 550.00/510.00
C: 20.00/16.00 mm

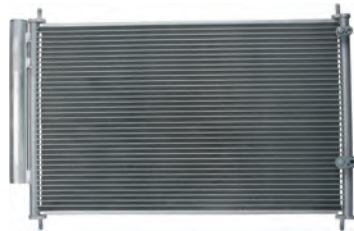

260475 Condenser

Replacing: 814392, 88450-02280, 8845002300, 8845002330, 8845002350, 8845002360, 88450-12280, 8FC351343421

Servicing: Toyota

Inlet 15.50 mm, Outlet 10.10 mm,
Refrigerant R134a, Dryer w/,
O-ring w/o, Coating w/,
Filling valve w/o, No./mount. holes 0

A: 390.00/360.00 B: 620.00/580.00
C: 20.00/16.00 mm



260478 Condenser

Replacing: 60535392, 88450-05100, 88450-05101, 8FC351343571, 8FC351343574, 8FC351343761, 8FC351343764, 945858

Servicing: Toyota

Inlet 15.50 mm, Outlet 10.20 mm,
Refrigerant R134a, Dryer w/,
Filling valve w/o, No./mount. holes 0

A: 390.00/365.00 B: 645.00/600.00
C: 20.00/16.00 mm



260473 Condenser

Replacing: 351300541, 60535286, 814263, 88450-02150, 8845002170, 88450-12230, 88450-12231, 88450-13030

Servicing: Toyota

Inlet 15.50 mm, Outlet 10.10 mm,
Refrigerant R134a, Dryer w/,
O-ring w/o, Coating w/,
Filling valve w/o, No./mount. holes 2,
Mount. hole dist. 480.00 mm

A: 390.00/365.00 B: 650.00/610.00
C: 20.00/16.00 mm



260476 Condenser

Replacing: 60535405, 60535406, 814234, 8845002310, 88450-02410, 88450-12290, 8FC351343401, 8FC351343404

Servicing: Toyota

Inlet 15.50 mm, Outlet 10.10 mm,
Refrigerant R134a, Dryer w/,
O-ring w/o, Coating w/,
Filling valve w/o, No./mount. holes 0

A: 346.00/330.00 B: 690.00/650.00
C: 20.00/16.00 mm



260479 Condenser

Replacing: 260755, 60535409, 88450-05170, 88450-0F140, 8FC351343631, 8FC351343634, BC676, DCN50049, 0815.3051

Servicing: Toyota

Inlet 15.50 mm, Outlet 10.15 mm,
Refrigerant R134a, Dryer w/,
O-ring w/o, Coating w/,
Filling valve w/o, No./mount. holes 4,
Mount. hole dist. 265.00/259.00 mm,
Mount. hole dist. 2 685.00/745.00 mm

A: 373.00/370.00 B: 640.00/560.00
C: 20.00/16.00 mm



260480 Condenser

Replacing: 60535481, 88450-0F110, 8FC351343721, 8FC351343724, CF20204, 35860, 814211, 8FC351310-131, 940081

Servicing: Toyota

Inlet 15.50 mm, Outlet 10.20 mm, Refrigerant R134a, Dryer w/, Filling valve w/o, No./mount. holes 2, Mount. hole dist. 480.00 mm

A: 385.00/370.00 B: 650.00/610.00
C: 20.00/16.00 mm



260482 Condenser

Replacing: 350063, 60535407, 88460-0D060, 884600D210, 8FC351343471, 8FC351343474, DCN50029, 0815.3036

Servicing: Toyota

Inlet 15.50 mm, Outlet 10.10 mm, Refrigerant R134a, Dryer w/, Filling valve w/o, No./mount. holes 4, Mount. hole dist. 410.00 mm, Mount. hole dist. 2 475.00/420.00 mm

A: 340.00/315.00 B: 525.00/480.00
C: 20.00/16.00 mm



260483 Condenser

Replacing: 60535410, 88460-42100, 8FC351343391, 8FC351343394, 0815.3025, 08153025, 3220461, 35641, 814204

Servicing: Toyota

Inlet 15.50 mm, Outlet 10.10 mm, Refrigerant R134a, Dryer w/, Filling valve w/o, No./mount. holes 0

A: 430.00/400.00 B: 705.00/660.00
C: 25.00/17.00 mm



260484 Condenser

Replacing: 60535267, 88450-0D020, 88450-0D021, 88450-52170, 88460-52020, 8FC351300264, 905456, DCN50002

Servicing: Toyota

Inlet 15.50 mm, Outlet 10.10 mm, Refrigerant R134a, Dryer w/, O-ring w/o, Coating w/, Filling valve w/o, No./mount. holes 4, Mount. hole dist. 440.00/310.00 mm, Mount. hole dist. 2 395.00 mm

Alternative no.: 260072
A: 340.00/320.00 B: 525.00/485.00
C: 20.00/16.00 mm



260485 Condenser

Replacing: 60535404, 88460-0D050, 8FC351343341, 8FC351343344, 8FC351344161, 8FC351344164, 905750, 0815.3037

Servicing: Toyota

Inlet 15.50 mm, Outlet 15.50 mm, Refrigerant R134a, Dryer w/, Filling valve w/o, No./mount. holes 4, Mount. hole dist. 410.00 mm, Mount. hole dist. 2 480.00/425.00 mm

A: 335.00/315.00 B: 525.00/480.00
C: 20.00/16.00 mm



260486 Condenser

Replacing: 30648954, 30780199, 30781281, 31267200, 351304451, 60595138, 814319, 876157N, CA1454, 0811.3023

Servicing: Volvo

Inlet 14.50 mm, Outlet 9.80 mm, Refrigerant R134a, Dryer w/, O-ring w/o, Coating w/, Filling valve w/, No./mount. holes 4, Mount. hole dist. 745.00 mm, Mount. hole dist. 2 300.00 mm

A: 438.00/436.00 B: 635.00/590.00
C: 20.00/16.00 mm



260487 Condenser

Replacing: 30648955, 30781280, 31369510, 814013, 0811.3024, 08113024, 222007N, 35889, 8880400457

Servicing: Volvo

Inlet 14.50 mm, Outlet 10.30 mm, Refrigerant R134a, Dryer w/, O-ring w/o, Coating w/, Filling valve w/, No./mount. holes 4, Mount. hole dist. 382.00/282.00 mm, Mount. hole dist. 2 749.00/739.00 mm

A: 436.00/436.00 B: 635.00/595.00
C: 20.00/16.00 mm



260488# Condenser

Replacing: 22102, 30871579, 30897260, 4945635, 60595086, 7401473, 8FC351036674, CAB311B080, CAB311B085

Servicing: Volvo

Inlet 17.00 mm, Outlet 12.70 mm, Refrigerant R134a, Dryer w/o, Filling valve w/o, No./mount. holes 2, Mount. hole dist. 706.00 mm

A: 350.00/340.00 B: 650.00/610.00
C: 20.00/16.00 mm

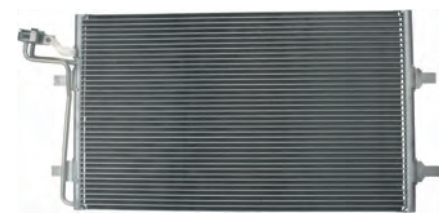

260489 Condenser

Replacing: 31292022, 31356000, 31418512, 4N5H19710BF, 814324, 8623401, 9124389, 0811.3025, 222008N, 35842

Servicing: Volvo

Inlet 15.40 mm, Outlet 13.80 mm, Refrigerant R134a, Dryer w/o, O-ring w/, Coating w/, Filling valve w/o, No./mount. holes 0
NB! Inlet/outlet has a different diameter.

Alternative no.: 261299
A: 376.00/370.00 B: 660.00/620.00
C: 20.00/16.00 mm



260491# Condenser

Replacing: 350203236000, 35034, 4510044, 60585144, 6K0820413, 6K0820413A, 6K0820413B, 6K0820413C, 7401046

Servicing: Seat

Inlet 3/4 mm, Outlet 5/8 mm,
Refrigerant R134a, Dryer w/o,
Filling valve w/o, No./mount. holes 4,
Mount. hole dist. 180.00 mm,
Mount. hole dist. 2 660.00 mm

A: 365.00/335.00 B: 605.00/560.00
C: 22.00/18.00 mm

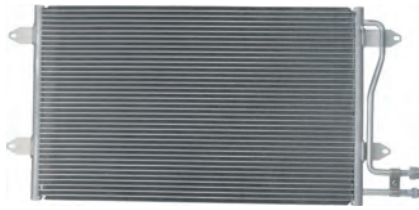

260494 Condenser

Replacing: 2D0820413A, 2D0820413B, 2D0820413C, 2D0820413D, 60585187, 7403418, 816996, 925075, 945403, 242040N

Servicing: VW

Inlet 7/8-14UNF, Outlet 5/8"-18 UNF, Refrigerant R134a, Dryer w/o, O-ring w/o, Coating w/, Filling valve w/o, No./mount. holes 4, Mount. hole dist. 220.00 mm, Mount. hole dist. 2 740.00 mm

A: 380.00/380.00 B: 645.00/605.00
C: 25.00/16.00 mm



260497 Condenser

Replacing: 350203493000, 4B0260401D, 4B0260401G, 4B0260401R, 4B0260403AA, 4B0260403D, 4B0260403G, 4B0260403R

Servicing: Audi

Inlet M24 mm, Outlet M20 mm,
Refrigerant R134a, Dryer w/o,
O-ring w/o, Coating w/,
Filling valve w/o, No./mount. holes 0

A: 420.00/410.00 B: 650.00/605.00
C: 25.50/16.50 mm



260492 Condenser

Replacing: 1C0820411, 1C0820413, 1C0820413A, 1C0820413E, 1C0820413G, 350203287000, 351037651, 6047, 60585176

Servicing: VW

Inlet 16.80 mm, Outlet 12.80 mm,
Refrigerant R134a, Dryer w/o,
O-ring w/o, Coating w/,
Filling valve w/o, No./mount. holes 4,
Mount. hole dist. 125.00/155.00 mm,
Mount. hole dist. 2 705.00 mm

A: 360.00/360.00 B: 585.00/540.00
C: 20.00/16.00 mm

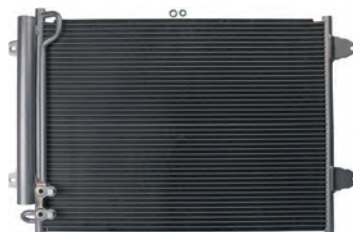

260495 **EasyFit** Condenser

Replacing: 3C0820411, 3C0820411C, 3C0820411E, 60585225, 7403544, 8FC351317544, 905643, 946182, BC617, BCQ617

Servicing: VW

Inlet PAD/15.30 mm, Outlet PAD/13.70 mm, Refrigerant R134a, Dryer w/, O-ring w/, Coating w/, Filling valve w/o, No./mount. holes 4, Mount. hole dist. 270.00 mm, Mount. hole dist. 2 705.00 mm

A: 460.00/435.00 B: 615.00/570.00
C: 20.00/16.00 mm

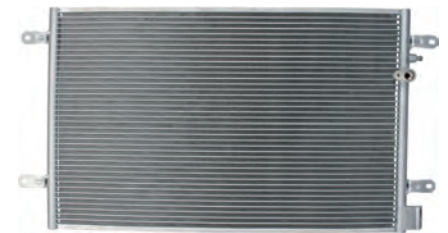

260498 Condenser

Replacing: 351302451, 4F0260401E, 4F0260401M, 4F0260403D, 4F0260403E, 4F0260403P, 60035237, 814004

Servicing: Audi

Inlet 18.00 mm, Outlet 15.50 mm,
Refrigerant R134a, Dryer w/o,
O-ring w/o, Coating w/,
Filling valve w/o, No./mount. holes 4,
Mount. hole dist. 260.00 mm,
Mount. hole dist. 2 740.00 mm

A: 405.00/390.00 B: 660.00/620.00
C: 20.00/16.00 mm



260493 Condenser

Replacing: 1011001029, 1J0820411B, 1J0820411D, 1J0820411L, 1J0820411N, 1J0820413A, 1J0820413B, 1J0820413D

Servicing: Faw-VW

Inlet 16.90 mm, Outlet 12.90 mm,
Refrigerant R134a, Dryer w/o,
Filling valve w/o, No./mount. holes 4,
Mount. hole dist. 155.00 mm,
Mount. hole dist. 2 700.00 mm

A: 365.00/365.00 B: 585.00/540.00
C: 20.00/16.00 mm



260496 Condenser

Replacing: 1011001047, 350203225004, 35319, 4B0260401F, 4B0260401H, 4B0260401T, 4B0260403B, 4B0260403F

Servicing: Faw-Audi

Inlet M24/1.50 mm, Outlet M20/1.50 mm,
Refrigerant R134a, Dryer w/o,
O-ring w/o, Coating w/,
Filling valve w/o, No./mount. holes 0

A: 420.00/412.00 B: 610.00/560.00
C: 20.00/16.00 mm



260499 Condenser

Replacing: 350203345000, 351317461, 4L0260401, 4L0260401A, 60585244, 7402921, 7L0820411A, 7L0820411C

Servicing: Porsche

Inlet 15.50 mm, Outlet 13.80 mm,
Refrigerant R134a, Dryer w/,
O-ring w/o, Coating w/,
Filling valve w/o, No./mount. holes 3,
Mount. hole dist. 805.00 mm,
Mount. hole dist. 2 280.00 mm

A: 390.00/380.00 B: 740.00/700.00
C: 20.00/16.00 mm



260500 Condenser

Replacing: 351303461, 5N0820411C, 5N0820411D, 5N0820411E, 60585291, 814091, 042015N, 0810.3097, 08103097

Servicing: VW

Inlet 15.50 mm, Outlet 13.80 mm, Refrigerant R134a, Dryer w/, Filling valve w/o, No./mount. holes 4, Mount. hole dist. 270.00 mm, Mount. hole dist. 2 705.00 mm

A: 450.00/450.00 B: 565.00/540.00
C: 20.00/16.00 mm



260502 Condenser

Replacing: 60585181, 6K0820411, 6K0820411A, 6K0820413D, 925455, 0812.3004, 35338, 817245, 8880400373

Servicing: Seat

Inlet 12.90 mm, Outlet 12.90 mm, Refrigerant R134a, Dryer w/o, Filling valve w/o, No./mount. holes 4, Mount. hole dist. 155.00 mm, Mount. hole dist. 2 705.00 mm

A: 360.00/360.00 B: 590.00/540.00
C: 22.00/18.00 mm

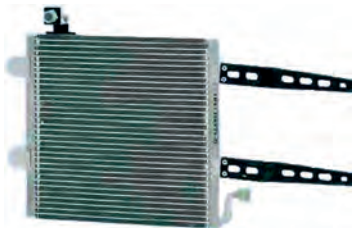

260503# Condenser

Replacing: 60585150, 6N0820413, 6N0820413A, 6N0820413B, 7402006, 816972, 924315, 042170N, 0810.2020, 1321701

Servicing: VW

Inlet 3/4-18UNF, Outlet 5/8-14UNF, Refrigerant R134a, Dryer w/o, Filling valve w/o, No./mount. holes 4, Mount. hole dist. 180.00 mm, Mount. hole dist. 2 660.00 mm

A: 360.00/350.00 B: 370.00/350.00
C: 20.00/18.00 mm

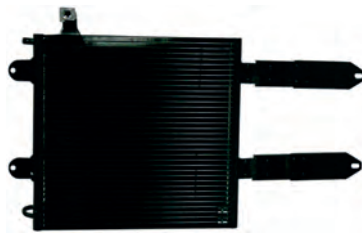

260505# **EasyFit** Condenser

Replacing: 60585178, 6X0820411A, 6X0820413A, 7402401, 925438, 0810.2021, 350203291000, 35367, 482250N, 817247

Servicing: Seat

Inlet 3/4-16UNF, Outlet PAD/13.00 mm, Refrigerant R134a, Dryer w/, O-ring w/, Filling valve w/o, No./mount. holes 4, Mount. hole dist. 662.00 mm, Mount. hole dist. 2 180.00 mm

A: 360.00/360.00 B: 390.00/335.00
C: 20.00/16.00 mm



260506 Condenser

Replacing: 350203478000, 60585236, 7500485, 7H0820411B, 7H0820411BC, 7H0820411C, 7H0820411D, 7H0820411E

Servicing: VW

Inlet PAD/15.30 mm, Outlet PAD/13.70 mm, Refrigerant R134a, Dryer w/, Filling valve w/o, No./mount. holes 3, Mount. hole dist. 300.00 mm, Mount. hole dist. 2 810.00 mm

A: 394.00/390.00 B: 755.00/680.00
C: 20.00/16.00 mm



260507 Condenser

Replacing: 260871, 351038431, 35308, 4B0260403E, 4B0260403J, 4B0260403S, 60035173, 817840, 817997, 8D0260401G

Servicing: Audi

Inlet PAD/16.80 mm, Outlet PAD/13.60 mm, Refrigerant R134a, Dryer w/o, Filling valve w/o, No./mount. holes 0

A: 420.00/420.00 B: 615.00/570.00
C: 20.00/16.00 mm



260508 Condenser

Replacing: 34465, 351301071, 60035199, 7403414, 8E0260401D, 8E0260403D, 8FC351343364, 925541, 0019409

Servicing: Faw-Audi

Inlet 18.00 mm, Outlet 15.40 mm, Refrigerant R134a, Dryer w/o, O-ring w/o, Coating w/, Filling valve w/o, No./mount. holes 4, Mount. hole dist. 245.00 mm, Mount. hole dist. 2 685.00 mm

A: 405.00/385.00 B: 610.00/570.00
C: 20.00/16.00 mm



260509 **EasyFit** Condenser

Replacing: 4G0260401A, 60035297, 8K0260401D, 8K0260401E, 8K0260401H, 8K0260401L, 8K0260401N, 8K0260401Q

Servicing: Audi

Inlet 17.90 mm, Outlet 15.40 mm, Refrigerant R134a, Dryer w/, O-ring w/, Coating w/, Filling valve w/o, No./mount. holes 0

A: 346.00/348.00 B: 675.00/635.00
C: 20.00/16.00 mm



260510 Condenser

Replacing: 60035193, 8Z0010183D, 8Z0260401B, 8Z0260401D, 8Z0260403B, 8Z0260403C, 8Z0260403D, 8Z0260403E

Servicing: Audi

Inlet 13.00 mm, Outlet 13.00 mm, Refrigerant R134a, Dryer w/o, O-ring w/o, Coating w/, Filling valve w/o, No./mount. holes 4, Mount. hole dist. 430.00 mm, Mount. hole dist. 2 408.00 mm

A: 410.00/405.00 B: 505.00/460.00
C: 20.00/16.00 mm



260697 Condenser

Replacing: 60535393, 88450-05120, 88450-05121, 8FC351343681, 8FC351343684, 212041N, 35595, 814209, 8880400378

Servicing: Toyota

Inlet 15.50 mm, Outlet 10.15 mm,
Refrigerant R134a, Dryer w/,
O-ring w/o, Coating w/,
Filling valve w/o, No./mount. holes 2,
Mount. hole dist. 480.00 mm

A: 375.00/381.00 B: 645.00/605.00
C: 20.00/16.00 mm



260699 Condenser

Replacing: 350203367000, 35326, 35361, 60095172, 6455AG, 6455Z1, 6455Z7, 924374, 925521, 945068, 96345947

Servicing: Citroen

Inlet 3/4-16UNF, Outlet 10.70 mm,
Refrigerant R134a, Dryer w/o,
Filling valve w/o, No./mount. holes 4,
Mount. hole dist. 603.00/549.00 mm,
Mount. hole dist. 2 279.00 mm

A: 310.00/290.00 B: 585.00/445.00
C: 20.00/16.00 mm

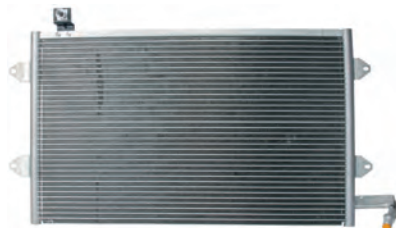

260700 Condenser

Replacing: 1H0820413, 1H1820413, 1H1820413A, 1H2820413A, 35030, 60585137, 650203206000, 7401191, 816942

Servicing: VW

Inlet 3/4-16UNF, Outlet 5/8-18UNF,
Refrigerant R134a, Dryer w/o,
Filling valve w/o, No./mount. holes 4,
Mount. hole dist. 180.00 mm,
Mount. hole dist. 2 668.00 mm

A: 362.00/362.00 B: 610.00/570.00
C: 20.00/16.00 mm



260701 Condenser

Replacing: 350332, 51785227, 51831829, 51935322, 59116447, 59117438, 60175356, 814385, 08042084, 1720431

Servicing: Fiat

Inlet 11.80 mm, Outlet 8.80 mm,
Refrigerant R134a, Dryer w/,
Filling valve w/o, No./mount. holes 4,
Mount. hole dist. 100.00/310.00 mm,
Mount. hole dist. 2 687.00 mm

A: 307.00/299.00 B: 660.00/620.00
C: 20.00/16.00 mm

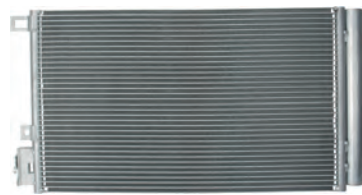

260702 Condenser

Replacing: 51785214, 60175357, 8FC351304-261, 940024, FT5357

Servicing: Fiat

Inlet 11.80 mm, Outlet 8.80 mm,
Refrigerant R134a, Dryer w/, O-ring w/o,
Coating w/, Filling valve w/o,
No./mount. holes 2, Mount. hole dist. 210.00 mm

A: 355.00/355.00 B: 605.00/589.00
C: 16.00/12.00 mm



260703* Condenser

Replacing: 35327, 6455V5, 6455Z2, 9621991480, 9638124180, 08083008, 162290N, 350203285000, 35104, 816977

Servicing: Peugeot

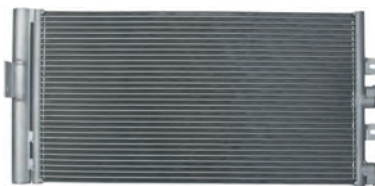

260704 Condenser

Replacing: 51712795, 51712975, 51763472, 08042063, 817703, 8FC351309-081

Servicing: Fiat

Inlet 15.50 mm, Outlet 15.50 mm,
Refrigerant R134a, Dryer w/,
O-ring w/o, Coating w/,
Filling valve w/o, No./mount. holes 4,
Mount. hole dist. 33.00/121.00 mm,
Mount. hole dist. 2 669.00 mm

A: 317.00/311.00 B: 610.00/570.00
C: 20.00/16.00 mm



260707 Condenser

Replacing: 60525087, 814237, 8FC351303494, 8FC351304431, 95310-62J00, 9531062J00000, 95310-62J10

Servicing: Suzuki

Inlet 15.50 mm, Outlet 10.10 mm,
Refrigerant R134a, Dryer w/,
O-ring w/o, Coating w/,
Filling valve w/o, No./mount. holes 2,
Mount. hole dist. 346.00 mm

A: 349.00/347.00 B: 544.00/504.00
C: 20.00/16.00 mm



260708 Condenser

Replacing: 21400AX302, 8200134606, 8200149953, 8200289181, 8200289184, 8200289194, 8200552787, 8200688382

Servicing: Renault

Inlet 15.50 mm, Outlet 10.20 mm,
Refrigerant R134a, Dryer w/,
O-ring w/o, Coating w/,
Filling valve w/o, No./mount. holes 0
This condenser is combined w/ the radiator.

A: 405.00/385.00 B: 550.00/500.00
C: 45.00/38.00 mm



260710 Condenser

Replacing: 260709, 35658, 60535413, 8846052090, 88460-52110, 88460-52130, 8FC351343411, 08153033, 212054N

Servicing: Toyota

Inlet 15.50 mm, Outlet 10.10 mm,
Refrigerant R134a, Dryer w/,
Filling valve w/o, No./mount. holes 2,
Mount. hole dist. 476.00 mm

A: 339.00/339.00 B: 545.00/505.00
C: 20.00/16.00 mm

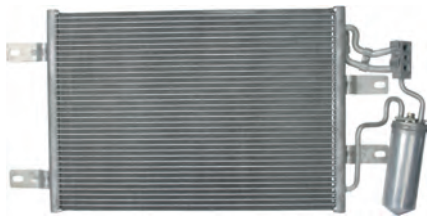

260713 Condenser

Replacing: 13148296, 1850094, 35646, 925654, DCN20025, 0620031, 08072038, 152032N, 814014, 8FC351302-551

Servicing: Opel

Inlet 11.70 mm, Outlet 8.60 mm,
Refrigerant R134a, Dryer w/
Filling valve w/, No./mount. holes 4,
Mount. hole dist. 126.00/235.00 mm,
Mount. hole dist. 2 670.00 mm

A: 370.00/360.00 B: 538.00/498.00
C: 20.00/18.00 mm



260714# Condenser

Replacing: 35255, 46479313, 60175205, 817411, 8FC351305541, 925343, 08042037, 082310N, 350203130000, 35335

Servicing: Fiat

Inlet 15.50 mm, Outlet 5/8 - 18
UNF, Refrigerant R134a, Dryer w/o,
Filling valve w/o, No./mount. holes 4,
Mount. hole dist. 150.00/215.00 mm,
Mount. hole dist. 2 645.00/650.00 mm

A: 280.00/280.00 B: 570.00/520.00
C: 20.00/22.00 mm



260715 Condenser

Replacing: 35858, 814230, 8846035320, 8846135150, 88461-35160, 8846160090, 8FC351301791, 8FC351344111

Servicing: Toyota

Inlet 15.50 mm, Outlet 10.20 mm,
Refrigerant R134a,
Dryer w/, Filling valve w/o,
Mount. hole dist. 202.00/222.00 mm,
Mount. hole dist. 2 618.00 mm

A: 503.00/503.00 B: 630.00/590.00
C: 22.00/16.00 mm



260716 Condenser

Replacing: 88461-60100, 08153040, 814203, 8FC351310-161, DCN50021, TO5569

Servicing: Toyota

Inlet 15.50 mm, Outlet 10.15 mm,
Refrigerant R134a,
Dryer w/, Filling valve w/o,
Mount. hole dist. 205.00/225.00 mm,
Mount. hole dist. 2 615.00 mm

A: 525.00/505.00 B: 625.00/590.00
C: 22.00/16.00 mm



260720 Condenser

Replacing: 21400-AX600, 21400-AX601, 21400-BC00A

Servicing: Nissan

Inlet 15.50 mm, Outlet 10.10 mm,
Refrigerant R134a, Dryer w/
O-ring w/o, Coating w/
Filling valve w/o, No./mount. holes 0

A: 405.00/405.00 B: 596.00/500.00
C: 43.00/38.00 mm

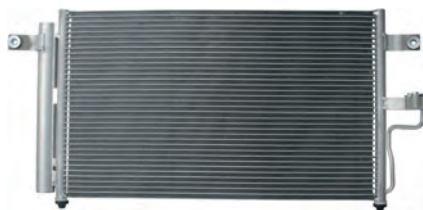

260721 Condenser

Replacing: 60825082, 905504, 925504, 97606-25500, 08283017, 35427, 562003N, 8FC351302-311, 94453, DCN41001

Servicing: Hyundai

Inlet 12.90 mm, Outlet 8.20 mm,
Refrigerant R134a, Dryer w/
Filling valve w/o, No./mount. holes 2,
Mount. hole dist. 740.00 mm

A: 360.00/350.00 B: 617.00/577.00
C: 20.00/16.00 mm



260722 **EasyFit** Condenser

Replacing: 60825081, 818073, 905503, 925503, 97606-25600, 08283018, 35428, 562004N, 8FC351318-041, 94452

Servicing: Hyundai

Inlet 12.90 mm, Outlet 8.30 mm,
Refrigerant R134a, Dryer w/, O-ring w/
Filling valve w/o, No./mount. holes 2,
Mount. hole dist. 540.00 mm

A: 370.00/360.00 B: 466.00/422.00
C: 20.00/16.00 mm



260723 Condenser

Replacing: 60325191, 7812A050, CF20157, DCN45005, MN123332, MR513110, 0520161, 08163020, 142022N, 35619

Servicing: Mitsubishi

Inlet 15.50 mm, Outlet 15.50 mm,
Refrigerant R134a, Dryer w/
O-ring w/o, Coating w/
Filling valve w/o, No./mount. holes 2,
Mount. hole dist. 695.00 mm

A: 510.00/485.00 B: 665.00/625.00
C: 20.00/16.00 mm



260724 **EasyFit** Condenser

Replacing: 351318061, 60255201, 80101-SCA-A01, 80110-S9A-003, 80110-S9A-013, 80110S9GF01, 80110-SPA-W01

Servicing: Honda

Inlet 15.50 mm, Outlet 10.10 mm,
Refrigerant R134a, Dryer w/, O-ring w/
Coating w/, Filling valve w/o,
No./mount. holes 0

A: 370.00/355.00 B: 710.00/670.00
C: 20.00/18.00 mm

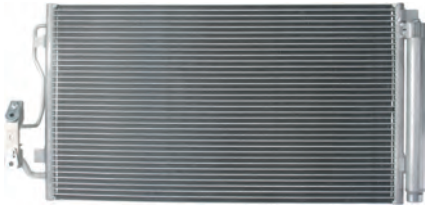

260725 Condenser

Replacing: 64504270545, 64506804722, 64509218121, 64509288940, 64509335362, 6804722, 814191, 9218121, 9218123

Servicing: BMW

Inlet 15.30 mm, Outlet 13.70 mm,
Refrigerant R134a, Dryer w/,
O-ring w/o, Coating w/,
Filling valve w/o, No./mount. holes 0

A: 355.00/350.00 B: 640.00/600.00
C: 20.00/16.00 mm



260726 Condenser

Replacing: 1135046, 1135343, 1850028, 1850059, 1854025, 1854055, 1854130, 52460418, 52475899, 52482789

Servicing: Opel

Inlet 13.80 mm, Outlet 11.70 mm,
Refrigerant R134a, Dryer w/o,
Filling valve w/o, No./mount. holes 2,
Mount. hole dist. 750.00 mm

A: 448.00/438.00 B: 695.00/660.00
C: 30.00/18.00 mm

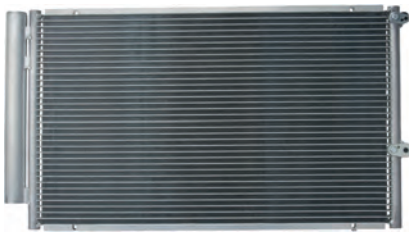

260727 Condenser

Replacing: 60535429, 8705047100, 88450-47020, 8FC351343561, 8FC351343564, 905785, DCN50018, 08153031, 212042N

Servicing: Faw Toyota

Inlet 15.50 mm, Outlet 10.10 mm,
Refrigerant R134a, Dryer w/o,
O-ring w/o, Coating w/,
Filling valve w/o, No./mount. holes 4,
Mount. hole dist. 355.00 mm,
Mount. hole dist. 2 460.00 mm

A: 367.00/350.00 B: 620.00/580.00
C: 20.00/16.00 mm



260728 **Easy/Fit** Condenser

Replacing: 4155000054, 60435444, 8200455795, A4155000054, 08093043, 182041N, 350203718000, 35902, 8880400465

Servicing: Renault

Inlet 15.50 mm, Outlet 15.50 mm,
Refrigerant R134a, Dryer w/o,
O-ring w/, Coating w/,
Filling valve w/o, No./mount. holes 2,
Mount. hole dist. 275.00 mm

A: 357.00/345.00 B: 605.00/570.00
C: 16.00/12.00 mm

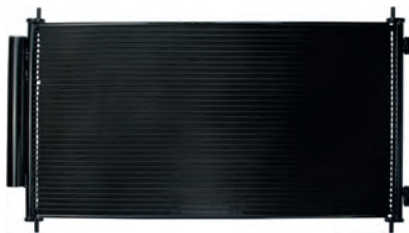

260729 Condenser

Replacing: 60255214, 80110-SWW-G01, 80110-SWW-G02, 80110SWYG01, 8FC351319541, 8FC351343544, 35864

Servicing: Honda

Inlet 15.50 mm, Outlet 10.10 mm,
Refrigerant R134a, Dryer w/,
O-ring w/o, Coating w/,
Filling valve w/o, No./mount. holes 0

A: 380.00/362.00 B: 705.00/670.00
C: 20.00/16.00 mm

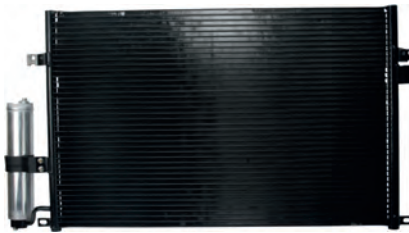

260730 Condenser

Replacing: 925635, 96484931, 96804274, 96837834, 96844907, TSP0225712, 080313014, 350203431000, 35573

Servicing: Daewoo

Inlet 11.80 mm, Outlet 11.80 mm,
Refrigerant R134a, Dryer w/,
O-ring w/o, Coating w/,
Filling valve w/o, No./mount. holes 4,
Mount. hole dist. 307.00 mm,
Mount. hole dist. 2 674.00/712.00 mm

A: 406.00/397.00 B: 642.00/602.00
C: 20.00/16.00 mm



260731 Condenser

Replacing: 351037701, 60585197, 701820413K, 7D0820413B, 925309, 08103093, 35316, 8880400263, 8FC351037-701

Servicing: VW

Inlet 14.20 mm, Outlet 11.00 mm,
Refrigerant R134a, Dryer w/o,
Filling valve w/o, No./mount. holes 2,
Mount. hole dist. 767.00 mm

A: 314.00/295.00 B: 676.00/620.00
C: 28.00/26.00 mm

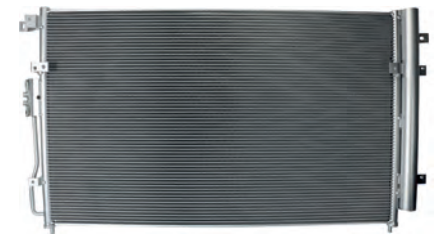

260732 Condenser

Replacing: 976064D100, 97606-4D101, 350010, 940269, KA5111

Servicing: Kia

Inlet 13.80 mm, Outlet 9.00 mm,
Refrigerant R134a, Dryer w/,
O-ring w/o, Coating w/,
Filling valve w/o, No./mount. holes 2,
Mount. hole dist. 855.00 mm

A: 454.00/440.00 B: 750.00/710.00
C: 20.00/16.00 mm

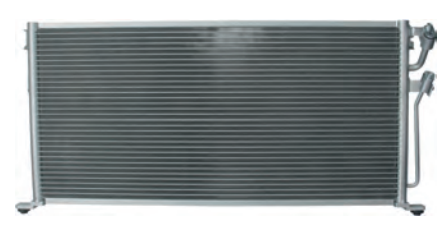

260734 **Easy/Fit** Condenser

Replacing: 7812A165, 814273, 8FC351304441, CAB311B121, CF20198, MN134204, MN151100, 0520061, 08163019, 142018N

Servicing: Mitsubishi

Inlet 13.00 mm, Outlet 9.00 mm,
Refrigerant R134a, Dryer w/,
O-ring w/, Coating w/,
Filling valve w/o, No./mount. holes 2,
Mount. hole dist. 738.00 mm

A: 350.00/330.00 B: 718.00/674.00
C: 22.00/18.00 mm

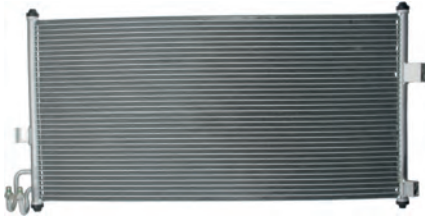

260736 Condenser

Replacing: 60135311, 818026, 8FC351317751, 92100BU000, 92100-BU005, 92100BU105, 92110BU005, 925640, TSP0225343

Servicing: Nissan

Inlet 15.50 mm, Outlet 10.20 mm, Refrigerant R134a, Dryer w/o, O-ring w/o, Coating w/, Filling valve w/o, No./mount. holes 0

A: 363.00/338.00 B: 735.00/685.00
C: 26.00/19.00 mm

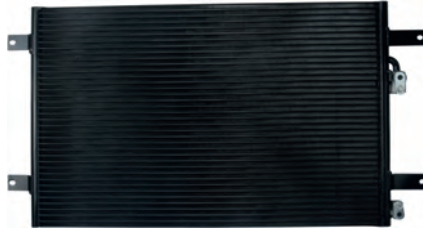

260741 Condenser

Replacing: 10015261, 1008274, 1009526, 1015261, 1029057, 35077, 60585153, 7266163, 7M0820413C, 7M0820413D

Servicing: VW

Inlet 13.90 mm, Outlet 10.60 mm, Refrigerant R134a, Dryer w/o, Filling valve w/o, No./mount. holes 4, Mount. hole dist. 235.00 mm, Mount. hole dist. 2 680.00 mm

A: 367.00/367.00 B: 600.00/555.00
C: 20.00/16.00 mm



260745 Condenser

Replacing: 2E0820413, 2E0820413F, 35849, 38013633AA, 68013633AA, 818173, 9065000054, 9065000454, A9065000054

Servicing: Mercedes-Benz

Inlet 13.80 mm, Outlet 13.80 mm, Refrigerant R134a, Dryer w/, Filling valve w/o, No./mount. holes 0

A: 465.00/462.00 B: 715.00/675.00
C: 20.00/16.00 mm

NEW PRODUCT
www.hc-cargo.com

260738* Condenser

Replacing: 60325218, 7812A171, 8FC351343581, MN123606, MN148282, 142031N, 35871, 814214, 940068, DCN45001

Servicing: Mitsubishi

Inlet 15.50 mm, Outlet 10.20 mm, Refrigerant R134a, Dryer w/, Filling valve w/o, No./mount. holes 0

A: 450.00/436.00 B: 465.00/430.00
C: 20.00/14.00 mm



260743 Condenser

Replacing: 4F0260403L, 4F0260403M, 4F0260403Q, 35605, 94854

Servicing: Audi

Inlet 18.00 mm, Outlet 15.50 mm, Refrigerant R134a, Dryer w/o, O-ring w/o, Coating w/, Filling valve w/o, No./mount. holes 4, Mount. hole dist. 262.00 mm, Mount. hole dist. 2 740.00 mm

A: 407.00/408.00 B: 660.00/620.00
C: 20.00/16.00 mm



260746 **EasyFit** Condenser

Replacing: 4E0260403F, 4E0260403H, 4E0260403J, 4E0260403K, 60035301, 08103037, 35923, 482021N, 94724, AI5301

Servicing: Audi

Inlet 18.00 mm, Outlet 15.40 mm, Refrigerant R134a, Dryer w/o, O-ring w/, Coating w/, Filling valve w/o, No./mount. holes 4, Mount. hole dist. 515.00 mm, Mount. hole dist. 2 800.00/815.00 mm

A: 485.00/475.00 B: 770.00/720.00
C: 20.00/16.00 mm

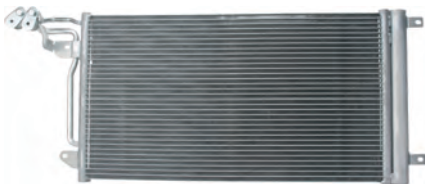

260739 **EasyFit** Condenser

Replacing: 6C0816411B, 6R0820411A, 6R0820411AA, 6R0820411AC, 6R0820411D, 6R0820411H, 6R0820411J, 6R0820411N

Servicing: VW

Inlet 15.50 mm, Outlet 13.70 mm, Refrigerant R134a, Dryer w/, O-ring w/, Filling valve w/o, No./mount. holes 4, Mount. hole dist. 222.00/268.00 mm, Mount. hole dist. 2 703.00 mm

A: 340.00/327.00 B: 605.00/575.00
C: 20.00/16.00 mm



260744 **EasyFit** Condenser

Replacing: 351317551, 3C0820411B, 3C0820411D, 561820411, 60585226, 905644, 946183, DCN32011, DCN32012, 042019N

Servicing: VW

Inlet 15.30 mm, Outlet 13.70 mm, Refrigerant R134a, Dryer w/, Filling valve w/o, No./mount. holes 4, Mount. hole dist. 271.00 mm, Mount. hole dist. 2 705.00 mm

A: 461.00/461.00 B: 613.00/573.00
C: 20.00/16.00 mm



260747# Condenser

Replacing: 1C0820413B, 1C0820413C, 1C0820413D, 1C0820413F, 940305, DCN32026, VW5252

Servicing: VW

Inlet 12.90 mm, Outlet 12.90 mm, Refrigerant R134a, Dryer w/o, Filling valve w/o, No./mount. holes 4, Mount. hole dist. 125.00/155.00 mm, Mount. hole dist. 2 700.00 mm

A: 365.00/365.00 B: 589.50/530.00
C: 25.00/20.00 mm



260748 Condenser

Replacing: 3C0820411G, 3C0820411J, 35614, 8FC351319-421, KTT110021, VW5323

Servicing: VW

Inlet 15.20 mm, Outlet 13.70 mm,
Refrigerant R134a, Dryer w/
Filling valve w/o, No./mount. holes 4,
Mount. hole dist. 270.00 mm,
Mount. hole dist. 2 704.00 mm

A: 443.00/443.00 B: 615.00/575.00
C: 20.00/16.00 mm



260751 Condenser

Replacing: 1522067, 35936, 8V4119710AB, DCN10027, 08053034, 814185, 8FC351319-401, 940144, FD5483, TSP0225700

Servicing: Ford

Inlet 11.80 mm, Outlet 11.80 mm,
Refrigerant R134a, Dryer w/o,
O-ring w/o, Coating w/
Filling valve w/o, No./mount. holes 0

A: 475.00/471.00 B: 622.00/582.00
C: 20.00/16.00 mm

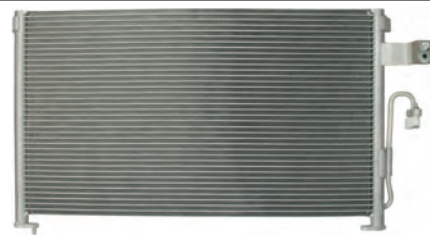

260754 Condenser

Replacing: 96327357, 96409127, 96469288, 96490238, 96539632, 96834082, 350016, 512023N, 8FC351302-731, DW5063

Servicing: Daewoo

Inlet 11.70 mm, Outlet 11.70 mm,
Refrigerant R134a, Dryer w/o,
Filling valve w/o, No./mount. holes 0

A: 410.00/395.00 B: 645.00/605.00
C: 25.00/16.00 mm



260749 Condenser

Replacing: 6455JB, 9685742080, 062022N, 08033031, 35946, TSP022566

Servicing: Peugeot

Inlet 14.30 mm, Outlet 11.10 mm,
Refrigerant R134a, Dryer w/
O-ring w/o, Filling valve w/o,
No./mount. holes 0

A: 361.00/361.00 B: 575.00/535.00
C: 20.00/16.00 mm

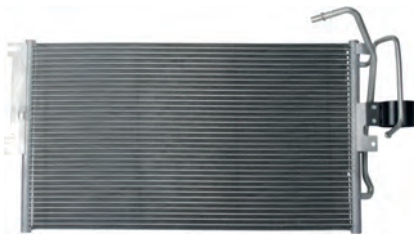

260752 Condenser

Replacing: 1850065, 350203221000, 52485274, 60375274, 817671, 905476, 925476, 945263, 08072015, 152740N, 35342

Servicing: Holden

Inlet 12.00 mm, Outlet 9.00 mm,
Refrigerant R134a, Dryer w/o,
Filling valve w/o, No./mount. holes 4,
Mount. hole dist. 185.00 mm,
Mount. hole dist. 2 678.00 mm

A: 363.00/350.00 B: 645.00/605.00
C: 20.00/16.00 mm



260756 Condenser

Replacing: CF20154, DCN44008, GS1D-61-480C, GS1D-61-480D, GSYD61480C, GSYD61480D, GSYD-61-48ZA, GSYD6148ZB

Servicing: Mazda

Inlet 15.50 mm, Outlet 10.10 mm,
Refrigerant R134a, Dryer w/
Filling valve w/o, No./mount. holes 4,
Mount. hole dist. 445.00 mm,
Mount. hole dist. 2 512.00/525.00 mm

A: 355.00/318.00 B: 690.00/650.00
C: 20.00/16.00 mm



260750# Condenser

Replacing: 95310-79F00, 95310-M79F00, 95310M79F03, 95310-M79F03, SZ5119

Servicing: Suzuki

Inlet 15.50 mm, Outlet 10.20 mm,
Refrigerant R134a, Dryer w/o,
Filling valve w/o, No./mount. holes 2,
Mount. hole dist. 295.00 mm

A: 345.00/325.00 B: 392.00/345.00
C: 22.00/16.00 mm

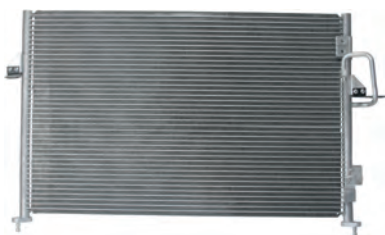

260753 Condenser

Replacing: 60025143, 7403417, 925353, JRB100790, 35754, 818025, 8FC351318-001, 94808, AU5143, TSP0225443

Servicing: Land Rover

Inlet 15.40 mm, Outlet 10.00 mm,
Refrigerant R134a, Dryer w/o,
Filling valve w/o, No./mount. holes 2,
Mount. hole dist. 753.00 mm

A: 427.00/411.00 B: 670.00/630.00
C: 20.00/16.00 mm

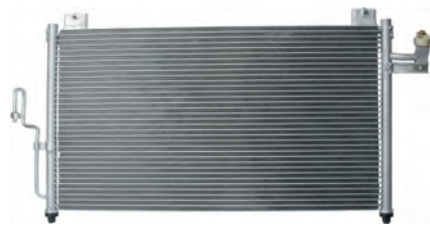

260757 Condenser

Replacing: 60275159, 7403397, 818092, 925523, 945249, B25S-F6-1480, C100-61-480, C100-61-480A, C100-61-480B

Servicing: Mazda

Inlet 12.80 mm, Outlet 8.30 mm,
Refrigerant R134a, Dryer w/o,
O-ring w/o, Coating w/
Filling valve w/o, No./mount. holes 2,
Mount. hole dist. 550.00 mm

A: 360.00/342.00 B: 645.00/600.00
C: 22.00/18.00 mm

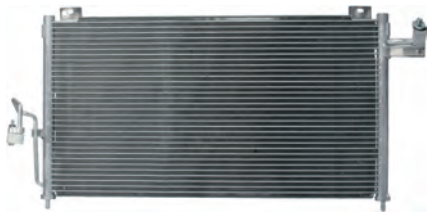

260758# Condenser

Replacing: 350203009000, 4800B25H, 60275147, 8FC351300471, 925563, 945245, 997200620, B25F61464, B25F61480

Servicing: Mazda

Inlet 12.80 mm, Outlet 8.30 mm,
Refrigerant R134a, Dryer w/o,
Filling valve w/o, No./mount. holes 2,
Mount. hole dist. 549.00 mm

A: 343.00/310.00 B: 650.00/600.00
C: 20.00/16.00 mm

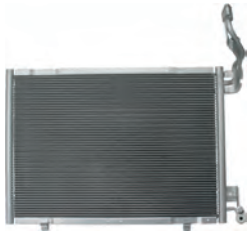

260759 Condenser

Replacing: 1513110, 1521950, 1526276, 1717508, 8V5119710AC, 8V5119710AD, 8V5119710AE, AP3119710AA

Servicing: Ford Australia

Inlet 11.70 mm, Outlet 8.60 mm,
Refrigerant R134a, Dryer w/o,
O-ring w/o, Coating w/,
Filling valve w/o, No./mount. holes 0

A: 280.00/349.00 B: 540.00/500.00
C: 20.00/16.00 mm



260760# Condenser

Replacing: 1334196, 1334653, 35904, 5S6H19710AA, 5S6H19710AB, 5S6H19710AC, 60185395, 925636, 08053028, 092045N

Servicing: Ford

Inlet 21.00 mm, Outlet 17.80 mm,
Refrigerant R134a, Dryer w/o,
Filling valve w/, No./mount. holes 0

A: 380.00/380.00 B: 585.00/545.00
C: 16.00/13.00 mm



260761 Condenser

Replacing: BBM4-61-480C, BBM4-61-480D, BBP261480A, BBP2-61-480B, BBP2-61-480C, BBY26148Z, BBY2-61-48ZA

Servicing: Mazda

Inlet 15.50 mm, Outlet 10.20 mm,
Refrigerant R134a, Dryer w/,
Filling valve w/o, No./mount. holes 0

A: 375.00/367.00 B: 625.00/580.00
C: 20.00/16.00 mm

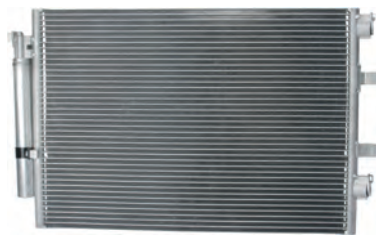

260762 Condenser

Replacing: 1684942, 1868833, 2051798, 350209, AV6119710BA, AV6119710BB, 940182, FD5484

Servicing: Ford

Inlet 15.30 mm, Outlet 15.30 mm,
Refrigerant R134a, Dryer w/,
Filling valve w/o, No./mount. holes 0

A: 400.00/397.00 B: 590.00/550.00
C: 20.00/16.00 mm



260763 **Easy/Fit** Condenser

Replacing: 1356049, 1478105, 3M3519710CA, 3M3519710CB, 814403, UH7161480F, UM6561480A, 08253024, 940143

Servicing: Ford

Inlet 15.50 mm, Outlet 10.10 mm,
Refrigerant R134a, Dryer w/, O-ring w/,
Filling valve w/o, No./mount. holes 2,
Mount. hole dist. 560.00 mm

A: 384.00/347.00 B: 540.00/495.00
C: 20.00/16.00 mm

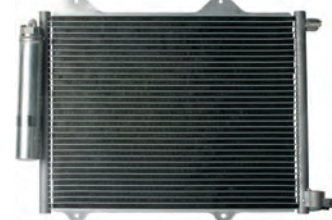

260764 Condenser

Replacing: 60525088, 95311-86G00, 9531186G00000, 9531186G10, 2220171, 322021N, 35907, 94754, SZ5088

Servicing: Subaru

Inlet 15.50 mm, Outlet 10.00 mm,
Refrigerant R134a, Dryer w/,
Filling valve w/o, No./mount. holes 4,
Mount. hole dist. 370.00 mm,
Mount. hole dist. 2 250.00 mm

A: 344.00/325.00 B: 460.00/420.00
C: 20.00/16.00 mm



260765 **Easy/Fit** Condenser

Replacing: 60825241, 60825245, 814354, 97606-0X000, 97606-0X010, CF20182, DCN41002, 08283033, 35992, 562027N

Servicing: Hyundai

Inlet 12.90 mm, Outlet 8.50 mm,
Refrigerant R134a, Dryer w/, O-ring w/,
Filling valve w/o, No./mount. holes 2,
Mount. hole dist. 456.00 mm

A: 357.00/357.00 B: 480.00/440.00 mm



260766 Condenser

Replacing: 92100-JD200, 92100-JD20A, CA1509, CF20150, DCN46002, 08213029, 35973, 814008, 8FC351310-121, 940039

Servicing: Fiat

Inlet 15.50 mm, Outlet 10.10 mm,
Refrigerant R134a, Dryer w/,
O-ring w/o, Filling valve w/o,
No./mount. holes 0

A: 400.00/397.00 B: 645.00/610.00
C: 16.00/12.00 mm



260767 Condenser

Replacing: 276504A00D, 276504A00H, 9531068K00, 95310-M68K00, 95310M68K10, 95310M68K10000, DCN47004, 940193

Servicing: Nissan

Inlet 15.50 mm, Outlet 10.15 mm,
Refrigerant R134a, Dryer w/,
Filling valve w/o, No./mount. holes 2,
Mount. hole dist. 275.00 mm

A: 366.00/340.00 B: 427.00/387.00
C: 20.00/16.00 mm

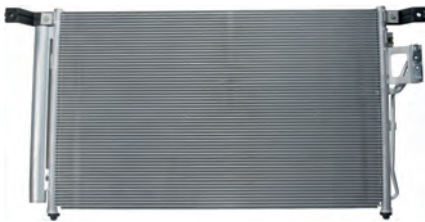

260768 Condenser

Replacing: 60825176, 97606-2B100, 976062B100AS, 08283038, 35987, 940278, HY5176

Servicing: Hyundai

Inlet 13.00 mm, Outlet 8.50 mm,
Refrigerant R134a, Dryer w/,
O-ring w/o, Coating w/,
Filling valve w/o, No./mount. holes 2,
Mount. hole dist. 860.00 mm

A: 436.00/422.00 B: 715.00/675.00
C: 20.00/16.00 mm

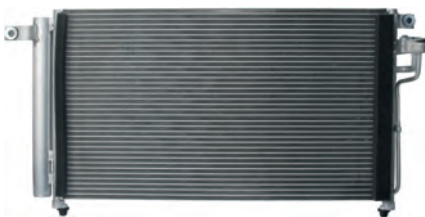

260769 **EasyFit** Condenser

Replacing: 60835068, 60835081, 814349, 97606-1G000, DCN43001, 08333039, 35851, 512045N, 8FC351303-111, 94814

Servicing: Kia

Inlet 12.80 mm, Outlet 8.40 mm,
Refrigerant R134a, Dryer w/,
O-ring w/, Coating w/,
Filling valve w/o, No./mount. holes 2,
Mount. hole dist. 758.00 mm

A: 378.00/361.00 B: 654.00/614.00
C: 20.00/16.00 mm



260770 Condenser

Replacing: 80110-TF0-G01, 80110-TF0-G02, 814413, 35943, 8FC351318-571, 940241, HD5248

Servicing: Honda

Inlet 15.50 mm, Outlet 10.10 mm,
Refrigerant R134a, Dryer w/,
O-ring w/o, Coating w/,
Filling valve w/o, No./mount. holes 0

A: 335.00/320.00 B: 745.00/705.00
C: 20.00/16.00 mm



260771 Condenser

Replacing: 13267648, 13377762, 1850136, 1850219, 23305638, 39010911, 60375500, 8FC351310614, DCN20001

Servicing: Opel

Inlet 11.60 mm, Outlet 8.70 mm,
Refrigerant R134a, Dryer w/,
O-ring w/o, Coating w/,
Filling valve w/o, No./mount. holes 0

A: 407.00/401.00 B: 570.00/530.00
C: 20.00/16.00 mm



260772 Condenser

Replacing: 921000005R, 921100001R, DCN23031, TSP0225673, 08093066, 182049N, 35932, 8FC351310-541, 940195

Servicing: Renault

Inlet 15.50 mm, Outlet 10.10 mm,
Refrigerant R134a, Dryer w/,
O-ring w/o, Coating w/,
Filling valve w/o, No./mount. holes 0

A: 354.00/350.00 B: 685.00/645.00
C: 20.00/16.00 mm



260773 Condenser

Replacing: 18JRB500220, 64538367946, 64538369105, 64538373004, 64538390250, 64538391406, 8267946, 8367946

Servicing: BMW

Inlet 16.80 mm, Outlet 13.90 mm,
Refrigerant R134a, Dryer w/o,
Filling valve w/o, No./mount. holes 4,
Mount. hole dist. 132.00/152.00 mm,
Mount. hole dist. 2 493.00/461.00 mm

A: 440.00/419.00 B: 485.00/440.00
C: 35.00/20.00 mm



260774 Condenser

Replacing: 18JRB500200, JRB500200, JRB500220, LR010843, LR011406, 8FC351309-341

Servicing: Land Rover

Inlet 15.30 mm, Outlet 13.80 mm,
Refrigerant R134a, Dryer w/,
O-ring w/o, Coating w/,
Filling valve w/o, No./mount. holes 0

A: 560.00/560.00 B: 648.00/600.00
C: 20.00/16.00 mm



260858 Condenser

Replacing: 12775542, 12805059, 13106817, 1850084, 1850117, 60375452, DCN20033, 08072030, 152037N, 152046N

Servicing: Vauxhall

Inlet 11.80 mm, Outlet 8.50 mm,
Refrigerant R134a, Dryer w/,
Filling valve w/o, No./mount. holes 2,
Mount. hole dist. 515.00 mm

A: 400.00/400.00 B: 485.00/445.00
C: 20.00/16.00 mm

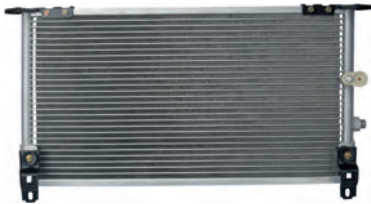

260859 Condenser

Replacing: 88460-35280, 8846035360, 814269, 940018, T05585

Servicing: Toyota

Inlet 15.40 mm, Outlet M16 mm,
Refrigerant R134a, Dryer w/o,
Filling valve w/o, No./mount. holes 4,
Mount. hole dist. 316.00 mm,
Mount. hole dist. 2 524.00/567.00 mm

A: 303.00/303.00 B: 570.00/525.00
C: 20.00/16.00 mm

NEW PRODUCT
www.hc-cargo.com

260861* Condenser

Replacing: 92100-AY600, 072037N, 08213036, 35783, 8FC351303-251, 940070, DN5252

Servicing: Nissan



260862 Condenser

Replacing: 20759646, 4803973, 4817325, 4821193, 60375436, 95352656, 96436393, CF20260, 08072034, 152035N

Servicing: Holden

Inlet 12.00 mm, Outlet 12.00 mm,
Refrigerant R134a, Dryer w/,
O-ring w/o, Coating w/,
Filling valve w/o, No./mount. holes 2,
Mount. hole dist. 158.00 mm

A: 455.00/445.00 B: 670.00/626.00
C: 22.00/18.00 mm



260863 Condenser

Replacing: 97606-2B700, 976062B750, 08283042, 35994, 562037N, 940209, HY5310

Servicing: Hyundai

Inlet 14.20 mm, Outlet 9.40 mm,
Refrigerant R134a, Dryer w/,
O-ring w/o, Coating w/,
Filling valve w/o, No./mount. holes 0

A: 434.00/430.00 B: 534.00/490.00
C: 20.00/16.00 mm

NEW PRODUCT
www.hc-cargo.com

260864* Condenser

Replacing: 60255234, 80110-SJF-003, 102029N, 35867, 940237, DCN40005, HD5234

Servicing: Honda

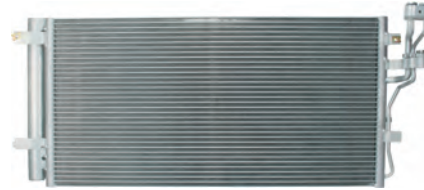

260865 Condenser

Replacing: 60835148, 97606-2G650, 350003, 512081N, 940260, KA5148

Servicing: Kia

Inlet 12.90 mm, Outlet 8.60 mm,
Refrigerant R134a, Dryer w/,
Filling valve w/o, No./mount. holes 2,
Mount. hole dist. 768.00 mm

A: 349.00/340.00 B: 705.00/665.00
C: 20.00/18.00 mm



260867 Condenser

Replacing: 35358, 60325106, 814260, 818082, 8FC351038471, 925248, CAA311B095, MR216132, MR513005, 142100N

Servicing: Mitsubishi

Inlet 17.00 mm, Outlet 12.50 mm,
Refrigerant R134a, Dryer w/o,
O-ring w/o, Coating w/,
Filling valve w/o, No./mount. holes 2,
Mount. hole dist. 648.00 mm

A: 340.00/318.00 B: 685.00/641.00
C: 22.00/18.00 mm



260869 **Easy/fit** Condenser

Replacing: 55115918, 55115918AB, 55115918AC, 55115918AD, 60215018, 922988, K55115918AB, K55115918AC

Servicing: Jeep

Inlet 15.50 mm, Outlet 15.50 mm,
Refrigerant R134a, Dryer w/o, O-ring w/,
Filling valve w/o, No./mount. holes 4,
Mount. hole dist. 310.00 mm,
Mount. hole dist. 2 674.00/688.00 mm

A: 468.00 B: 656.00/610.00
C: 20.00/16.00 mm



260870 Condenser

Replacing: 1850031, 60375297, 817797, 91153271, 91154220, 925569, 945264, 97144202, 08072014, 152004N, 35366

Servicing: Holden

Inlet 15.40 mm, Outlet M16 x1.50 mm,
Refrigerant R134a, Dryer w/o,
O-ring w/o, Filling valve w/o,
No./mount. holes 0

A: 329.00/305.00 B: 628.00/584.00
C: 18.00 / 31.00/20.00 mm



260873# Condenser

Replacing: 60275141, 818086, 925406, BK2J-61-480, BK2J61480A, BK2J61480B, BK2K-61-480, BK2K-61-480A

Servicing: Mazda

Inlet 12.90 mm, Outlet 8.50 mm,
Refrigerant R134a, Dryer w/o,
Filling valve w/o, No./mount. holes 2,
Mount. hole dist. 550.00 mm

A: 332.00/320.00 B: 645.00/600.00
C: 23.00/16.00 mm

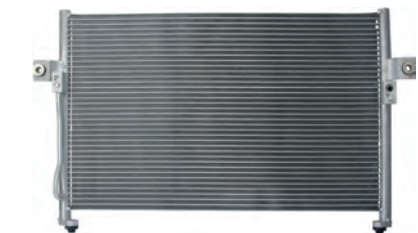

260874 **Easy/fit** Condenser

Replacing: 60825058, 814336, 923063, 923064, 945174, 97606-4A000, 97606-4A001, 97606-4A002, 97606-4A250

Servicing: Hyundai

Inlet 12.90 mm, Outlet 8.50 mm,
Refrigerant R134a, Dryer w/o,
O-ring w/, Filling valve w/o,
No./mount. holes 2,
Mount. hole dist. 678.00 mm

A: 409.00/370.00 B: 630.00/590.00
C: 22.00/18.00 mm



260875 Condenser

Replacing: 51708909, 51733013, 60175303, 946212, TSP0226178M, 08042053, 082042N, 350203162000, 35502, 818020

Servicing: Fiat

Inlet 15.50 mm, Outlet 15.50 mm,
Refrigerant R134a, Dryer w/o,
O-ring w/o, Coating w/
Filling valve w/o, No./mount. holes 0

A: 318.00/311.00 B: 534.00/495.00
C: 20.00/16.00 mm

NEW PRODUCT
www.hc-cargo.com

260876 Condenser

Replacing: 1850098, 60375384, 905627, 925627, 93178960, 0620271, 08072022, 152027N, 350203258000, 35556

Servicing: Opel

Inlet 11.80 mm, Outlet 11.80 mm,
Refrigerant R134a, Dryer w/
Filling valve w/

A: 380.00 B: 587.00/16.00 mm



260877 **Easy/Fit** Condenser

Replacing: 60535277, 88460-26330, 925623, CF20246, DCN50033, 08153020, 212017N, 35461, 8FC351302-071, 94787

Servicing: Toyota

Inlet 15.50 mm, Outlet 15.50 mm,
Refrigerant R134a, Dryer w/o, O-ring w/
Coating w/, Filling valve w/o,
Mount. hole dist. 218.00/244.00 mm,
Mount. hole dist. 2 720.00 mm

A: 474.00/451.00 B: 690.00/640.00
C: 20.00/16.00 mm



260878 Condenser

Replacing: 5093598AA, 60075110, 08182015, 8880400299, 8FC351302-241, 94928, CR5110, TSP0225486

Servicing: Chrysler

Inlet 15.50 mm, Outlet 15.50 mm,
Refrigerant R134a, Dryer w/o,
Filling valve w/o, No./mount. holes 4,
Mount. hole dist. 207.00 mm,
Mount. hole dist. 2 570.00 mm

A: 348.00/344.00 B: 580.00/530.00
C: 25.00/20.00 mm



260880 Condenser

Replacing: 17113400400, 17113403437, 3400400, 3403437, 350203354000, 8FC351344121, 8FC351344124, BC354

Servicing: BMW

Inlet 15.40 mm, Outlet 13.70 mm,
Refrigerant R134a, Dryer w/o,
Filling valve w/o, No./mount. holes 1

A: 489.00/472.00 B: 565.00/525.00
C: 20.00/16.00 mm



260881 **Easy/Fit** Condenser

Replacing: 350203013000, 60815061, 814344, 8FC351302101, 905530, 925530, 946051, 96469289, 96539634, 96834083

Servicing: Daewoo

Inlet 15.50 mm, Outlet 10.20 mm,
Refrigerant R134a, Dryer w/
O-ring w/, Coating w/
Filling valve w/o, No./mount. holes 2,
Mount. hole dist. 665.00 mm

A: 436.00/415.00 B: 585.00/540.00
C: 22.00/18.00 mm

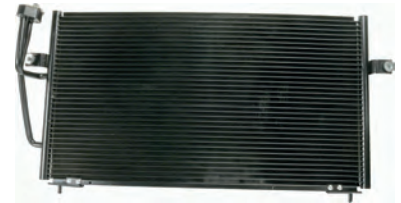

260883 Condenser

Replacing: CAB311B116, MR460451, 08163007, 8FC351303-621, V05086

Servicing: Mitsubishi

Inlet 13.00 mm, Outlet 8.50 mm,
Refrigerant R134a, Dryer w/o,
O-ring w/o, Coating w/
Filling valve w/o, No./mount. holes 2,
Mount. hole dist. 705.00 mm

A: 342.00/342.00 B: 662.00/610.00
C: 21.00/16.00 mm

NEW PRODUCT
www.hc-cargo.com

260884* Condenser

Replacing: 1489257080, 35141, 35786, 60095226, 6455AQ, 8FC351305231, 905629, DCN07011, 062006N, 35789, 817668

Servicing: Citroen



260885 Condenser

Replacing: 60255239, 80101-SEF-E11, 80110-SEF-E11, 8FC351343711, 8FC351343714, CF20177, 102018N, 35740, 814159

Servicing: Honda

Inlet 15.50 mm, Outlet 10.10 mm,
Refrigerant R134a, Dryer w/
O-ring w/o, Coating w/
Filling valve w/o, No./mount. holes 0

A: 390.00/370.00 B: 690.00/650.00
C: 23.00/16.00 mm



260887 Condenser

Replacing: 60435430, 814378, 8FC351304244, 921000002R, 921100002R, BC709, DCN23032, 08093067, 182038N

Servicing: Renault

Inlet 15.50 mm, Outlet 10.10 mm,
Refrigerant R134a, Dryer w/
O-ring w/o, Coating w/
Filling valve w/o, No./mount. holes 0

A: 358.00/357.00 B: 725.00/685.00
C: 20.00/16.00 mm

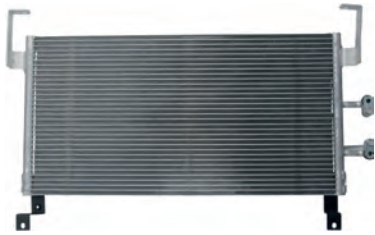

260888# Condenser

Replacing: 05014582AA, 05014582AC, 35431, 5014582, 5014582AA, 5014582AB, 5014582AC, 60075095, K5014582AA

Servicing: Chrysler

Inlet 15.50 mm, Outlet 15.50 mm,
Refrigerant R134a, Dryer w/o,
Filling valve w/o, No./mount. holes 4,
Mount. hole dist. 424.00 mm,
Mount. hole dist. 2 606.00/628.00 mm

A: 320.00/318.00 B: 632.00/592.00
C: 20.00/16.00 mm



260889# Condenser

Replacing: 97606-38004, 35977, 512085N, 8FC351304-401, KA5210

Servicing: Hyundai

Inlet 12.90 mm, Outlet 8.50 mm,
Refrigerant R134a, Dryer w/
Filling valve w/o, No./mount. holes 2,
Mount. hole dist. 750.00 mm

A: 350.00/333.00 B: 668.00/646.00
C: 22.00/16.00 mm



260890# Condenser

Replacing: 35407, 64536914033, 6914033, 925646, 052017N, 08022019, 35589, 814287, 8880400330, 8FC351304-511

Servicing: BMW

Inlet 15.40 mm, Outlet 13.80 mm,
Refrigerant R134a, Dryer w/o, O-ring w/o,
Filling valve w/o, No./mount. holes 1

A: 446.00/420.00 B: 565.00/525.00
C: 20.00/16.00 mm

NEW PRODUCT
www.hc-cargo.com

260891* Condenser

Replacing: 51751384, 51804557, BC242, 08042073, 082044N, 350203161000, 35941, 8FC351304-711, 940310, DCN09083

Servicing: Fiat



260892 **Easy/Fit** Condenser

Replacing: 60825184, 814348, 97606-3K160, 97606-3L180, CF20160, 35962, 8FC351304-731, 94804, HY5184

Servicing: Hyundai

Inlet 17.30 mm, Outlet 12.60 mm,
Refrigerant R134a, Dryer w/, O-ring w/
Coating w/, Filling valve w/o,
No./mount. holes 2,
Mount. hole dist. 754.00 mm

A: 369.00/340.00 B: 714.00/674.00
C: 20.00/16.00 mm



260895 **Easy/Fit** Condenser

Replacing: 30647931, 306479312, 30661957, 31332302, 31356003, 31418515, 4N5H19710AC, 4N5H19710AD, 814322

Servicing: Volvo

Inlet 14.50 mm, Outlet 14.50 mm,
Refrigerant R134a, Dryer w/o,
O-ring w/, Coating w/
Filling valve w/o, No./mount. holes 0
NB! Inlet/outlet has the same diameter.

A: 381.00/379.00 B: 624.00/584.00
C: 20.00/16.00 mm



260896 **Easy/Fit** Condenser

Replacing: 60405301, 6455EA, 6455EY, 6455GZ, 814173, 946494, 96527757, E163393, 08033028, 162002N, 35905

Servicing: Peugeot

Inlet 14.40 mm, Outlet 11.00 mm,
Refrigerant R134a, Dryer w/, O-ring w/
Coating w/, Filling valve w/o, No./
mount. holes 0

A: 315.00/306.00 B: 710.00/665.00
C: 20.00/16.00 mm



260899 Condenser

Replacing: 50507288, 60698005, 818188, 08132014, 35911, 8FC351318-431, 94914, AL5097, TSP0225544

Servicing: Alfa Romeo

Inlet 11.70 mm, Outlet 8.60 mm,
Refrigerant R134a, Dryer w/
O-ring w/o, Coating w/
Filling valve w/o, No./mount. holes 3,
Mount. hole dist. 258.00 mm,
Mount. hole dist. 2 723.00 mm

A: 426.00/423.00 B: 643.00/611.00
C: 16.00/12.00 mm



260901 Condenser

Replacing: 6455JA, 6455JC, 814365, 814406, 9684993080, 9686085780, DCN21020, 062019N, 08033032, 350203637000

Servicing: Citroen

Inlet 14.40 mm, Outlet 11.10 mm,
Refrigerant R134a, Dryer w/
O-ring w/o, Filling valve w/o,
No./mount. holes 0

A: 368.00/360.00 B: 575.00/535.00
C: 20.00/16.00 mm



260902 Condenser

Replacing: 30665225, 31390445, 6849575, 68495753, 7402015, 8FC351036094, 9171271, 91712711, 925233, 9551651

Servicing: Volvo

Inlet 13.30 mm, Outlet 9.90 mm,
Refrigerant R134a, Dryer w/o,
Filling valve w/o, No./mount. holes 4,
Mount. hole dist. 360.00 mm,
Mount. hole dist. 2 670.00 mm

A: 390.00/390.00 B: 620.00/570.00
C: 20.00/16.00 mm

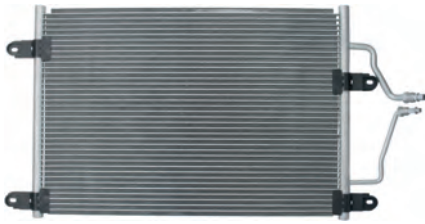

260903# Condenser

Replacing: 7701040668, 7701204731, 7701204733, 816839, 8671017602, 905035, 08093012, 35312, 8880400184

Servicing: Renault

Inlet 11.80 mm, Outlet 8.50 mm,
Refrigerant R134a, Dryer w/o,
Filling valve w/o, No./mount. holes 4,
Mount. hole dist. 220.00/280.00 mm,
Mount. hole dist. 2 654.00 mm

A: 390.00/380.00 B: 580.00/540.00
C: 20.00/16.00 mm

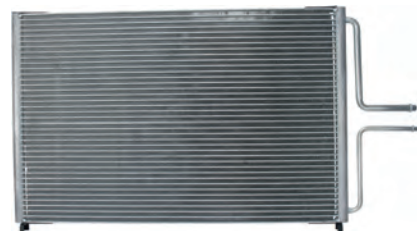

260904# Condenser

Replacing: 07089701SF, 6025307276, 60435236, 7401045, 7700876215, 7701044568, 817228, 8671017584, 925284

Servicing: Renault

Inlet 11.40 mm, Outlet 8.50 mm,
Refrigerant R134a, Dryer w/o,
Filling valve w/o, No./mount. holes 2,
Mount. hole dist. 565.00 mm

A: 388.00/388.00 B: 617.00/570.00
C: 22.00/18.00 mm



260905 Condenser

Replacing: 60275126, 8FC351300421, 925346, G4T61480A, GE4T61480, GE4T-61-480A, GE4T-61-480B, GE9E61480A

Servicing: Mazda

Inlet 14.10 mm, Outlet 9.30 mm,
Refrigerant R134a, Dryer w/o,
Filling valve w/o, No./mount. holes 2,
Mount. hole dist. 543.00 mm

A: 355.00/300.00 B: 590.00/546.00
C: 22.00/18.00 mm



260910 Condenser

Replacing: 60825083, 814338, 8FC351303071, 925506, 95310-60G41, 95310-65GC1, 9760638001, 08283016, 35689

Servicing: Hyundai

Inlet 15.40 mm, Outlet 9.90 mm,
Refrigerant R134a, Dryer w/o,
Filling valve w/o, No./mount. holes 3,
Mount. hole dist. 585.00 mm

A: 310.00/288.00 B: 601.00/550.00
C: 22.00/16.00 mm



260911# Condenser

Replacing: 7403387, 925289, AWR5796, 08012006, 35351, 372080N, 817067, 8880400268, 8FC351317-741, 94327

Servicing: Land Rover

Inlet 13.30 mm, Outlet 11.00 mm,
Refrigerant R134a, Dryer w/o,
Filling valve w/o, No./mount. holes 2,
Mount. hole dist. 381.00 mm

A: 428.00/431.00 B: 546.00/497.00
C: 20.00/16.00 mm



260912 condenser

Replacing: 9531054G10, 95310-54G11, 35847, 8FC351310-761, SZ5081

Servicing: Suzuki

Inlet 15.50 mm, Outlet 10.10 mm,
Refrigerant R134a, Dryer w/
O-ring w/o, Coating w/
Filling valve w/o, No./mount. holes 2,
Mount. hole dist. 528.00 mm

A: 340.00/323.00 B: 685.00/630.00
C: 20.00/16.00 mm

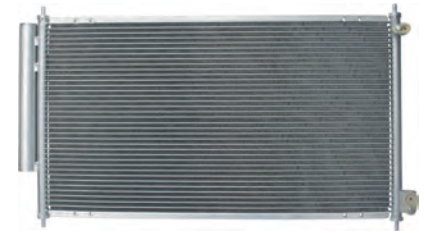

260913 Condenser

Replacing: 60255185, 80110-SEA-003, 80110-SEA-013, 80110SSTE01, DCN40016, 08193017, 35559, 512028N, 814242

Servicing: Honda

Inlet 15.40 mm, Outlet 10.10 mm,
Refrigerant R134a, Dryer w/
O-ring w/o, Filling valve w/o,
No./mount. holes 0

A: 388.00/382.00 B: 696.00/650.00
C: 20.00/16.00 mm

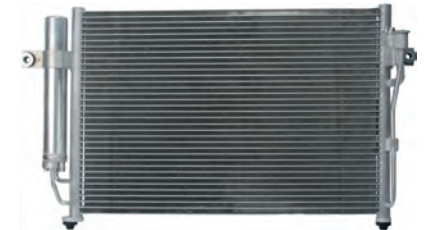

260914 **EasyFit** Condenser

Replacing: 60825087, 97606-1C000, 97606-1C100, 08283015, 35475, 562007N, 818074, 8880400294, 8FC351302-281

Servicing: Hyundai

Inlet 12.90 mm, Outlet 8.60 mm,
Refrigerant R134a, Dryer w/
O-ring w/, Coating w/
Filling valve w/o, No./mount. holes 2,
Mount. hole dist. 636.00 mm

A: 365.00/344.00 B: 542.00/495.00
C: 22.00/18.00 mm

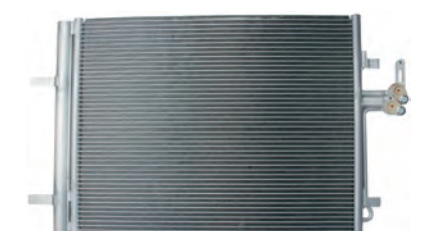

260916 Condenser

Replacing: 30794562, 31274157, 814318, 08053030, 35884, 8880400448, 940155, TSP0225710, VO5161

Servicing: Volvo

Inlet 18.00 mm, Outlet 13.70 mm,
Refrigerant R134a, Dryer w/
O-ring w/o, Filling valve w/o,
No./mount. holes 0

A: 472.00/472.00 B: 625.00/585.00
C: 20.00/16.00 mm



260917 Condenser

Replacing: 3129021, 31292021, 31356001, 31418513, 814325, 8623400, 9124390, 08113026, 35882, 940220, VO5150

Servicing: Volvo

Inlet 15.40 mm, Outlet 13.80 mm,
Refrigerant R134a, Dryer w/o,
O-ring w/o, Coating w/,
Filling valve w/o, No./mount. holes 0
NB! Inlet/outlet has a different diameter.

A: 383.00/380.00 B: 658.00/625.00
C: 16.00/12.00 mm



260919 Condenser

Replacing: 36042, 60585145, 60585195, 701820413, 701820413D, 701820413H, 7402503, 7D0820413A, 816947, 925025

Servicing: VW

Inlet 3/4-16UNF, Outlet 5/8 - 18UNF,
Refrigerant R134a, Dryer w/o,
Filling valve w/o, No./mount. holes 4,
Mount. hole dist. 180.00 mm,
Mount. hole dist. 2 755.00 mm

A: 308.00/310.00 B: 682.00/620.00
C: 26.00/20.00 mm

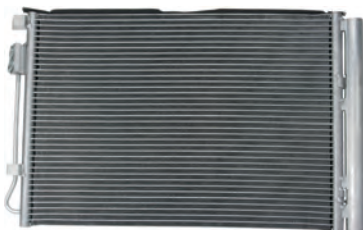

260939 Condenser

Replacing: 814362, 97606-1R000, 97606-4L000, CF20187, 08333030, 35997, 512084N, 562032N, 940243, HY5269

Servicing: Hyundai

Inlet 13.00 mm, Outlet 8.60 mm,
Refrigerant R134a, Dryer w/,
O-ring w/o, Coating w/,
Filling valve w/o, No./mount. holes 0
Alternative no.: 261362

A: 375.00/375.00 B: 553.00/513.00
C: 20.00/16.00 mm



260941 **Easy/Fit** Condenser

Replacing: 350203027003, 97606-1E000, 8FC351303-171, HY5178, TSP0225597

Servicing: Hyundai

Inlet 13.00 mm, Outlet 9.50 mm,
Refrigerant R134a, Dryer w/, O-ring w/,
Filling valve w/o, No./mount. holes 2,
Mount. hole dist. 765.00 mm

A: 361.00/353.00 B: 635.00/615.00
C: 20.00/16.00 mm



260948 Condenser

Replacing: 1717509, 1756718, 350205, 8FC351319-631, AP3119710BA, AP3119710BB, 092059N, 8FC351319-631, 940277

Servicing: Ford Australia

Inlet 11.50 mm, Outlet 8.50 mm,
Refrigerant R134a, Dryer w/,
O-ring w/o, Coating w/,
Filling valve w/, No./mount. holes 0

A: 383.00/345.00 B: 570.00/530.00
C: 20.00/16.00 mm



260949 Condenser

Replacing: 1756414, 1822536, 1822538, 2000679, 2001182, 8FC351000401, 8FC351000411, AV1119710DA, 092057N

Servicing: Ford Australia

Inlet 15.00 mm, Outlet 11.00 mm,
Refrigerant R134a, Dryer w/,
Filling valve w/, No./mount. holes 0

A: 380.00/350.00 B: 570.00/530.00
C: 20.00/16.00 mm



260950 Condenser

Replacing: 35791, 60255222, 80110-SAA-013, DCN40017, 0819.3008, 35562, 8FC351319-211, 905642, 940051, HD5222

Servicing: Honda

Inlet 15.50 mm, Outlet 10.15 mm,
Refrigerant R134a, Dryer w/,
O-ring w/o, Coating w/,
Filling valve w/o, No./mount. holes 0

A: 322.00/322.00 B: 755.00/715.00
C: 20.00/16.00 mm

NEW PRODUCT
www.hc-cargo.com

260951* Condenser

Replacing: 8200116110, 8200742598, 3409.0001, DRM23099, RTM388

Servicing: Renault



260952 Condenser

Replacing: 1695000054, 1695000654, 1695000687, 1695001154, 60305386, 814376, 8FC351301-681, 8FC351301684

Servicing: Mercedes-Benz

Inlet 15.50 mm, Outlet 13.80 mm,
Refrigerant R134a, Dryer w/,
O-ring w/o, Coating w/,
Filling valve w/o, No./mount. holes 2,
Mount. hole dist. 302.00 mm

A: 410.00/410.00 B: 640.00/620.00
C: 20.00/16.00 mm



260953 **Easy/Fit** Condenser

Replacing: 88460-52010, CF20186, 212040N, 35552, 8FC351302-201, T05382

Servicing: Toyota

Inlet 15.50 mm, Outlet 10.00 mm,
Refrigerant R134a, Dryer w/, O-ring w/,
Filling valve w/o, No./mount. holes 2,
Mount. hole dist. 440.00 mm

A: 335.00/320.00 B: 525.00/490.00
C: 23.00/16.00 mm



260954 **Easy/Fit** Condenser

Replacing: 97606-1C350, 35475, 8FC351302-301, HY5382

Servicing: Hyundai

Inlet 14.20 mm, Outlet 9.40 mm,
Refrigerant R134a, Dryer w/
O-ring w/, Coating w/
Filling valve w/o, No./mount. holes 2,
Mount. hole dist. 640.00 mm

A: 364.00/355.00 B: 556.00/510.00
C: 22.00/18.00 mm



260958 Condenser

Replacing: 31305212, 31332027, 60595166, 814321, 993880L, CA1540, CF20224, DCN33010, 222012N, 35930

Servicing: Volvo

Inlet 18.00 mm, Outlet 13.80 mm,
Refrigerant R134a, Dryer w/
Filling valve w/o, No./mount. holes 0

A: 474.00/470.00 B: 620.00/580.00
C: 20.00/16.00 mm

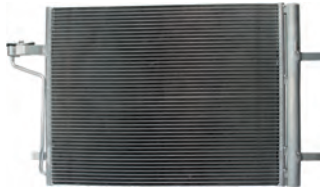

260959 Condenser

Replacing: 1693590, 2002808, 814197, 814390, DCN10029, 092058N

Servicing: Ford

Inlet 10.00 mm, Outlet 10.00 mm,
Refrigerant R134a, Dryer w/
Filling valve w/o, No./mount. holes 0

A: 470.00/466.00 B: 626.00/586.00
C: 20.00/16.00 mm



260960 Condenser

Replacing: 60095272, 6455HV, 814363, 814420, 9683011280, DCN21019, 08033031, 8FC351319-451, 940239, CN5272

Servicing: Citroen

Inlet 14.40 mm, Outlet 11.00 mm,
Refrigerant R134a, Dryer w/
Filling valve w/o, No./mount. holes 0

A: 361.00/361.00 B: 570.00/530.00
C: 20.00/16.00 mm

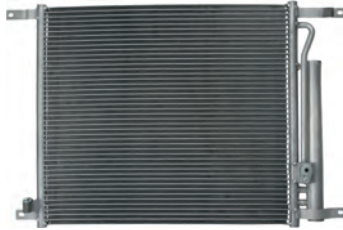

260961 Condenser

Replacing: 94838817, 94838818, 94838819, 95227757, 95227758, 96802950, 96878657, 08313016, 35931

Servicing: Chevrolet

Inlet 15.50 mm, Outlet 10.15 mm,
Refrigerant R134a, Dryer w/
O-ring w/o, Coating w/
Filling valve w/o, No./mount. holes 4,
Mount. hole dist. 408.00 mm,
Mount. hole dist. 2 676.00/647.00 mm

A: 445.00/437.00 B: 530.00/490.00
C: 20.00/16.00 mm



260962 Condenser

Replacing: 60535563, 88460-0K010, 88460-0K080, 08153039, 940083, TO5563

Servicing: Toyota

Inlet 15.50 mm, Outlet 10.15 mm,
Refrigerant R134a, Dryer w/
O-ring w/o, Coating w/
Filling valve w/o, No./mount. holes 2,
Mount. hole dist. 450.00 mm

A: 455.00/450.00 B: 643.00/603.00
C: 20.00/16.00 mm



260987 **Easy/Fit** Condenser

Replacing: 1354110, 1449757, 821011, 08222004, 272020N, 35061, 8880400230, 8FC351300-181, 94538, SC5008

Servicing: Mitsubishi

Inlet 13.70 mm, Outlet 10.50 mm,
Refrigerant R134a, Dryer w/o,
O-ring w/, Coating w/
Filling valve w/o, No./mount. holes 4,
Mount. hole dist. 385.00 mm,
Mount. hole dist. 2 910.00 mm

A: 460.00/460.00 B: 820.00/820.00
C: 22.00/22.00 mm



260988 Condenser

Replacing: 7500380, 81.61920.0018, 81.61920.0023, 81.61920.0027, 81.61920.0029, 81.61920.0030, 81.61920.0032

Servicing: MAN

Inlet 14.50 mm, Outlet 11.00 mm,
Refrigerant R134a, Dryer w/o,
O-ring w/o, Coating w/
No./mount. holes 2,
Mount. hole dist. 903.00 mm

A: 352.00/352.00 B: 790.00/750.00
C: 20.00/16.00 mm



260989* Condenser

Replacing: 1380374, 1449759, 1449779, 818992, 821012, TSP0225578, 08222010, 272000N, 35062, 8880400315

Servicing: Scania



260990* Condenser

Replacing: 35066, 8144689, 821007, 945371, TSP0225396, TSP0225397, 08112005, 282020N, 282030N, 3920201

Servicing: Volvo



260991 Condenser

Replacing: 533770202, 93194748, DCN12101, 08042012, 8FC351302-181, DCN12100, KTT110615, TSP0225293

Servicing: Iveco

Inlet 3/4-16UNF, Outlet 5/8-18UNF,
Refrigerant R134a, Dryer w/o,
Filling valve w/o, No./mount. holes 4,
Mount. hole dist. 221.00/204.00 mm,
Mount. hole dist. 2 509.00 mm

A: 423.00/423.00 B: 530.00/530.00
C: 22.00/22.00 mm



260994 Condenser

Replacing: 1371355, 1972851, 08383001, 292002N, 35364, 4020011, 8880400396, 8FC351318-631, 94800, DF5042

Servicing: DAF

Inlet 14.30 mm, Outlet 14.30 mm,
Refrigerant R134a, Dryer w/o,
Filling valve w/o, No./mount. holes 4,
Mount. hole dist. 312.00 mm,
Mount. hole dist. 2 585.00 mm

A: 438.00/430.00 B: 505.00/460.00
C: 20.00/16.00 mm



260995 Condenser

Replacing: 43807, 818034, 821020, 9425000054, 9425000154, 945826, A9425000054, A9425000154, 0424501, 08062082

Servicing: Chevrolet

Inlet 7/8-14UNF, Outlet 7/8-14UNF,
Refrigerant R134a, Dryer w/o,
O-ring w/o, Coating w/,
Filling valve w/o, No./mount. holes 4,
Mount. hole dist. 460.00 mm,
Mount. hole dist. 2 852.00 mm

A: 460.00/460.00 B: 755.00/680.00
C: 31.00/22.00 mm



260997 Condenser

Replacing: 1446258, 1780227, 1782207, 1790840, 08222012, 272001N, 35762, 3820021, 818988, 8880400519

Servicing: Holden

Inlet 11.75 mm, Outlet 8.60 mm,
Refrigerant R134a, Dryer w/o,
O-ring w/o, Coating w/,
Filling valve w/o, No./mount. holes 4,
Mount. hole dist. 285.00 mm,
Mount. hole dist. 2 888.00 mm

A: 382.00/370.00 B: 760.00/720.00
C: 20.00/16.00 mm



260998 Condenser

Replacing: 818035, 821019, 9705000054, A9705000054, 0455001, 08062022, 135500N, 35781, 8880400305

Servicing: Fiat

Inlet 7/8-14UNF, Outlet 5/8-18UNF,
Refrigerant R134a, Dryer w/o,
Filling valve w/o, No./mount. holes 4,
Mount. hole dist. 308.00 mm,
Mount. hole dist. 2 650.00 mm

A: 540.00/540.00 B: 536.00/490.00
C: 20.00/18.00 mm

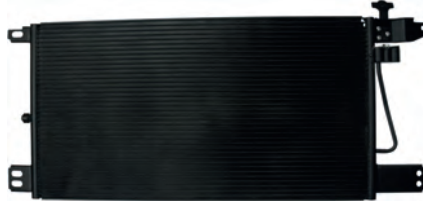

260999 Condenser

Replacing: 1752264, 8FC351307321, 08222013, 272003N, 35790, 8880400520, 8FC351307-721, 940198, SC5034

Servicing: Scania

Inlet 11.70 mm, Outlet 8.60 mm,
Refrigerant R134a, Dryer w/o,
O-ring w/o, Coating w/,
Filling valve w/o, No./mount. holes 4,
Mount. hole dist. 327.00 mm,
Mount. hole dist. 2 887.00 mm

A: 380.00/385.00 B: 745.00/700.00
C: 20.00/16.00 mm



261000 Condenser

Replacing: 81.61920.0012, 946093, 08373001, 262180N, 35323, 3721801, 818040, 8880400304, 8FC351300-061, 94341

Servicing: MAN

Inlet 3/4-16UNF, Outlet 5/8-18UNF,
Refrigerant R134a, Dryer w/o,
O-ring w/o, Coating w/,
Filling valve w/o, No./mount. holes 4,
Mount. hole dist. 678.00 mm,
Mount. hole dist. 2 200.00 mm

A: 300.00/300.00 B: 650.00/610.00
C: 20.00/16.00 mm



261001 Condenser

Replacing: 60285034, 7004125, 7036303505, 8189330, 830007, 945182, TSP0225294, 08042014, 35451, 402500N

Servicing: Iveco

Inlet 5/8-18UNF, Outlet 3/4-16UNF,
Refrigerant R134a, Dryer w/o,
Filling valve w/o, No./mount. holes 4,
Mount. hole dist. 400.00 mm,
Mount. hole dist. 2 750.00 mm

A: 480.00/480.00 B: 690.00/580.00
C: 39.00/33.00 mm



261002 **EasyFit** Condenser

Replacing: 41214450, 801024, 8FC351317634, 946289, 08042077, 35625, 402002N, 818985, 8880400400, 8FC351317-631

Servicing: Iveco

Inlet 14.30 mm, Outlet 11.10 mm,
Refrigerant R134a, Dryer w/,
O-ring w/, Coating w/,
Filling valve w/o, No./mount. holes 4,
Mount. hole dist. 400.00 mm,
Mount. hole dist. 2 755.00 mm

A: 475.00/440.00 B: 695.00/610.00
C: 20.00/16.00 mm



261003 Condenser

Replacing: 20515134, 20838905, 21086309, 3980841, 818999, 821003, 282001N, 35314, 35891, 8FC351300-571, 94582

Servicing: Volvo

Inlet 14.50 mm, Outlet 14.50 mm,
Refrigerant R134a, Dryer w/o,
O-ring w/o, Coating w/,
Filling valve w/o, No./mount. holes 2,
Mount. hole dist. 885.00 mm

A: 341.00/330.00 B: 840.00/779.00
C: 25.00/20.00 mm

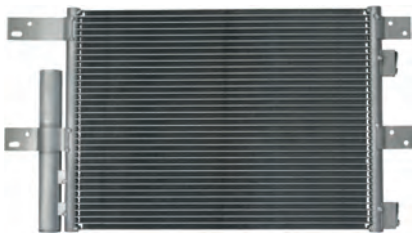

261004 Condenser

Replacing: 504080822, 504238741, 08042071, 35896, 402006N, 818116, 8FC351307-601, 940096, IV5090

Servicing: Iveco

Inlet 15.50 mm, Outlet 15.50 mm,
Refrigerant R134a, Dryer w/,
Filling valve w/o, No./mount. holes 4,
Mount. hole dist. 170.00 mm,
Mount. hole dist. 2 607.00 mm

A: 348.00/340.00 B: 490.00/446.00
C: 22.00/18.00 mm

NEW PRODUCT
www.hc-cargo.com

261005* Condenser

Replacing: 3962652, 821008, TSP0225451, 08113015, 282050N, 35154, 8880400229, 8FC351300-281, 94403, TDP0225451

Servicing: Volvo

Inlet 15.50 mm, Outlet 10.00 mm,
Refrigerant R134a, No./mount. holes 4,
Mount. hole dist. 365.00/248.00 mm,
Mount. hole dist. 2 560.00 mm

B: 490.00/16.00 mm



261006 Condenser

Replacing: 504022659, 821015, 871966A, TSP0225470, 08042065, 35792, 402003N, 8FC351309-071, 94764, IV5063

Servicing: Iveco

Inlet 15.50 mm, Outlet 15.50 mm,
Refrigerant R134a, Dryer w/o,
O-ring w/o, No./mount. holes 4,
Mount. hole dist. 170.00/170.00 mm,
Mount. hole dist. 2 590.00/490.00 mm

A: 367.00/367.00 B: 540.00/500.00
C: 20.00/16.00 mm



261007 Condenser

Replacing: 1327759, 1387308, 7500190, 8FC351300031, TSP0225415, 08383002, 292010N, 35837, 4020101, 8880400205

Servicing: DAF

Inlet 3/4-16UNF, Outlet 5/8-18UNF,
Refrigerant R134a, Dryer w/o,
Filling valve w/o, No./mount. holes 4,
Mount. hole dist. 580.00 mm,
Mount. hole dist. 2 655.00 mm

A: 790.00/610.00 B: 680.00/475.00
C: 36.00/22.00 mm



261009 **Easy/FIT** Condenser

Replacing: 20555299, 20838901, 21086300, 08113020, 282004N, 35522, 35892, 3920041, 818987, 8880400406

Servicing: Volvo

Inlet 14.50 mm, Outlet 14.50 mm,
Refrigerant R134a, Dryer w/o,
O-ring w/, Coating w/,
Filling valve w/o, No./mount. holes 0

A: 375.00/330.00 B: 835.00/795.00
C: 25.00/18.00 mm



261010 **Easy/FIT** Condenser

Replacing: 1629115, 08383004, 292000N, 35757, 818986, 8880400510, 8FC351029-091, 940031, DF5034, TSP0225630

Servicing: DAF

Inlet 14.40 mm, Outlet 14.40 mm,
Refrigerant R134a, Dryer w/o,
O-ring w/, Coating w/,
Filling valve w/o, No./mount. holes 4,
Mount. hole dist. 373.00/390.00 mm,
Mount. hole dist. 2 655.00 mm

A: 540.00/540.00 B: 543.00/500.00
C: 20.00/16.00 mm

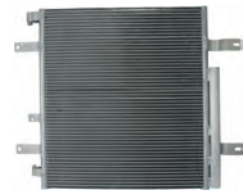

261011 Condenser

Replacing: 815061, 8FC351344291, 9705000154, A9705000154, 08062092, 35925, 8880400500, 940094

Servicing: Mercedes-Benz

Inlet 15.50 mm, Outlet 10.00 mm,
Refrigerant R134a, Dryer w/,
O-ring w/o, Coating w/,
Filling valve w/o, No./mount. holes 4,
Mount. hole dist. 307.00 mm,
Mount. hole dist. 2 648.00 mm

A: 540.00/530.00 B: 500.00/460.00
C: 20.00/16.00 mm



261016 Condenser

Replacing: 1551184, 1780092, 1S5119710AA, 260353, 335753, 350203497000, 51786211, 51930033, 51930093, 60175347

Servicing: Fiat

Inlet 11.80 mm, Outlet 8.80 mm,
Refrigerant R134a, Dryer w/,
O-ring w/o, Coating w/,
Filling valve w/o, No./mount. holes 3,
Mount. hole dist. 305.00 mm,
Mount. hole dist. 2 570.00 mm

A: 370.00/370.00 B: 546.00/506.00
C: 16.00/16.00 mm

NEW PRODUCT
www.hc-cargo.com

261017* Condenser

Replacing: 13303641, 1850447, 152049N, 350034, TSP0225682

Servicing: Opel



261018 Condenser

Replacing: 30665563, 31101162, 8683523, 08113021, 222002N, 35876, 94937, VOA5158

Servicing: Volvo

Inlet 14.50 mm, Outlet 10.10 mm,
Refrigerant R134a, Dryer w/o,
Filling valve w/, No./mount. holes 4,
Mount. hole dist. 380.00/280.00 mm,
Mount. hole dist. 2 740.00 mm

A: 454.00/420.00 B: 680.00/615.00
C: 30.00/22.00 mm



261019 Condenser

Replacing: 350203157000, 46814850, 50506520, 50506568, 60694667, 814067, 8FC351343501, 8FC351343504, 925535

Servicing: Alfa Romeo

Inlet 15.50 mm, Outlet 15.50 mm,
Refrigerant R134a, Dryer w/,
Filling valve w/o, No./mount. holes 4,
Mount. hole dist. 236.00/300.00 mm,
Mount. hole dist. 2 640.00 mm

A: 360.00/340.00 B: 555.00/515.00
C: 20.00/16.00 mm

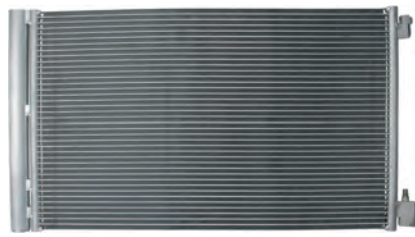

261022 Condenser

Replacing: 13241737, 13330217, 1850134, 1850377, 1850752, 22813999, 22851371, 39001265, 60375478, 8FC351307634

Servicing: Shanghai GM

Inlet 11.80 mm, Outlet 8.60 mm,
Refrigerant R134a, Dryer w/,
O-ring w/o, Coating w/,
Filling valve w/o, No./mount. holes 0

A: 396.00/386.00 B: 700.00/625.00
C: 16.00/12.00 mm

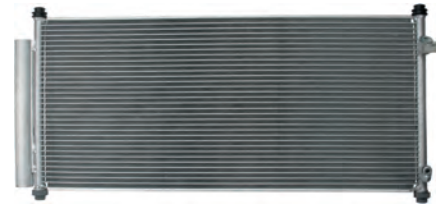

261025 Condenser

Replacing: 80100-SZT-G01, 80110-TF0-003, 80110-TF0-013, 80110TK6A01, 80110-TM8-A01, 814411, BC286, CA1021

Servicing: Honda

Inlet 15.50 mm, Outlet 10.15 mm,
Refrigerant R134a, Dryer w/,
Filling valve w/o, No./mount. holes 0

A: 332.00/327.00 B: 744.00/704.00
C: 20.00/16.00 mm

NEW PRODUCT

www.hc-cargo.com

261020* Condenser

Replacing: 88450-05091, 8FC351343601, 8FC351343651, 8FC351343654, 212052N, 35593, DCN50016, TO5408

Servicing: Toyota



261023 Condenser

Replacing: 97606-3E900, 97606-3E901, 08333040, 35979, 512053N, 940436, KA5123

Servicing: Kia

Inlet 13.00 mm, Outlet 8.50 mm,
Refrigerant R134a, Dryer w/,
O-ring w/o, Filling valve w/o,
No./mount. holes 4,
Mount. hole dist. 228.00 / 268.00 mm,
Mount. hole dist. 2 654.00 mm

A: 436.00/436.00 B: 590.00/570.00
C: 20.00/16.00 mm



261026 Condenser

Replacing: 1850097, 350203257000, 60375367, 8FC351301774, 905593, 93178959, 945273, DCN20011, 08072021

Servicing: Holden

Inlet 11.60 mm, Outlet 11.60 mm,
Refrigerant R134a, Dryer w/,
Filling valve w/, No./mount. holes 3,
Mount. hole dist. 214.00 mm,
Mount. hole dist. 2 670.00 mm

A: 390.00/380.00 B: 590.00/540.00
C: 20.00/20.00 mm

261021 **Easy Fit** Condenser

Replacing: 60435347, 8200245598, 8200742595, 8671017590, BC341, CF20171, 08093065, 0924201, 182026N, 35545

Servicing: Renault

Inlet 14.30 mm, Outlet 11.00 mm,
Refrigerant R134a, Dryer w/o,
O-ring w/, Coating w/,
Filling valve w/o, No./mount. holes 3,
Mount. hole dist. 297.00 mm,
Mount. hole dist. 2 572.00 mm

A: 410.00/410.00 B: 623.00/580.00
C: 20.00/16.00 mm



261024 Condenser

Replacing: 60095141, 6455V8, 7402031, 816984, 925095, 963476580, 96364764, 9636476480, E163303, 062370N

Servicing: Citroen

Inlet 14.30 mm, Outlet 11.00 mm,
Refrigerant R134a, Dryer w/o,
Filling valve w/o, No./mount. holes 0

A: 341.00/341.00 B: 670.00/625.00
C: 20.00/16.00 mm



261027 Condenser

Replacing: 50512105, 50526514, 8FC351310-581

Servicing: Fiat

Inlet 11.90 mm, Outlet 8.80 mm,
Refrigerant R134a, Dryer w/,
Filling valve w/o, No./mount. holes 3,
Mount. hole dist. 220.00 mm,
Mount. hole dist. 2 630.00/651.00 mm

A: 349.00/330.00 B: 605.00/565.00
C: 20.00/16.00 mm

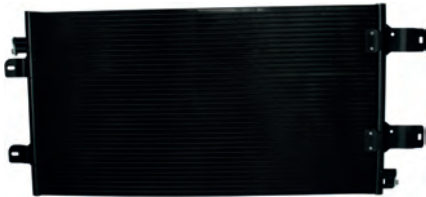

261036 Condenser

Replacing: 2765000Q0B, 27650-00QAE, 4417246, 60435443, 7701066110, 93190132, CF20205, 182039N, 35880, 814003

Servicing: Nissan

Inlet 11.70 mm, Outlet 11.00 mm,
Refrigerant R134a, Dryer w/o,
O-ring w/o, Coating w/,
Filling valve w/o, No./mount. holes 4,
Mount. hole dist. 180.00/195.00 mm,
Mount. hole dist. 2 840.00 mm

A: 382.00/380.00 B: 725.00/680.00
C: 20.00/16.00 mm

NEW PRODUCT
www.hc-cargo.com

261037* Condenser

Replacing: 60535431, 8845005090, 88450-0F100, 35593, 814212, DCN50035, TO5431, V70-62-0006

Servicing: Toyota



261038 **Easy/Fit** Condenser

Replacing: 814415, 88460-47150, 8846076010, 8FC351343621, 8FC351343624, 35863, 8FC351310-201, 940175, DCN50037

Servicing: Toyota

Inlet 15.50 mm, Outlet 10.00 mm,
Refrigerant R134a, Dryer w/, O-ring w/,
Coating w/, Filling valve w/o, No./
mount. holes 0, Mount. hole dist. 24.10 /
20.10 mm, Mount. hole dist. 2 660.00 mm

A: 395.00/285.00 B: 675.00/631.00
C: 25.00/20.00 mm



261039 Condenser

Replacing: 3C0820411F, 3C0820411H, 35613, 8FC351319-431, VW5322

Servicing: VW

Inlet 15.30 mm, Outlet 13.70 mm,
Refrigerant R134a, Dryer w/,
O-ring w/o, Coating w/,
Filling valve w/o, No./mount. holes 4,
Mount. hole dist. 270.00 mm,
Mount. hole dist. 2 702.00 mm

A: 460.00/460.00 B: 610.00/570.00
C: 20.00/16.00 mm



261041 Condenser

Replacing: 350097, 80100-TL1-G01, 80100-TL2-A01, 814417, 8FC351310-261, 940114, HD5247

Servicing: Honda

Inlet 15.50 mm, Outlet 10.00 mm,
Refrigerant R134a, Dryer w/,
O-ring w/o, Coating w/,
Filling valve w/o, No./mount. holes 2,
Mount. hole dist. 370.00 mm
Alternative no.: 261673

A: 369.00/348.00 B: 685.00/645.00
C: 20.00/16.00 mm



261042 Condenser

Replacing: 4477506800, 4477509480, 4G0260403A, 4G0260403B, 4G0260403N, 4G0260403Q, 8T0260403F, CF20277

Servicing: Audi

Inlet 18.00 mm, Outlet 15.40 mm,
Refrigerant R134a, Dryer w/,
Filling valve w/, No./mount. holes 0

A: 341.00/341.00 B: 665.00/625.00
C: 20.00/16.00 mm

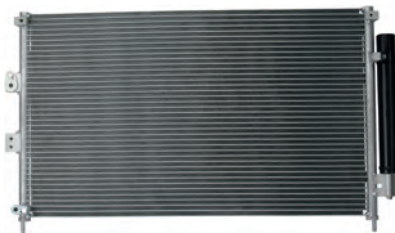

261043 Condenser

Replacing: 80110SNA02, 80110-SNA-A41, 80110-SNB-A42, CF20155, 102025N, 102026N, 35865, 8FC351318-611

Servicing: Honda

Inlet 15.50 mm, Outlet 10.10 mm,
Refrigerant R134a, Dryer w/,
Filling valve w/o, No./mount. holes 0

A: 383.00/383.00 B: 665.00/623.00
C: 20.00/16.00 mm



261045 **Easy/Fit** Condenser

Replacing: 5072262AA, 60075075, 8FC351310681, DCN06015, K5072262AA, K5072262AB, 08182024, 35448, 817582

Servicing: Chrysler

Inlet 15.50 mm, Outlet 15.50 mm,
Refrigerant R134a, Dryer w/o,
O-ring w/, Coating w/,
Filling valve w/o, No./mount. holes 2,
Mount. hole dist. 810.00 mm

A: 440.00/440.00 B: 780.00/740.00
C: 20.00/16.00 mm



261047 Condenser

Replacing: 350203716000, 4247809, 64509149395, 64509255983, 64509389417, 64509391489, 64534247809, 64549248173

Servicing: BMW

Inlet 15.50 mm, Outlet 13.70 mm,
Refrigerant R134a, Dryer w/,
O-ring w/o, Coating w/,
Filling valve w/o, No./mount. holes 0
*If you use OE 64509255983/OE 64509389417/
OE 64509391489, you also have to use OE
17117639071, BMW Cover, Module Carrier.*

A: 475.00/470.00 B: 660.00/620.00
C: 20.00/16.00 mm

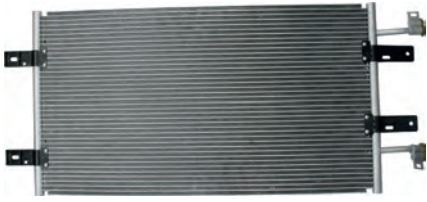

261048 Condenser

Replacing: 2765000Q0D, 27650-00Q0H, 4417651, 4418531, 60435451, 814171, 814398, 8200465480, 8200465489

Servicing: Opel

Inlet 15.50 mm, Outlet 15.50 mm,
Refrigerant R134a, Dryer w/o,
O-ring w/o, Coating w/,
Filling valve w/o, No./mount. holes 4,
Mount. hole dist. 146.00/209.00 mm,
Mount. hole dist. 2 840.00 mm

A: 394.00/390.00 B: 730.00/690.00
C: 20.00/16.00 mm

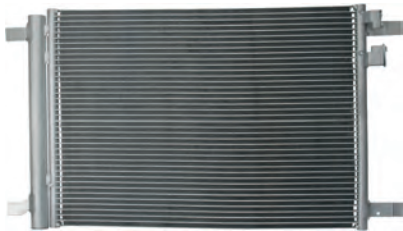

261049 Condenser

Replacing: 35968, 5Q0816411AA, 5Q0816411AB, 5Q0816411AH, 5Q0816411AJ, 5Q0816411AK, 5Q0816411AM, 5Q0816411AN

Servicing: Audi

Inlet 13.70 mm, Outlet 11.70 mm,
Refrigerant R134a, Dryer w/,
O-ring w/o, Coating w/,
Filling valve w/o, No./mount. holes 0

A: 397.00/389.00 B: 573.00/533.00
C: 20.00/16.00 mm

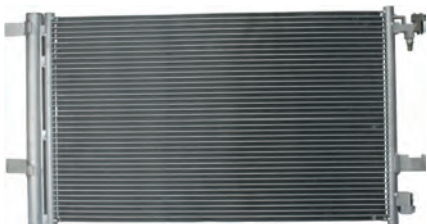

261050 Condenser

Replacing: 13267649, 13377763, 13397302, 1850135, 1850220, 1850753, 1850755, 23333680, 39010914, 814202

Servicing: Opel

Inlet 11.80 mm, Outlet 8.60 mm,
Refrigerant R134a, Dryer w/,
O-ring w/o, Coating w/,
Filling valve w/, No./mount. holes 0

A: 407.00/392.00 B: 663.00/620.00
C: 20.00/16.00 mm



261051 Condenser

Replacing: 1684204, 1769313, 2010987, 60185485, 814389, 8FC351003221, AV6119710AA, AV6119710AB, AV6119710AC

Servicing: Ford

Inlet 15.20 mm, Outlet 15.20 mm,
Refrigerant R134a, Dryer w/,
O-ring w/o, Coating w/,
Filling valve w/o, No./mount. holes 0

A: 390.00/380.00 B: 720.00/670.00
C: 20.00/16.00 mm

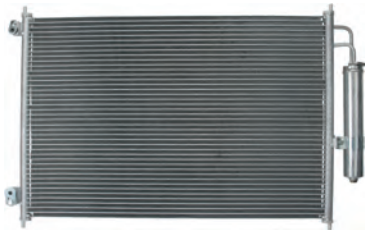

261052 Condenser

Replacing: 60135328, 8FC351343741, 8FC351343744, 92100-JG000, 35873, 814231, 8FC351308-771, 940121, DCN46001

Servicing: Nissan

Inlet 15.50 mm, Outlet 10.10 mm,
Refrigerant R134a, Dryer w/,
O-ring w/o, Coating w/,
Filling valve w/o, No./mount. holes 0

A: 432.00/410.00 B: 642.00/600.00
C: 20.00/16.00 mm



261053 Condenser

Replacing: 350095, 60825244, 814395, 8FC351318671, 97606-1J000, 97606-4P000, DCN41005, 08283035, 562023N

Servicing: Hyundai

Inlet 13.00 mm, Outlet 8.60 mm,
Refrigerant R134a, Dryer w/,
O-ring w/o, Coating w/,
Filling valve w/o, No./mount. holes 0

A: 376.00/376.00 B: 532.00/492.00
C: 20.00/16.00 mm



261054 Condenser

Replacing: 97606-A5800, 97606A5801, 97606-A5801, 940267

Servicing: Kia

Inlet 14.20 mm, Outlet 9.40 mm,
Refrigerant R134a, Dryer w/,
Filling valve w/o, No./mount. holes 0

A: 389.00/389.00 B: 537.00/497.00
C: 20.00/16.00 mm

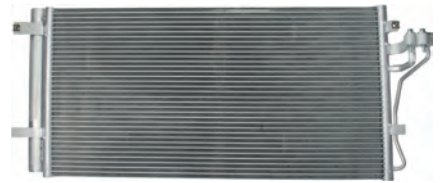

261055 Condenser

Replacing: 814355, 97606-3K780, 35988, 562021N, 940099, HY5190

Servicing: Hyundai

Inlet 12.90 mm, Outlet 8.40 mm,
Refrigerant R134a, Dryer w/,
Filling valve w/o, No./mount. holes 2,
Mount. hole dist. 765.00 mm

A: 348.00/344.00 B: 702.00/662.00
C: 22.00/18.00 mm



261056 **EasyFit** Condenser

Replacing: 8200741257, 8FC351344501, 921007794R, 08093060, 35947, 814077, 8880400532, 940262, RT5467, RTA5467

Servicing: Renault

Inlet 15.50 mm, Outlet 10.20 mm,
Refrigerant R134a, Dryer w/,
O-ring w/, Coating w/,
Filling valve w/o, No./mount. holes 4,
Mount. hole dist. 230.00 mm,
Mount. hole dist. 2 635.00 mm

A: 400.00/400.00 B: 581.00/500.00
C: 20.00/16.00 mm



261057 Condenser

Replacing: 88450-0F120

Servicing: Toyota

Inlet 15.50 mm, Outlet 15.50 mm,
Refrigerant R134a, Dryer w/
Filling valve w/o, No./mount. holes 2,
Mount. hole dist. 480.00 mm

A: 385.00/385.00 B: 626.00/586.00
C: 20.00/16.00 mm



261058 Condenser

Replacing: 1703509, 1798139, 1851079,
2014533, BV6119710BA, BV6119710BB,
BV6119710BC, 08053037, 940222, FD5487

Servicing: Ford

Inlet 15.30 mm, Outlet 15.30 mm,
Refrigerant R134a, Dryer w/
Filling valve w/o, No./mount. holes 0

A: 400.00/400.00 B: 590.00/550.00
C: 20.00/16.00 mm



261059 Condenser

Replacing: 350226, 92100-1FE0B, DCN46019,
08213039, 940337

Servicing: Nissan

Inlet 15.50 mm, Outlet 10.15 mm,
Refrigerant R134a, Dryer w/
O-ring w/o, Coating w/
Filling valve w/o, No./mount. holes 2,
Mount. hole dist. 530.00 mm

A: 432.00/410.00 B: 487.00/447.00
C: 20.00/16.00 mm



261060 Condenser

Replacing: 814352, 97606-3E600, 97606-3E601,
08333041, 35519, 8FC351303-061, KA5091

Servicing: Kia

Inlet 13.00 mm, Outlet 9.40 mm,
Refrigerant R134a, Dryer w/
Filling valve w/o, No./mount. holes 4,
Mount. hole dist. 252.00/305.00 mm,
Mount. hole dist. 2 660.00 mm

A: 450.00/450.00 B: 594.00/550.00
C: 22.00/16.00 mm



261061# Condenser

Replacing: 1340166080

Servicing: Fiat

Inlet 15.50 mm, Outlet 15.50 mm,
Refrigerant R134a, Dryer w/o,
Filling valve w/o, No./mount. holes 4,
Mount. hole dist. 434.00 mm,
Mount. hole dist. 2 412.00 mm

A: 361.00/339.00 B: 574.00/534.00
C: 20.00/16.00 mm

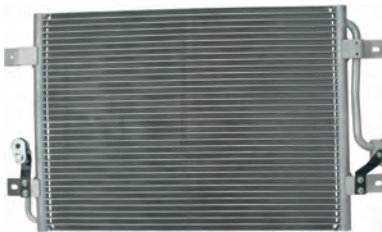

261062 Condenser

Replacing: 46826683, 818065, 84825,
8FC351309-311, FT5245

Servicing: Fiat

Inlet 15.50 mm, Outlet 15.50 mm,
Refrigerant R134a, Dryer w/o,
Filling valve w/o, No./mount. holes 4,
Mount. hole dist. 204.00 mm,
Mount. hole dist. 2 568.50 mm

A: 340.00/340.00 B: 488.00/440.00
C: 20.00/16.00 mm

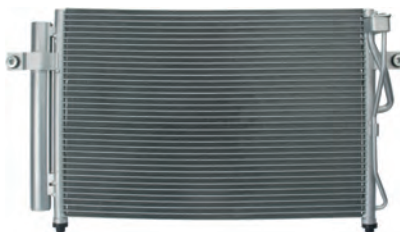

261063 Condenser

Replacing: 60825090, 60825195, 925561,
945179, 97606-1C300, 35630, 562002N,
8FC351302-291, 94815, HY5195

Servicing: Hyundai

Inlet 14.20 mm, Outlet 9.40 mm,
Refrigerant R134a, Dryer w/
Filling valve w/o, No./mount. holes 2,
Mount. hole dist. 642.00 mm

A: 364.00/354.00 B: 553.00/515.00
C: 35.00/18.00 mm

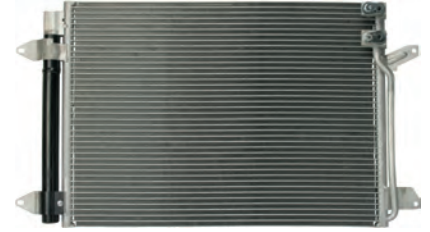

261068 Condenser

Replacing: 5C0816411, 5C0820411E,
5C0820411F, 5C0820411G, 814369,
8FC351344584, CF20222, 350028,
8880400543

Servicing: VW

Inlet 15.50 mm, Outlet 13.70 mm,
Refrigerant R134a, Dryer w/
O-ring w/o, Coating w/
Filling valve w/o, No./mount. holes 4,
Mount. hole dist. 271.00/269.00 mm,
Mount. hole dist. 2 703.00 mm

A: 402.00/400.00 B: 582.00/542.00
C: 20.00/16.00 mm



261069 **Easy/Fit** Condenser

Replacing: 7E0820411B, 7E0820411C,
7E0820411D, 940345

Servicing: VW

Inlet 15.30 mm, Outlet 13.70 mm,
Refrigerant R134a, Dryer w/
O-ring w/, Coating w/
Filling valve w/o, No./mount. holes 2,
Mount. hole dist. 810.00 mm

A: 455.00/452.00 B: 705.00/665.00
C: 20.00/16.00 mm



261071 Condenser

Replacing: 8FC351343291, 8FC351343294,
92100-BM407, 35435, 8FC351304-651, 94616,
DCN46011, DN5270, TSP0225476

Servicing: Nissan

Inlet 15.50 mm, Outlet 10.10 mm,
Refrigerant R134a, Dryer w/
O-ring w/o, Filling valve w/o,
No./mount. holes 0

A: 327.00/306.00 B: 730.00/685.00
C: 22.00/18.00 mm

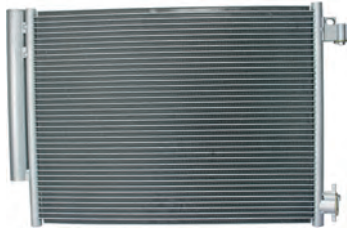

261072 Condenser

Replacing: 921006454R, 921006843R, 940321, DA5011

Servicing: Dacia

Inlet 15.50 mm, Outlet 10.10 mm,
Refrigerant R134a, Dryer w/,
O-ring w/o, Coating w/,
Filling valve w/o, No./mount. holes 0

A: 401.00/390.00 B: 540.00/500.00
C: 20.00/16.00 mm



261077 Condenser

Replacing: 814394, 8FC351344624, 97606-3X000, 97606A6100, 08283048, 35996, 562042N, 940268, HY5308, HYA5308

Servicing: Hyundai

Inlet 12.90 mm, Outlet 8.60 mm,
Refrigerant R134a, Dryer w/,
O-ring w/o, Coating w/,
Filling valve w/o, No./mount. holes 0

A: 392.00/390.00 B: 608.00/568.00
C: 20.00/16.00 mm



261084 Condenser

Replacing: 4419449, 7485123503, 93197529, 95522991, 08093072, 35972, 814179, 8FC351343-151, 940158, KTT110417

Servicing: Vauxhall

Inlet 15.50 mm, Outlet 10.10 mm,
Refrigerant R134a, Dryer w/,
Filling valve w/o, No./mount. holes 0

A: 353.00/350.00 B: 795.00/755.00
C: 20.00/16.00 mm



261073 **EasyFit** Condenser

Replacing: 8200880551, 8FC351319294, 921008028R, CF20142, 08093071, 35969, 8FC351319-291, 940161, DA5004

Servicing: Dacia

Inlet 15.50 mm, Outlet 10.00 mm,
Refrigerant R134a, Dryer w/, O-ring w/,
Coating w/, Filling valve w/o,
No./mount. holes 0

A: 326.00/326.00 B: 656.00/616.00
C: 20.00/16.00 mm



261078 Condenser

Replacing: 814414, 88450-05160, DCN50013, 35629, 8FC351343-731, DCN50013

Servicing: Toyota

Inlet 15.50 mm, Outlet 10.00 mm,
Refrigerant R134a, Dryer w/, O-ring w/o,
Filling valve w/o, No./mount. holes 4,
Mount. hole dist. 265.00 / 259.00 mm,
Mount. hole dist. 2 750.00 / 685.00 mm

A: 390.00/370.00 B: 645.00/605.00
C: 20.00/16.00 mm



261085 Condenser

Replacing: 814399, 97606-1Y000, CF20227, 350012, 512076N, 940219, KA5188

Servicing: Kia

Inlet 14.00 mm, Outlet 9.30 mm,
Refrigerant R134a, Dryer w/,
O-ring w/o, Coating w/,
Filling valve w/o, No./mount. holes 2,
Mount. hole dist. 535.00 mm

A: 350.00/350.00 B: 480.00/440.00
C: 20.00/16.00 mm

NEW PRODUCT

www.hc-cargo.com

261074* Condenser

Replacing: 8200369308, DRM23104, 180091N, 350056

Servicing: Renault



261076 Condenser

Replacing: 42422272, 95480135, 96676342, CF20220, 08313017, 350048, 940247, DW5140

Servicing: Chevrolet

Inlet 11.80 mm, Outlet 8.50 mm,
Refrigerant R134a, Dryer w/,
O-ring w/o, Coating w/,
Filling valve w/o, No./mount. holes 0

A: 410.00/404.00 B: 445.00/400.00
C: 20.00/16.00 mm

NEW PRODUCT

www.hc-cargo.com

261079* Condenser

Replacing: 92100-BR40A, 92100JD70B

Servicing: Nissan



261083 Condenser

Replacing: 92110-3DD0A, CF20284, DCN46018, 08213038, 172008N, 350040, 940338, DN5401

Servicing: Nissan

Inlet 15.50 mm, Outlet 10.00 mm,
Refrigerant R134a, Dryer w/,
Filling valve w/o, No./mount. holes 2,
Mount. hole dist. 555.00 mm

A: 426.00/410.00 B: 487.00/447.00
C: 20.00/16.00 mm



261086 Condenser

Replacing: 97606-2Y500, 97606-2Y501, CF20194, 08283040, 35998, 562033N, 940351, CF20194, HY5279

Servicing: Hyundai

Inlet 12.90 mm, Outlet 8.50 mm,
Refrigerant R134a, Dryer w/,
O-ring w/o, Coating w/,
Filling valve w/o, No./mount. holes 0

A: 390.00/373.00 B: 693.00/653.00
C: 20.00/16.00 mm

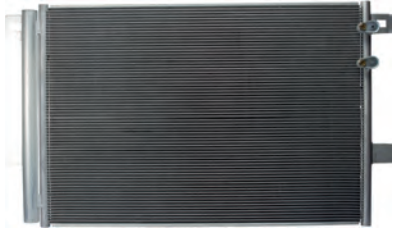

261087 Condenser

Replacing: 2H0820411A, 2H0820411B, 4477607870, 4477607874, 8FC351345044, 042028N, 08103104, 350041

Servicing: VW

Inlet 15.50 mm, Outlet 13.80 mm, Refrigerant R134a, Dryer w/, O-ring w/o, Coating w/, Filling valve w/o, No./mount. holes 2, Mount. hole dist. 750.00 mm

A: 455.00/455.00 B: 677.00/627.00
C: 20.00/16.00 mm



261089 Condenser

Replacing: 51722816, 814383, 8FC351309-301, 940311

Servicing: Fiat

Inlet 15.50 mm, Outlet 15.50 mm, Refrigerant R134a, Dryer w/o, Filling valve w/o, No./mount. holes 4, Mount. hole dist. 170.00/130.00 mm, Mount. hole dist. 2 570.00 mm

A: 354.00/348.00 B: 487.00/447.00
C: 20.00/16.00 mm



261090 **Easy/FIT** Condenser

Replacing: 92100-1HC1B, 92101-1HC1B, 940372

Servicing: Nissan

Inlet 15.50 mm, Outlet 10.20 mm, Refrigerant R134a, Dryer w/, O-ring w/, Coating w/, Filling valve w/o, No./mount. holes 2, Mount. hole dist. 475.00 mm

A: 413.00/375.00 B: 512.00/472.00
C: 20.00/20.00 mm

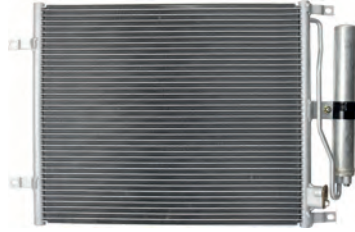

261091 Condenser

Replacing: 92100-9U20B, 92100-AY601, 08213035, 35784, 8FC351303-231, 940069

Servicing: Nissan

Inlet 15.50 mm, Outlet 10.00 mm, Refrigerant R134a, Dryer w/, O-ring w/o, Coating w/, Filling valve w/o, No./mount. holes 4, Mount. hole dist. 365.00 / 248.00 mm, Mount. hole dist. 2 560.00 mm

A: 395.00/391.00 B: 492.00/452.00
C: 20.00/16.00 mm

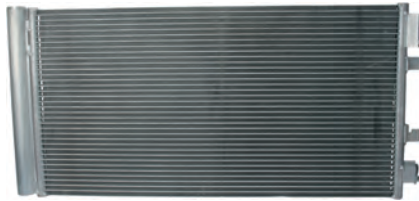

261093 **Easy/FIT** Condenser

Replacing: 60435483, 814187, 8FC351310544, 921000294R, 921003293R, 921009956R, CF20275, 08093069, 35938

Servicing: Renault

Inlet 15.50 mm, Outlet 10.10 mm, Refrigerant R134a, Dryer w/, O-ring w/, Filling valve w/o, No./mount. holes 0

A: 354.00/347.00 B: 687.00/647.00
C: 20.00/16.00 mm



261094 **Easy/FIT** Condenser

Replacing: 5010315281, 08093037, 35655, 8093037, 816980, 8FC351306-521, 94254, RE5013

Servicing: Renault

Inlet 3/4-16UNF, Outlet 11.00 mm, Refrigerant R134a, Dryer w/o, O-ring w/, Filling valve w/o, No./mount. holes 2, Mount. hole dist. 720.00 mm

A: 460.00/457.00 B: 628.00/588.00
C: 20.00/16.00 mm

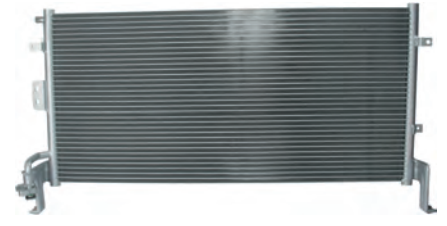

261095 Condenser

Replacing: 97606-38002, 8283016, 8FC351303-071, 94447, HY5083

Servicing: Kia

Inlet 12.90 mm, Outlet 12.90 mm, Refrigerant R134a, Dryer w/o, Filling valve w/o, No./mount. holes 4, Mount. hole dist. 164.00 mm, Mount. hole dist. 2 745.00/760.00 mm

A: 348.00/340.00 B: 730.00/680.00
C: 28.00/18.00 mm



261097 Condenser

Replacing: 293296, 6455CW, 96483015, 9648301580, 35899, 8083019, 8FC351317-521, 94837, PE5258, PEA5258

Servicing: Peugeot

Inlet 14.50 mm, Outlet 11.00 mm, Refrigerant R134a, Dryer w/, O-ring w/o, Filling valve w/o, No./mount. holes 2, Mount. hole dist. 496.00 mm

A: 353.00/350.00 B: 570.00/530.00
C: 20.00/16.00 mm



261098 Condenser

Replacing: 9673629780, 9816746580, 940458, KTT110289

Servicing: Citroen

Inlet 14.30 mm, Outlet 11.00 mm, Refrigerant R134a, Dryer w/, O-ring w/o, Filling valve w/o, No./mount. holes 4, Mount. hole dist. 230.00 / 220.00 mm, Mount. hole dist. 2 665.00 / 635.00 mm

A: 369.00/369.00 B: 563.00/531.00
C: 16.00/12.00 mm



261099 Condenser

Replacing: 95310-65D10, 95310-65D11, 95310-65D11A00, 95310-65D11A01, 95310-65D12, 95310-65D13, 95310-65D30

Servicing: Suzuki

Inlet 15.40 mm, Outlet 10.10 mm,
Refrigerant R134a, Dryer w/,
O-ring w/o, Coating w/,
Filling valve w/o, No./mount. holes 4,
Mount. hole dist. 265.00 mm,
Mount. hole dist. 2 588.00 mm

A: 375.00/340.00 B: 545.00/480.00
C: 52.00/16.00 mm



261103 Condenser

Replacing: 504022601, 08042076, 35643, 818037, 8FC351305-681, 940004, DCN12006, IV5058

Servicing: Iveco

Inlet 15.50 mm, Outlet 15.50 mm,
Refrigerant R134a, Dryer w/o,
Filling valve w/o, No./mount. holes 4,
Mount. hole dist. 199.00/253.00 mm,
Mount. hole dist. 2 719.00 mm

A: 316.00/308.00 B: 683.00/640.00
C: 20.00/16.00 mm



261104 **Easy Fit** Condenser

Replacing: 35484, 43005348, 4403238, 60435348, 7701049665, 946101, CA1439, DCN23014, 08093045, 182017N

Servicing: Opel

Inlet 11.80 mm, Outlet 8.60 mm,
Refrigerant R134a, Dryer w/o,
O-ring w/, Filling valve w/o,
No./mount. holes 4,
Mount. hole dist. 214.00/235.00 mm,
Mount. hole dist. 2 800.00 mm

A: 382.00/377.00 B: 730.00/685.00
C: 20.00/16.00 mm



261105 Condenser

Replacing: 4500909, 7701044407, 9161209, 08093034, 35908, 817066, 8FC351306-541, 94326, DCN23023, RT5278

Servicing: Renault

Inlet 3/4-16UNF, Outlet 5/8-18UNF,
Refrigerant R134a, Dryer w/o,
Filling valve w/o, No./mount. holes 4,
Mount. hole dist. 470.00 mm

A: 380.00/378.00 B: 725.00/685.00
C: 20.00/16.00 mm



261106 Condenser

Replacing: 1850226, 51838048, 51937924, 95510682, 95515037, 08042080, 082049N, 35940, 814377, 8FC351310-591

Servicing: Fiat

Inlet 12.00 mm, Outlet 8.80 mm,
Refrigerant R134a, Dryer w/,
O-ring w/o, Coating w/,
Filling valve w/o, No./mount. holes 2,
Mount. hole dist. 247.00 mm

A: 313.00/308.00 B: 669.00/629.00
C: 20.00/16.00 mm



261107 Condenser

Replacing: 350203245000, 60065264, 6453691, 64536918597, 6918597, 905579, 052013N, 08022022, 35787, 817837

Servicing: Mini

Inlet 15.50 mm, Outlet 13.80 mm,
Refrigerant R134a, Dryer w/,
O-ring w/o, Filling valve w/o,
No./mount. holes 2,
Mount. hole dist. 503.00 mm

A: 365.00/360.00 B: 520.00/480.00
C: 20.00/16.00 mm

NEW PRODUCT
www.hc-cargo.com

261108* Condenser

Replacing: 88450-05110, 8845005111, DCN50015, 35594, 814160, 8FC351318-741, 940200, DCN50027, TO5412D

Servicing: Toyota



261109 Condenser

Replacing: 350203482000, 60535383, 8846044430, 88460-44440, 8846044450, 8846044460, 8846044510, 8846044520

Servicing: Toyota

Inlet 15.50 mm, Outlet 10.00 mm,
Refrigerant R134a, No./mount. holes 2

A: 393.00/375.00 B: 712.00/16.00 mm



261110 Condenser

Replacing: 8E0260401E, 8E0260401J, 8E0260403M, 8E0260403P, 8E0260403R, 8E0260403S, BC240, DCN02039, 08103047

Servicing: Audi

Inlet 18.00 mm, Outlet 15.50 mm,
Refrigerant R134a, Dryer w/o,
O-ring w/o, Coating w/,
Filling valve w/o, No./mount. holes 4,
Mount. hole dist. 245.00 mm,
Mount. hole dist. 2 688.00 mm

A: 400.00/388.00 B: 608.00/568.00
C: 20.00/16.00 mm



261111 Condenser

Replacing: 504084147, 504256333, 60285089, 801018, 8FC351344331, BC347, 08042068, 35751, 402005N

Servicing: Iveco

Inlet 15.50 mm, Outlet 15.50 mm,
Refrigerant R134a, Dryer w/,
O-ring w/o, Coating w/,
Filling valve w/o, No./mount. holes 4,
Mount. hole dist. 198.00/238.00 mm,
Mount. hole dist. 2 720.00 mm

A: 360.00/338.00 B: 680.00/565.00
C: 20.00/16.00 mm



261112 **Easy/Fit** Condenser

Replacing: 55116928AA, 55116928AB, 60215045, K55116928AA, K55116928AB, 08182020, 35920, 522056N, 8FC351309-111

Servicing: Jeep

Inlet 15.50 mm, Outlet 10.10 mm,
Refrigerant R134a, Dryer w/o,
O-ring w/, Coating w/,
Filling valve w/o, No./mount. holes 4,
Mount. hole dist. 313.00 mm,
Mount. hole dist. 2 680.00 mm

A: 466.00/454.00 B: 645.00/595.00
C: 25.00/20.00 mm



261113 Condenser

Replacing: 1685000254, 1685000354, 1685000454, 1685000654, 60305257, 817658, 8FC351301364, 905281, 925281

Servicing: Mercedes-Benz

Inlet 14.60 mm, Outlet 5/8-18UNF,
Refrigerant R134a, Dryer w/o,
Filling valve w/, No./mount. holes 1

A: 380.00/380.00 B: 550.00/510.00
C: 20.00/16.00 mm



261115 Condenser

Replacing: KD45-61-480, KD45-61-480A, KD6261480, KF0361480A, CF20175, DCN44009, MZ5264D

Servicing: Mazda (Changan)

Inlet 15.50 mm, Outlet 10.15 mm,
Refrigerant R134a, Dryer w/,
Filling valve w/o, No./mount. holes 4

A: 400.00/400.00 /640.00
/16.00 mm



261117# Condenser

Replacing: 5191277AA, 68004053AA, 68004296AA, 68093004AA, K5191277AA, K68004053AA, K68004296AA, K68093004AA

Servicing: Jeep

Inlet 15.50 mm, Outlet 15.50 mm,
Refrigerant R134a, Dryer w/o,
O-ring w/o, Coating w/,
Filling valve w/o, No./mount. holes 4,
Mount. hole dist. 170.00/240.00 mm,
Mount. hole dist. 2 745.00/755.00 mm

A: 425.00/423.00 B: 674.00/630.00
C: 20.00/16.00 mm

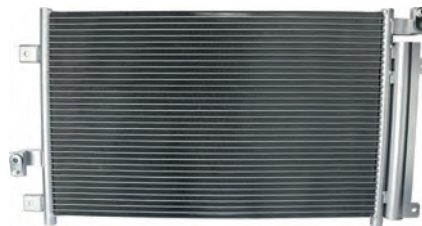

261118 Condenser

Replacing: 350203498000, 35942, 51751451, 51753451, 51767823, 51804559, 71751113, 814405, 08042072, 08042074

Servicing: Fiat

Inlet 15.50 mm, Outlet 15.50 mm,
Refrigerant R134a, Dryer w/,
O-ring w/o, Coating w/,
Filling valve w/o, No./mount. holes 4,
Mount. hole dist. 250.00 / 238.00 mm,
Mount. hole dist. 2 645.00 mm

A: 358.00/338.00 B: 575.00/535.00
C: 20.00/16.00 mm

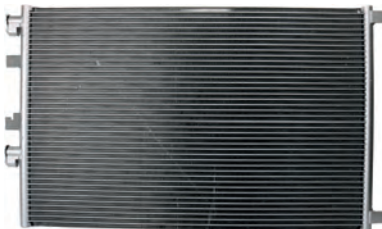

261119 Condenser

Replacing: 60435422, 8200325004, 08093064, 182037N, 35913, 818002, 8FC351318-561, 940152, CF20138, DCN23033

Servicing: Renault

Inlet 15.50 mm, Outlet 15.50 mm,
Refrigerant R134a, Dryer w/,
O-ring w/o, Coating w/,
Filling valve w/o, No./mount. holes 0

A: 417.00/415.00 B: 658.00/618.00
C: 20.00/16.00 mm



261120 Condenser

Replacing: 60535319, 6272, 818109, 88460-06070, 8846006140, 905611, 08153029, 212035N, 3220361, 35433

Servicing: Toyota

Inlet 15.50 mm, Outlet 10.10 mm,
Refrigerant R134a, Dryer w/,
O-ring w/o, Coating w/,
Filling valve w/o, No./mount. holes 0

A: 400.00/400.00 B: 710.00/670.00
C: 20.00/16.00 mm



261121 Condenser

Replacing: 350224, 351317481, 905677, JRW000020, 022002N, 08012011, 2720091, 814165, 8FC351317-481, 940045

Servicing: Land Rover

Inlet 15.50 mm, Outlet 13.70 mm,
Refrigerant R134a, Dryer w/,
O-ring w/o, Filling valve w/o,
No./mount. holes 0

A: 438.00/435.00 B: 655.00/615.00
C: 20.00/16.00 mm



261122* Condenser

Replacing: 350025, 350324, 35950, 7P0820411A, 7P0820411B, 08103099, 814379, 8FC351343-161, 940157, DCN02007

Servicing: VW

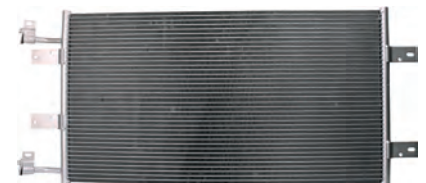

261123 Condenser

Replacing: 27650-00QAH, 4414580, 60435314, 8200019382, 925597, BC476, 08093049, 182022N, 35505, 817645

Servicing: Renault

Inlet 14.40 mm, Outlet 14.40 mm,
Refrigerant R134a, Dryer w/o,
O-ring w/o, Coating w/,
Filling valve w/o, No./mount. holes 4,
Mount. hole dist. 207.00 / 146.00 mm,
Mount. hole dist. 2 840.00 mm

A: 390.00/380.00 B: 729.00/689.00
C: 20.00/16.00 mm

NEW PRODUCT
www.hc-cargo.com

261124* Condenser

Replacing: 60135290, 92100JD700, 92100-JD71A, CA1511, CA2050, 072035N, 08213031, 35975, 814010, 8FC351310-221
Servicing: Nissan

NEW PRODUCT
www.hc-cargo.com

261125* Condenser

Replacing: 60535578, 88460-74010, 8FC351343701, 8FC351343704, BC696, 08153050, 212083N, 35859, 814220
Servicing: Toyota



261127 Condenser

Replacing: 13331005, 13436107, 1850154, 1850744, 39032300, 8FC351309564, 08072047, 152045N, 350053, 814382
Servicing: Opel

Inlet 11.80 mm, Outlet 8.60 mm, Refrigerant R134a, Dryer w/, O-ring w/o, Filling valve w/o, No./mount. holes 0

A: 415.00/410.00 B: 538.00/498.00
C: 20.00/16.00 mm

NEW PRODUCT
www.hc-cargo.com

261128 Condenser

Replacing: 1S0820411B, 1S0820411F, 1S0820411G, 1S0820411H, 1S0820411J, CF20213, 042025N, 08103103, 350045
Servicing: VW

Inlet 15.35 mm, Outlet 13.70 mm, Refrigerant R134a, Dryer w/, O-ring w/o, Coating w/, Filling valve w/o, No./mount. holes 0

A: 367.00/341.00 B: 438.00/418.00
C: 20.00/16.00 mm

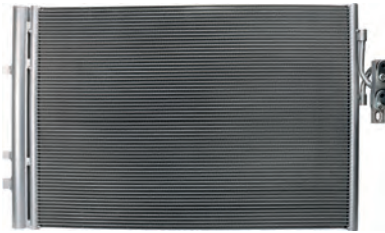

261129 Condenser

Replacing: 64539216144, 9216144, 052024N, 08022037, 350035, 814387, 8FC351343-181, 940227, BW5481D, DCN05016

Servicing: BMW

Inlet 15.50 mm, Outlet 13.70 mm, Refrigerant R134a, Dryer w/o, O-ring w/o, Coating w/, Filling valve w/o, No./mount. holes 0

A: 425.00/418.00 B: 620.00/580.00
C: 20.00/16.00 mm

NEW PRODUCT
www.hc-cargo.com

261130* Condenser

Replacing: 2035001654, A2035001654, DCN17024, 08062018, 35774, 814368, 8FC351317-491, 94857, DCN17024, MS5361

Servicing: Mercedes-Benz



261131 Condenser

Replacing: 60535572, 88460-53030, DCN51002, 08153032, 212050N, 350100, 814226, 94950, DCN51007, TO5572D

Servicing: Lexus

Inlet 15.50 mm, Outlet 10.20 mm, Refrigerant R134a, Dryer w/, Filling valve w/o, No./mount. holes 4, Mount. hole dist. 435.00 mm, Mount. hole dist. 2 433.00/479.00 mm

A: 340.00/340.00 B: 690.00/650.00
C: 20.00/16.00 mm

NEW PRODUCT
www.hc-cargo.com

261132* Condenser

Replacing: 4467007755, 60515073, 73210-AG000, 73210AG01A, 9895577800, CF20191, 08243009, 2520091, 352011N

Servicing: Subaru

NEW PRODUCT
www.hc-cargo.com

261133* Condenser

Replacing: NE51-61-480C, 814227, 8FC351304-741, 94949, DCN44001, MZA5238D
Servicing: Mazda

NEW PRODUCT
www.hc-cargo.com

261134* Condenser

Replacing: 350203124000, 35801, 46417426, 60806389, 60809389, 7401535, 816829, BC101, 012030N, 08042029, 35801

Servicing: Fiat



261136 Condenser

Replacing: 60325213, MN124248, MR958462, 08163021, 142028N, 35755, 814329, 8FC351301-581, 940165, MT5213D

Servicing: Mitsubishi

Inlet 12.90 mm, Outlet 8.60 mm, Refrigerant R134a, Dryer w/, O-ring w/o, Coating w/, Filling valve w/o, No./mount. holes 2, Mount. hole dist. 647.00 mm

A: 391.00/396.00 B: 713.00/670.00
C: 20.00/16.00 mm



261145 Condenser

Replacing: 97606-2Y000, 97606-2Y001, 35999, 562034N, 8283039, 940353, DCN41004, HY5280D

Servicing: Kia

Inlet 12.90 mm, Outlet 8.60 mm, Refrigerant R134a, Dryer w/, O-ring w/o, Coating w/, Filling valve w/o, No./mount. holes 0

A: 385.00/385.00 B: 533.00/490.00
C: 22.00/18.00 mm



261146 Condenser

Replacing: 64539228607, 814408, 8FC351319644, 9228607, CF20218, 052016N, 08022032, 35961, 8022032

Servicing: Mini

Inlet 13.70 mm, Outlet 13.70 mm,
Refrigerant R134a, Dryer w/,
O-ring w/o, Filling valve w/o,
No./mount. holes 0

A: 343.00/334.00 B: 658.00/626.00
C: 16.00/12.00 mm



261147 Condenser

Replacing: 88460-12540, 212084N, 814238, 8FC351307-771, TOA5594D

Servicing: Toyota

Inlet 15.50 mm, Outlet 10.15 mm,
Refrigerant R134a, Dryer w/,
O-ring w/o, Coating w/,
Filling valve w/o, No./mount. holes 0

A: 382.00/382.00 B: 652.00/632.00
C: 20.00/16.00 mm



261148 Condenser

Replacing: 60535380, 8846060271, 8846060272, 88460-60903, DCN50032, 212047N, 940618, TO5697D

Servicing: Toyota

Inlet 15.50 mm, Outlet 10.15 mm,
Refrigerant R134a, Dryer w/,
O-ring w/o, Coating w/,
Filling valve w/o,
Mount. hole dist. 200.00/150.00 mm,
Mount. hole dist. 2 647.00 mm

A: 540.00/535.00 B: 694.00/647.00
C: 20.00/16.00 mm

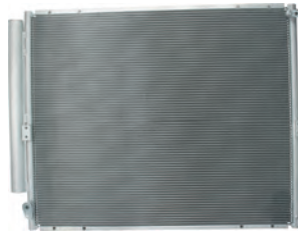

261149 Condenser

Replacing: 88460-60430, 8FC351344564, 212092N, 940508, DCN50019, TO5655D

Servicing: Toyota

Inlet 15.50 mm, Outlet 10.15 mm,
Refrigerant R134a, Dryer w/,
Filling valve w/o, No./mount. holes 4,
Mount. hole dist. 200.00/220.00 mm,
Mount. hole dist. 2 613.00 mm

A: 506.00/485.00 B: 625.00/580.00
C: 20.00/16.00 mm

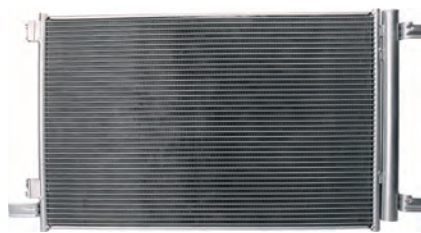

261151 Condenser

Replacing: 60405364, 6455HW, 8FC351319461, 162014N, 35948, 8FK351319-461, 940479, DCN21021, PE5364D

Servicing: Peugeot

Inlet 14.40 mm, Outlet 11.00 mm,
Refrigerant R134a, Dryer w/,
O-ring w/o, Filling valve w/o,
No./mount. holes 0

A: 418.00/408.00 B: 650.00/618.00
C: 16.00/12.00 mm

NEW PRODUCT
www.hc-cargo.com

261153* Condenser

Replacing: 4477507601, 8FC351343661, 8R0260401D, 8R0260403D, 8R0260403E, DCN02002, 350069, 940454, AI5353D

Servicing: Audi

Inlet 15.40 mm, Outlet 18.00 mm,
Refrigerant R134a, Dryer w/,
O-ring w/o, Filling valve w/o,
No./mount. holes 0

A: 340.00/325.00 B: 678.00/640.00
C: 22.00/16.00 mm



261154 Condenser

Replacing: 88460-50200, 88460-50201, 212094N, 350092, 940434, DCN51009, TOA5646D

Servicing: Lexus

Inlet 15.50 mm, Outlet 10.15 mm,
Refrigerant R134a, Dryer w/,
Filling valve w/o, No./mount. holes 2,
Mount. hole dist. 477.00 /435.00 mm

A: 434.00/410.00 B: 695.00/650.00
C: 20.00/16.00 mm



261155 Condenser

Replacing: 60535654, 8846050180, 88460-50181, DCN51008, 212091N, 940433, DCN51011

Servicing: Lexus

Inlet 15.50 mm, Outlet 10.15 mm,
Refrigerant R134a, Dryer w/,
Filling valve w/o, No./mount. holes 2,
Mount. hole dist. 704.00 mm

A: 460.00/435.00 B: 755.00/710.00
C: 20.00/16.00 mm



261156 Condenser

Replacing: 5801255825, 350083, 402007N, 8042088, 940431, DCN12005, IV5127D

Servicing: Iveco

Inlet 15.50 mm, Outlet 15.50 mm,
Refrigerant R134a, Dryer w/,
Filling valve w/o, No./mount. holes 4,
Mount. hole dist. 119.00/153.00 mm,
Mount. hole dist. 2 691.00 mm

A: 366.00/350.00 B: 605.00/565.00
C: 20.00/16.00 mm

NEW PRODUCT

www.hc-cargo.com

261157* Condenser

Replacing: 814188, 921001367R, 8FC351343-121, 940397, DCN23050, RT5606D

Servicing: Renault



261158 Condenser

Replacing: 51887906, 082055N, 350065, 940396, DCN09043, FT5412D

Servicing: Fiat

Inlet 11.90 mm, Outlet 8.90 mm,
Refrigerant R134a, Dryer w/,
O-ring w/o, Coating w/,
Filling valve w/o, No./mount. holes 1

A: 351.00/351.00 B: 605.00/565.00
C: 20.00/16.00 mm

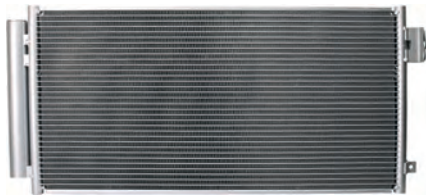

261159 Condenser

Replacing: 51887955, CF20295, 08042090, 082054N, 350061, 940395, DCN09044, FT5411D

Servicing: Fiat

Inlet 11.90 mm, Outlet 8.90 mm,
Refrigerant R134a, Dryer w/,
O-ring w/o, Filling valve w/o,
No./mount. holes 1

A: 330.00/327.00 B: 665.00/625.00
C: 20.00/16.00 mm



261160 Condenser

Replacing: 92100-3DD0A, DCN46021, 940384, DN5401D

Servicing: Nissan

Inlet 15.50 mm, Outlet 10.15 mm,
Refrigerant R134a, Dryer w/,
Filling valve w/o, No./mount. holes 2,
Mount. hole dist. 555.00 mm

A: 426.00/411.00 B: 487.00/445.00
C: 20.00/16.00 mm

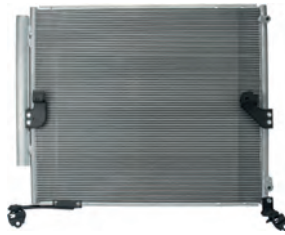

261161 Condenser

Replacing: 350335, 88460-60420, DCN50038, 8153056, 940367, TO5677D

Servicing: Lexus

Inlet 15.50 mm, Outlet 10.15 mm,
Refrigerant R134a, Dryer w/,
O-ring w/o, Coating w/,
Filling valve w/o, No./mount. holes 2,
Mount. hole dist. 631.00 mm

A: 535.00/529.00 B: 626.00/585.00
C: 20.00/16.00 mm



261162 Condenser

Replacing: 88460-30B40, DCN51013, 940365, TO5662D

Servicing: Lexus

Inlet 15.50 mm, Outlet 10.00 mm,
Refrigerant R134a, Dryer w/,
Filling valve w/o, No./mount. holes 4,
Mount. hole dist. 433.00/480.00 mm

A: 410.00/410.00 B: 685.00/640.00
C: 35.00/16.00 mm

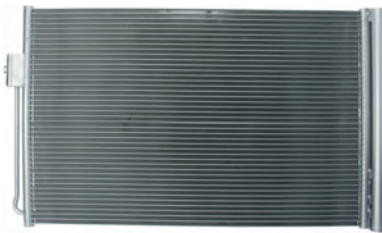

261163 Condenser

Replacing: 1850193, 20842140, 350328, DCN15001, 152047N, 940364, OL5611D

Servicing: Chevrolet

Inlet 11.80 mm, Outlet 8.60 mm,
Refrigerant R134a, Dryer w/,
Filling valve w/o, No./mount. holes 0

A: 426.00/415.00 B: 672.00/630.00
C: 20.00/16.00 mm



261164 Condenser

Replacing: 814418, 95310-68L00, 9531068L00000, 9531071L00, 9531071L00000, 9531071L01, CF20236, DCN47007

Servicing: Suzuki

Inlet 15.50 mm, Outlet 10.15 mm,
Refrigerant R134a, Dryer w/,
O-ring w/o, Coating w/,
Filling valve w/o, No./mount. holes 2,
Mount. hole dist. 315.00 mm

A: 383.00/365.00 B: 554.00/514.00
C: 20.00/16.00 mm

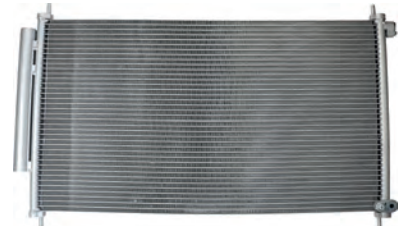

261165 Condenser

Replacing: 80110-T0A-A01, DCN40013, 8193021, 940354

Inlet 15.50 mm, Outlet 10.15 mm,
Refrigerant R134a, Dryer w/,
Filling valve w/o, No./mount. holes 0

A: 403.00/381.00 B: 710.00/664.00
C: 20.00/16.00 mm



261166 Condenser

Replacing: 60255276, 80110-TR0-A01, 80110TR0A02, DCN40012, 102035N, 940341, HD5276D

Servicing: Honda

Inlet 15.50 mm, Outlet 10.15 mm,
Refrigerant R134a, Dryer w/,
O-ring w/o, Coating w/,
Filling valve w/o, No./mount. holes 0

A: 386.00/370.00 B: 700.00/650.00
C: 20.00/16.00 mm



261167 Condenser

Replacing: 9674994280, 062023N, 350066, 940333, CN5290D, DCN21030
 Servicing: Citroen
 Inlet 14.50 mm, Outlet 11.00 mm,
 Refrigerant R134a, Dryer w/,
 O-ring w/o, Coating w/,
 Filling valve w/o, No./mount. holes 0
 A: 373.00/373.00 B: 603.00/560.00
 C: 20.00/16.00 mm



261168 Condenser

Replacing: 88460-60400, CF20230, 212070N, 350203693000, 35862, 8FC351344-151, 940304, DCN50036, TO5560D
 Servicing: Toyota
 Inlet 15.50 mm, Outlet 10.15 mm,
 Refrigerant R134a, Dryer w/,
 Filling valve w/o, No./mount. holes 4,
 Mount. hole dist. 337.00 mm,
 Mount. hole dist. 2 502.00/655.00 mm
 A: 538.00/515.00 B: 662.00/620.00
 C: 20.00/16.00 mm

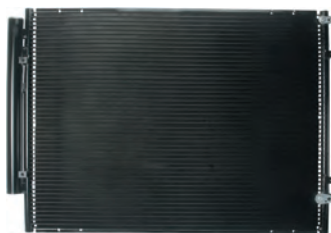

261169 Condenser

Replacing: 88460-48060, 8846048061, 212076N, 212082N, 35857, 8153044, 940168, TO5574D
 Servicing: Lexus
 Inlet 15.50 mm, Outlet 10.15 mm,
 Refrigerant R134a, Dryer w/,
 Filling valve w/o, No./mount. holes 4,
 Mount. hole dist. 255.00/281.00 mm,
 Mount. hole dist. 2 683.00 mm
 A: 507.00/485.00 B: 691.00/650.00
 C: 20.00/16.00 mm



261170 Condenser

Replacing: 884600E010, 88460-48040, 8846048041, DCN51001, 212074N, 8153042, 940297, TO5568D
 Servicing: Lexus
 Inlet 15.50 mm, Outlet 10.15 mm,
 Refrigerant R134a, Dryer w/,
 Filling valve w/o, No./mount. holes 0
 A: 495.00/485.00 B: 690.00/645.00
 C: 20.00/16.00 mm

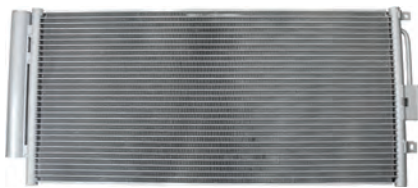

261171 Condenser

Replacing: 51819064, 51932163, 08042093, 082048N, 350071, 350203644000, 8FC351344-141, 940291, DCN09046
 Servicing: Abarth
 Inlet 11.80 mm, Outlet 8.80 mm,
 Refrigerant R134a, Dryer w/,
 Filling valve w/o, No./mount. holes 2,
 Mount. hole dist. 234.00 mm
 A: 314.00/309.00 B: 665.00/620.00
 C: 20.00/16.00 mm



261172 Condenser

Replacing: 88460-0D200, 212097N, 350062, 940270, DCN50028, TO5665D
 Servicing: Toyota
 Inlet 15.50 mm, Outlet 10.20 mm,
 Refrigerant R134a, Dryer w/,
 O-ring w/o, Coating w/,
 Filling valve w/o, No./mount. holes 2
 A: 332.00/336.00 B: 530.00/510.00
 C: 20.00/16.00 mm



261173 Condenser

Replacing: 88460-30871, 940261, DCN51005, TO5653D
 Servicing: Lexus
 Inlet 15.50 mm, Outlet 10.15 mm,
 Refrigerant R134a, Dryer w/,
 Filling valve w/o, No./mount. holes 2,
 Mount. hole dist. 465.00 mm,
 Mount. hole dist. 2 480.00 /430.00 mm
 A: 378.00/377.00 B: 685.00/640.00
 C: 20.00/16.00 mm



261174 Condenser

Replacing: 60515077, 73210-FG000, 73210-SC000, 73210-SC001, 73210SC002, 73210-SC002, 73210SC010, 73210SC011
 Servicing: Subaru
 Inlet 15.50 mm, Outlet 10.15 mm,
 Refrigerant R134a, Dryer w/,
 Filling valve w/o, No./mount. holes 2,
 Mount. hole dist. 656.00 mm
 A: 324.00/300.00 B: 660.00/615.00
 C: 20.00/16.00 mm



261175 Condenser

Replacing: 8FC351319391, 97606-1J200, 976061J210, DCN41006, 562024N, 8283036, 940224, HY5249D
 Servicing: Hyundai
 Inlet 13.00 mm, Outlet 8.60 mm,
 Refrigerant R134a, Dryer w/,
 O-ring w/o, Coating w/,
 Filling valve w/o, No./mount. holes 0
 A: 378.00/365.00 B: 516.00/475.00
 C: 20.00/16.00 mm



261176 Condenser

Replacing: 60535558, 8705053020, 88460-53010, TSP0225311, 212034N, 3220341, 8FC351037-661, 940191, DCN51006

Servicing: Lexus

Inlet 15.50 mm, Outlet 10.15 mm,
Refrigerant R134a, Dryer w/,
Filling valve w/o, No./mount. holes 2
A: 366.00/350.00 B: 663.00/620.00
C: 20.00/18.00 mm

NEW PRODUCT
www.hc-cargo.com

261177* Condenser

Replacing: 88460-52150, DCN50039, 940131, TO5497D

Servicing: Subaru

Dryer w/, Coating w/, Filling valve w/



261178 Condenser

Replacing: 04677782AA, 4677782AA, 4677789AA, 60075106, 7B0317019, K04677782AA, K4677782AC, K4677789AA, 35928

Servicing: Chrysler

Inlet 15.50 mm, Outlet 15.50 mm,
Refrigerant R134a, Dryer w/o,
Filling valve w/o, No./mount. holes 4,
Mount. hole dist. 301.00/376.00 mm,
Mount. hole dist. 2 732.00 mm

A: 510.00/510.00 B: 665.00/610.00
C: 25.00/20.00 mm



261179 Condenser

Replacing: 4677509AA, 4677509AB, 4677509AC, 60075088, DCN06005, 122023N, 35617, 8182022, 940929, CR5088

Servicing: Chrysler

Inlet 15.50 mm, Outlet 15.50 mm,
Refrigerant R134a, Dryer w/o,
Filling valve w/o, No./mount. holes 2

A: 455.00/455.00 B: 775.00/720.00
C: 25.00/20.00 mm



261180 Condenser

Replacing: 05137693AD, 5137693AA, 5137693AB, 5137693AD, 5170743AA, 60075093, 905716, 925716, K5137693AA

Servicing: Chrysler

Inlet 15.50 mm, Outlet 10.15 mm,
Refrigerant R134a, Dryer w/,
O-ring w/o, Coating w/,
Filling valve w/o, No./mount. holes 4,
Mount. hole dist. 250.00/410.00 mm,
Mount. hole dist. 2 688.00 mm

A: 465.00/454.00 B: 645.00/590.00
C: 22.00/18.00 mm

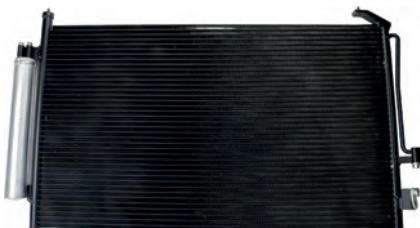

261181 Condenser

Replacing: 60515060, 7320SA000, 73210-SA000, 73210SA010, 73210SA011, 73210SA012, 73210SA020, 73210SA030

Servicing: Subaru

Inlet 15.50 mm, Outlet 10.15 mm,
Refrigerant R134a, Dryer w/,
Filling valve w/o, No./mount. holes 2,
Mount. hole dist. 670.00 mm

A: 416.00/387.00 B: 690.00/645.00
C: 20.00/18.00 mm



261182 Condenser

Replacing: 05143010AB, 05161913AA, 05183560AA, 05183560AC, 5143010AB, 5161913AA, 5183560AC, 55037465AA

Servicing: Jeep

Inlet 15.50 mm, Outlet 15.50 mm,
Refrigerant R134a, Dryer w/o,
Filling valve w/o, No./mount. holes 4,
Mount. hole dist. 277.00/292.00 mm,
Mount. hole dist. 2 573.00/588.00 mm

A: 482.00/458.00 B: 540.00/500.00
C: 20.00/16.00 mm

NEW PRODUCT
www.hc-cargo.com

261183* Condenser

Replacing: 4477506042, 4H0260401C, 4H0260401D, 350059, 482027N, DCN02022

Servicing: Audi



261184 Condenser

Replacing: 4477507142, 8K0260401S, 8K0260403AG, 350060, 482031N, DCN02023

Servicing: Audi

Inlet 18.00 mm, Outlet 15.50 mm,
Refrigerant R134a, Dryer w/,
Filling valve w/, No./mount. holes 3,
Mount. hole dist. 210.00 mm,
Mount. hole dist. 2 655.00 mm

A: 341.00/340.00 B: 676.00/636.00
C: 20.00/16.00 mm



261185 Condenser

Replacing: 8U0260401B, 8U0260401C, DCN02033, 350029, 8103102, 814169, 8880400496, 8880400576, 8FC351344-261

Servicing: Audi

Inlet 18.00 mm, Outlet 15.30 mm,
Refrigerant R134a, Dryer w/,
O-ring w/o, Coating w/,
Filling valve w/o, No./mount. holes 0

A: 380.00 / 346.00/340.00 B: 680.00/630.00
C: 20.00/16.00 mm



261186 Condenser

Replacing: 05093598AA, DCN06003, V33-62-0006

Servicing: Chrysler

Inlet 15.50 mm, Outlet 15.50 mm,
Refrigerant R134a, Dryer w/o,
Filling valve w/o, No./mount. holes 4,
Mount. hole dist. 207.00 mm,
Mount. hole dist. 2 575.00 mm

A: 348.00/344.40 B: 580.00/532.00
C: 25.00/20.00 mm

NEW PRODUCT
www.hc-cargo.com

261187 Condenser

Replacing: 68033237AB, DCN06011
Servicing: Jeep
Inlet 15.50 mm, Outlet 11.10 mm,
Refrigerant R134a, Dryer w/,
O-ring w/o, Coating w/,
Filling valve w/o, No./mount. holes 3,
Mount. hole dist. 280.00 mm,
Mount. hole dist. 2 571.00 mm
A: 529.00/527.00 B: 512.00/468.00
C: 22.00/18.00 mm



261188 Condenser

Replacing: 55037512AA, 55037618AH,
K55037512AA, K55037512AB, K55037512AC,
K55037512AD, K55037512AE
Servicing: Jeep
Inlet 18.30 mm, Outlet 15.50 mm,
Refrigerant R134a, Dryer w/o,
Filling valve w/o, No./mount. holes 4,
Mount. hole dist.
390.00/175.00/125.00 mm
A: 421.00/392.00 B: 518.00/478.00
C: 20.00/16.00 mm

NEW PRODUCT
www.hc-cargo.com

261189* Condenser

Replacing: 46758005, 46803033, 925400,
BC149, 082012N, 350203149000, 8042055,
8FC351343-771, FT5255
Servicing: Fiat



261192 Condenser

Replacing: 88450-B4020, 8FC351319261,
350203654000, 814206, 8FC351343-694,
DCN35002, DU5064D
Servicing: Daihatsu
Inlet 15.50 mm, Outlet 10.10 mm,
Refrigerant R134a, Dryer w/,
O-ring w/o, Coating w/,
Filling valve w/o, No./mount. holes 4,
Mount. hole dist. 474.00 mm,
Mount. hole dist. 2 330.00 / 340.00 mm
A: 366.00/350.00 B: 526.00/16.00 mm



261193 Condenser

Replacing: 88450-05140, 905782, DCN50044,
35596, 814271, 8153035, 8880400377,
8FC351318-751, DCN50014
Servicing: Toyota
Inlet 15.50 mm, Outlet 15.50 mm,
Refrigerant R134a, Dryer w/,
Filling valve w/o, No./mount. holes 2,
Mount. hole dist. 479.00 mm
/369.00 /590.00
/16.00 mm



261194 Condenser

Replacing: 8846048080, 88460-48081,
DCN51010, TO5573D
Servicing: Lexus
Inlet 15.50 mm, Outlet 10.15 mm,
Refrigerant R134a, Dryer w/,
Filling valve w/o, No./mount. holes 0
A: 509.00/485.00 B: 695.00/655.00
C: 20.00/16.00 mm



261195 Condenser

Replacing: 5001875436, 8FC351344341,
08093053, 35788, 8093053, 815062,
8880400501, 8FC351344-341, 94918
Servicing: Renault V.I.
Inlet 11.60 mm, Outlet 8.50 mm,
Refrigerant R134a,
Dryer w/o, O-ring w/o,
Coating w/, Filling valve w/o,
Mount. hole dist. 292.50 / 315.00 mm,
Mount. hole dist. 2 720.00 mm
A: 480.00/480.00 B: 648.00/608.00
C: 20.00/16.00 mm

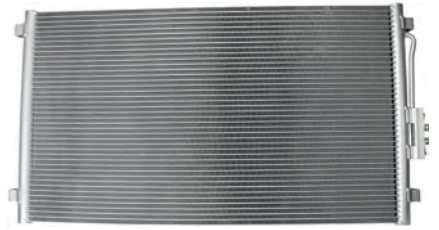

261196 **EasyFit** Condenser

Replacing: 4809227, 4809227AC, 4809228,
4809267, 60075079, 925581, 35383, 817477,
8182013, 8880400332
Servicing: Dodge
Inlet 15.50 mm, Outlet 15.50 mm,
Refrigerant R134a, Dryer w/o,
O-ring w/, Coating w/,
Filling valve w/o, No./mount. holes 4,
Mount. hole dist. 345.00 mm,
Mount. hole dist. 2 825.00 mm
A: 440.00/440.00 B: 790.00/730.00
C: 30.00/25.00 mm



261197 Condenser

Replacing: 2205000054, 2205000854,
8FC351301174, A2205000254, A2205000654,
350203487000, 35578, 8062077
Servicing: Mercedes-Benz
Inlet 13.80 mm, Outlet 13.80 mm,
Refrigerant R134a, Dryer w/o,
O-ring w/o, Coating w/,
Filling valve w/o, No./mount. holes 2,
Mount. hole dist. 706.00 mm
A: 480.00/480.00 B: 620.00/580.00
C: 20.00/16.00 mm



261198 Condenser

Replacing: 97606-2F000, S976062F000, 35981,
814345, 8333023, 8FC351303-081, 94812, KA5093D
Servicing: Dongfeng Yueda Kia
Inlet 12.80 mm, Outlet 8.50 mm,
Refrigerant R134a, Dryer w/,
O-ring w/o, Coating w/,
Filling valve w/o, No./mount. holes 3,
Mount. hole dist. 140.00 mm,
Mount. hole dist. 2 690.00 mm
A: 362.00/362.00 B: 600.00/560.00
C: 20.00/16.00 mm

NEW PRODUCT

www.hc-cargo.com

261199* Condenser

Replacing: 60696060, 8132008, 8FC351318-641, 94987, AL5109D

Servicing: Alfa Romeo



261200 Condenser

Replacing: 64536805453, 64537618770, 64539284946, 64539350374, CF20262, 35971, 8022035, 814192, 8880400529

Servicing: BMW

Inlet 15.40 mm, Outlet 13.70 mm, Refrigerant R134a, Dryer w/, O-ring w/o, Coating w/, Filling valve w/o, No./mount. holes 0

A: 485.00/481.00 B: 625.00/585.00
C: 20.00/16.00 mm



261202 **EasyFit** Condenser

Replacing: 8FC351343091, 97606-2S500, 350078, 512065N, 8333038, 8FC351343-091, 940208, KA5153D, V52-62-0009

Servicing: Hyundai

Inlet 13.00 mm, Outlet 8.30 mm, Refrigerant R134a, Dryer w/, O-ring w/, Coating w/, Filling valve w/o, No./mount. holes 0

A: 383.00/383.00 B: 698.00/658.00
C: 20.00/16.00 mm

NEW PRODUCT

www.hc-cargo.com

261203* Condenser

Replacing: 92100-BN900, 35563, 817822, 8213033, 8FC351302-521, 94521, DN5277D, V38-62-0008

Servicing: Nissan



261204 Condenser

Replacing: CF20189, EGY1-61-48ZB, 112038N, 35881, 8253019, 8FC351310-701, 940049, MZA5240D

Servicing: Mazda

Inlet 12.90 mm, Outlet 9.50 mm, Refrigerant R134a, Dryer w/, O-ring w/o, Coating w/, Filling valve w/o, No./mount. holes 2, Mount. hole dist. 569.00 mm

A: 437.00/400.00 B: 675.00/635.00
C: 20.00/16.00 mm



261205 **EasyFit** Condenser

Replacing: XR828837, 35604, 372014N, 8292010, 8880400535, 8FC351304-181, 940117, JR5051D

Servicing: Jaguar

Inlet 14.00 mm, Outlet 11.00 mm, Refrigerant R134a, Dryer w/, O-ring w/, Coating w/, Filling valve w/o, No./mount. holes 4, Mount. hole dist. 210.00 / 238.00 mm, Mount. hole dist. 2 640.00 mm

A: 452.00/452.00 B: 530.00/490.00
C: 20.00/16.00 mm



261206 Condenser

Replacing: 99657311103, 99757311102, 35795, 814167, 8353002, 8880400467, 8FC351301-424, 940190, DCN28002

Servicing: Porsche

Inlet 12.90 mm, Outlet 12.90 mm, Refrigerant R134a, Dryer w/o, O-ring w/o, Coating w/, Filling valve w/o, No./mount. holes 3, Mount. hole dist. 390.00 mm

A: 275.00/275.00 B: 370.00/220.00
C: 20.00/16.00 mm

NEW PRODUCT

www.hc-cargo.com

261207* Condenser

Replacing: 81.61920.0017, 35329, 8373002, 8FC351306-061, 94682, MN5041

Servicing: MAN

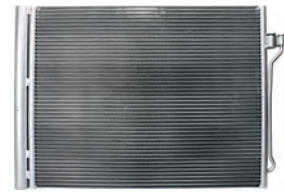

261210 Condenser

Replacing: 64539219843, 9219843, 8022038, 8880400528, 8FC351303-634, 940288, CF20153, V20-62-1026

Servicing: BMW

Inlet 15.30 mm, Outlet 13.70 mm, Refrigerant R134a, Dryer w/, O-ring w/o, Filling valve w/o, No./mount. holes 0

A: 482.00/479.00 B: 632.00/592.00
C: 20.00/16.00 mm

NEW PRODUCT

www.hc-cargo.com

261211 Condenser

Replacing: 2215000754, 8062021, 940137, MSA5605

Servicing: Mercedes-Benz

Inlet 13.70 mm, Outlet 13.70 mm, Refrigerant R134a, Dryer w/o, Filling valve w/

A: 450.00 B: 702.00/16.00 mm



261213 Condenser

Replacing: F151-61-480, 8253018, 8FC351319-271, 94934, CF20163, MZ5209D

Servicing: Mazda

Inlet 15.50 mm, Outlet 10.10 mm, Refrigerant R134a, Dryer w/, O-ring w/o, Coating w/, Filling valve w/o, No./mount. holes 4, Mount. hole dist. 415.00 mm, Mount. hole dist. 2 355.00 / 348.00 mm

A: 300.00/300.00 B: 602.00/558.00
C: 22.00/18.00 mm

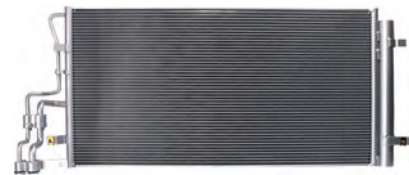

261217 **EasyFit** Condenser

Replacing: 97606-1D200, 350009, 510091N, 8FC351303-161, 94993, KAA5110D, TSP0225605

Servicing: Kia

Inlet 13.00 mm, Outlet 8.60 mm, Refrigerant R134a, Dryer w/, O-ring w/, Coating w/, Filling valve w/o, No./mount. holes 2, Mount. hole dist. 753.00 mm

A: 350.00/350.00 B: 695.00/655.00
C: 20.00/16.00 mm

NEW PRODUCT

www.hc-cargo.com

261218 Condenser

Replacing: 2115000554, 350211, 8FC351303-451, 940325, MS5562D

Servicing: Mercedes-Benz

Inlet 13.70 mm, Outlet 13.70 mm,
Refrigerant R134a, Dryer w/, O-ring w/o,
Filling valve w/o, No./mount. holes 2,
Mount. hole dist. 688.00 mm

A: 440.00/440.00 B: 630.00/590.00
C: 20.00/16.00 mm



261219 Condenser

Replacing: 97606-1D100, 97606-1D110, TSP0225604, 35980, 512035N, 8FC351303-151, 94992, KA5150D, TSP0225604

Servicing: Kia

Inlet 12.90 mm, Outlet 8.30 mm,
Refrigerant R134a, Dryer w/,
O-ring w/o, Coating w/,
Filling valve w/o, No./mount. holes 2,
Mount. hole dist. 760.00 mm

A: 350.00/350.00 B: 695.00/655.00
C: 20.00/16.00 mm

NEW PRODUCT

www.hc-cargo.com

261220 Condenser

Replacing: 6840009000, 6840009001, 6840009002, 350018, 8FC351310-711, 94859, DW5082

Servicing: Ssangyong

Inlet 11.70 mm, Outlet 11.70 mm,
Refrigerant R134a, Dryer w/o,
Filling valve w/o, No./mount. holes 3,
Mount. hole dist. 180.00 mm,
Mount. hole dist. 2 640.00 mm

A: 460.00/450.00 B: 620.00/580.00
C: 20.00/16.00 mm

NEW PRODUCT

www.hc-cargo.com

261221* Condenser

Replacing: 7812A210, CF20256, 142033N, 940473

Servicing: Mitsubishi

NEW PRODUCT

www.hc-cargo.com

261222* Condenser

Replacing: 95026328, 95321793, CF20268, 350067, 940388, OL5634D

Servicing: Opel



261223 Condenser

Replacing: 55038003AG, 08182033, 350038, 522081N, 940411, JE5061D

Servicing: Jeep

Inlet 15.50 mm, Outlet 10.20 mm,
Refrigerant R134a, Dryer w/,
O-ring w/o, Coating w/,
Filling valve w/o, No./mount. holes 1

A: 528.00/371.00 B: 690.00/650.00
C: 20.00/16.00 mm



261224 Condenser

Replacing: 9149390, 052014N, 350077, 350203717000, 8FC351309-151, 940308, BWA5371D

Servicing: BMW

Inlet 15.50 mm, Outlet 13.70 mm,
Refrigerant R134a, Dryer w/,
O-ring w/o, Coating w/,
Filling valve w/o, No./mount. holes 0

A: 504.00/504.00 B: 620.00/580.00
C: 20.00/16.00 mm



261225 Condenser

Replacing: 97606-3F000, 976063F200, 976063F300, 35983, 512019N, 94823, KA5104D

Servicing: Kia

Inlet 12.90 mm, Outlet 8.60 mm,
Refrigerant R134a, Dryer w/,
O-ring w/o, Coating w/,
Filling valve w/o, No./mount. holes 2,
Mount. hole dist. 751.00 mm

A: 352.00/349.00 B: 715.00/675.00
C: 20.00/16.00 mm

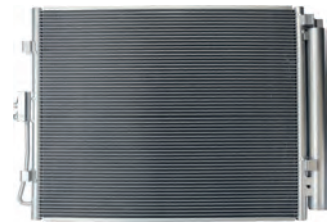

261226 Condenser

Replacing: 97606-2K000, 08333031, 35984, 940217, KAA5150D

Servicing: Kia

Inlet 11.00 mm, Outlet 8.60 mm,
Refrigerant R134a, Dryer w/,
O-ring w/o, Coating w/,
Filling valve w/o, No./mount. holes 0

A: 412.00/412.00 B: 536.00/496.00
C: 20.00/16.00 mm



261227 **EasyFit** Condenser

Replacing: 97606-3R000, 08283041, 35995, 562028N, 940347, HYA5246D

Servicing: Hyundai

Inlet 12.90 mm, Outlet 8.60 mm,
Refrigerant R134a, Dryer w/, O-ring w/,
Coating w/, Filling valve w/o,
No./mount. holes 0

A: 390.00/390.00 B: 715.00/675.00
C: 20.00/16.00 mm



261228 Condenser

Replacing: 97606-2P000, 08333035, 350021, 512063N, 940272, KAA5149D

Servicing: Kia

Inlet 12.70 mm, Outlet 8.60 mm,
Refrigerant R134a, Dryer w/,
O-ring w/o, Coating w/,
Filling valve w/o, No./mount. holes 0

A: 434.00/434.00 B: 540.00/500.00
C: 20.00/16.00 mm

NEW PRODUCT

www.hc-cargo.com

261229* Condenser

Replacing: 5010514079, 5010619265, 08093055, 35901, 940076, REA5075

Servicing: Renault V.I.

NEW PRODUCT
www.hc-cargo.com

261230* Condenser

Replacing: 97606-1P200, 08333033, 350014, 512077N, 940252, KA5198D

Servicing: Kia



261231 Condenser

Replacing: 97606-2P500, 08333034, 350022, 512066N, 940216, KA5157D

Servicing: Kia

Inlet 12.80 mm, Outlet 8.60 mm,
Refrigerant R134a, Dryer w/,
O-ring w/o, Coating w/,
Filling valve w/o, No./mount. holes 0

A: 430.00/430.00 B: 695.00/655.00
C: 20.00/16.00 mm



261232 Condenser

Replacing: 5142490AA, 5142490AB, 08182032, 35799, 522006N, 817739, 94806, CRA5098

Servicing: Chrysler

Inlet 15.50 mm, Outlet 15.50 mm,
Refrigerant R134a, Dryer w/o,
O-ring w/o, Coating w/,
Filling valve w/o, No./mount. holes 0,
Mount. hole dist. 295.00 mm

A: 440.00/440.00 B: 780.00/740.00
C: 20.00/16.00 mm

NEW PRODUCT
www.hc-cargo.com

261233* Condenser

Replacing: 92110-CA000, 08213024, 35878, 94907, DN5325D

Servicing: Nissan



261234 Condenser

Replacing: 92110-1AA0A, 350094, 940403, DN5331

Servicing: Nissan

Inlet 15.50 mm, Outlet 10.20 mm,
Refrigerant R134a, Dryer w/o,
O-ring w/o, Coating w/,
Filling valve w/o, No./mount. holes 0

A: 475.00/460.00 B: 695.00/655.00
C: 20.00/16.00 mm

NEW PRODUCT
www.hc-cargo.com

261235 Condenser

Replacing: 814400, 97606-4H000, 350026, 512090N, 562039N, 940632, HY5315D

Servicing: Hyundai

Inlet 13.00 mm, Outlet 8.50 mm,
Refrigerant R134a, Dryer w/,
Filling valve w/o, No./mount. holes 2,
Mount. hole dist. 779.00 mm

A: 395.00/395.00 B: 730.00/16.00 mm

NEW PRODUCT
www.hc-cargo.com

261236* Condenser

Replacing: 8FC351303121, 97606-2F700, 350020, 512054N, 8FC351303-121, 940314, KA5134D

Servicing: Kia



261237 Condenser

Replacing: C513-61-480A, C513-61-480B, 08253026, 350039, 940355, MZ5252D

Servicing: Mazda

Inlet 15.50 mm, Outlet 10.20 mm,
Refrigerant R134a, Dryer w/,
O-ring w/o, Coating w/,
Filling valve w/o, No./mount. holes 0

A: 389.00/370.00 B: 620.00/580.00
C: 20.00/16.00 mm

NEW PRODUCT
www.hc-cargo.com

261238* Condenser

Replacing: 8FC351343461, 8J0820411B, 350070, 482026N, 8FC351343-461, 940588, AI5367D, DCN02005

Servicing: Audi

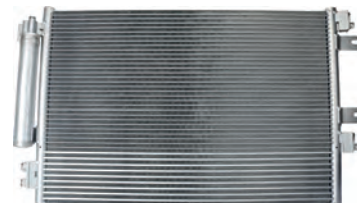

261239 Condenser

Replacing: 68078975AA, 350086, 522079N, 940570, JE5060D

Servicing: Dodge

Inlet 15.50 mm, Outlet 15.50 mm,
Refrigerant R134a, Dryer w/,
O-ring w/o, Coating w/,
Filling valve w/o, No./mount. holes 4,
Mount. hole dist. 163.00 / 233.00 mm,
Mount. hole dist. 2 754.00 mm

A: 430.00/430.00 B: 664.00/614.00
C: 25.00/20.00 mm

NEW PRODUCT
www.hc-cargo.com

261240* Condenser

Replacing: 97606-1M000, 350011, 512079N, 940296, KAA5147D

Servicing: Kia



261241 Condenser

Replacing: 5017405AA, 8FC351343644, 08182006, 35384, 522008N, 94555, DCN06002

Servicing: Chrysler

Inlet 15.50 mm, Outlet 15.50 mm,
Refrigerant R134a, Dryer w/o,
O-ring w/o, Coating w/,
Filling valve w/o, No./mount. holes 4,
Mount. hole dist. 207.00 mm,
Mount. hole dist. 2 570.00 mm

A: 348.00/344.00 B: 577.00/527.00
C: 25.00/20.00 mm



261243 Condenser

Replacing: JRB100450, 8FC351330-461, 94256, AU5147, V49-62-0006

Servicing: MG

Inlet 13.20 mm, Outlet 10.80 mm, Refrigerant R134a, Dryer w/o, Filling valve w/o, No./mount. holes 0

A: 292.00/292.00 B: 610.00/570.00
C: 20.00/16.00 mm



261244 Condenser

Replacing: 97606-4H200, 08283047, 940350, HY5347D

Servicing: Hyundai

Inlet 12.90 mm, Outlet 8.80 mm, Refrigerant R134a, Dryer w/, Filling valve w/o, No./mount. holes 0

A: 398.00 B: 725.00 mm

NEW PRODUCT
www.hc-cargo.com

261245* Condenser

Replacing: MR958343, 350096, 940164

Servicing: Mitsubishi

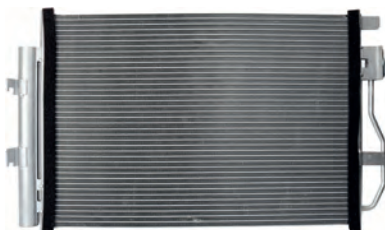

261246 Condenser

Replacing: 96943762, 152052N, 522082N

Servicing: Chevrolet

Inlet 11.80 mm, Outlet 8.80 mm, Refrigerant R134a, Dryer w/, O-ring w/o, Filling valve w/o, No./mount. holes 0

A: 407.00/389.00 B: 602.00/562.00
C: 20.00/16.00 mm



261247 Condenser

Replacing: 68038244AA, 08182029, 350098, 940379, CR5100

Servicing: Dodge

Inlet 15.80 mm, Outlet 10.20 mm, Refrigerant R134a, Dryer w/o, O-ring w/o, Coating w/, Filling valve w/o, No./mount. holes 2, Mount. hole dist. 725.00 mm

A: 467.00/467.00 B: 687.00/647.00
C: 20.00/16.00 mm



261249 Condenser

Replacing: 05175368AA, 5175368AA, K68050292AA, 08182035, 35966, 522077N, 940348, CR5124D

Servicing: Chrysler

Inlet 15.50 mm, Outlet 10.20 mm, Refrigerant R134a, Dryer w/, O-ring w/o, Coating w/, Filling valve w/o, Mount. hole dist. 330.00 / 410.00 mm, Mount. hole dist. 2 687.00 / 748.00 mm

A: 457.00/457.00 B: 646.00/596.00
C: 25.00/18.00 mm

NEW PRODUCT
www.hc-cargo.com

261250* Condenser

Replacing: 97606-3J000, 35989, 940210, HY5394D

Servicing: Hyundai



261251 Condenser

Replacing: 97606-1U100, 35985, 8880400546, 940449, HY5311D

Servicing: Mazda

Inlet 12.90 mm, Outlet 8.60 mm, Refrigerant R134a, Dryer w/, O-ring w/o, Coating w/, Filling valve w/o, No./mount. holes 0

A: 433.00/433.00 B: 715.00/675.00
C: 20.00/16.00 mm

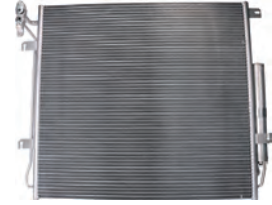

261252 Condenser

Replacing: JRB500030, 08012012, 94839, AUA5209D

Servicing: Land Rover

Inlet 15.50 mm, Outlet 10.20 mm, Refrigerant R134a, Dryer w/, O-ring w/o, Coating w/, Filling valve w/o, No./mount. holes 4, Mount. hole dist. 375.00 / 283.00 mm, Mount. hole dist. 2 700.00 mm

A: 570.00/570.00 B: 635.00/595.00
C: 20.00/16.00 mm



261253 Condenser

Replacing: 97606-2S000, 08333037, 940207, KA5151D

Servicing: Hyundai

Inlet 13.00 mm, Outlet 8.40 mm, Refrigerant R134a, Dryer w/, O-ring w/o, Coating w/, Filling valve w/o, No./mount. holes 0

A: 387.00/387.00 B: 535.00/495.00
C: 20.00/16.00 mm



261254 Condenser

Replacing: 97606-3Z000, 08283045, 940245, HY5299D

Servicing: Hyundai

Inlet 13.00 mm, Outlet 8.60 mm, Refrigerant R134a, Dryer w/, O-ring w/o, Coating w/, Filling valve w/o, No./mount. holes 0

A: 385.00/385.00 B: 538.00/498.00
C: 20.00/16.00 mm



261255 Condenser

Replacing: 88460-42110, 08153057, 940349, T05679D

Servicing: Toyota

Inlet 15.50 mm, Outlet 10.10 mm,
Refrigerant R134a, Dryer w/,
Coating w/, Filling valve w/o

A: 435.00/665.00 B: 16.00 mm

NEW PRODUCT

www.hc-cargo.com

261256 Condenser

Replacing: 97606-3Z200, 08283044, 940244, HY5298D

Servicing: Hyundai

Inlet 13.00 mm, Outlet 8.50 mm,
Refrigerant R134a, Dryer w/,
Filling valve w/o

A: 387.00/387.00 B: 532.00/16.00 mm



261257 Condenser

Replacing: 68038239AA, 68102117AA,
08042089, 350087, 522083N, 8FC351004734,
940342, KTT110509

Servicing: Dodge

Inlet 15.80 mm, Outlet 10.10 mm,
Refrigerant R134a, Dryer w/o,
O-ring w/o, Coating w/,
Filling valve w/o, No./mount. holes 4,
Mount. hole dist. 755.00 mm

A: 466.00/460.00 B: 708.00/668.00
C: 20.00/16.00 mm

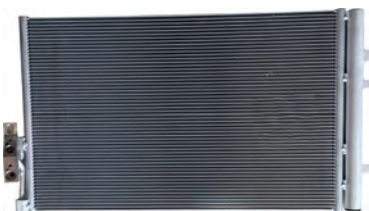

261258 Condenser

Replacing: 64539216143, CF20184, 052026N,
08022034, 350036, 8880400530, 8FC351343-
171, BW5479D, CF20184

Servicing: BMW

Inlet 15.50 mm, Outlet 13.80 mm,
Refrigerant R134a, Dryer w/,
O-ring w/o, Coating w/,
Filling valve w/o, No./mount. holes 0

A: 381.00/378.00 B: 618.00/658.00
C: 20.00/16.00 mm



261259 **Easy Fit** Condenser

Replacing: 1921284, 08222015, 350043,
8880400523, 8FC351344-301, 940440

Servicing: Scania

Inlet 14.40 mm, Outlet 14.40 mm,
Refrigerant R134a, Dryer w/o,
O-ring w/, Coating w/,
Filling valve w/o, No./mount. holes 4,
Mount. hole dist. 132.00 mm,
Mount. hole dist. 2 1007.00 mm

A: 350.00/350.00 B: 842.00/800.00
C: 22.00/18.00 mm



261260 Condenser

Replacing: 4541215, 08222009,
350203448000, 35269, 8880400120,
8FC351036-571, 94301, DCN25002, SB5039

Servicing: Saab

Inlet 11.80 mm, Outlet 7.30 mm,
Refrigerant R134a, Dryer w/o,
O-ring w/o, Coating w/,
Filling valve w/, No./mount. holes 2,
Mount. hole dist. 685.00 mm

A: 358.00/358.00 B: 645.00/595.00
C: 25.00/20.00 mm

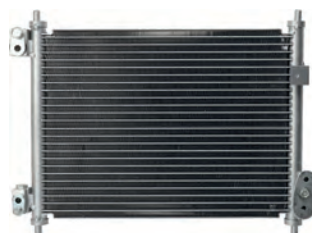

261261 Condenser

Replacing: 5001875568, 7485113368,
7885113368, 815092, 8FC351344321,
92110-MA10D, 072049N, 08093075, 35926

Servicing: Nissan

Inlet 15.50 mm, Outlet 10.10 mm,
Refrigerant R134a, Dryer w/o,
O-ring w/o, Filling valve w/o, No./
mount. holes 1

A: 267.00/249.00 B: 361.00/321.00
C: 20.00/16.00 mm



261262 Condenser

Replacing: 88461-60091, 08153054, 814230,
8FC351344-131, DCN50017, TOA5564D

Servicing: Toyota

Inlet 15.50 mm, Outlet 10.10 mm,
Refrigerant R134a, Dryer w/,
O-ring w/o, Coating w/,
Filling valve w/o,
Mount. hole dist. 202.00 / 222.00 mm,
Mount. hole dist. 2 610.00 mm

A: 500.00/500.00 B: 630.00/590.00
C: 20.00/18.00 mm



261263 Condenser

Replacing: 68050127AA, 68050127AB,
08182034, 350037, 522073N, 94874, CR5123D

Servicing: Chrysler

Inlet 15.50 mm, Outlet 10.20 mm,
Refrigerant R134a, Dryer w/,
O-ring w/o, Coating w/,
Filling valve w/o, No./mount. holes 3,
Mount. hole dist. 392.00 mm,
Mount. hole dist. 2 687.00 mm

A: 480.00/466.00 B: 645.00/595.00
C: 25.00/20.00 mm



261264 Condenser

Replacing: 4097906, 8FC351318-321, 94731,
FDA5347

Servicing: Mazda

Inlet 11.60 mm, Outlet 11.60 mm,
Refrigerant R134a, Dryer w/o,
Filling valve w/o, No./mount. holes 0

A: 428.00/428.00 B: 720.00/680.00
C: 20.00/16.00 mm



261266 Condenser

Replacing: 921005115R, 8FC351309-361, 940316, RT5466D

Servicing: Renault

Inlet 15.50 mm, Outlet 10.15 mm,
Refrigerant R134a, Dryer w/, O-ring w/o,
Filling valve w/o, No./mount. holes 2,
Mount. hole dist. 666.00 mm

A: 510.00/451.00 B: 670.00/630.00
C: 20.00/16.00 mm

NEW PRODUCT
www.hc-cargo.com

261268* Condenser

Replacing: 0018300370, A0018300370, 8FC351303-431, 940054, MSA5572D

Servicing: Mercedes-Benz



261269 Condenser

Replacing: 92100-JX51A, 8FC351309-181, 940386, DN5355D

Servicing: Nissan

Inlet 15.50 mm, Outlet 10.15 mm,
Refrigerant R134a, Dryer w/, O-ring w/o,
Filling valve w/o, No./mount. holes 4,
Mount. hole dist. 215.00 mm

A: 458.00/455.00 B: 529.00/489.00
C: 20.00/16.00 mm

NEW PRODUCT
www.hc-cargo.com

261271* Condenser

Replacing: 92100-5X20A, 940445, DN5404D

Servicing: Nissan

NEW PRODUCT
www.hc-cargo.com

261273* Condenser

Replacing: 1806682, 8FC351000-431, 940285, FD5592

Servicing: Ford

Dryer w/, O-ring w/, Filling valve w/

NEW PRODUCT
www.hc-cargo.com

261274* Condenser

Replacing: 1756413, 1807860, 814074, 8FC351344-231, 940287, FD5593

Servicing: Ford



261275 Condenser

Replacing: 17112284243, 64509391493, 814388, 8FC351343-201, 940418, BW5490D

Servicing: BMW

Inlet 15.50 mm, Outlet 13.80 mm,
Refrigerant R134a, Dryer w/,
O-ring w/o, Filling valve w/o,
No./mount. holes 0

A: 412.00/410.00 B: 625.00/585.00
C: 20.00/16.00 mm

NEW PRODUCT
www.hc-cargo.com

261280* Condenser

Replacing: 1818909, 814297, 8FC351000-401, 940500, FD5615D

Servicing: Ford

NEW PRODUCT
www.hc-cargo.com

261282* Condenser

Replacing: 9677145480, 9817334080, CNA5308D

Servicing: Citroen



261285 Condenser

Replacing: 88460-42120

Servicing: Toyota

Inlet 15.50 mm, Outlet 10.15 mm,
Refrigerant R134a, Dryer w/,
O-ring w/o, Filling valve w/o

A: 425.00/419.00 B: 704.00/664.00
C: 20.00/16.00 mm

NEW PRODUCT
www.hc-cargo.com

261287* Condenser

Replacing: 1S0816411

Servicing: VW



261288 Condenser

Replacing: LR034171

Servicing: Land Rover

Inlet 17.90 mm, Outlet 13.70 mm,
Refrigerant R134a, Dryer w/,
O-ring w/o, Coating w/,
Filling valve w/o

A: 470.00/464.00 B: 623.00/583.00
C: 20.00/16.00 mm



261289 Condenser

Replacing: 1819980, 1856010, 940528

Servicing: Ford

Inlet 18.50 mm, Outlet 18.50 mm,
Refrigerant R134a, Dryer w/o,
Filling valve w/

A: 383.00/357.00 B: 540.00/16.00 mm

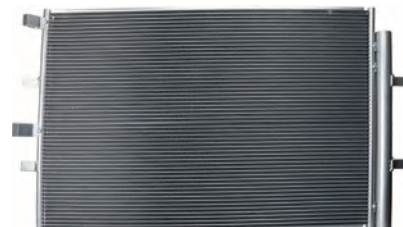

261291 Condenser

Replacing: 1778169, 940330

Servicing: Ford

Inlet 22.60 mm, Outlet 18.30 mm,
Refrigerant R134a, Dryer w/,
Filling valve w/o

A: 467.00/467.00 B: 717.00 mm

NEW PRODUCT

www.hc-cargo.com

261293 Condenser

Replacing: 8T0260403, 8880400571, 8FC351319-481, 940453, AIA5360, CF20280, DCN02024

Servicing: Audi

Inlet 15.40 mm, Outlet 18.00 mm,
Refrigerant R134a, Dryer w/
O-ring w/o, Filling valve w/o,
No./mount. holes 0

A: 340.00/325.00 B: 678.00/640.00
C: 22.00/16.00 mm



261298 Condenser

Replacing: 2765000Q1A, 921005824R, 921007845R, CF20143, 182048N, 35972, 940158, RTA5475D

Servicing: Renault

Inlet 15.50 mm, Outlet 10.15 mm,
Refrigerant R134a, Dryer w/
O-ring w/o, Coating w/
Filling valve w/o, No./mount. holes 0

A: 354.00/353.00 B: 795.00/755.00
C: 20.00/16.00 mm



261301 Condenser

Replacing: 13475956, 39011385, 940734
Servicing: Opel

Inlet 11.80 mm, Outlet 8.60 mm,
Refrigerant R134a, Dryer w/
O-ring w/o, Filling valve w/o,
No./mount. holes 2,
Mount. hole dist. 170.00 mm

A: 316.00/309.00 B: 695.00/655.00
C: 20.00/16.00 mm

NEW PRODUCT

www.hc-cargo.com

261294* Condenser

Replacing: 92100-4BE0A, 92100-4EA0A, 921009251R, 92110-00Q0A, 940546, DN5422D

Servicing: Nissan

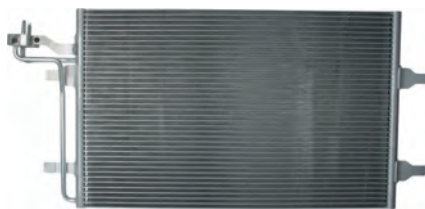

261299 Condenser

Replacing: 31292022, 31356000, 4N5H19710BF, 8623401, 9124389, 0811.3025, 35842, 8880400428, 8FC351319-301

Servicing: Volvo

Inlet 15.40 mm, Outlet 13.80 mm,
Refrigerant R134a, Dryer w/o,
Filling valve w/o, No./mount. holes 0
NB! Inlet/outlet has a different diameter.

Alternative no.: 260489
A: 376.00/370.00 B: 660.00/620.00
C: 20.00/16.00 mm

NEW PRODUCT

www.hc-cargo.com

261302* Condenser

Replacing: 95310-61M10

Servicing: Suzuki

NEW PRODUCT

www.hc-cargo.com

261295* Condenser

Replacing: 1834039, 940531

Servicing: Ford

NEW PRODUCT

www.hc-cargo.com

261303* Condenser

Replacing: 88450-02430, 940487

Servicing: Toyota

Dryer w/, O-ring w/, Coating w/,
Filling valve w/

NEW PRODUCT

www.hc-cargo.com

261296* Condenser

Replacing: 92100-BA61B

Servicing: Nissan



261300 Condenser

Replacing: 0995000454, 0995001354, A0995000454, A0995001354, 940519

Servicing: Mercedes-Benz

Inlet 11.80 mm, Outlet 8.70 mm,
Refrigerant R134a, Dryer w/
Filling valve w/o, No./mount. holes 0

A: 468.00/457.00 B: 673.00/12.00 mm

NEW PRODUCT

www.hc-cargo.com

261304* Condenser

Replacing: 88460-0D220, 940489

Servicing: Toyota

NEW PRODUCT

www.hc-cargo.com

261297* Condenser

Replacing: 92100-BA61A

Servicing: Nissan

NEW PRODUCT

www.hc-cargo.com

261358* Condenser

Replacing: 92100-BB50, 92100-BB50A, 940402, DN5420D

Servicing: Nissan

NEW PRODUCT
www.hc-cargo.com

261359 Condenser
 Replacing: MR398786, 941085
 Servicing: Mitsubishi
 Inlet 12.80 mm, Outlet 10.00 mm,
 Refrigerant R134a, Dryer w/o,
 Filling valve w/o, No./mount. holes 4,
 Mount. hole dist. 252.00 / 213.00 mm,
 Mount. hole dist. 2 687.00 / 680.00 mm
 A: 323.00/318.00 B: 580.00/16.00 mm

NEW PRODUCT
www.hc-cargo.com

261361* Condenser
 Replacing: 8660002517
 Servicing: Renault
 Dryer w/, O-ring w/, Coating w/,
 Filling valve w/

NEW PRODUCT
www.hc-cargo.com

261362* Condenser
 Alternative no.: 260939

NEW PRODUCT
www.hc-cargo.com

261363* Condenser
 Replacing: 80110-TF3-E01, 940737
 Servicing: Honda

NEW PRODUCT
www.hc-cargo.com

261364* Condenser
 Replacing: 97606A6000, 97606-A6000,
 97606-A6100, 8FC351006-541, 940268, HY5308D
 Servicing: Hyundai
 Dryer w/, O-ring w/, Coating w/,
 Filling valve w/



261365 Condenser
 Replacing: 2012806, 814161, 940463
 Servicing: Ford
 Inlet 22.70 mm, Outlet 22.70 mm,
 Refrigerant R134a, Dryer w/,
 Filling valve w/o, No./mount. holes 0
 A: 378.00 B: 591.00/16.00 mm

NEW PRODUCT
www.hc-cargo.com

261366* Condenser
 Replacing: 88450-02520
 Servicing: Toyota

NEW PRODUCT
www.hc-cargo.com

261367* Condenser
 Replacing: 2058479
 Servicing: Ford

NEW PRODUCT
www.hc-cargo.com

261368 Condenser
 Replacing: 97606-1P000, 350013, 8333032,
 940251, KA5206D
 Servicing: Hyundai
 Inlet 12.90 mm, Outlet 8.50 mm,
 Refrigerant R134a, Dryer w/, Filling valve w/o
 A: 370.00 B: 540.00/16.00 mm

NEW PRODUCT
www.hc-cargo.com

261369 Condenser
 Replacing: 8T0260403E, 8T0260403G
 Servicing: Audi
 Inlet 18.00 mm, Outlet 15.40 mm,
 Refrigerant R134a, Dryer w/, O-ring w/o,
 Coating w/, Filling valve w/
 A: 347.00/341.00 B: 677.00/637.00
 C: 20.00/16.00 mm

NEW PRODUCT
www.hc-cargo.com

261370 Condenser
 Replacing: 88460-0K120
 Servicing: Toyota
 Inlet 15.50 mm, Outlet 10.00 mm,
 Refrigerant R134a, Dryer w/,
 Filling valve w/o, No./mount. holes 2,
 Mount. hole dist. 450.00 mm
 A: 454.00/440.00 B: 648.00/16.00 mm

NEW PRODUCT
www.hc-cargo.com

261371* Condenser
 Replacing: 97606-1W000, 97606-1W001,
 940564, KAA5280D
 Servicing: Hyundai

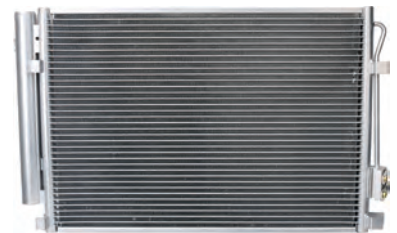

261372 Condenser
 Replacing: 97606-2V000, 940248, KA5207D
 Servicing: Hyundai
 Inlet 13.00 mm, Outlet 8.50 mm,
 Refrigerant R134a, Dryer w/,
 O-ring w/o, Coating w/,
 Filling valve w/o, No./mount. holes 0
 A: 374.00/376.00 B: 552.00/512.00
 C: 20.00/16.00 mm

NEW PRODUCT
www.hc-cargo.com

261373* Condenser
 Replacing: 97606-0U000, 940636
 Servicing: Hyundai



261375 Condenser

Replacing: 73210-SC011, 73210-SC012, 35855, 940257, SU5077D

Servicing: Subaru

Inlet 15,51 mm, Outlet 10.10 mm,
Refrigerant R134a, Dryer w/,
O-ring w/o, Filling valve w/o,
No./mount. holes 2,
Mount. hole dist. 650.00 mm

A: 320.00/314.00 B: 650.00/610.00
C: 20.00/16.00 mm

NEW PRODUCT
www.hc-cargo.com

261376* Condenser

Replacing: 97606-1W050

Servicing: Kia

NEW PRODUCT
www.hc-cargo.com

261377* Condenser

Replacing: 8T0260403C, 8880400572

Servicing: Audi

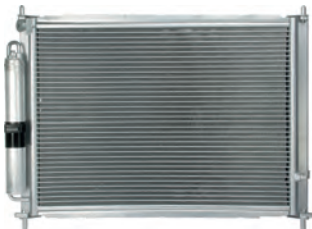

261378 Condenser

Replacing: 8200688387, 34090005, 350057, 637636, DRM23102, RTM500

Servicing: Renault

Inlet 15.50 mm, Outlet 10.10 mm,
Refrigerant R134a, Dryer w/,
Filling valve w/o, No./mount. holes 0

A: 405.00/388.00 B: 550.00/510.00
C: 20.00/38.00 mm

NEW PRODUCT
www.hc-cargo.com

261379* Condenser

Replacing: 64509271204, 940509, BW5550D

Servicing: Mini

NEW PRODUCT
www.hc-cargo.com

261380* Condenser

Replacing: 88460-0K050, 940082

Servicing: Toyota



261381 Condenser

Replacing: 6455JC, 350203637000, 35945, 8033032, 814406, 8880400531, 940189, TSP0225664

Servicing: Citroen

Inlet 14.40 mm, Outlet 11.00 mm,
Refrigerant R134a, Dryer w/,
O-ring w/o, Coating w/,
Filling valve w/o, No./mount. holes 0

A: 367.00/361.00 B: 564.00/524.00
C: 20.00/16.00 mm



261382 Condenser

Replacing: 5C0820411K, 350028, 940238

Servicing: VW

Inlet 15.50 mm, Outlet 13.70 mm,
Refrigerant R134a, Dryer w/, O-ring w/o,
Filling valve w/o, No./mount. holes 4,
Mount. hole dist. 271.00 mm,
Mount. hole dist. 2 703.00 mm

A: 405.00/401.00 B: 580.00/540.00
C: 20.00/16.00 mm

NEW PRODUCT
www.hc-cargo.com

261383* Condenser

Replacing: 1865222, 8FC351001-601, 940527

Servicing: Ford



261384 Condenser

Replacing: 88450-YV020, B000995480, 940522

Servicing: Peugeot

Inlet 14.50 mm, Outlet 11.10 mm,
Refrigerant R134a, Dryer w/, O-ring w/o,
Filling valve w/o, No./mount. holes 2,
Mount. hole dist. 180.00 mm

A: 360.00/355.00 B: 388.00/348.00
C: 20.00/16.00 mm

NEW PRODUCT
www.hc-cargo.com

261385* Condenser

Replacing: 1856009, 814075, 8FC351344-221, 940540, FD5610

Servicing: Ford

NEW PRODUCT
www.hc-cargo.com

261386* Condenser

Replacing: 50540718

Servicing: Alfa Romeo

NEW PRODUCT
www.hc-cargo.com

261387* Condenser

Replacing: 88450-05220

Servicing: Toyota

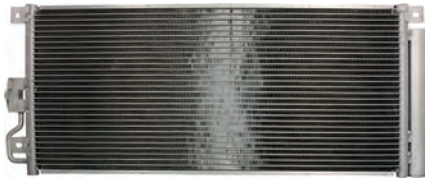

261388 Condenser
 Replacing: 95321794, 350227, 940390, OL5638D
 Servicing: Vauxhall
 Inlet 11.80 mm, Outlet 8.70 mm,
 Refrigerant R134a, Dryer w/
 O-ring w/o, Filling valve w/o,
 No./mount. holes 3,
 Mount. hole dist. 238.00 mm,
 Mount. hole dist. 2 726.00 mm
 A: 310.00/310.00 B: 690.00/650.00
 C: 20.00/16.00 mm

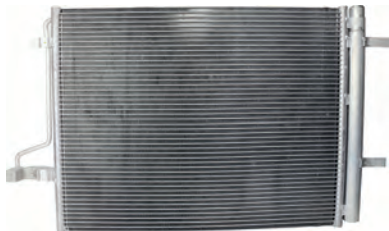

261389 Condenser
 Replacing: 1857264, 2058300, 940767
 Servicing: Ford Australia
 Inlet 22.50 mm, Outlet 22.50 mm,
 Refrigerant R134a, Dryer w/
 O-ring w/o, Filling valve w/o,
 No./mount. holes 0
 A: 476.00/469.00 B: 626.00/586.00
 C: 20.00/16.00 mm

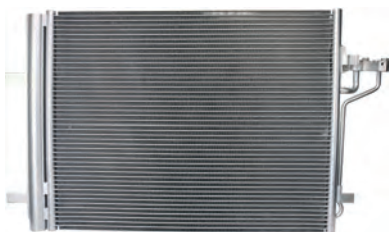

261390 Condenser
 Replacing: 1886885, 1934882, 2013474,
 DV6119710BB, 8053044, 940398, CF20311
 Servicing: Ford Australia
 Inlet 15.00 mm, Outlet 15.00 mm,
 Refrigerant R134a, Dryer w/
 O-ring w/o, Filling valve w/o,
 No./mount. holes 0
 A: 470.00/471.00 B: 621.00/580.00
 C: 20.00/16.00 mm



261392 Condenser
 Replacing: LR018405, 350330, 940406
 Servicing: Land Rover
 Inlet 15.50 mm, Outlet 10.10 mm,
 Refrigerant R134a, Dryer w/
 Filling valve w/o, No./mount. holes 4,
 Mount. hole dist. 182.00 / 245.00 mm,
 Mount. hole dist. 2 709.00 mm
 A: 467.00 B: 635.00/16.00 mm



261467 Condenser
 Replacing: GHR1-61-480B, 940575, CF20283,
 MZ5260D
 Servicing: Mazda
 Inlet 15.50 mm, Outlet 10.20 mm,
 Refrigerant R134a, Dryer w/
 O-ring w/o, Filling valve w/o,
 Mount. hole dist. 445.00 mm,
 Mount. hole dist. 2 548.00 / 438.00 mm
 A: 402.00/368.00 B: 680.00/640.00
 C: 20.00/16.00 mm

NEW PRODUCT
www.hc-cargo.com

261471* Condenser
 Replacing: 7812A218, 7812A220,
 8880400568, 940435, DCN45006, MT5252D
 Servicing: Mitsubishi

NEW PRODUCT
www.hc-cargo.com

261473* Condenser
 Replacing: GHP9-61-480A, GHP9-61-480B,
 940471
 Servicing: Mazda



261483 Condenser
 Replacing: 88460-52100, 940369, TO5680D
 Servicing: Toyota
 Inlet 15.50 mm, Outlet 10.15 mm,
 Refrigerant R134a, Dryer w/
 O-ring w/o, Filling valve w/o,
 No./mount. holes 2,
 Mount. hole dist. 638.00 mm
 A: 340.00/326.00 B: 710.00/690.00
 C: 20.00/16.00 mm



261487 Condenser
 Replacing: 97606-1R300, 940425, HY5268D
 Servicing: Hyundai
 Inlet 13.00 mm, Outlet 8.60 mm,
 Refrigerant R134a, Dryer w/
 O-ring w/o, Filling valve w/o,
 No./mount. holes 0
 A: 374.00/377.00 B: 532.00/492.00
 C: 20.00/16.00 mm

NEW PRODUCT
www.hc-cargo.com

261488 Condenser
 Replacing: 95026324, 940389, CTA5048D
 Servicing: Opel
 Inlet 11.00 mm, Outlet 8.70 mm,
 Refrigerant R134a, Dryer w/
 Filling valve w/o
 A: 407.00/397.00 B: 600.00/16.00 mm

NEW PRODUCT
www.hc-cargo.com

261492* Condenser
 Replacing: 1300269, 13143570, 1073088,
 53415, 63029A, 734380, 8MK376781-041,
 DRM20102, OL2364, TSP0524021
 Servicing: Opel

NEW PRODUCT
www.hc-cargo.com

261571* Condenser
Replacing: 97606-D7500
Servicing: Hyundai

NEW PRODUCT
www.hc-cargo.com

261572* Condenser
Replacing: 97606-D7550
Servicing: Hyundai

NEW PRODUCT
www.hc-cargo.com

261574* Condenser
Replacing: 88460-0D400
Servicing: Toyota

NEW PRODUCT
www.hc-cargo.com

261575* Condenser
Replacing: GJYG-61-1480A, GJYG-61-1480B, GJYG-61-48Z, 35464, 8FC351343-351, 940352, DCN44006
Servicing: Mazda

NEW PRODUCT
www.hc-cargo.com

261576 Condenser
Replacing: 64539271207, 08022041, 940686
Servicing: BMW
Inlet 15.50 mm, Outlet 13.80 mm,
Refrigerant R134a, Dryer w/,
Filling valve w/o
A: 307.00 B: 648.00/16.00 mm

NEW PRODUCT
www.hc-cargo.com

261578* Condenser
Replacing: 97606-C8000, 940730
Servicing: Hyundai

NEW PRODUCT
www.hc-cargo.com

261581* Condenser
Replacing: 921007795R
Servicing: Renault

NEW PRODUCT
www.hc-cargo.com

261582* Condenser
Replacing: 8W0816421H, 940752
Servicing: Audi

NEW PRODUCT
www.hc-cargo.com

261583* Condenser
Replacing: 1778995, 1781597, 1806675, 940256
Servicing: Ford

NEW PRODUCT
www.hc-cargo.com

261584* Condenser
Replacing: DB3R-61-480, DB3R-61-480A, 940779, MZ5283D
Servicing: Mazda

NEW PRODUCT
www.hc-cargo.com

261585* Condenser
Replacing: BPP3-61-480
Servicing: Mazda

NEW PRODUCT
www.hc-cargo.com

261586* Condenser
Replacing: LR075358
Servicing: Land Rover

NEW PRODUCT
www.hc-cargo.com

261589* Condenser
Replacing: 88460-0D420, 88460-12590, 940804
Servicing: Toyota

NEW PRODUCT
www.hc-cargo.com

261590 Condenser
Replacing: BJS8-61-480, 940723
Servicing: Mazda
Inlet 15.50 mm, Outlet 10.10 mm,
Refrigerant R134a, Dryer w/,
Filling valve w/o, No./mount. holes 4
A: 387.00 B: 678.00/16.00 mm

NEW PRODUCT
www.hc-cargo.com

261591* Condenser
Replacing: 95857311100, 95857311102, 940415
Servicing: Porsche
Inlet 15.50 mm, Outlet 13.70 mm,
Dryer w/, Filling valve w/o
A: 457.00 B: 685.00/725.00
C: 16.00 mm

NEW PRODUCT
www.hc-cargo.com

261592 Condenser
Replacing: 5N0820411F, 940802
Servicing: VW
Inlet 15.50 mm, Outlet 13.80 mm,
Refrigerant R134a, Dryer w/,
O-ring w/o, Coating w/,
Filling valve w/o, No./mount. holes 4,
Mount. hole dist. 270.00 mm,
Mount. hole dist. 2 701.00 mm
A: 457.00/457.00 B: 577.00/537.00
C: 20.00/16.00 mm

NEW PRODUCT
www.hc-cargo.com

261593* Condenser
Replacing: 1933739, 2026260, 8FC351003-561
Servicing: Ford

NEW PRODUCT
www.hc-cargo.com

261594* Condenser
Replacing: 1813198, 2015914, 08383007, 350085, 940409, DF5071D
Servicing: DAF



261595 Condenser
Replacing: 1400599, 1408698, 08383006, 940060
Servicing: DAF
Inlet 14.40 mm, Outlet 14.40 mm,
Refrigerant R134a, Dryer w/o,
O-ring w/o, Coating w/,
Filling valve w/o, No./mount. holes 2,
Mount. hole dist. 590.00 mm
A: 433.00/428.00 B: 504.00/464.00
C: 20.00/16.00 mm

NEW PRODUCT
www.hc-cargo.com

261596* Condenser
Replacing: GHT6-61-480, GHT6-61-480A, GHT6-61-480B, GHT6-61-480C, 350229, 940387, MZ5261D
Servicing: Mazda

NEW PRODUCT
www.hc-cargo.com

261597* Condenser
Replacing: 97606-A5000
Servicing: Hyundai



261599 Condenser
Replacing: K68038239AA, K68102117AA, 08042089, 350087, 8FC351004-734, 940342
Servicing: Dodge
Inlet 15.80 mm, Outlet 10.10 mm,
Refrigerant R134a, Dryer w/o,
Filling valve w/o, No./mount. holes 3,
Mount. hole dist. 95.00 mm,
Mount. hole dist. 2 735.00 mm
A: 460.00/460.00 B: 687.00/16.00 mm

NEW PRODUCT
www.hc-cargo.com

261600* Condenser
Replacing: LR035791, 08012016, 350336, 8FC351003-694, 940408, AUA5218D
Servicing: Land Rover

NEW PRODUCT
www.hc-cargo.com

261601* Condenser
Replacing: 1850741, 95437449, 940733
Servicing: Vauxhall



261602 Condenser
Replacing: 7812A229, 350221, 940447, MT5251D
Servicing: Mitsubishi



261603 Condenser
Replacing: 51758873, 51801843, 08042067, 35752, 814401, 8FC351343-451, 940061, FT5342D
Servicing: Fiat
Inlet 15.50 mm, Outlet 15.50 mm,
Refrigerant R134a, Dryer w/,
Filling valve w/o, No./mount. holes 4,
Mount. hole dist. 235.00 mm,
Mount. hole dist. 2 200.00 mm
A: 311.00/311.00 B: 606.00/16.00 mm



261604 Condenser
Replacing: 1H2820103C, 99657311102, 35795, 8FC351301-424, 940190, DCN28002, PRA5052
Servicing: Porsche
Inlet 11.80 mm, Outlet 11.80 mm,
Refrigerant R134a, Dryer w/o,
Filling valve w/o, No./mount. holes 3,
Mount. hole dist. 196.00 mm,
Mount. hole dist. 2 390.00 mm
A: 271.00/271.00 B: 368.00/16.00 mm

NEW PRODUCT
www.hc-cargo.com

261605* Condenser
Replacing: 2H0820411D, 350041, 940225, DCN2031, VN5369D
Servicing: VW

NEW PRODUCT
www.hc-cargo.com

261606 Condenser
Replacing: 92100-3VA1A, 350420, 940788, DN5436D
Servicing: Nissan
Inlet 15.50 mm, Outlet 10.15 mm,
Refrigerant R134a, Dryer w/,
O-ring w/o, Filling valve w/o,
No./mount. holes 2,
Mount. hole dist. 486.00 mm
A: 400.00/400.00 B: 525.00/481.00
C: 16.00/12.00 mm

NEW PRODUCT
www.hc-cargo.com

261607* Condenser
Replacing: 7N0820411, 7N0820411D, 7N0820411E, 940793
Servicing: VW



261608 Condenser

Replacing: 99157311102, 350203, 8FC351307-371, 940166, 940703, MT5231D, PR5088

Servicing: Porsche

Inlet 15.40 mm, Outlet 15.40 mm, Refrigerant R134a, Dryer w/o, Filling valve w/o, No./mount. holes 1

A: 354.00/354.00 B: 290.00
C: 16.00 mm

NEW PRODUCT
www.hc-cargo.com

261609* Condenser

Replacing: 7812A156, 8FC351307-371, 940166, MT5231D

Servicing: Mitsubishi



261610 Condenser

Replacing: 95310-62M10, 940676, SZ5150D

Servicing: Suzuki

Inlet 15.50 mm, Outlet 10.20 mm, Refrigerant R134a, Dryer w/, Filling valve w/o, No./mount. holes 4, Mount. hole dist. 318.00 / 210.00 mm, Mount. hole dist. 2 693.00 mm

A: 428.00/428.00 B: 607.00/577.00
C: 16.00/12.00 mm



261611 Condenser

Replacing: 73210-SG000, 73210-SG001, 940437, SU5104D

Servicing: Subaru

Inlet 15.50 mm, Outlet 10.10 mm, Refrigerant R134a, Dryer w/, Filling valve w/o, No./mount. holes 4

A: 300.00 B: 660.00/16.00 mm



261612 Condenser

Replacing: 1886561, 2192904, 350403, 8FC351002-081, 940626

Servicing: Ford

Inlet 22.70 mm, Outlet 18.50 mm, Refrigerant R134a, Dryer w/, Filling valve w/o, No./mount. holes 2, Mount. hole dist. 793.00 mm

A: 293.00 B: 710.00/670.00
C: 20.00/16.00 mm



261613 Condenser

Replacing: 55056631AA, 55056635AA, 940441, JE5057

Servicing: Jeep

Inlet 15.50 mm, Outlet 10.20 mm, Refrigerant R134a, Dryer w/o, Filling valve w/o, No./mount. holes 4, Mount. hole dist. 324.00 / 289.00 mm, Mount. hole dist. 2 617.00 mm

A: 459.00/459.00 B: 505.00/16.00 mm

NEW PRODUCT
www.hc-cargo.com

261614* Condenser

Replacing: 20515136, 20838903, 21086304, 08113016, 35591, 815094, 8FC351344-311, 94578, VL5027

Servicing: Volvo

NEW PRODUCT
www.hc-cargo.com

261615* Condenser

Replacing: 31338308, 31439826, 940743, VO5194D

Servicing: Volvo



261616 Condenser

Replacing: 22212982, 22768926, 08113030, 350390, 815078, 8FC351345-031, 940429

Servicing: Volvo

Inlet 15.50 mm, Outlet 13.70 mm, Refrigerant R134a, Dryer w/o, Filling valve w/o, No./mount. holes 4

A: 325.00 B: 872.00/16.00 mm



261617 Condenser

Replacing: 20874703, 42458588, 4818691, 940569, 08072053, 350225, 8FC351008-364, OLA5612D

Servicing: Chevrolet

Inlet 11.80 mm, Outlet 11.80 mm, Refrigerant R134a, Dryer w/, Filling valve w/o, No./mount. holes 4, Mount. hole dist. 255.00 / 254.00 mm, Mount. hole dist. 2 782.00 / 775.00 mm

A: 330.00/327.00 B: 674.00/16.00 mm



261618 Condenser

Replacing: BBR4-61-480A, BBR4-61-480B, 350207, 940148, MZ5281D

Servicing: Mazda

Inlet 15.50 mm, Outlet 10.10 mm, Refrigerant R134a, Dryer w/, Filling valve w/o, No./mount. holes 1

A: 393.00/371.00 B: 570.00/16.00 mm

NEW PRODUCT
www.hc-cargo.com

261619* Condenser

Replacing: 92100-3NL0A, 92100-3NL1A, 940583

Servicing: Nissan

NEW PRODUCT
www.hc-cargo.com

261620* Condenser
Replacing: 51959836, 51965938, 08182037, DCN06017, JE5077D
Servicing: Jeep



261621 **EasyFit** Condenser
Replacing: 92100-3VD1A, 940789, DN5428D
Servicing: Nissan
Inlet 15.50 mm, Outlet 10.10 mm, Refrigerant R134a, Dryer w/, O-ring w/, Filling valve w/o, No./mount. holes 2, Mount. hole dist. 562.00 mm
A: 400.00/384.00 B: 525.00/12.00 mm



261622 Condenser
Replacing: 64509271205, 940741
Servicing: BMW
Inlet 15.50 mm, Outlet 13.80 mm, Refrigerant R134a, Dryer w/, Filling valve w/o, No./mount. holes 0
A: 344.00/334.00 B: 653.00/12.00 mm

NEW PRODUCT
www.hc-cargo.com

261623* Condenser
Replacing: 2113906
Servicing: Ford

NEW PRODUCT
www.hc-cargo.com

261646* Condenser
Replacing: 64529399059, 921000022R, 921008178R, 93868375, 93868376, 8093078, 940956, RTA5626D
Servicing: Renault

NEW PRODUCT
www.hc-cargo.com

261647* Condenser
Replacing: 6848751, 9137950, 35191, 8112011, 8FK351036-771, 94576, VO5090
Servicing: Volvo

NEW PRODUCT
www.hc-cargo.com

261648* Condenser
Replacing: 97606-C5050, 940726
Servicing: Kia

NEW PRODUCT
www.hc-cargo.com

261649* Condenser
Replacing: 71750369, 95310-55L00, 8142018, 940328
Servicing: Suzuki

NEW PRODUCT
www.hc-cargo.com

261650 Condenser
Replacing: 6455HR, 9816999380, 8033035, 8FK351309-571, 940656, CN5273D
Servicing: Citroen
Inlet 14.40 mm, Outlet 11.00 mm, Refrigerant R134a, Dryer w/, Filling valve w/o, No./mount. holes 4, Mount. hole dist. 677.00 mm
A: 362.00 B: 742.00/16.00 mm

NEW PRODUCT
www.hc-cargo.com

261655* Condenser
Replacing: 97606-D7000
Servicing: Hyundai

NEW PRODUCT
www.hc-cargo.com

261656* Condenser
Replacing: 1930646, 5302598, 350403, 8FC351100-111, 940626
Servicing: Ford



261657 Condenser
Replacing: 4535000054, 921001697R, 08093076, 940593
Servicing: Dacia
Inlet 15.50 mm, Outlet 10.10 mm, Refrigerant R134a, Dryer w/, O-ring w/o, Coating w/, Filling valve w/o, No./mount. holes 1
A: 396.00/391.00 B: 540.00/508.00
C: 16.00/12.00 mm



261658 Condenser
Replacing: 7E0820411F, 940732
Servicing: VW
Inlet 13.70 mm, Outlet 11.80 mm, Refrigerant R134a, Dryer w/, O-ring w/o, Coating w/, Filling valve w/o, No./mount. holes 2
A: 449.00/449.00 B: 700.00/668.00
C: 16.00/12.00 mm

NEW PRODUCT
www.hc-cargo.com

261660* Condenser
Replacing: 51938531, 51966751, 08042096, 940692, DCN09047
Servicing: Jeep

NEW PRODUCT
www.hc-cargo.com

261661 Condenser
 Replacing: 97606-2F001, 08333023, 35982, 8FC351303-091, KA5093D
 Servicing: Kia
 Inlet 12.80 mm, Outlet 8.50 mm,
 Refrigerant R134a, Dryer w/,
 Filling valve w/o, No./mount. holes 3
 A: 358.00/358.00 B: 560.00
 C: 16.00 mm



261662 Condenser
 Replacing: 921001829R, 921008540R, 08093080, 350393, 941060
 Servicing: Renault
 Inlet 15.50 mm, Outlet 10.10 mm,
 Refrigerant R134a, Dryer w/,
 O-ring w/o, Coating w/,
 Filling valve w/o, No./mount. holes 1
 A: 447.00/442.00 B: 564.00/532.00
 C: 16.00/12.00 mm

NEW PRODUCT
www.hc-cargo.com

261663* Condenser
 Replacing: 50534298, 941066
 Servicing: Alfa Romeo

NEW PRODUCT
www.hc-cargo.com

261664* Condenser
 Replacing: 4M0816421B, 350359, 8FC351011-604, 940628
 Servicing: Audi

NEW PRODUCT
www.hc-cargo.com

261665* Condenser
 Replacing: 2284614, 64506804721, 64509335363, 6804721, 9335363, 940590, BW5477D
 Servicing: BMW

NEW PRODUCT
www.hc-cargo.com

261666* Condenser
 Replacing: 64539364258, 9364258, 8FC351004-541, 940748
 Servicing: BMW

NEW PRODUCT
www.hc-cargo.com

261667* Condenser
 Replacing: 64509271206, 8FC351009-701, 940759
 Servicing: BMW

NEW PRODUCT
www.hc-cargo.com

261669* Condenser
 Replacing: 97606-G2000, 941100
 Servicing: Hyundai

NEW PRODUCT
www.hc-cargo.com

261670* Condenser
 Replacing: 95310-M68P00, 8FC351010-384, 941106
 Servicing: Suzuki

NEW PRODUCT
www.hc-cargo.com

261671* Condenser
 Replacing: 95310-52R00, 95310-73R00, 941171
 Servicing: Suzuki

NEW PRODUCT
www.hc-cargo.com

261672* Condenser
 Replacing: 21657618, 7421657618, 8FC351343-241, 940541
 Servicing: Renault V.I.

NEW PRODUCT
www.hc-cargo.com

261673 Condenser
 Replacing: 4477506800, 4477509480, 4G0260403A, 4G0260403B, 4G0260403N, 4G0260403Q, 8T0260403F, CF20277
 Servicing: Honda
 Inlet 18.00 mm, Outlet 15.50 mm,
 Refrigerant R134a, Dryer w/,
 O-ring w/o, Coating w/,
 Filling valve w/
 Without brackets
 Alternative no.: 261041
 A: 340.00/335.00 B: 675.00/635.00
 C: 20.00/16.00 mm



Dryers

Trockner

Deshydrateur

Deshidratantes

Essiccatori

Osuszacze

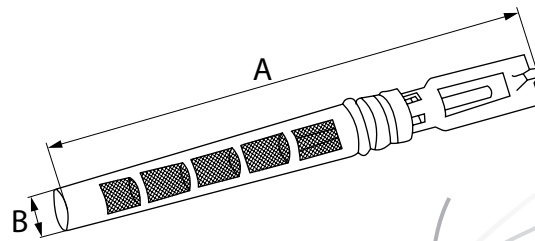
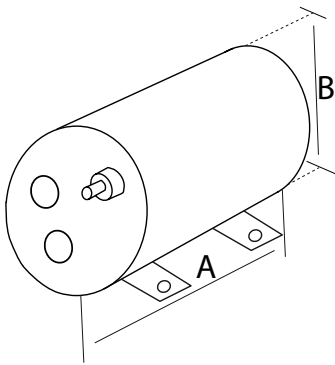

Edition 2021/2023





260102 Dryer

Replacing: 1015001010, 351192381, 8D0820193, 945016, DFD02008, 33131, 509501, 83501, 8FT351192-381, 931097

Servicing: Audi

Inlet M28-1.50 mm, Outlet M28-1.50 mm, Refrigerant R134 a, Filling valve w/o

A: 282.00 B: 89.00 mm



260106 Dryer

Replacing: 1015001033, 1223457, 1231435, 1232435, 1354643, 1354646, 1363741, 1466549, 1478879, 1514518

Servicing: Changan Ford Mazda

Inlet 17.60 mm, Outlet 17.60 mm, Refrigerant R134a, Filling valve w/o

A: 203.00 B: 89.00 mm



260110 Dryer

Replacing: 09165715, 1015001036, 1848000, 9165715, 945278, DFD20005, 33191, 509591, 7110131, 83910

Servicing: Holden

Inlet PAD/8.60 mm, Outlet pad/8.60 mm, Refrigerant R134a, Filling valve w/o

A: 170.00 B: 55.00 mm



260103 Dryer

Replacing: 01130332, 1062340, 1107450, 1120012, 1120030, 1130332, 1320500, 945125, DFD10009, TSP0175212

Servicing: Ford Australia

Inlet PAD/20.60 mm, Outlet Pad/14.60 mm, Refrigerant R134a, Filling valve w/

A: 203.00 B: 89.00 mm



260107 Dryer

Replacing: 0175016, 1618013, 52461632, 52464310, 945283, 13740018, 33054, 33950, 508740, 7110190

Servicing: Opel

Inlet 8.60 mm, Outlet M18x1.50 mm, Refrigerant R134a, Filling valve w/o

A: 178.00 B: 76.00 mm



260111 Dryer

Replacing: 13128933, 1848049, 945284, 13750039, 33233, 509951, 83652, 8880700279, 8FT351200-341, 931368, 95437

Servicing: Opel

Inlet PAD/8.70 mm, Outlet PAD/8.70 mm, Refrigerant R134a, Filling valve w/o

A: 164.00 B: 60.00 mm



260104 Dryer

Replacing: 1015001021, 1121714, 1138446, 1152362, 1197811, 1307761, 1A7H19E647AH, 1S7H16E647AF, 1S7H19E647AA

Servicing: Ford Australia

Inlet 20.40 mm, Outlet 23.80 mm, Refrigerant R134a, Filling valve w/

A: 219.00 B: 89.00 mm



260108 Dryer

Replacing: 09117400, 1618150, 59365, 90559848, 9117400, 931243, 931244, 945277, 13740175, 33711, 509400

Servicing: Holden

Inlet PAD/11.70 mm, Outlet Pad/8.80 mm, Refrigerant R134a, Filling valve w/o

A: 110.00 B: 60.00 mm



260112 Dryer

Replacing: 1010001054, 1010001056, 64506917489, 6917489, 931347, 945465, JRJ100410, JTB100320, TSP0175350

Servicing: Mini

Refrigerant R134a, Filling valve w/o

A: 296.00 B: 45.00 mm



260105 Dryer

Replacing: 1015001024, 1148792, 1148935, 1209041, 2S6H19E647AA, 2S6H19E647AB, 2S6H19E647AC, 2S6H19E647AD

Servicing: Ford Australia

Inlet 20.50 mm, Outlet 20.70 mm, Refrigerant R134a, Filling valve w/

A: 200.00 B: 88.00 mm



260109 Dryer

Replacing: 13106001, 1618304, 9016404, 93177218, 945285, 33206, 7110185, 8FT351198-611, 931396, 95386

Servicing: Holden

Inlet 8.60 mm, Outlet 8.60 mm, Refrigerant R134a, Filling valve w/o

A: 171.00 B: 55.00 mm



260113 Dryer

Replacing: 64538372978, 64538375757, 64538377330, 64538377332, 64538390342, 64538397523, 8375757, 8377330

Servicing: BMW

Inlet PAD/13.80 mm, Outlet PAD/13.80 mm, Refrigerant R134a, Filling valve w/o

A: 160.00 B: 64.00 mm

NEW PRODUCT
www.hc-cargo.com



260114 Dryer

Replacing: 30645016, 30665072, 31101323, 351197571, 9166174, 945387, 13750057, 33121, 83810, 8880700198

Servicing: Volvo

Inlet PAD/10.20 mm, Outlet Pad/10.20 mm, Refrigerant R134a, Filling valve w/o

A: 163.00 B: 60.00 mm



260115 Dryer

Replacing: 13148307, 1613808, 1618308, 931116, AF10056, DFD20017, 13750074, 33235, 509949, 7110129, 8880700254

Servicing: Chevrolet

Refrigerant R134a, Filling valve w/o

A: 336.00 B: 30.00 mm



260116 Dryer

Replacing: 0000060813064, 0000060815584, 0000082490764, 0046741664, 0060664995, 1761902, 20Y979320

Servicing: Fiat

Inlet PAD/10.20 mm, Outlet Pad/10.20 mm, Refrigerant R134a, Filling valve w/o

A: 188.00 B: 60.00 mm



260117 Dryer

Replacing: 46745058, 945550, 13740099, 33152, 509589, 7110180, 83500, 88807000212, 8FT351189-141, 8FT351198141

Servicing: Fiat

Inlet PAD/10.20 mm, Outlet PAD/10.20 mm, Refrigerant R134a, Filling valve w/o

A: 188.00 B: 60.00 mm



260119* Dryer

Replacing: 2518350047, A2518350047

Inlet 11.10 mm, Outlet 11.10 mm, Refrigerant R134a, Filling valve w/o

A: 400.00 B: 45.00 mm



260120 Dryer

Replacing: 0010028V002, 0010028V002000000, 2118350047, 2518350047, 260781, A2118350047, A2518350047

Servicing: Beijing Benz (BBDC)

Inlet 11.00 mm, Outlet 11.00 mm, Refrigerant R134a, Filling valve w/o

A: 404.00 B: 45.00 mm



260122 Dryer

Replacing: 260123, 2764000QAB, 2764000QAC, 2764000QAE, 351197591, 7700836314, 7740836314, 945333, 13740120

Servicing: Renault

Inlet PAD/8.70 mm, Outlet Pad/8.70 mm, Refrigerant R134a, Filling valve w/o

A: 246.50 B: 50.00 mm



260124 Dryer

Replacing: 8200025640, 931445, 945520, 13750070, 509727, 7110173, 83942, 8880700289, 8FT351192-401

Servicing: Renault

Inlet PAD/20.70 mm, Outlet Pad/20.70 mm, Refrigerant R134a, Filling valve w/

A: 215.00 B: 92.00 mm



260125 Dryer

Replacing: 8200052125, 8200071647, 8671017784, 9109618, 945530, DFD23018, TSP0175344, 33200, 83947, 931381

Servicing: Renault

Inlet PAD/11.00 mm, Outlet Pad/11.00 mm, Refrigerant R134a, Filling valve w/

A: 164.00 B: 60.00 mm



260126 Dryer

Replacing: 351197601, 7700436195, 8200112833, 13740113, 33120, 509500, 83510, 8FT351197-601, 931352, 95239

Servicing: Renault

Inlet PAD/11.00 mm, Outlet PAD/11.00 mm, Refrigerant R134a, Filling valve w/o

A: 173.00 B: 60.00 mm



260127 Dryer

Replacing: 351198431, 64536907402, 6907402, 931434, 945438, 945439, 133750072, 33335, 7110201, 83751

Servicing: BMW

Refrigerant R134a, Filling valve w/o

A: 408.00 B: 37.00 mm



260128 Dryer

Replacing: 1015001035, 1C0820191, 1K0298403, 1K0298403A, 3C0898191B, 3C0898191C, 5C0298403, 931394, 931433

Servicing: VW

Inlet 12.10 mm, Outlet 12.30 mm, Refrigerant R134a, Filling valve w/o

A: 350.00 B: 30.00 mm



260129 Dryer

Replacing: 260136, 351197761, 3B0820189, 3B0820191, 3B0820193, 3U0820193, 8E0820193C, 8E0820193R, 945020

Servicing: Audi

Inlet PAD/19.50 mm, Outlet Pad/19.50 mm, Refrigerant R134a, Filling valve w/o

A: 205.00 B: 75.00 mm



260130 Dryer

Replacing: 351198731, 6455AH, 931329, 945301, DFD07004, E164152, E164255, TSP0175640M, 13750066, 33338, 509791

Servicing: Peugeot

Refrigerant R134a, Filling valve w/o

A: 347.50 B: 38.00 mm



260131 Dryer

Replacing: 6455CF, 6455EH, 945421, E164257, 13750073, 33343, 8880700255, 931405, 95404, CND225, DFD07012

Servicing: Citroen

Refrigerant R134a, Filling valve w/o

A: 340.00 B: 39.00 mm



260132 Dryer

Replacing: 6455CL, 6455FZ, 6455W8, 6460JW, 9635717280, VR-H2009-132BA, 13740205, 707148, 8880700231

Servicing: Peugeot

Inlet PAD / 8.70 mm, Outlet PAD/8,70 mm, Refrigerant R134a, Filling valve w/o
Alternative no.: 261138

A: 170.00 B: 64.00 mm



260133 Dryer

Replacing: 260814, 351198451, 6Q0820193, 6Q0820193A, 6Q0820193, 7008689, 945337, 13740902, 33299, 7110159

Servicing: VW

Refrigerant R134a, Filling valve w/o

A: 343.00 B: 38.00 mm



260135 Dryer

Replacing: 351197701, 80101S0XA01, 80101-S7A-003, 8847408030, 8847422010, 88474-47010, 8847447020, 931407

Servicing: Toyota

Refrigerant R134a, Filling valve w/o

A: 235.00 B: 32.00 mm



260138 Dryer

Replacing: 921311DA0A, 921311DA1A, 921311DJ0A, 92131-4M420, 921316M010, 92131-AU420, 92131-BM405, 92131BM40A

Servicing: Nissan

Inlet 10.20 mm, Outlet 10.20 mm, Refrigerant R134a, Filling valve w/o

A: 241.00 B: 40.00 mm



260139 Dryer

Replacing: 5M0298403, 64536905171, 64536918120, 64536936559, 64536942025, 6905171, 6918120, 6942025, 71737165

Servicing: Alfa Romeo

Refrigerant R134a, Filling valve w/o

A: 335.00 B: 30.00 mm



260141 Dryer

Replacing: 30612501, 30621525, 30621526, 30811998, 30882921, 30899717, 351195521, 931271, 931272, 931364

Servicing: Mitsubishi

Inlet PAD / 8.50 mm, Outlet Pad/8.50 mm, Refrigerant R134a, Filling valve w/o

A: 170.00 B: 60.00 mm



260142 Dryer

Replacing: 0K56E-61500, 0K56E-61500A, 260955, 931417, 945469, 0K55261500A, 0K56E61500, 0K56E61500A, T301730080

Servicing: Kia

Inlet PAD/8.40 mm, Outlet Pad/8.40 mm, Refrigerant R134a, Filling valve w/o

A: 221.00 B: 60.00 mm



260143 Dryer

Replacing: 945480, 96320092, 96512885, 96512886, DFD08002, P96512885, 13740185, 33149, 83550, 8FT351200-421

Servicing: Daewoo

Inlet PAD/8.60 mm, Outlet Pad/8.60 mm, Refrigerant R134a, Filling valve w/o

A: 123.00 B: 60.00 mm



260144[#] Dryer

Replacing: 0175044, 351197331, 7700823668, 931050, 945587, 13740029, 508613, 7110462, 8FT351197-331, DFD23023

Servicing: Renault

Inlet PAD/8.60 mm, Outlet PAD/8,60 mm, Refrigerant R134a, Filling valve w/o

A: 185.00 B: 64.00 mm



260147 Dryer

Replacing: 1004142, 1015001013, 1032630, 1032631, 1047779, 1095826, 1121178, 351192061, 931153, 945496

Servicing: Ford

Inlet 20.00 mm, Outlet 20.00 mm, Refrigerant R134a, Filling valve w/o

A: 203.00 B: 89.00 mm



260153 Dryer

Replacing: 1H0820191, 1H0820191A, 1H0820193A, 351197561, 535820191A, 6K0820191, 7D1820191A, 931052, 931258

Servicing: VW

Inlet 5/8-18UNF, Outlet 3/4-16UNF, Refrigerant R134a, Filling valve w/o

A: 177.00 B: 75.00 mm



260158# Dryer

Replacing: 4148300058, 4148300858, 931392, 945532, A4148300058, 33128, 509411, 8FT351198-501, 95232, MSD104

Servicing: Mercedes-Benz

Inlet PAD/11.10 mm, Outlet pad/11.10 mm, Refrigerant R134a, Filling valve w/o

A: 130.00 B: 60.00 mm



260148 Dryer

Replacing: 1C0820191B, 1C0820191C, 1J0820191A, 1J0820191B, 1J0820191D, 1J0820191D, 351196391, 931095, 945408

Servicing: Faw-VW

Inlet PAD/13.00 mm, Outlet PAD/13.00 mm, Refrigerant R134a, Filling valve w/o

A: 160.00 B: 60.00 mm



260154 Dryer

Replacing: 6X0820191, 6X0820191A, 6X0820191B, 931253, 931373, 945409, 945540, DFD32002, TSP0175665M, 13740218

Servicing: VW

Inlet PAD/13.50 mm, Outlet PAD/13.50 mm, Refrigerant R134a, Filling valve w/o

A: 275.00 B: 40.00 mm



260159 Dryer

Replacing: 351198111, 6025311363, 6025315738, 7701045347, 931205, DFD23013, DFD23032, TSP0175259, 13740121

Servicing: Renault

Inlet PAD/11.00 mm, Outlet PAD/11.00 mm, Refrigerant R134a, Filling valve w/o

A: 182.00 B: 60.00 mm



260150 Dryer

Replacing: 1848019, 351195361, 5037123184, 73031-AA010, 73031-AA011, 73410AC040, 8970956580, 9213153F00

Servicing: Nissan

Inlet PAD/9.40 mm, Outlet PAD/9.40 mm, Refrigerant R134a, Filling valve w/o

A: 160.00 B: 60.00 mm



260155 Dryer

Replacing: 1393869, 64531393869, 64538353039, 64538372977, 64538391313, 8353039, 8372977, 8375754, 8391313

Servicing: BMW

Inlet PAD/13.70 mm, Outlet PAD/13.70 mm, Refrigerant R134a, Filling valve w/o

A: 98.00 B: 100.00 mm



260160 Dryer

Replacing: 7D0820191, 931333, 931339, 931374, 945412, 13750081, 33192, 7110441, 8FT351200-351, 95342

Servicing: VW

Inlet PAD/9.35 mm, Outlet PAD/9.35 mm, Refrigerant R134a, Filling valve w/o

A: 310.00 B: 40.00 mm



260152 Dryer

Replacing: 1848019, 1955784, 1959867, 5037123184, 73410AC030, 73410AC040, 8970492510, 8970956580, 92130-53B00

Servicing: Nissan

Inlet PAD/9.40 mm, Outlet PAD/9.40 mm, Refrigerant R134a, Filling valve w/o

A: 165.00 B: 60.00 mm



260157 Dryer

Replacing: 1688300858, 4148300858, 931324, 931392, A1688300858, A4148300858, 13740172, 33128, 8FT351197-581

Servicing: Mercedes-Benz

Inlet PAD/11.10 mm, Outlet PAD/11.10 mm, Refrigerant R134a, Filling valve w/o

A: 145.00 B: 60.00 mm



260163 Dryer

Replacing: 0K30C61500C, 0K30C61500D, 905530, 931366, 945516, 96539635, 96539636, 97801-FDA00, OK30C61500C

Servicing: Chevrolet

Inlet PAD/8.50 mm, Outlet PAD/8.50 mm, Refrigerant R134a, Filling valve w/o

A: 248.00 B: 40.00 mm



260164 Dryer

Replacing: 351197701, 80101-SAA-003, 8010S-7A-003, 88474-17010, 8847422010, 931407, TSP0175351

Servicing: Toyota

Refrigerant R134a, Filling valve w/o

A: 216.00 B: 30.00 mm



260165 Dryer

Replacing: 1698300058, 931463, 946419, A1698300058, DFD17035, 13750089, 33282, 7110560, 8880700278

Servicing: Mercedes-Benz

Inlet PAD/11.10 mm, Outlet PAD/13.70 mm, Refrigerant R134a, Filling valve w/o

A: 365.00 B: 45.00 mm



260166 Dryer

Replacing: 1698300083, A1698300083, 13750088, 33308, 8FT351335-271, 95487, MSD471

Servicing: Mercedes-Benz

Inlet 13.80 mm, Outlet 13.80 mm, Refrigerant R134a, Filling valve w/o

A: 365.00 B: 45.00 mm



260168 Dryer

Replacing: 1618010, 1618042, 1618074, 1618154, 1618193, 52464426, 52464604, 52479126, 52482791, 5248310

Servicing: Holden

Inlet PAD/11.80 mm, Outlet PAD/8.60 mm, Refrigerant R134a, Filling valve w/o

A: 173.00 B: 70.00 mm



260170 Dryer

Replacing: 0003435V003, 0003435V003000, 0003435V003000000, 2038350147, 351197711, 931410, A2038350147

Servicing: Smart (MCC)

Refrigerant R134a, Filling valve w/o

A: 370.00 B: 38.00 mm



260171[#] Dryer

Replacing: 09194971, 4703029, 9194971, 931369, 945445, 9533078F10, 33284, 8880700258, 8FT351200-381, OLD343

Servicing: Opel

Inlet PAD/10.20 mm, Outlet PAD/10.20 mm, Refrigerant R134a, Filling valve w/o

A: 185.00 B: 30.00 mm



260172 Dryer

Replacing: 1015001008, 1015001009, 351192041, 4B0260774, 4B0820192, 4B0820193, 4B3820193, 4B820192, 4B820193

Servicing: SVW

Inlet M28 mm, Outlet M28 mm, Refrigerant R134a, Filling valve w/o

A: 206.00 B: 88.80 mm



260173 Dryer

Replacing: 931338, 945452, 97801-02000, 13740188, 509891, 8880700225, 8FT351198-721, DFD41002, HYD080

Servicing: Hyundai

Inlet PAD/8.60 mm, Outlet PAD/8.60 mm, Refrigerant R134a, Filling valve w/o

A: 190.00 B: 60.00 mm



260174 Dryer

Replacing: 1638300083, 931222, 945536, A1638300083, TSP0175355, 13750069, 33293, 8880700227, 8FT351200-311

Servicing: Mercedes-Benz

Inlet 10.30 mm, Outlet 10.30 mm, Refrigerant R134a, Filling valve w/o

A: 163.00 B: 60.00 mm



260175[#] Dryer

Replacing: 1015001015, 1015001017, 1022556, 1055316, 1063920, 1077753, 1089203, 1089204, 1094957, 1097733

Servicing: Ford Australia

Inlet 19.60 mm, Outlet 19.60 mm, Refrigerant R134a, Filling valve w/o

A: 203.00 B: 89.00 mm



260176 Dryer

Replacing: 92131-2X800

Servicing: Nissan

Inlet PAD/9.80 mm, Outlet PAD/9.80 mm, Refrigerant R134a, Filling valve w/o

A: 165.00 B: 60.00 mm



260180 Dryer

Replacing: 2028300083, 2028300283, 351196311, 931029, 931216, 945224, A2028300083, A2028300283, DFD17015

Servicing: Mercedes-Benz

Inlet 5/8-18 UNF, Outlet 5/8 mm, Refrigerant R134a, Filling valve w/o

A: 175.00 B: 75.00 mm



260181 Dryer

Replacing: 351196461, 64538375754, 931083, 945056, 13740093, 33111, 509391, 7110238, 8880700163, 8FT351195-431
 Servicing: BMW
 Inlet PAD/13.70 mm, Outlet PAD/13.70 mm, Refrigerant R134a, Filling valve w/o
 A: 100.00 B: 100.00 mm



260250 Dryer

Replacing: 46481438, 46533979, 46802605, 46827086, 867107SA, 931281, 945161, DFD09004, TSP0175409, 13740146
 Servicing: Fiat
 Inlet 10.10 mm, Outlet 10.10 mm, Refrigerant R134a, Filling valve w/o
 A: 187.00 B: 60.00 mm



260255# Dryer

Replacing: 1015001012, 1015001044, 1027047, 1038408, 1073278, 1079278, 1094660, 1105794, 1113786, 1123296
 Servicing: Ford Australia
 Inlet 16.80 mm, Outlet 14.40 mm, Refrigerant R134a, Filling valve w/
 A: 203.00 B: 90.00 mm



260182 Dryer

Replacing: 1151378, 1151398, 1338167, 1M212B912AA, 351197381, 4M212B912AA, 7M3820191, 7M3820749, 7M3820955
 Servicing: VW
 Refrigerant R134a, Filling valve w/o
 A: 305.00 B: 39.00 mm



260251 Dryer

Replacing: 946446, BBM4-61-501, GJ6A-61-501, GJ6A-61-501A, 33302, 8FT351197-741, MZD234
 Servicing: Mazda
 Inlet PAD/8.90 mm, Outlet PAD/8.90 mm, Refrigerant R134a, Filling valve w/o
 A: 280.00 B: 35.00 mm



260256 Dryer

Replacing: 351196101, 6453KF, 6453V1, 931079, 945300, 96194566, 9619456680, E164225, 33077, 508872, 7110235
 Servicing: Peugeot
 Inlet 5/8-18UNF, Outlet 5/8-18UNF, Refrigerant R134a, Filling valve w/
 A: 160.00 B: 74.00 mm



260183 Dryer

Replacing: 351195751, 7004385, 7230473, 7H0820191A, 7M0820191A, 931077, 945124, 95VW19959AB, DFD10011, 7110240
 Servicing: Ford
 Inlet PAD/8.70 mm, Outlet PAD/8.70 mm, Refrigerant R134a, Filling valve w/o
 A: 168.00 B: 75.50 mm



260252 Dryer

Replacing: 1618051, 1618074, 52464604, 52466909, 52484310, 52484345, 52485121, 90512213, 931037, 931327
 Servicing: Opel
 Inlet PAD/8.60 mm, Outlet PAD/11.80 mm, Refrigerant R134a, Filling valve w/o
 A: 173.00 B: 70.00 mm



260257 Dryer

Replacing: 95339-58J00, 95351, DFD50002, SZD096
 Servicing: Suzuki
 Refrigerant R134a, Filling valve w/o
 A: 216.00 B: 30.00 mm



260184 Dryer

Replacing: 3A0820191, 3A0820191C, 3A0820191D, 931056, 945415, DFD32008, 13740084, 33071, 508605, 7110370
 Servicing: VW
 Inlet 3/4-16UNF, Outlet 5/8-18UNF, Refrigerant R134a, Filling valve w/o
 A: 186.50 B: 75.00 mm

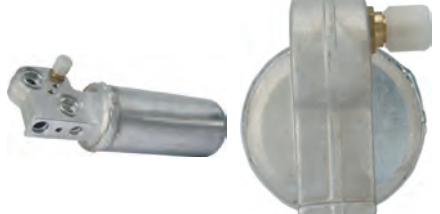

260253# Dryer

Replacing: 7701038394, 931048, 945334, 13740024, 33056, 508623, 7110382, 8880700126, 8FT351195-551, 95037
 Servicing: Renault
 Inlet PAD/12.10 mm, Outlet PAD/8.60 mm, Refrigerant R134a, Filling valve w/o
 A: 224.00 B: 65.00 mm



260258 Dryer

Replacing: 0000060802053, 260118, 46723358, 46811665, 51733521, 60802053, 60805053, 71740363, DFD09015
 Servicing: Fiat
 Refrigerant R134a, Filling valve w/o
 A: 300.00 B: 29.00 mm



260259 Dryer

Replacing: 64536936557, 6936557, 931453, 946428, TSP0175407, 33312, 509935, 8880700270, 8FT351192-531, 95466

Servicing: BMW

Refrigerant R134a, Filling valve w/o

A: 380.00 B: 30.00 mm



260261 Dryer

Replacing: 80351SDAA01, 80351-SDC-A01, 80351-SED-003, 931415, 946433, A0351SED0031, TSP0175364, 33300, 7110491

Servicing: Honda

Inlet 7.50 mm, Outlet 7.50 mm,

Refrigerant R134a, Filling valve w/o

A: 271.00 B: 35.00 mm



260262 Dryer

Replacing: 80351-SMG-E01, 80351-SMG-E02, 946434, 33285, 8FT351193-191, HDD230

Servicing: Honda

Inlet PAD/10.10 mm,

Outlet PAD/10.10 mm, Refrigerant R134a, Filling valve w/o

A: 165.00 B: 40.00 mm



260263 Dryer

Replacing: 5001875483, 6455FK, 73412-FE000, 7815A285, 80351SJD003, 921312Y900, 92131-2Y920, 92131-2Y960

Servicing: Subaru

Inlet PAD/10.20 mm,

Outlet PAD/10.20 mm, Refrigerant R134a, Filling valve w/o

A: 235.00 B: 40.00 mm



260264 Dryer

Replacing: 1618371, 93188634, 946440, 13750095, 7110423, 8880700305, 95455

Servicing: Opel

Refrigerant R134a, Filling valve w/o

A: 232.00 B: 30.00 mm



260265 Dryer

Replacing: 97801-3E000, 978E05, TSP0175447, 13750031, 509945, 8FT351193-291, 95484, KAD165

Servicing: Kia

Inlet PAD/9.10 mm, Outlet PAD/9.10 mm, Refrigerant R134a, Filling valve w/o

A: 245.00 B: 40.00 mm



260266 Dryer

Replacing: 351198691, 97133-2H500, 97133-2L000, 971332L000AT, 97802-17000, 97802-25000, 978022H000, 978023L000

Servicing: Hyundai

Refrigerant R134a, Filling valve w/o

A: 240.00 B: 17.00 mm



260268 Dryer

Replacing: 351198461, 3C0898191, 931411, 945599, 13750037, 33328, 7110361, 8FT351192-561, 95358, DFD17021

Servicing: VW

Refrigerant R134a, Filling valve w/o

A: 350.00 B: 29.00 mm



260269 Dryer

Replacing: 09109618, 2764000QAA, 4401618, 8200119657, 931384, 945530, DFD23018, DFD23020, TSP0175344

Servicing: Vauxhall

Inlet 11.10 mm, Outlet 11.10 mm, Refrigerant R134a, Filling valve w/o

A: 165.00 B: 60.00 mm



260270 Dryer

Replacing: 8847497203, 88578B1140, 95339-63J00, 8FT351200-391, DUD061

Servicing: Suzuki

Refrigerant R134a, Filling valve w/o

A: 235.00 B: 35.00 mm



260271 Dryer

Replacing: 2108300083, 2108300183, 2108300383, 7004347, 931030, 931217, A2108300083, A2108300183, A2108300383

Servicing: Mercedes-Benz

Inlet 5/8-18UNF, Outlet 5/8-18UNF,

Refrigerant R134a, Filling valve w/o

A: 172.00 B: 74.00 mm



260272 Dryer

Replacing: 2108300083, 2108300283, 2108300483, 7004347, 931030, 931217, 945217, A2108300083, A2108300283

Servicing: Mercedes-Benz

Inlet 5/8-18UNF, Outlet 5/8-18UNF,

Refrigerant R134a, Filling valve w/o

A: 170.00 B: 74.00 mm



260274# Dryer

Replacing: 6455P8, 931014, 945066, 945073, 9610829080, TSP0155162, 13740021, 33046, 508738, 7110472

Servicing: Citroen

Inlet 5/8-18UNF, Outlet 5/8-18UNF, Refrigerant R134a, Filling valve w/o

A: 176.00 B: 76.00 mm



260279 Dryer

Replacing: 351195701, 4230462, 4868949, 7496847, 924270, 931213, 931214, 945340, TSP0175164, 13740118, 33130

Servicing: Saab

Inlet 8.50 mm, Outlet 8.50 mm, Refrigerant R134a, Filling valve w/o

A: 167.00 B: 70.00 mm



260283 Dryer

Replacing: 260137, 351197771, 4F0820189D, 4F0820191, 4F0820191A, 4F0820191B, 8E0260800, 8E0820193E, 8E0820193F

Servicing: Audi

Inlet PAD/20.50 mm, Outlet PAD/20.50 mm, Refrigerant R134a, Filling valve w/o

A: 205.00 B: 76.00 mm

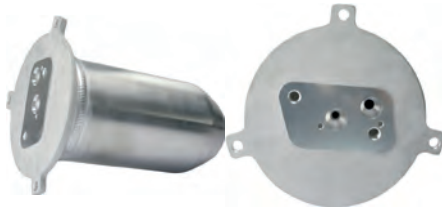

260275 Dryer

Replacing: 64528372985, 64538372985, 64538375760, 64538379523, 64538391793, 8372985, 8375760, 8379523, 8391793

Servicing: BMW

Inlet PAD/13.90 mm, Outlet PAD/13.90 mm, Refrigerant R134a, Filling valve w/o

A: 190.00 B: 89.00 mm



260280 Dryer

Replacing: 06561590, 1132757, 2764000Q0A, 2764000QAD, 4408038, 8200004174, 91166604, DFD23033, 13750076, 33318

Servicing: Renault

Inlet PAD/20.70 mm, Outlet PAD/20.70 mm, Refrigerant R134a, Filling valve w/o

A: 200.00 B: 91.00 mm



260284 Dryer

Replacing: 05058013AA, 05058015AA, 05058015AB, 5017441AA, 5017442AA, 5058013AA, 5058325AA, 5096289AA

Servicing: Chrysler

Inlet 18.20 mm, Outlet 18.20 mm, Refrigerant R134a, Filling valve w/o

A: 190.00 B: 89.00 mm



260276 Dryer

Replacing: 1848045, 1848046, 24418370, 24418371, 33202, 8FT351197-641, 95409, V40-06-0026

Servicing: Saab

Inlet 8.70 mm, Outlet 8.50 mm, Refrigerant R134a, Filling valve w/o

A: 156.00 B: 60.00 mm



260281 Dryer

Replacing: 09151057, 4500757, 7700752840, 7700766344, 7700775150, 7700841978, 912930, 9151057, 9161057, 931046

Servicing: Renault

Inlet 5/8-18UNF, Outlet 5/8-18UNF, Refrigerant R134a, Filling valve w/o

A: 195.00 B: 63.00 mm



260285 Dryer

Replacing: 351196721, 6455W1, 6455X8, 931249, 931279, 945299, 961082980, 9635501980, 97701-05500, E164017

Servicing: Citroen

Inlet 5/8-18UNF, Outlet 5/8-18UNF, Refrigerant R134a, Filling valve w/o

A: 126.00 B: 59.00 mm



260278 Dryer

Replacing: 1015001006, 3C1H19E647AA, 4042676, 4053339, 4510765, 931330, 945584, DFD10023, TSP0175219

Servicing: Ford

Inlet PAD/17.80 mm, Outlet PAD/17.80 mm, Refrigerant R134a, Filling valve w/

A: 215.00 B: 89.00 mm



260282 Dryer

Replacing: 04682592, 04682623, 4682592, 4682623AB, 931113, 931113A, 945474, DFD06007, JK04682592AB, TSP0175196

Servicing: Chrysler

Inlet PAD/8.70 mm, Outlet PAD/11.80 mm, Refrigerant R134a, Filling valve w/o

A: 170.00 B: 60.00 mm



260287 Dryer

Replacing: 06571325, 1140168, 2764000QAD, 4416936, 8200468518, 93856084, DFD23033, 33317, 7110287, 8880700276

Servicing: Renault

Inlet PAD/21.30 mm, Outlet PAD/21.30 mm, Refrigerant R134a, Filling valve w/o

A: 200.00 B: 92.00 mm



260288 Dryer

Replacing: 351196331, 931334, 945106, 96160606, 96225633, DFD08001, TSP0175106, TSP0175291, 13740183, 33148

Servicing: Daewoo

Inlet 11.70 mm, Outlet 11.70 mm, Refrigerant R134a, Filling valve w/o

A: 149.00 B: 60.00 mm



260294 Dryer

Replacing: 5N0298403, 13750100, 33297, 7110398, 8880700298, 8FT351200-261, 95453, VWD297

Servicing: VW

Inlet 12.30 mm, Outlet 12.30 mm, Refrigerant R134a, Filling valve w/o

A: 228.00 B: 35.00 mm



260299 Dryer

Replacing: 2208300083, 830014, 931225, 945221, 9700300283, 9708300083, 9738300083, A2208300083, A9700300283

Servicing: Mercedes-Benz

Inlet PAD/13.80 mm, Outlet PAD/13.80 mm, Refrigerant R134a, Filling valve w/o

A: 208.00 B: 65.00 mm



260290 Dryer

Replacing: 0000051750398, 13115040, 13167341, 1848051, 1848052, 51779931, 71740473, 931450, 945597, 13750082

Servicing: Opel

Inlet PAD/8.70 mm, Outlet PAD/8.70 mm, Refrigerant R134a, Filling valve w/o

A: 156.00 B: 60.00 mm



260295 Dryer

Replacing: 611658, 611856, 613166, 613499, 931334, 931440, 931448, 94225633, 96190606, 96207355, DFD08001

Servicing: Daewoo

Inlet PAD/11.80 mm, Outlet PAD/11.80 mm, Refrigerant R134a, Filling valve w/o

A: 150.00 B: 60.00 mm



260300[#] Dryer

Replacing: 92100BM400, 92130-4M400, 921304Z000, 921306M000, 921314M470, 921316M010, 921316M070, 92139-6M000

Servicing: Nissan

Inlet PAD/10.20 mm, Outlet PAD/10.20 mm, Refrigerant R134a, Filling valve w/o

A: 140.00 B: 60.00 mm



260292 Dryer

Replacing: 0021590V001000000, 7L0898151A, 7L0898191, 7L0898191A, 931419, 945585, 95557314300, 95557314301

Servicing: VW

Refrigerant R134a, Filling valve w/o

A: 389.00 B: 29.00 mm



260296 Dryer

Replacing: 8K0298403, 8K0298403B, 8T0298403, 13750091, 33310, 8FT351200-271, 95450, 95451, AID298, TSP0175439

Servicing: Audi

Inlet 12.30 mm, Outlet 12.30 mm, Refrigerant R134a, Filling valve w/o

A: 285.00 B: 30.00 mm



260301 Dryer

Replacing: 92131-2F000, 921312F010, 921312F011, 92131-2F600, 921312F611, 931358, 931378, 931393, DFD46002

Servicing: Nissan

Inlet PAD/10.00 mm, Outlet PAD/10.00 mm, Refrigerant R134a, Filling valve w/o

A: 155.00 B: 60.00 mm



260293 Dryer

Replacing: 80350S6DE21, 80351S01A01, 80351S01A11, 80351-S04-003, 80351-S04-901, 80351S1AG01, 80351S1BG01

Servicing: Honda

Inlet PAD/10.10 mm, Outlet PAD/10.10 mm, Refrigerant R134a, Filling valve w/o

A: 163.00 B: 60.00 mm



260298 Dryer

Replacing: 2D0820191, 351196251, 9015500180, 931259, 931323, 945220, A9015500180, DFD17019, TSP0175063, 33231

Servicing: VW

Inlet 5/8 - 18 UNF, Outlet 5/8 - 18 UNF, Refrigerant R134a, Filling valve w/o

A: 175.00 B: 75.00 mm



260302 Dryer

Replacing: 921310V510, 921310V570, 921310V571, 92131-9F500, 921319F700, 9213289914, 931380, 945547, DFD46003

Servicing: Nissan

Inlet PAD/10.20 mm, Outlet PAD/10.20 mm, Refrigerant R134a, Filling valve w/o

A: 150.00 B: 60.00 mm



260303# Dryer

Replacing: D651-61-501, 13750102, 33225, TOD017, V38-06-0012
 Servicing: Mazda
 Inlet PAD/8.50 mm, Outlet PAD/8.50 mm,
 Refrigerant R134a, Filling valve w/o
 A: 170.00 B: 45.00 mm



260308 Dryer

Replacing: 931319, AWR1374, 33161, 509690, 7110313, 8880700211, 8FT351195-651, 95223, AUD144, DFD14002
 Servicing: Land Rover
 Inlet 5/8-18UNF, Outlet 5/8-18UNF,
 Refrigerant R134a, Filling valve w/o
 A: 230.00 B: 63.00 mm



260318# Dryer

Replacing: 931363, 945426, NC10-61-500, NC10-61-500A, 33333, 8880700216, 8FT351200-771, 95364, MZD149
 Servicing: Mazda
 Inlet M16-1.50 mm, Outlet M16-1.50 mm,
 Refrigerant R134a, Filling valve w/o
 A: 210.00 B: 64.00 mm



260304 Dryer

Replacing: 6455Q7, 931011, 945072, 96176820, 9617682080, E164163, 13740034, 33047, 508741, 7110252, 8880700066
 Servicing: Peugeot
 Inlet 5/8-18UNF, Outlet 5/8-18UNF,
 Refrigerant R134a, Filling valve w/o
 A: 176.00 B: 76.00 mm



260309 Dryer

Replacing: 931297, 931337, 931362, 945250, BJ3D-61-500A, BK2J61500A, E01661500, EA0161500, GE4T-61-500A
 Servicing: Mazda
 Inlet PAD/8.50 mm, Outlet PAD/8.50 mm,
 Refrigerant R134a, Filling valve w/o
 A: 162.00 B: 60.00 mm



260319 Dryer

Replacing: 4042105, UH71-61-500B, 95377
 Servicing: Mazda
 Inlet PAD/8.50 mm, Outlet PAD/8.50 mm,
 Refrigerant R134a, Filling valve w/o
 A: 149.00 B: 60.00 mm



260305 Dryer

Replacing: 97801-2E000, 13750020, 7110411, 8880700274, 8FT351200-711, HYD218, TSP0175411, V52-06-0014
 Servicing: Hyundai
 Inlet PAD/8.50 mm, Outlet PAD/8.50 mm,
 Refrigerant R134a, Filling valve w/o
 A: 210.00 B: 45.00 mm



260311 Dryer

Replacing: 1015001022, 1X4H19E647AB, 260310, 351335001, 931390, 945615, C2S4732, C2S6013, VP1X4H19E647AB
 Servicing: Jaguar
 Inlet 23.80 mm, Outlet 20.50 mm,
 Refrigerant R134a, Filling valve w/o
 A: 235.00 B: 89.00 mm



260320 Dryer

Replacing: 1848006, 1848038, 1848039, 351197571, 7812A095, 921312F011, 921312J905, 931438, 945387, 945448
 Servicing: Holden
 Inlet PAD/10.00 mm, Outlet PAD/10.00 mm,
 Refrigerant R134a, Filling valve w/o
 A: 163.00 B: 60.00 mm



260306# Dryer

Replacing: 931322, 945577, DFD11019, XR854220, XR88040, XW4H19959, XW4H19959BB, 13750022, 33156, 509944
 Servicing: Jaguar
 Inlet 7.50 mm, Outlet 7.50 mm,
 Refrigerant R134a, Filling valve w/o
 A: 111.00 B: 76.00 mm



260317 Dryer

Replacing: JRJ500020, 33304, 8FT351193-541, AUD216
 Servicing: Land Rover
 Inlet PAD/10.20 mm,
 Outlet PAD/10.20 mm, Refrigerant R134a,
 Filling valve w/o
 A: 281.00 B: 40.00 mm



260322 Dryer

Replacing: 351198451, 6Q0820193B, 6QE820193, 7008689, 945337, 13740902, 509594, 8880700291, 8FT351197-251
 Servicing: Skoda
 Refrigerant R134a, Filling valve w/o
 A: 355.50 B: 30.00 mm



260323 Dryer

Replacing: 1015001001, 1015001002, 1015001003, 12586700, 3445554, 351192021, 3545554, 35455542, 9134705

Servicing: Volvo

Inlet 17.50 mm, Outlet 7/8 - 14UNF, Refrigerant R134a, Filling valve w/o

A: 208.00 B: 89.00 mm



260325 Dryer

Replacing: 1618395, 93188638, DFD09012, 13750096, 7110520, 8880700303, 95456, FTD343

Servicing: Opel

Refrigerant R134a, Filling valve w/o

A: 175.00 B: 25.00 mm



260326# Dryer

Replacing: 931366, 945516, 96539635, MR500038, OK30C61500C, OK30C61500D, 33230, 95426, DWD050

Servicing: Mitsubishi

Inlet PAD/9.00 mm, Outlet PAD/9.00 mm, Refrigerant R134a, Filling valve w/o

A: 230.00 B: 40.00 mm



260327 Dryer

Replacing: 1015001032, 1211222, 1365483, 1365484, 1509857, 2T1H19E647AE, 2T1H19E647AF, 2T1H19E647AG

Servicing: Ford

Inlet 17.70 mm, Outlet 20.50 mm, Refrigerant R134a, Filling valve w/

A: 203.00 B: 89.00 mm



260330# Dryer

Replacing: 18JRE500030, JRE500030, 7110249, 8FT351198-491

Servicing: Land Rover

Refrigerant R134a, Filling valve w/o

A: 430.00 B: 30.00 mm



260331 Dryer

Replacing: 92131-JD20A, 95445, DND285

Servicing: Nissan

Inlet 10.20 mm, Outlet 15.40 mm, Refrigerant R134a, Filling valve w/o

A: 190.00 B: 50.00 mm



260335# Dryer

Replacing: 1131663, 351192161, 60806458, 60810151, 7603140, 82478871, 82478872, 931001, DFD01002, DFD01003

Servicing: Fiat

Inlet M27 mm, Outlet M27 mm, Refrigerant R134a, Filling valve w/o

A: 202.00 B: 89.00 mm



260337 Dryer

Replacing: 1015001011, 4D0820193A, 931100, 945442, 13740159, 33132, 4D0820193A, 8880700162, 8FT351192-391

Servicing: Audi

Inlet M28-1.50 mm, Outlet M28-1.50 mm, Refrigerant R134a, Filling valve w/o

A: 230.00 B: 89.00 mm



260775 Dryer

Replacing: 2048350147, 4H0298403, 7E0298403, A2048350147, 33350, 515277, 8880700297, 8FT351193-241, 95465

Servicing: Mercedes-Benz

Refrigerant R134a, Filling valve w/o

A: 365.00 B: 28.00 mm



260776 Dryer

Replacing: 7700436061, 931383, 946439, TSP0175676, TSP0175676M, 13740206, 33199, 509792, 95471, DFD23008

Servicing: Renault

Inlet 11.10 mm, Outlet 11.10 mm, Refrigerant R134a, Filling valve w/o

A: 168.00 B: 62.00 mm



260778 Dryer

Replacing: 6455GN, 71749797, CND249, DFD07015

Servicing: Peugeot

Refrigerant R134a, Filling valve w/o

A: 305.00 B: 29.00 mm

NEW PRODUCT
www.hc-cargo.com

260779* Dryer

Replacing: 1015001306, 1534184, 7G9119B691AA, 7G9119B961AA, VP7EKH19B961AB, 13750087, 8880700319

Servicing: Ford



260780 Dryer

Replacing: 1015001302, 1498865, 1512673, 8V4119E647AB, 8V4119E647AC, VP8V4H19E647AB, 13750086, 8FT351335-261
 Servicing: Ford
 Inlet 17.60 mm, Outlet 17.60 mm,
 Refrigerant R134a, Filling valve w/o
 A: 202.00 B: 89.00 mm



260785 Dryer

Replacing: 701820191, 701820191A, 701820191E, 7D0820191A, 7D1820191, 931277, 945410, 13740160, 33032
 Servicing: VW
 Inlet 5/8-18UNF, Outlet 5/8-18UNF,
 Refrigerant R134a, Filling valve w/o
 A: 133.00 B: 77.00 mm



260792 Dryer

Replacing: 351192031, 4A0820191, 4A0820191AB, 4A0820193AB, 931076, 931091, 931092, 945018, DFD06005
 Servicing: Audi
 Inlet M28-1.50 mm, Outlet M28-1.50 mm,
 Refrigerant R134a, Filling valve w/o
 A: 230.00 B: 89.00 mm



260782 Dryer

Replacing: 1015001031, 351335041, 4158300400, 8200189627, 8200247360, 931412, 945529, A4158300400, TSP0175663M
 Servicing: Renault
 Inlet 20.60 mm, Outlet 20.60 mm,
 Refrigerant R134a, Filling valve w/o
 A: 204.00 B: 89.00 mm

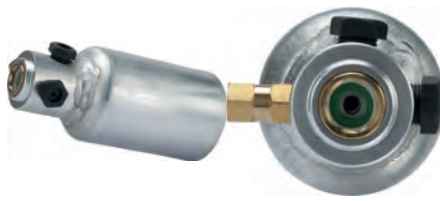

260787 Dryer

Replacing: 9015500080, 931226, 945225, A9015500080, 13740079, 33085, 509560, 8880700156, 8FT351196-241, 95229
 Servicing: Mercedes-Benz
 Inlet 5/8-18UNF, Outlet 5/8-18UNF,
 Refrigerant R134a, Filling valve w/o
 A: 175.00 B: 75.00 mm



260793 Dryer

Replacing: 7701060041, 7701067998
 Servicing: Renault
 Inlet 10.15 mm, Outlet 10.15 mm,
 Refrigerant R134a
 A: 272.00 B: 40.00 mm



260783 Dryer

Replacing: 351198461, 6398350547, A6398350547, 13750037, 33328, 8880700251, 8FT351198-461, 95358, MSD358
 Servicing: Mercedes-Benz
 Refrigerant R134a, Filling valve w/o
 A: 350.00 B: 29.00 mm



260788 Dryer

Replacing: 64528372979, 64538368079, 64538372979, 64538378684, 64538379523, 8368079, 8372979, 8378684, 931075
 Servicing: BMW
 Inlet 13.80 mm, Outlet 13.80 mm,
 Refrigerant R134a, Filling valve w/o
 A: 200.00 B: 90.00 mm



260794 Dryer

Replacing: 1618220, 92185JY00A, 931451, 93168073, 1700D315, 8880700342, 8FT351197-291, FTD315
 Servicing: Fiat
 Refrigerant R134a, Filling valve w/o
 A: 233.00 B: 30.00 mm



260784 Dryer

Replacing: 1848044, 24418368, 71740528, 71746357, 871847W, 931356, 945598, DFD20010, 13740204, 33201, 509692
 Servicing: Holden
 Inlet 8.60 mm, Outlet 8.60 mm,
 Refrigerant R134a, Filling valve w/o
 A: 155.00 B: 60.00 mm



260790* Dryer

Replacing: 7700423936, 7700839787, 931070, 945331, TSP0175023, 13740063, 33086, 508624, 8880700128
 Servicing: Renault



260796 Dryer

Replacing: 8200352288, 946441, 13750041, 95470, DFD23009, RTD442, TSP0175419
 Servicing: Renault
 Inlet 10.90 mm, Outlet 10.90 mm,
 Refrigerant R134a, Filling valve w/o
 A: 170.00 B: 60.00 mm



260797 Dryer

Replacing: 64509237857, 64539127927, 64539202688, 64539237857, 81619106039, 9127927, 8880700301, 8880700302

Servicing: Mini

Refrigerant R134a, Filling valve w/o

A: 248.00 B: 24.00 mm



260798 Dryer

Replacing: 4E0820189G, 33334, 95433, AID348, V10-06-0033

Servicing: Mini

Inlet 20.50 mm, Outlet 20.50 mm, Refrigerant R134a, Filling valve w/o

A: 180.00 B: 75.00 mm



260799# Dryer

Replacing: 1848047, 24454111, 931455, 946436, 8FT351192-511, 95410, OLD453

Servicing: Vauxhall

Inlet 8.60 mm, Outlet 8.60 mm, Refrigerant R134a, Filling valve w/o

A: 155.00 B: 60.00 mm



260800# Dryer

Replacing: 0175010, 351198311, 6672268, 7067762, 7107568, 7170398, 92FG19959AA, 931062, 931144, 931283, 945493

Servicing: Ford

Inlet 5/8-18UNF, Outlet 5/8 - 18 UNF, Refrigerant R134a, Filling valve w/

A: 197.00 B: 75.00 mm

NEW PRODUCT
www.hc-cargo.com

260802* Dryer

Replacing: 1435697, 6G9119B9612AA, 8880700317

Servicing: Volvo



260803 Dryer

Replacing: 1T0298403, 1T0820191A, 931433, 13750055, 33213, 8FT351200-161, DFD32006, TSP0175358

Servicing: VW

Inlet 12.30 mm, Outlet 12.30 mm, Refrigerant R134a, Filling valve w/o

A: 382.00 B: 30.00 mm



260804 Dryer

Replacing: 6R0898191, 8X0898191, 8X0898191A, 13750104, 8880700322, STD043

Servicing: VW

Refrigerant R134a, Filling valve w/o

A: 325.00 B: 29.00 mm

NEW PRODUCT
www.hc-cargo.com

260805* Dryer

Replacing: 1666196, 8V5119B961AA, 8880700312

Servicing: Ford Australia



260807 Dryer

Replacing: 2E1820193A, 2E1820193C, 9068350047, A9068350047, DFD17034, 13750079, 33298, 7110558, 8880700293

Servicing: Mercedes-Benz

Inlet 11.10 mm, Outlet 11.10 mm, Refrigerant R134a, Filling valve w/o

A: 295.00 B: 40.00 mm



260808 Dryer

Replacing: 92131-JD00A, 95444, DND282, V38-06-0013

Servicing: Nissan

Inlet 15.40 mm, Outlet 10.00 mm, Refrigerant R134a, Filling valve w/o

A: 190.00 B: 50.00 mm



260809 Dryer

Replacing: 92131-JD50A, 92133JD50B, 95448, DND284

Servicing: Nissan

Inlet 15.50 mm, Outlet 10.15 mm, Refrigerant R134a, Filling valve w/o

A: 378.00 B: 50.00 mm



260811 Dryer

Replacing: 80101SVAA01, MR500065, 33230, 8FT351200-371, 95406, MTD236, V37-06-0002

Servicing: Mitsubishi

Inlet 9.00 mm, Outlet 9.00 mm, Refrigerant R134a, Filling valve w/o

A: 230.00 B: 40.00 mm



260812 Dryer

Replacing: 614719, 931424, 945519, 96405845, 13750011, 8FT351200-681, 95473, DWD057, TSP0175443, V51-06-0007

Servicing: Chevrolet

Inlet 11.80 mm, Outlet 11.80 mm, Refrigerant R134a, Filling valve w/o

A: 220.00 B: 50.00 mm



260836 Dryer

Replacing: 14883340, 1488334080, 351197541, 6455A, 6455AJ, 6455AK, 6455CE, 931404, 945466, E164164, 13740135

Servicing: Peugeot

Refrigerant R134a, Filling valve w/o

A: 297.00 B: 45.00 mm



260837 Dryer

Replacing: 3C0898191A, 931411, 945599, 13750037, 8880700337, 8FT351192-571, MSD358

Servicing: VW

Refrigerant R134a, Filling valve w/o

A: 349.00 B: 29.00 mm



260839 Dryer

Replacing: 931297, B02H-61-500A, B02H-61-500B, B02H-61-500C, B02H-61-500D, B02H61500Z, B33D-61-500A, BJ3D61500

Servicing: Mazda

Inlet 8.50 mm, Outlet 8.50 mm, Refrigerant R134a, Filling valve w/o

A: 150.00 B: 60.00 mm



260840 Dryer

Replacing: 13277638, 1618654, 8880700314, 95458

Servicing: Opel

Refrigerant R134a, Filling valve w/o

A: 353.00 B: 33.00 mm



260841 Dryer

Replacing: 3D0820189D, V10-06-0035

Servicing: VW

Inlet 18.00 mm, Outlet 18.00 mm, Refrigerant R134a, Filling valve w/o

A: 205.00 B: 76.00 mm

NEW PRODUCT
www.hc-cargo.com

260842 Dryer

Replacing: 6455X7, 931280, 931306, 9633622980, 9636622980, 963662980, E164018, 13740153, 33145, 8880700215

Servicing: Citroen

Inlet 5/8-18UNF, Outlet 5/8-18UNF, Refrigerant R134a

A: 168.00 B: 74.00 mm



260843 Dryer

Replacing: 351197241, 80101S9A013, 8847408010, 921921853R, 978022H000, 978023L000, 97853-2D000, DFD41003

Servicing: Hyundai

Inlet 8.50 mm, Outlet 8.50 mm, Refrigerant R134a, Filling valve w/o

A: 250.00 B: 40.00 mm



260844# Dryer

Replacing: 351196761, 6455Q4, 7006417, 931136, 931318, 96281070, 9628107080, 962810780, E164005, E164157

Servicing: Citroen

Inlet 5/8-18 mm, Outlet 5/8 - 18 mm, Refrigerant R134a, Filling valve w/o

A: 142.00 B: 75.00 mm



260845 Dryer

Replacing: 64536907403, 6907403, 931434, 13750071, 8880700253, 8FT351198-471, 95327, BWD279, TSP0175438

Servicing: BMW

Refrigerant R134a, Filling valve w/o

A: 334.00 B: 38.00 mm



260846 Dryer

Replacing: 5003980AA, 5015343AA, K5003980AA, 8FT351200-321, 95365, V33-06-0010

Servicing: Chrysler

Inlet 10.20 mm, Outlet 10.20 mm, Refrigerant R134a, Filling valve w/o

A: 165.00 B: 71.00 mm



260847 Dryer

Replacing: 04798017, 05066503AA, 05066503AB, 05066635AA, 05066635AB, 05066635AC, 4798017, 5066503AA, 5066503AB

Servicing: Chrysler

Inlet 15.40 mm, Outlet 11.70 mm, Refrigerant R134a, Filling valve w/o

A: 172.00 B: 60.00 mm



260848 Dryer

Replacing: 921920001R, 946440, 13750094, 8880700305, 8FT351335-241, 95488, RTD431
 Servicing: Renault
 Refrigerant R134a, Filling valve w/o
 A: 233.00 B: 30.00 mm



260850 Dryer

Replacing: MR167799, 95413
 Servicing: Mitsubishi
 Inlet 9.80 mm, Outlet 9.80 mm,
 Refrigerant R134a, Filling valve w/o
 A: 182.00 B: 60.00 mm

NEW PRODUCT
www.hc-cargo.com

260852* Dryer

Replacing: 46848750, DFD09013
 Servicing: Lancia



260853 Dryer

Replacing: 6001548601, 8200408985, 509938, 95476, DFD23034, RTD450
 Servicing: Renault
 Inlet 11.10 mm, Outlet 11.10 mm,
 Refrigerant R134a, Filling valve w/o
 A: 173.00 B: 60.00 mm



260918 Dryer

Replacing: 30742232, 30780200, 9166174, VOD146, 13750057, 13750080, 33121, 33281, 83810, 8880700198
 Servicing: Volvo
 Inlet 11.10 mm, Outlet 11.10 mm,
 Refrigerant R134a, Filling valve w/
 A: 360.00 B: 35.00 mm



260920 Dryer

Replacing: 5K0298403, 5M0298403, 8880700311, 95490, V10-06-0042
 Servicing: VW
 Refrigerant R134a, Filling valve w/o
 A: 235.00 B: 20.00 mm



260921 Dryer

Replacing: 1J0820191F, 946444, 33296, VWD293
 Servicing: VW
 Inlet 13.60 mm, Outlet 13.60 mm,
 Refrigerant R134a, Filling valve w/o
 A: 160.00 B: 60.00 mm



260922 Dryer

Replacing: 1015001020, 351197321, 4B0820193A, 931409, 945453, TSP0175649M, 13740161, 33236, 509704, 8880700275
 Servicing: Audi
 Inlet 19.50 mm, Outlet M28 mm,
 Refrigerant R134a, Filling valve w/o
 A: 205.00 B: 88.00 mm



260923# Dryer

Replacing: 30648952, 30780198, 31369544, 13750103, 33305, 8880700315, 8FT351200-361, 95492, WOD153
 Servicing: Volvo
 Inlet 11.10 mm, Outlet 11.10 mm,
 Refrigerant R134a, Filling valve w/
 A: 360.00 B: 35.00 mm



260924# Dryer

Replacing: 46804649, 46804655, 931444, 931460, 946432, 13740186, 33195, 509606, 95477, DFD09003, FTD348
 Servicing: Fiat
 Inlet 11.10 mm, Outlet 11.10 mm,
 Refrigerant R134a, Filling valve w/o
 A: 166.00 B: 62.00 mm



260925 Dryer

Replacing: 6455FV, 6455GP, 71749801, CND247
 Servicing: Peugeot
 Refrigerant R134a, Filling valve w/o
 A: 364.00 B: 29.00 mm



260927 Dryer

Replacing: 1140122, 52409884, 8200392916, 8200766008, 8200932916, 13750105, 33322, 8880700290, 95341, RTD453
 Servicing: Renault
 Inlet 21.40 mm, Outlet 21.40 mm,
 Refrigerant R134a, Filling valve w/
 A: 200.00 B: 89.00 mm



260945 Dryer

Replacing: 1015001039, 1310196, 1363197, 1466513, 3M5H19E647BA, 3M5H19E647BB, 3M5H19E647BC, 931430, 945499
 Servicing: Ford
 Inlet 20.60 mm, Outlet 17.50 mm,
 Refrigerant R134a, Filling valve w/o
 A: 200.00 B: 89.00 mm



260946 Dryer

Replacing: 1015001032, 1015001303, 2T1H1647AE, 2T1H1647AF, 5039623, 5083963, 931397, 945582, 9T1H19E647DA
 Servicing: Ford
 Inlet 20.60 mm, Outlet 17.50 mm,
 Refrigerant R134a, Filling valve w/
 A: 203.00 B: 89.00 mm



260947 Dryer

Replacing: 1618242, 8FT351198-561, 931400, 931419, 93170609, 945450, 945585, 95557314301, DFD2000, 13740202
 Servicing: Opel
 Refrigerant R134a, Filling valve w/o
 A: 375.00 B: 30.00 mm

NEW PRODUCT
www.hc-cargo.com

260963* Dryer

Replacing: 97853-2F000, KAD083
 Servicing: Kia



260964 Dryer

Replacing: 31274799, 33313
 Servicing: Volvo
 Inlet 13.70 mm, Outlet 13.50 mm,
 Refrigerant R134a, Filling valve w/o
 A: 165.00 B: 70.00 mm



260965 Dryer

Replacing: 931416, 945570, 97801-38001, 8FT351200-701, 95482, HYD117, TSP0175444, V52-06-0013
 Servicing: Hyundai
 Inlet M20x1.50 mm, Outlet M16x1.50 mm,
 Refrigerant R134a, Filling valve w/o
 A: 186.00 B: 60.00 mm



260966 Dryer

Replacing: 8K0298403A, 33310, 7110540, 8880700308, 95450
 Servicing: Audi
 Refrigerant R134a, Filling valve w/o
 A: 255.00 B: 25.00 mm



260971 Dryer

Replacing: 1337496, 1516767, 830001, DFD99180, TSP0175074, 13740055, 33094, 8880700174, 8FT351196-701, 95113
 Servicing: Volvo
 Inlet 17.40 mm, Outlet 8.50 mm,
 Refrigerant R134a, Filling valve w/o
 A: 245.00 B: 75.00 mm



260972 Dryer

Replacing: 81.61910.6017, 81.61910.6023, 81.61910.6045, 81619106024, 830016, DFD99161, TSP0175324, 13740193
 Servicing: MAN
 Inlet 13.80 mm, Outlet 13.80 mm,
 Refrigerant R134a, Filling valve w/o
 A: 403.00 B: 45.00 mm



260973 Dryer

Replacing: 0008301583, 830010, A0008301583, 13740015, 33294, 8FT351197-411
 Servicing: Mercedes-Benz
 Inlet 11.80 mm, Outlet 11.80 mm,
 Refrigerant R124a, Filling valve w/o
 A: 290.00 B: 51.00 mm



260975 Dryer

Replacing: 830007, 98482342, DFD12101, DFD12102, TSP0175062, 13740012, 33140, 8880700150, 8FT351196-171, 95215
 Servicing: Seat
 Inlet 5/8-18UNF, Outlet 5/8-18UNF,
 Refrigerant R134a, Filling valve w/
 A: 228.00 B: 76.00 mm



260976 Dryer

Replacing: 1321891, 945079, DFD99551, TSP0175421, 8FT351192-491
 Servicing: Ford
 Inlet 5/8-18UNF, Outlet 5/8-18UNF,
 Refrigerant R134a, Filling valve w/o
 A: 123.00 B: 52.00 mm



260977 Dryer

Replacing: 1282786, 1356360, 1371366, 1698300, 1782912, 3121464, BTR3717, 33116, 8FT351192-551, 95344, UVD027

Servicing: Peugeot

Inlet 5/8-18UNF, Outlet 5/8-18UNF, Refrigerant R134a, Filling valve w/

A: 203.00 B: 63.00 mm



260981 Dryer

Replacing: 0008302483, 000830248364, A0008302483, A000830248364, 13750098, 8880700262, 8FT351198-541, MED269

Servicing: Chevrolet

Inlet 3/4-16UNF, Outlet 3/4-16UNF, Refrigerant R134a, Filling valve w/o

A: 280.00 B: 50.00 mm



260985 Dryer

Replacing: 0008301883, A0008301883, 13740148, 8880700261, 8FT351197-451, 95286

Servicing: Mercedes-Benz

Inlet 3/4-16UNF, Outlet 3/4-16UNF, Refrigerant R134a

A: 51.00 B: 283.00 mm



260978 Dryer

Replacing: 0008301783, 0008301983, 81.61910.0013, 81.61910.6012, 81255036136, 81619106009, 81619106010

Servicing: Mercedes-Benz

Inlet 3/4-16UNF, Outlet 3/4 - 16UNF, Refrigerant R134a, Filling valve w/o

A: 290.00 B: 53.00 mm



260982 Dryer

Replacing: 1618848, 20490945, 260974, 3176639, 8142079, 830008, DFD33010, DFD33013, TSP0175073, 13740032

Servicing: Volvo

Inlet 5/8-18UNF, Outlet 5/8-18UNF, Refrigerant R134a, Filling valve w/

A: 226.00 B: 75.00 mm



261012 Dryer

Replacing: 1015001037, 1015001038, 1230579, 1307761, 1307762, 1324677, 1330671, 1362623, 1362624, 1362625

Servicing: Ford

Inlet 20.50 mm, Outlet 23.80 mm, Refrigerant R134a, Filling valve w/

A: 200.00 B: 89.00 mm



260979 Dryer

Replacing: 133545, 1772730, 33315, 8FT351193-221

Servicing: Scania

Inlet 9.00 mm, Outlet 8.50 mm, Refrigerant R134a, Filling valve w/o

A: 173.00 B: 98.00 mm



260983 Dryer

Replacing: 0008302083, 0008302983, 830012, A0008302083, A0008302983, DFD17029, TSP0175239, 13740199

Servicing: Mercedes-Benz

Inlet 11.80 mm, Outlet 11.80 mm, Refrigerant R134a, Filling valve w/o
Pressure sensor and pressure valve should to be used from the old filter.

A: 290.00 B: 53.00 mm



261013 Dryer

Replacing: 13277637, 13330220, 1618198, 1618477, 9202688, 9237857, 946437, 13750097, 33342, 8880700301

Servicing: Opel

Refrigerant R134a, Filling valve w/o

A: 248.00 B: 24.00 mm



260980 Dryer

Replacing: 260986, 9708300283, 9738300183, A9708300283, A9738300183, 8880700263, 8FT351197-471, 8FT351198-551

Servicing: Fiat

Inlet 13.70 mm, Outlet 13.70 mm, Refrigerant R134a, Filling valve w/o

A: 200.00 B: 64.00 mm



260984 Dryer

Replacing: 98343658, 13750107, 8880700304, 8FT351192-441

Servicing: Iveco

Refrigerant R134a, Filling valve w/o

A: 435.00 B: 29.00 mm



261034 Dryer

Replacing: 7N0898191, VWD331

Servicing: Honda

A: 153.00 B: 45.00 mm

NEW PRODUCT
www.hc-cargo.com

261070* Dryer
Replacing: 92131-JD50B, 95495
Servicing: Nissan

NEW PRODUCT
www.hc-cargo.com

261080* Dryer
Replacing: 96336467, 33150
Servicing: Daewoo

NEW PRODUCT
www.hc-cargo.com

261081* Dryer
Replacing: 1435697, 30776238, 95499
Servicing: Volvo

NEW PRODUCT
www.hc-cargo.com

261137* Dryer
Replacing: 1790603
Servicing: Ford

NEW PRODUCT
www.hc-cargo.com

261140* Dryer
Replacing: 5Q0298403A, 8FT351193-281
Servicing: Audi

NEW PRODUCT
www.hc-cargo.com

261141* Dryer
Replacing: 97853-2F100, 8FT351193-411
Servicing: Kia

NEW PRODUCT
www.hc-cargo.com

261276 Dryer
Replacing: MN902181, UVD125
Servicing: Mitsubishi
Refrigerant R134a
A: 225.00 B: 30.00 mm

NEW PRODUCT
www.hc-cargo.com

261277* Dryer
Replacing: 7812A125
Servicing: Mitsubishi



261279 Dryer
Replacing: 1851881, FDD599
Servicing: Ford
Inlet 11.10 mm, Outlet 11.10 mm,
Refrigerant R1234yf
A: 286.00 B: 32.00 mm



261493 Dryer
Replacing: 20490947, 13750061, 33079
Servicing: Volvo
Inlet 5/8-18UNF, Outlet 5/8-18UNF,
Refrigerant R134a
A: 226.00 B: 76.00 mm

NEW PRODUCT
www.hc-cargo.com

261495 Dryer
Replacing: 5Q0298403, 5Q0298403B,
5Q0298403D, 8880700353, 95598, UVD126
Servicing: Audi
Refrigerant R134a
A: 35.00 B: 225.00 mm



261496 Dryer
Replacing: 90486845, 13740019, 33053,
508739, 8880700080, 8FT351195-471, 94228,
OLD282, TSP0175017
Servicing: Holden
Inlet 10.50 mm, Outlet 10.50 mm,
Refrigerant R134a, Filling valve w/o
A: 210.00 B: 64.00 mm

NEW PRODUCT
www.hc-cargo.com

261497* Dryer
Replacing: 8200017628, 509590, DFD23024,
RTD337, TSP0175321
Servicing: Renault



261500 Dryer
Replacing: 6455X4, 13740050, 33093,
508871, 8880700172, 8FT351196-511,
CND185, DFD07005, TSP0175058
Servicing: Citroen
Inlet 5/8-18UNF, Outlet 5/8-18UNF,
Refrigerant R134a
A: 180.00 B: 76.00 mm

NEW PRODUCT
www.hc-cargo.com

261501* Dryer
Replacing: 6455Z0, 13740178, 509689, 95474, CND203, DFD07006
Servicing: Citroen

NEW PRODUCT
www.hc-cargo.com

261502* Dryer
Replacing: 1S0898191, 8FT351193-211
Servicing: VW

NEW PRODUCT
www.hc-cargo.com

261504* Dryer
Replacing: 1002142, 13740122, 509941, 8FT351192-351, 95353, DFD10022, FDD119, TSP0175220
Servicing: Ford Australia



261506 Dryer
Replacing: 191820191A, 13713315, 33069, 508922, 8880700107, 8FT351195-641, 95106, DFD32005, TSP0175077, VWD169
Servicing: VW
Inlet 5/8-18UNF, Outlet 5/8-18UNF, Refrigerant R134a, Filling valve w/o
A: 135.00 B: 75.00 mm

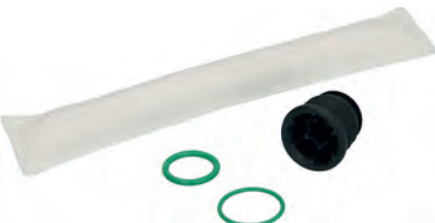

261507 Dryer
Replacing: 4G0298403, 8U0298403, 95554
Servicing: Audi
Refrigerant R134a
A: 220.00 B: 35.00 mm

NEW PRODUCT
www.hc-cargo.com

261509 Dryer
Replacing: 702820191
Servicing: VW
Inlet 10.15 mm, Outlet 10.15 mm, Refrigerant R134a
A: 75.00 B: 200.00 mm



261510 Dryer
Replacing: 6455Z4, 9637860380, 13740152, 33146, 509401, 8880700173, 8FT351196-751, 95204, CND186, DFD07010
Servicing: Citroen
Inlet 5/8-18UNF, Outlet 5/8-18UNF, Refrigerant R134a
A: 74.00 B: 60.00 mm

NEW PRODUCT
www.hc-cargo.com

261511 Dryer
Replacing: 4759072, 13740157, 33139, 509567, 8880700130, 8FT351196-011, 95187, DFD25001, SBD044, TSP0175166
Servicing: Saab
Inlet 8.50 mm, Outlet 8.50 mm, Refrigerant R134a
A: 60.00 B: 215.00 mm

NEW PRODUCT
www.hc-cargo.com

261514* Dryer
Replacing: 7700272486, 13740026, 508616, 8FT351197-341, DFD23001, RTD370, TSP0175028
Servicing: Renault

NEW PRODUCT
www.hc-cargo.com

261515* Dryer
Replacing: 1744538, 8FT351193-581
Servicing: Ford Australia



261517 Dryer
Replacing: 6455R1, 13740006, 33022, 508597, 8FT351195-251, CND234, DFD07001, TSP0175045
Servicing: Citroen
Inlet 5/8-18UNF, Outlet 5/8-18UNF, Refrigerant R134a
A: 240.00 B: 51.00 mm

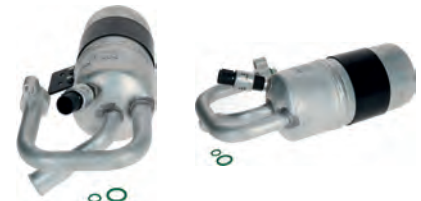

261520 Dryer
Replacing: 1335953, 13750063, 33339, 8FT351335-121, 95505, FDD386
Servicing: Ford
Inlet 17.60 mm, Outlet 20.60 mm, Refrigerant R134a
A: 202.00 B: 89.00 mm

NEW PRODUCT
www.hc-cargo.com

261523* Dryer
Replacing: 7700272433, 13740025, DFD23003
Servicing: Renault

NEW PRODUCT
www.hc-cargo.com

261524 Dryer
Replacing: 88471-12020, 88471-12060, 33327, 8FT351195-271
Servicing: Mitsubishi
Inlet 8.70 mm, Outlet 8.70 mm, Refrigerant R134a
A: 60.00 B: 187.00 mm

NEW PRODUCT
www.hc-cargo.com

261525* Dryer

Replacing: 97801-22000, 97801-22001, Z0015242B, Z0015-242C, Z0015242D, Z0015-242G, 813178, 8FK351003-281
Servicing: Porsche

NEW PRODUCT
www.hc-cargo.com

261526* Dryer

Replacing: 73411-SA000, SUD089
Servicing: Subaru

NEW PRODUCT
www.hc-cargo.com

261527* Dryer

Replacing: 5202206, 95571
Servicing: Ford

NEW PRODUCT
www.hc-cargo.com

261528* Dryer

Replacing: 6455R9, 9323870280, 9611746280, 33068, 8FT351196-261, PED303, TSP0175021
Servicing: Peugeot



261529 Dryer

Replacing: 1408300283, A1408300283, 13740170, 33165, 8880700077, 8FT351196-951, 95076, DFD17009, MSD668
Servicing: Mercedes-Benz
Inlet 5/8-18UNF, Outlet 5/8-18UNF, Refrigerant R134a
A: 195.00 B: 75.00 mm



261530 Dryer

Replacing: 1268300383, A1268300383, 13740014, 33027, 8880700013, 8FT351195-301, 95077, DFD17007, MSD007
Servicing: Mercedes-Benz
Inlet 5/8-18UNF, Outlet 5/8-18UNF, Refrigerant R134a, Filling valve w/o
A: 170.00 B: 75.00 mm

NEW PRODUCT
www.hc-cargo.com

261532* Dryer

Replacing: 6025107659, 13740065, 33057, 8880700329, 8FT351195-691, DFD23010, TSP0175030, UVD031
Servicing: Renault



261533 Dryer

Replacing: 1248300183, 1248300383, A1248300183, 13713359, 33026, 8880700011, 8FT351195-201, 95023, MSD003
Servicing: Mercedes-Benz
Inlet 5/8-18UNF, Outlet 5/8-18UNF, Refrigerant R134a
A: 170.00 B: 75.00 mm

NEW PRODUCT
www.hc-cargo.com

261535* Dryer

Replacing: 1408300183, A1408300183, 13740109, 33033, 8FT351196-301, 95076, DFD17008, MSD266, TSP0175053
Servicing: Mercedes-Benz



261536 Dryer

Replacing: 6453P6, 6453Z0, 13740060, 33029, 8880700065, 8FT351195-461, 95060, CND202, TSP0175050
Servicing: Citroen
Inlet 5/8-18UNF, Outlet 5/8-18UNF, Refrigerant R134a
A: 215.00 B: 64.00 mm

NEW PRODUCT
www.hc-cargo.com

261537* Dryer

Replacing: 64531389048, 33019, 8880700006, 8FT351195-581, DFD05010, TSP0175188
Servicing: BMW

NEW PRODUCT
www.hc-cargo.com

261539* Dryer

Replacing: 7222750, 13740130, 33091, 8880700203, 8FT351195-721, DFD10017, FDD297, TSP0175113
Servicing: Ford



261540 Dryer

Replacing: 60590126, 33041, 8880700138, 8FT351195-661, DFD01004, TSP0175003
Servicing: Alfa Romeo
Inlet 5/8-18UNF, Outlet 5/8-18UNF, Refrigerant R134a
A: 145.00 B: 76.00 mm



Application List - Evaporators

Anwendungsliste - Verdampfer

Affectations par véhicules - Évaporateur

Lista de aplicaniones - Vaporizador

Lista applicazioni - Vaporizzatore

Lista zastosowań - Parownik

Edition 2021/2023





(Vehicle type)
[Engine type]



(Vehicle type)
[Engine type]



Alfa Romeo			
PASSENGER CARS EU			
Alfa 145 1.4 i.e. 16V	[AR33503] [AR38501]	12.96- 01.01 12.96- 01.01	260608 260608
Alfa 146 1.4 i.e. 16V	[AR33503] [AR38501]	11.96- 01.01 11.96- 01.01	260608 260608
Alpina			
PASSENGER CARS EU			
B3 3.4 S	[E5/1]	11.02-	260578
Audi			
PASSENGER CARS EU			
A3 1.2 TSi	[CBZB]	04.10- 08.12	260568
A3 1.2 TSi Sportback	[CBZB]	04.10-	260568
A3 1.4 TFSi	[CAXC] [CMSA]	09.07- 08.12 04.10- 08.12	260568 260568
A3 1.6 E-Power	[CMXA]	01.11- 08.12	260568
A3 1.6 Sportback E-Power	[CMXA]	01.11-	260568
A3 1.6 TDi	[CAYB] [CAYC]	05.09- 05.09-	260568 260568
A3 1.6	[AEH] [AKL] [APF] [AVUJ] [BFO] [BGU] [BSE] [BSF]	09.96- 08.00 09.96- 08.00 09.96- 08.00 08.00- 08.00- 05.03- 06.05- 06.05-	260566 260566 260566 260566 260566 260568 260568 260568
A3 1.6 Sportback	[BGU] [BSE] [BSF]	09.04- 06.05- 06.05-	260568 260568 260568
A3 1.6 FSi	[BAG] [BLF] [BLP]	08.03- 05.04 01.05- 09.07 08.03- 12.04	260568 260568 260568
A3 1.6 FSi Sportback	[BLF] [BLP]	01.05- 09.04-	260568 260568
A3 1.8	[AGN] [APG]	09.96- 05.03 08.98- 04.03	260566 260566
A3 1.8 TFSi	[BYT] [BZB] [CDAA]	11.06- 06.07 06.07- 01.09 07.08-	260568 260568 260568
A3 1.8 TFSi Quattro	[CDAA]	07.08-	260568
A3 1.8 TFSi Sportback	[BYT] [BZB] [CDAA]	11.06- 06.07 06.07- 06.08 07.08-	260568 260568 260568
A3 1.8 Turbo	[AJO] [APP] [ARY] [AUQ]	08.98- 08.00 08.98- 05.00 09.00- 06.01 05.00- 06.03	260566 260566 260566 260566
A3 1.8 Turbo 20V	[AGU] [ACA] [ARZ] [AUM]	12.96- 12.96- 12.96- 12.96-	260566 260566 260566 260566
A3 1.8 Turbo Quattro	[AGU] [AJO] [ACA] [ARX] [ARY]	08.97- 08.00 10.98- 08.98- 04.01 10.99- 06.03 10.98-	260566 260566 260566 260566 260566
A3 1.9 TDi	[AGR] [AHF] [ALH] [ASV] [ASZ] [ATD] [AXR] [BKC] [BLS] [BXE]	09.96- 07.01 01.97- 08.00 09.96- 07.01 09.99- 07.01 08.00- 10.00- 10.00- 05.03- 05.10 05.03- 05.03- 05.10	260566 260566 260566 260566 260566 260566 260566 260568 260568 260568
A3 1.9 TDi Quattro	[ASZ]	08.00-	260566
A3 1.9 TDi Sportback	[BKC] [BLS] [BXE]	09.04- 09.04- 05.10 09.04- 05.10	260568 260568 260568
A3 2.0 TDi	[AZV] [BMM] [BMN] [BUY] [CBAB] [CBBB] [CBAA] [CFFA] [CFFB] [CFGB]	05.03- 06.05- 06.08 03.06- 06.06- 06.08 04.08- 03.06- 08.12 04.08- 04.08- 04.08- 03.06- 08.12	260568 260568 260568 260568 260568 260568 260590 260568 260568 260568
A3 2.0 TDi 16V	[BKD] [CBAB] [CFFB] [CLJA]	05.03- 08.12 07.08- 11.09- 02.10-	260568 260568 260568 260568
A3 2.0 TDi 16V Quattro	[BKD] [CBAB] [CFFB]	08.04- 08.04- 08.04-	260568 260568 260568
A3 2.0 TDi 16V Sportback	[BKD] [CBAB] [CFFB] [CLJA]	09.04- 09.04- 09.04- 09.04-	260568 260568 260568 260568
A3 2.0 TDi Quattro	[AZV] [BMM] [BMN] [CBBB] [CFGB]	05.03- 01.06- 06.08 03.06- 03.06- 08.12 03.06- 08.12	260568 260568 260568 260568 260568

A3 2.0 TDi Sportback	[AZV]	09.04-	260568
A3 2.0 TDi Sportback Quattro	[BMM] [BMN] [CBBB] [CFGB]	06.05- 06.08 03.06- 03.06- 03.06-	260568 260568 260568 260568
A3 2.0 Sportback	[CDLC]	07.08-	260568
A3 2.0 FSi	[AXW] [BLR] [BLX] [BLY] [BMB] [BVY] [BVZ]	05.03- 05.03- 05.03- 05.03- 05.03- 05.03- 05.03-	260568 260568 260568 260568 260568 260568 260568
A3 2.0 FSi Sportback	[BLR] [BLX] [BLY] [BMB] [BVY] [BVZ]	09.04- 09.04- 09.04- 09.04- 09.04- 09.04-	260568 260568 260568 260568 260568 260568
A3 2.0 TFSi	[AXX] [BWA] [CAWB] [CCZA]	09.04- 08.12 09.05- 08.12 02.08- 07.08-	260568 260568 260568 260568
A3 2.0 TFSi Quattro	[AXX] [BWA] [CCTA]	09.04- 09.05- 09.05-	260568 260568 260568
A3 2.0 TFSi Sportback	[AXX] [BWA] [CAWB] [CBFA] [CCZA]	09.04- 10.05 11.05- 05.07 09.05- 02.08- 07.08-	260568 260568 260568 260568 260568
A3 2.0 TFSi Sportback Quattro	[AXX] [BWA] [CCZA]	09.04- 09.05- 07.08-	260568 260568 260568
A3 3.2 Quattro	[BMJ]	07.03-	260568
A3 3.2 V6 Quattro	[BDB] [BUB]	07.03- 07.03- 05.09	260568 260568
A3 3.2 V6 Sportback Quattro	[BMJ] [BUB]	09.04- 05.09 09.04- 05.09	260568 260568
A4 1.6	[ADP] [AHL] [ALZ] [ANA] [ARM]	01.95- 10.96 10.96- 07.99 07.00- 12.04 11.04- 08.98- 07.00	260687 260687 260687 260687 260687
A4 1.8	[ADR] [AFY] [APT] [ARG] [AVV]	11.94- 04.99 04.95- 09.01 04.99- 07.99 08.98- 07.99 06.00- 09.01	260687 260687 260687 260687 260687
A4 1.8 Quattro	[AFY]	07.95- 09.01	260687
A4 1.8 TFSi	[CABA] [CABB] [CAUA] [CCUA] [CDHA] [CDHB]	01.08- 05.08 11.07- 11.07- 05.08 04.08- 06.08- 05.08-	260572 260572 260572 260572 260572 260572
A4 1.8 TFSi Quattro	[CDHB]	09.08-	260572
A4 1.8 Turbo	[AJL] [AMB] [AVJ] [BEX] [BFB] [BKB]	12.97- 09.01 07.01- 12.04 11.00- 07.02 11.02- 12.04 07.02- 07.02- 12.04	260687 260570 260570 260570 260570 260570
A4 1.8 Turbo Quattro	[AEB] [AJL] [ANB] [APU] [ARK] [AVJ] [AWT] [BEX] [BFB]	02.96- 12.98 12.97- 09.01 07.99- 06.00 02.99- 09.01 08.98- 12.98 09.01- 07.02 06.00- 09.01 11.02- 12.04 07.02-	260687 260687 260687 260687 260687 260570 260687 260570 260570
A4 1.9 Diesel	[AFF]	12.95- 11.00	260687
A4 1.9 TDi	[1Z] [AFN] [AHH] [AHU] [AJM] [AVB] [AVF] [AVG] [AWX] [BKE] [BRB]	11.94- 07.96 02.96- 12.98 04.97- 12.98 08.96- 07.98 08.96- 07.98 01.98- 09.01 05.01- 12.04 04.01- 12.04 08.99- 06.00 11.00- 12.04 06.04- 12.04 11.04-	260687 260687 260687 260687 260687 260570 260570 260570 260570 260570 260570 260570
A4 1.9 TDi Quattro	[AFN] [AJM] [ATJ] [AVF] [AVG]	07.96- 12.98 03.00- 09.01 03.00- 09.01 09.01- 12.04 08.99- 01.00	260687 260687 260687 260570 260687
A4 2.0 TDi	[BNA] [BPW] [BRC] [BRD] [BRF] [CAGA]	11.04- 10.05 11.04- 01.06- 06.06- 11.05- 11.07-	260570 260570 260570 260570 260570 260572



(Vehicle type)
[Engine type]



(Vehicle type)
[Engine type]



	[CAGB]	11.07-	260572
	[CAGC]	06.08-	260572
	[CAHA]	01.08-	260572
	[CAHB]	08.08-	260572
	[CGLD]	08.08-	260572
	[CJCA]	11.07-	260572
	[CJCB]	11.07-	260572
	[CJCC]	06.08-	260572
	[CMEA]	11.07-	260572
	[CMFA]	11.07-	260572
A4 2.0 TDi 16V	[BLB]	11.04-	260570
	[BRE]	11.04-	260570
A4 2.0 TDi Quattro	[BPW]	01.06-	260570
	[BRD]	06.06-	260570
	[CAGA]	04.08-	260572
	[CAGB]	09.09-	260572
	[CAHA]	01.08-	260572
	[CAHB]	04.09-	260572
	[CGLD]	04.09-	260572
	[CJCA]	04.08-	260572
	[CJCB]	09.09-	260572
A4 2.0	[ALT]	11.00-	260570
A4 2.0 FSi	[AWA]	07.02- 12.04	260570
	[BPJ]	10.06-	260570
	[BYK]	10.06-	260570
A4 2.0 TFSi	[BGB]	11.04-	260570
	[BPG]	11.04-	260570
	[BUL]	06.05-	260570
	[BWT]	06.06-	260570
	[CADA]	06.08-	260572
	[CAEA]	06.08-	260572
	[CAEB]	06.08-	260572
	[CDNB]	06.08-	260572
	[CDNC]	06.08-	260572
	[CFKA]	06.08-	260572
A4 2.0 TFSi Flexfuel	[CFKA]	11.09-	260572
A4 2.0 TFSi Flexfuel Quattro	[CFKA]	11.09-	260572
A4 2.0 TFSi Quattro	[BGB]	11.04-	260570
	[BPG]	11.04-	260570
	[BUL]	06.05-	260570
	[BWE]	09.05-	260570
	[BWT]	06.06-	260570
	[CDNC]	06.08-	260572
	[CPMA]	06.08-	260572
A4 2.4	[AGA]	03.97- 11.00	260687
	[AJG]	08.97- 11.00	260687
	[ALF]	03.97- 11.00	260687
	[AML]	03.97- 11.00	260687
	[AMM]	06.00- 09.01	260687
		09.01- 12.05	260570
	[APS]	03.97- 09.01	260687
	[APZ]	08.98- 09.01	260687
	[ARJ]	08.98- 09.01	260687
	[BDV]	09.01- 12.05	260570
A4 2.4 Quattro	[AGA]	03.97- 11.00	260687
	[ALF]	03.97- 11.00	260687
	[AML]	03.97- 11.00	260687
	[APS]	03.97- 11.00	260687
	[APZ]	08.97- 11.00	260687
	[ARJ]	03.97- 11.00	260687
A4 2.4 30V Quattro	[AGA]	03.97- 09.01	260687
	[ALF]	03.97- 09.01	260687
	[AML]	03.97- 09.01	260687
	[APS]	03.97- 09.01	260687
	[ARJ]	03.97- 09.01	260687
A4 2.5 TDi	[AYM]	08.01- 07.02	260570
	[BCZ]	06.03- 12.05	260570
	[BDG]	07.02- 12.05	260570
	[BFC]	07.02- 12.05	260570
A4 2.5 TDi Quattro	[AKE]	11.00- 12.04	260570
	[BAU]	11.00- 12.04	260570
	[BDH]	11.00-	260570
A4 2.6	[ABC]	01.95- 09.01	260687
A4 2.6 Quattro	[ABC]	01.95- 11.00	260687
A4 2.7 TDi	[CAMA]	11.07- 05.08	260572
	[CGKA]	05.08-	260572
A4 2.7 S4 Quattro	[AGB]	09.97- 09.01	260687
	[AZB]	11.00- 09.01	260687
A4 2.8	[APR]	08.98- 06.00	260687
	[ACK]	03.96- 12.98	260687
	[ALG]	10.97- 12.98	260687
	[AMX]	05.00- 09.02	260687
	[AQD]	08.98- 06.00	260687
	[AAH]	09.95- 07.97	260687
A4 2.8 Quattro	[APR]	02.99- 06.00	260687
	[ACK]	03.96- 07.98	260687
	[ALG]	05.97- 07.98	260687
	[AMX]	07.99- 10.00	260687
	[AQD]	02.99- 06.00	260687
	[AAH]	01.95- 07.97	260687
A4 3.0 TDi Quattro	[BKN]	11.04-	260570
	[CAPA]	11.07- 04.08	260572
	[CCLA]	11.07- 04.08	260572
	[CCWA]	04.08-	260572
A4 3.0	[ASN]	11.00- 12.04	260570
	[AVK]	11.00- 12.04	260570
	[BBJ]	04.01- 05.06	260570

A4 3.0 Quattro	[ASN]	11.00- 12.05	260570
	[AVK]	11.00- 12.04	260570
	[BBJ]	04.01- 07.06	260570
A4 RS4 2.7 Quattro	[ASJ]	05.00- 09.01	260687
	[AZR]	05.00- 09.01	260687
A5 1.8 TFSi	[CABD]	10.07-	260572
	[CDHB]	09.09-	260572
	[CJEB]	10.07-	260572
A5 1.8 TFSi Sportback	[CDHB]	11.09-	260572
A5 2.0 TDi	[CAHA]	05.09-	260572
	[CAHB]	05.09-	260572
	[CGLD]	05.09-	260572
A5 2.0 TDi Quattro	[CAHA]	08.08-	260572
A5 2.0 TDi Quattro Sportback	[CAHA]	09.09-	260572
A5 2.0 TDi Sportback	[CAGA]	09.09-	260572
	[CAGB]	09.09-	260572
	[CAHB]	09.09-	260572
	[CGLD]	09.09-	260572
	[CJCA]	09.09-	260572
	[CJCB]	09.09-	260572
	[CMEA]	09.09-	260572
	[CMFA]	09.09-	260572
A5 2.0 TFSi	[CAEA]	03.09-	260572
	[CAEB]	03.09-	260572
	[CDNB]	11.08-	260572
	[CDNC]	03.09-	260572
A5 2.0 TFSi Quattro	[CAEB]	03.09-	260572
	[CDNC]	03.09-	260572
A5 2.0 TFSi Sportback	[CDNC]	09.09-	260572
A5 2.0 TFSi Sportback Quattro	[CDNC]	09.09-	260572
A5 2.7 TDi	[CAMA]	06.07- 05.08	260572
	[CAMB]	09.07-	260572
	[CGKA]	05.08-	260572
	[CGKB]	09.07-	260572
A5 3.0 TDi Quattro	[CAPA]	06.07- 05.08	260572
	[CCWA]	05.08-	260572
	[CCWB]	03.08-	260572
A5 3.2 FSi	[CALA]	06.07-	260572
A5 3.2 FSi Quattro	[CALA]	06.07-	260572
A6 1.8	[AEB]	12.97- 01.05	260571
	[AFY]	02.98- 01.05	260571
	[AJP]	07.97- 01.05	260571
	[ANB]	12.97- 01.05	260571
	[APU]	12.97- 01.05	260571
	[AOE]	07.97- 01.05	260571
	[ARH]	07.97- 01.05	260571
	[ARK]	12.97- 01.05	260571
	[AWT]	12.97- 01.05	260571
A6 1.8 Turbo	[AEB]	01.97- 01.05	260571
	[AJL]	12.97- 01.05	260571
	[ANB]	01.99- 01.05	260571
	[APU]	11.98- 01.05	260571
	[ARK]	01.99- 01.05	260571
	[AWT]	05.00- 01.05	260571
A6 1.8 Turbo Quattro	[AEB]	02.97- 01.05	260571
	[AJL]	12.97- 01.05	260571
	[ANB]	02.97- 01.05	260571
	[APU]	02.97- 01.05	260571
	[ARK]	02.97- 01.05	260571
	[AWT]	02.97- 01.05	260571
A6 1.9 TDi	[AFN]	02.98- 04.01	260571
	[AJM]	07.00- 01.05	260571
	[AVF]	08.01- 01.05	260571
	[AVG]	04.97- 04.01	260571
	[AWX]	08.01- 01.05	260571
A6 2.4	[AGA]	12.97- 01.05	260571
	[AJG]	12.97- 01.05	260571
	[ALF]	12.97- 01.05	260571
	[ALW]	07.98- 01.05	260571
	[AML]	12.97- 01.05	260571
	[AMM]	12.97- 01.05	260571
	[APC]	12.97- 01.05	260571
	[APS]	12.97- 01.05	260571
	[APZ]	12.97- 01.05	260571
	[ARJ]	12.97- 01.05	260571
	[ARN]	02.99- 01.05	260571
	[ASM]	06.01- 01.05	260571
	[BDV]	08.01- 01.05	260571
A6 2.4 Quattro	[AGA]	12.97- 01.05	260571
	[AJG]	12.97- 01.05	260687
	[ALF]	12.97- 01.05	260571
	[AML]	12.97- 01.05	260571
	[APC]	08.98- 05.01	260571
	[APS]	12.97- 01.05	260571
	[APZ]	12.97- 01.05	260687
	[ARJ]	12.97- 01.05	260571
A6 2.5 TDi	[AFB]	04.97- 01.05	260571
	[AKE]	02.00- 01.05	260571
	[AKN]	11.98- 01.05	260571
	[AYM]	08.01- 01.05	260571
	[BAU]	02.00- 01.05	260571
	[BCZ]	11.02- 01.05	260571
	[BDG]	11.02- 01.05	260571
	[BDH]	02.00- 01.05	260571
	[BFC]	07.02- 01.05	260571
	[BND]	02.00- 01.05	260571
A6 2.5 TDi Quattro	[AFB]	07.97- 01.05	260571

A/C COMPONENTS - EVAPORATORS

O.E.M. names and numbers are used for reference purposes only.



(Vehicle type)
[Engine type]



(Vehicle type)
[Engine type]

AUDI Continued

	[AKE]	02.00- 01.05	260571
	[AKN]	07.97- 01.05	260571
	[BAU]	02.00- 01.05	260571
	[BDH]	02.00- 01.05	260571
A6 2.7	[AJK]	02.99- 05.01	260571
A6 2.7 Quattro	[AJK]	12.97- 08.00	260571
	[AZA]	09.00- 05.01	260571
A6 2.8	[APR]	11.98- 04.01	260571
	[ACK]	02.97- 07.98	260571
	[AGE]	10.97- 07.98	260571
	[AMX]	06.00- 04.01	260571
	[AOD]	11.98- 04.01	260571
	[ATX]	07.99- 01.05	260571
	[BBG]	07.99- 01.05	260571
A6 2.8 Quattro	[APR]	01.99- 05.01	260571
	[ACK]	04.97- 12.98	260571
	[ALG]	06.97- 01.99	260571
	[AMX]	06.00- 05.01	260571
	[AOD]	12.97- 05.01	260571
A6 4.2 Quattro	[ARS]	11.98- 01.05	260571
	[ASG]	06.00- 01.05	260571
	[AWN]	06.00- 01.05	260571
Q3 2.0 TFSi Quattro	[CCZC]	06.11-	260568
	[CPSA]	06.11-	260568
Q5 2.0 TDi	[CAGA]	08.09-	260572
	[CAGB]	08.09-	260572
	[CAHA]	11.08-	260572
	[CAHB]	11.08-	260572
	[CGLA]	11.08-	260572
	[CGLB]	11.08-	260572
	[CGLD]	11.08-	260572
	[CJCA]	08.09-	260572
	[CJCB]	08.09-	260572
	[CMGA]	11.08-	260572
Q5 2.0 TFSi	[CAEB]	11.08-	260572
	[CDNB]	08.09-	260572
	[CDNC]	11.08-	260572
	[CNCB]	08.09-	260572
	[CPMA]	11.08-	260572
Q5 3.0 TDi	[CCWA]	11.08-	260572
S3 1.8 Quattro	[AMK]	03.99- 04.02	260566
	[APY]	03.99- 04.02	260566
	[AUL]	03.99- 04.02	260566
	[BAM]	10.01-	260566
S3 2.0 Quattro	[BHZ]	06.08-	260568
	[CDLA]	06.08-	260568
S3 2.0 TFSi Quattro	[BHZ]	11.06-	260568
S4 4.2 Quattro	[BBK]	03.03- 12.04	260570
S4 4.2 V8 Quattro	[BBK]	11.04-	260570
S5 4.2 Quattro	[CAUA]	06.07-	260572
SS 4.2 Quattro	[ANK]	09.00- 01.05	260571
	[AQJ]	09.99- 01.05	260571
TT 1.8 TFSi	[CDAA]	06.08-	260568
TT 1.8 Turbo	[AJQ]	10.98-	260566
	[APP]	10.98-	260566
	[ATC]	10.98-	260566
	[AUM]	09.02-	260566
	[AUQ]	10.98-	260566
	[AWP]	10.98-	260566
	[BVP]	09.05-	260566
	[BVR]	09.05-	260566
TT 1.8 Turbo Quattro	[AJQ]	10.98-	260566
	[AMU]	10.98-	260566
	[APX]	10.98-	260566
	[ARY]	10.98-	260566
	[AUM]	10.99-	260566
	[AUQ]	10.98-	260566
	[AWP]	10.98-	260566
	[BAM]	10.98-	260566
	[BFV]	03.05-	260566
	[BVR]	09.05-	260566
TT 1.8 Turbo Roadster	[AUM]	01.01-	260566
TT 2.0 TDi Quattro	[CBBB]	06.08-	260568
	[CFGB]	06.08-	260568
TT 2.0 TFSi	[BWA]	02.07-	260568
	[CESA]	05.10-	260568
TT 2.0 TFSi Quattro	[BWA]	06.08- 06.10	260568
	[CCZA]	06.08- 06.10	260568
	[CDLB]	05.08-	260568
	[CESA]	05.10-	260568
	[CETA]	05.10-	260568
TT 3.2 V6 Quattro	[BUB]	10.06-	260568
TT 3.2 VR6 Quattro	[BHE]	07.03-	260566
	[BPF]	06.04- 05.05	260566
PASSENGER CARS AO			
A3 2.0 S3 Quattro	[BZC]	02.07- 08.12	260568
	[CDLC]	02.07- 08.12	260568
A4 1.8 FSi	[CDHA]	04.08-	260572
TT 2.0 Quattro	[CDLA]	05.08-	260568
	[CDMA]	05.08-	260568
BMW			
PASSENGER CARS EU			
116 1.6 i	(E87)[N43B16A]	11.03-	260579
	(E87)[N45B16A]	11.03- 09.12	260579
116 2.0 Diesel	(E87)[N47D20A]	12.08- 09.12	260579
	(1E81)[N47D20C]	01.11- 12.11	260579

	(E87)	01.11- 12.11	260579
116 2.0 i	(E87)[N43B20A]	11.03- 09.12	260579
118 2.0 Diesel	(E87)[M47D20(204D4)]	11.03- 09.12	260579
	(E87)[N47D20A]	11.03-	260579
	(E87)[N47D20C]	11.03- 09.12	260579
118 2.0 i	(E87)[N43B20A]	07.04- 09.12	260579
	(E87)[N46B20B]	07.04- 09.12	260579
	(E88)	09.08-	260579
	(E87)[N46B20C]	04.07-	260579
120 2.0 Diesel	(E87)[M47D20(204D4)]	11.03- 09.12	260579
	(1E81)[N47D20A]	09.04-	260579
	(E82)	10.07-	260579
	(E87)	11.03- 09.12	260579
	(E88)	03.08-	260579
	(1E81)[N47D20C]	09.04-	260579
	(E87)	11.03- 09.12	260579
120 2.0 i	(E87)[N43B20A]	11.03- 09.12	260579
	(E88)	03.08-	260579
	(E87)[N46B20A]	11.03- 09.12	260579
	(E87)[N46B20B]	11.03- 09.12	260579
	(E87)[N46B20BD]	11.03- 09.12	260579
	(E87)[N46B20C]	11.03- 09.12	260579
	(E87)[N46B20CC]	11.03- 09.12	260579
	(E87)[N46B20CD]	11.03- 09.12	260579
123 2.0 Diesel	(E87)[N47D20B]	03.07- 09.12	260579
	(E88)	09.08-	260579
	(E81, E87)[N47D20D]	10.07-	260579
	(E87)	03.07- 09.12	260579
125 3.0 i	(E82)[N52B30A]	10.07-	260579
	(E88)	03.08-	260579
130 3.0 i	(E87)[N52B30A]	03.05- 09.12	260579
	(E87)[N52B30AF]	03.05- 09.12	260579
	(E87)[N52B30B]	03.05-	260579
	(E87)[N52B30BF]	03.05- 09.12	260579
135 3.0 i	(E82)[N54B30A]	10.07-	260579
	(E88)	03.08-	260579
316 1.6 Ci	(E46)[M43B16 (164E3)]	04.00-	260578
	(E46)[N45B16A]	06.02-	260578
316 1.6 i	(E36)[M43B16]	09.93- 04.99	260584
	(E46)	04.00- 02.05	260578
	(E46)[N40B16A]	06.02- 02.05	260578
	(E90)[N45B16]	09.05-	260579
	(E90)[N45B16A]	09.05-	260579
	(E90)[N45B16TU2]	09.05-	260579
316 1.6 Ti	(E46)[N40B16A]	06.02- 02.05	260578
316 1.8 i	(E46)[N42B18]	02.02- 04.04	260578
	(E46)[N42B18A]	03.02- 02.05	260578
	(E46)[N46B18]	03.02- 02.05	260578
316 1.8 Ti	(E46)[N42B18]	06.01- 03.04	260578
	(E46)[N46B18A]	04.04- 12.04	260578
316 1.9 i	(E46)[M43B19 (194E1)]	09.98- 02.05	260578
318 1.7 TDS	(E36)[M41D18]	01.95- 02.98	260584
318 1.8 i	(E36)[M43B18]	01.94- 04.99	260584
318 1.8 IS	(E36)[M42B18]	03.92- 10.95	260584
318 1.9 i	(E46)[M43B19]	02.98- 09.01	260578
	(E46)[M43B19 (194E1)]	10.99- 09.01	260578
318 1.9 IS	(E36)[M44B19]	09.95- 02.98	260584
318 2.0 Diesel	(E46)[M47204D1]	09.01- 02.05	260578
	(E46)[M47D20 (204D4)]	03.03- 02.05	260578
	(E46)[M47D20(204D4)]	03.03- 02.05	260578
	(E90)[M47N204D4]	09.05-	260579
	(E90)[N47D20A]	09.05-	260579
	(E91)	09.07-	260579
318 2.0 TD	(E46)[M47D20 (204D4)]	03.03- 02.05	260578
318 2.0 Ci	(E46)[N42B20A]	09.01-	260578
	(E46)[N46B20A]	09.01-	260578
318 2.0 i	(E46)[N42B20A]	09.01- 02.05	260578
	(E90)[N43B20A]	09.07-	260579
	(E91)	09.07-	260579
	(E46)[N46B20]	09.01- 02.05	260578
	(E90)	09.05-	260579
	(E90)[N46B20B]	09.05-	260579
318 2.0 Ti	(E46)[N42B20]	09.01- 02.05	260578
	(E46)[N42B20A]	09.01- 02.05	260578
	(E46)[N46B20A]	09.01- 02.05	260578
320 2.0 Diesel	(E46)[M47204D1]	03.00- 09.01	260578
	(E46)[M47D20]	04.98- 09.01	260578
	(E46)[M47D20 (204D4)]	11.03-	260578
	(E91)	09.05- 09.07	260579
	(E46)[M47D20(204D4)]	09.01-	260578
	(E91)[N47D20A]	09.07-	260579
	(E90)[N47D20C]	01.05-	260579
320 2.0 TD	(E46)[M47D20 (204D4)]	09.01- 02.05	260578
320 2.0 i	(E36)[M50B20 (206S1)]	09.90- 02.98	260584
	(E36)[M50B20TU]	09.90- 02.98	260584
	(E46)[M52B20]	03.98- 09.00	260578
	(E36)[M52B206S3]	01.95- 10.99	260584
	(E46)[M52B206S4]	08.99- 09.00	260578
	(E46)[M54B22(226S1)]	09.00- 02.05	260578
	(E90)[N46B20A]	01.05-	260579
	(E90)[N46B20B]	01.05-	260579
	(E90)[N46B20C]	01.05-	260579
320 2.2 Ci	(E46)[M54B22]	09.00-	260578
	(E46)[M54B22(226S1)]	09.00-	260578
320 2.2 i	(E46)[M54B22(226S1)]	09.00- 02.05	260578
323 2.5 Ci	(E46)[M52B25 (Vanos)]	04.99- 09.00	260578
323 2.5 i	(E36)[M52B25]	03.95- 10.99	260584



(Vehicle type)
[Engine type]



(Vehicle type)
[Engine type]



	(E36)[M52B25 (256S3)]	03.95- 04.99	260584
	(E46)[M52B25 (256S4)]	03.98- 09.00	260578
325 2.5 TD	(E36)[M51D25]	09.91- 02.98	260584
325 2.5 TDS	(E36)[M51D25]	01.95- 10.99	260584
325 2.5 Ci	(E46)[M54B25 (256S5)]	09.00-	260578
325 2.5 i	(E46)[M54B25 (256S5)]	09.00- 02.05	260578
	(E90)[N52B25]	01.05-	260579
	(E90)[N52B25A]	01.05-	260579
325 2.5 Ti	(E46)[M54B25256S5]	06.01- 02.05	260578
325 2.5 Xi	(E46)[M54B25 (256S5)]	09.00- 02.05	260578
325 3.0 Diesel	(E90)[M57D30 (306D3)]	09.06-	260579
325 3.0 i	(E93)[N51B30A]	03.07-	260579
328 2.8 Ci	(E46)[M52B28]	04.99- 06.00	260578
328 2.8 i	(E36)[M52B28]	01.95- 10.99	260584
	(E46)	02.98- 06.00	260578
330 2.9 Diesel	(E46)[M57D30]	10.99- 02.05	260578
330 2.9 Diesel Xdrive	(E46)[M57D30]	06.00- 02.05	260578
330 3.0 Diesel	(E90)[M57306D3]	09.05-	260579
	(E46)[M57D30(306D2)]	03.03-	260578
330 3.0 Ci	(E46)[M54B30 (306S3)]	06.00-	260578
330 3.0 i	(E46)[M54B30 (306S3)]	06.00- 02.05	260578
330 3.0 Xi	(E46)[M54B30 (306S3)]	06.00- 02.05	260578
520 2.0 Diesel	(E39)[M47204D1]	02.00- 06.03	260580
	(E39)[M47D20]	02.00- 06.03	260580
	(E61)[M47D20(204D4)]	07.05-	260582
	(E60)[N47D20A]	07.05-	260582
	(E60)[N47D20C]	07.05-	260582
520 2.0 i	(E39)[M52B20]	01.97- 09.00	260580
		01.97- 09.00	260581
	(E39)[M52B206S3]	01.96- 06.03	260580
		01.96- 09.00	260581
	(E60)[M54B22(226S1)]	07.03-	260582
520 2.2 i	(E39)[M54B22(226S1)]	09.00- 05.04	260580
523 2.5 i	(E39)[M52B25 (256S3)]	11.95- 09.00	260580
		11.95- 09.00	260581
525 2.5 Diesel	(E39)[M57D25]	02.00- 05.04	260580
	(E60)[M57N256D4]	06.04-	260582
	(E61)	06.04-	260582
525 2.5 TD	(E39)[M51D25(256T1)]	01.97- 06.03	260580
		01.97- 06.03	260581
525 2.5 TDS	(E39)[M51D25]	01.96- 06.03	260580
		01.96- 06.03	260581
	(E39)[M51D25(256T1)]	03.97- 05.04	260580
		03.97- 05.04	260581
525 2.5 i	(E39)[M54256S5]	09.00- 06.03	260580
	(E39)[M54B25 (256S5)]	09.00- 05.04	260580
525 3.0 Diesel	(E60)[M57306D3]	01.07-	260582
528 2.8 i	(E39)[M52B28]	11.95- 09.00	260580
		11.95- 09.00	260581
530 2.9 Diesel	(E39)[M57D30 (306D1)]	08.98- 09.00	260580
		08.98- 09.00	260581
530 2.9 TD	(E39)[M57D30 (306D1)]	08.98- 09.00	260580
		08.98- 09.00	260581
530 3.0 Diesel	(E60)[M57306D3]	07.03-	260582
	(E60)[M57D30 (306D3)]	01.07-	260582
530 3.0 i	(E39)[M54B30]	09.00- 06.03	260580
	(E39)[M54B30 (306S3)]	09.00- 05.04	260580
535 3.0 Diesel	(E60)[M57D30 (306D4)]	09.04-	260582
535 3.5 i	(E39)[M62B358S1]	04.96- 03.99	260580
		04.96- 03.99	260581
540 4.4 i	(E39)[M62B44 (448S1)]	04.96- 05.04	260580
		04.96- 05.04	260581
545 4.4 i	(E60)[N62B44A]	09.03-	260582
	(E61)	06.04-	260582
645 4.4 Ci	(E64)[N62B44]	04.04-	260582
	(E63)[N62B44A]	01.04-	260582
	(E64)	04.04-	260582
650 4.8 i	(E63)[N62B48B]	07.05-	260582
	(E64)	07.05-	260582
730 3.0 Diesel	(E65, E66)[M57D30 (306D2)]	10.02-	260582
530 d 3.0 Diesel	(E60)[M57D30 (306D2)]	07.03-	260582
M3 3.0	(E36)[S50B30]	10.92- 01.95	260584
M3 3.2	(E36)[S50B32]	10.95- 04.99	260584
	(E46)[S54B32 (326S4)]	06.00-	260578
M3 3.2 CSL	(E46)[S54B32]	06.03-	260578
M3 4.0	(E92)[S65B40A]	03.07-	260579
M5 4.9	(E39)[S38B49]	03.00- 06.03	260580
		03.00- 06.03	260581
M5 5.0	(E60)[S85B50A]	09.04-	260582
	(E61)	02.07-	260582
	(E84)[N47D20C]	03.11-	260579
X1 2.0	(F25)[N47D20C]	09.10-	260579
X3 2.0	(E83)[M47D20 (204D4)]	10.04-	260578
X3 2.0 Diesel	(E83)[M47D20 (204D4)]	10.04-	260578
X3 2.0 i	(E83)[N46B20]	07.05-	260578
X3 2.0 i Xdrive	(E83)[N46B20B]	09.08-	260578
X3 2.5 i	(E83)[M54B25 (256S5)]	01.04-	260578
X3 2.5 Si	(E83)[N52B25A]	09.06-	260578
X3 3.0 Diesel	(E83)[M57D30 (306D2)]	01.04-	260578
	(E83)[M57D30 (306D3)]	01.04-	260578
X3 3.0 Diesel Sdrive	(E83)[M57D30 (306D5)]	09.06-	260578
X3 3.0 i	(E83)[M54B30 (306S3)]	01.04-	260578
X3 3.0 Si	(E83)[N52B30A]	09.06-	260578
X5 3.0 Diesel	(E70)[M57306D3]	02.07- 09.08	260583
	(E70)[M57D30 (306D3)]	02.07- 09.08	260583
	(E53)[M57D30(306D1)]	05.01-	260580
	(E53)[M57N306D4]	12.03-	260580
X5 3.0 Diesel Sdrive	(E70)[M57D30 (306D5)]	09.07- 09.08	260583

X5 3.0 i	(E53)[M54B30 (306S3)]	05.00-	260580
X5 3.0 Si	(E70)[N52B30]	02.07- 09.08	260583
	(E70)[N52B30A]	02.07- 09.08	260583
	(E53)[M62B44]	05.00-	260580
X5 4.4 i	(E53)[M62B44]	05.00-	260580
X5 4.6 iS	(E53)[M62B46 (468S1)]	02.02-	260580
X5 4.8 iS	(E53)[N62B48A]	04.04-	260580
Chrysler			
PASSENGER CARS EU			
300 M 2.7 V6 24V	[EER]	11.98- 09.04	260599
300 M 3.5 V6 24V	[EGG]	07.98- 09.04	260599
Voyager 2.4	[EDZ]	02.00-	260597
Voyager 2.5 CRD	[ENC]	02.00-	260597
Voyager 2.8 CRD	[ENR]	06.04-	260597
Voyager 3.3	[EGA]	02.00-	260597
Voyager 3.3 AWD	[EGA]	02.00-	260597
Voyager 3.8 i	[EGH]	02.00-	260597
Citroen			
PASSENGER CARS EU			
Berlingo 1.1 i	[HDZ (TU1M)]	07.96-	260591
	[HFX (TU1JP)]	07.96-	260591
Berlingo 1.4 i Bivalent	[KFW (TU3JP)]	04.03-	260591
Berlingo 1.4 i	[KFW (TU3JP)]	07.96-	260591
	[KFX (TU3JP)]	07.96-	260591
Berlingo 1.6 HDi	[9HT (DV6BTED4)]	04.08-	260591
	[9HT (DV6BTED4)]	04.08-	260591
	[9HX (DV6ATED4)]	07.05-	260591
	[9HZ (DV6TED4)]	04.08-	260591
	[DV6B]	07.05-	260591
Berlingo 1.6	[NFR (TU5JP4B)]	04.08-	260591
	[NFU (TU5JP4)]	04.08-	260591
Berlingo 1.6 16V	[NFU (TU5JP4)]	10.00-	260591
Berlingo 1.8 Diesel	[A9A (XUD7)]	07.98-	260591
Berlingo 1.8 i	[LFX (XU7JB)]	08.99-	260591
Berlingo 1.8 i 4WD	[LFX (XU7JB)]	05.97-	260591
Berlingo 1.9 Diesel	[D9B (XUD9A/L)]	07.96-	260591
	[DJY (XUD9A)]	07.96-	260591
	[WJY (DW8B)]	04.99-	260591
	[WJZ (DW8)]	04.99-	260591
Berlingo 1.9 Diesel 4WD	[WJY (DW8B)]	07.98-	260591
	[WJZ (DW8)]	07.98-	260591
Berlingo 2.0 HDi	[RHY (DW10TD)]		260591
Berlingo 2.0 HDi 4WD	[RHY (DW10TD)]	11.20-	260591
Berlingo Electric		11.02-	260591
Berlingo Electric Electrique		01.00-	260591
C2 1.1	[HFX (TU1JP)]	09.03-	260587
C2 1.4 HDi	[8HX (DV4TD)]	09.03-	260587
C2 1.4	[KFW (TU3JP)]	09.03-	260587
C2 1.4 16V	[KFU (ET3J4)]	06.06-	260587
C2 1.6 HDi	[9HZ (DV6TED4)]	09.05-	260587
C2 1.6	[NFU (TU5JP4)]	09.03-	260587
C2 1.6 VTS	[NFS (TU5JP4S)]	01.05-	260587
C3 1.1	[HFX (TU1JP)]	02.02-	260587
C3 1.4 HDi	[8HX (DV4TD)]	02.02-	260587
C3 1.4 HDi 16V	[8HY (DV4TED4)]	02.02-	260587
C3 1.4	[KFW (TU3JP)]	05.03-	260587
C3 1.4 Picasso	[8FP (EP3)]	02.09-	260587
	[8FS (EP3)]	02.09-	260587
C3 1.4 16V	[KFU (ET3J4)]	12.03-	260587
C3 1.4 i	[KFW (TU3JP)]	02.02-	260587
C3 1.4 i Bivalent	[KFW (TU3JP)]	02.02-	260587
C3 1.6 HDi 16V	[9HX (DV6ATED4)]	10.05-	260587
	[9HZ (DV6TED4)]	09.05-	260587
C3 1.6 HDi Picasso	[9HZ (DV6TED4)]	02.09-	260587
C3 1.6	[NFU (TU5JP4)]	05.03-	260587
C3 1.6 Picasso	[5FS (EP6C)]	02.09-	260587
C3 1.6 16V	[NFU (TU5JP4)]	02.02-	260587
C4 1.4 16V	[KFU (ET3J4)]	11.04-	260590
C4 1.6 HDi	[9HX (DV6ATED4)]	11.04-	260590
	[9HY (DV6TED4)]	11.04-	260590
	[9HZ (DV6TED4)]	11.04-	260590
C4 1.6 16V	[NFU (TU5JP4)]	11.04-	260590
C4 2.0 HDi	[RHR (DW10BTED4)]	11.04-	260590
C4 2.0 16V	[RFK (EW10J4S)]		260590
	[RFN (EW10J4)]		260590
Evasion 1.8	[LFZ (XU7JP)]	05.97- 07.02	260663
		05.97- 07.02	260664
Evasion 2.0 HDi	[RHZ (DW10ATED)]	08.99- 07.02	260663
		08.99- 07.02	260664
Evasion 2.0 16V	[RFN (EW10J4)]	05.00- 07.02	260663
		05.00- 07.02	260664
	[RFV (XU10J4R)]	05.98- 04.00	260663
		05.98- 04.00	260664
Evasion 2.1 TD	[P8C (XUD11BTE)]	05.96- 07.02	260663
		05.96- 07.02	260664
Jumpy 1.9 Diesel	[D9B (XUD9A/U)]	10.95- 04.98	260663
		10.95- 04.98	260664
	[WJY (DW8B)]	04.98-	260663
	[WJZ (DW8)]	04.98-	260664
Jumpy 1.9 TD	[D8B (XUD9TF)]	04.96-	260663
		04.96-	260664
	[DHX (XUD9TF/BTF)]	10.95-	260663
		10.95-	260664
Jumpy 2.0 HDi	[RHW (DW10ATED4)]	03.00-	260663
		03.00-	260664

A/C COMPONENTS - EVAPORATORS

O.E.M. names and numbers are used for reference purposes only.



(Vehicle type)
[Engine type]



(Vehicle type)
[Engine type]

CITROËN *Continued*

	[RHX (DW10BTED)]	10.99-	260663
		10.99-	260663
	[RHZ (DW10ATED)]	03.00-	260663
		03.00-	260664
Jumpy 2.0	[RFN (EW10J4)]	04.00- 12.06	260663
		04.00- 12.06	260664
Xsara 1.6 HDi Picasso	[9HX (DV6ATED4)]	09.05-	260588
	[9HY (DV6TED4)]	05.04-	260588
Xsara 1.6 Picasso	[NFV (U5JP)]	09.00-	260588
	[NFZ (TU5JP)]	06.00-	260588
Xsara 1.6 16V Picasso	[NFV (TU5JP4)]	09.05-	260588
Xsara 1.8 16V Picasso	[6FZ (EW7J4)]	02.00-	260588
Xsara 2.0 HDi Picasso	[RHY (DW10TD)]		260588
Xsara 2.0 16V Picasso	[RFN (EW10J4)]		260588
Daewoo			
PASSENGER CARS EU			
Lanos 1.4	[A14SMS]	05.97-	260601
Lanos 1.5	[A15SMS]	05.97-	260601
Lanos 1.6 16V	[A16DMS]	05.97-	260601
Matiz 0.8	[F8CV]	09.98-	260600
Matiz 1.0	[B10S]	01.03-	260600
Fiat			
PASSENGER CARS EU			
Barchetta 1.8 16V	[183A1.000]	04.95- 09.00	260635
	[188A6.000]	10.00-	260635
Croma 1.8 16V	[939A4.000]	12.05-	260676
Croma 1.9 Multijet	[939A1.000]	06.05-	260676
	[939A2.000]	06.05-	260676
Croma 2.2 16V	[194A1.000]	06.05-	260676
Croma 2.4 Multijet	[939A3.000]	06.05-	260676
Grande Punto 1.4	[199A7.000]	06.06-	260635
Multipla 1.6 16V Blupower	[182B6.000]	04.02- 12.10	260608
	[186A3.000]	04.99-	260608
Multipla 1.6 16V	[182A4.000]	04.99-	260608
Multipla 1.6 16V Bipower	[186A4.000]	04.99-	260608
Multipla 1.6 16V Bipower	[182B6.000]	10.01-	260608
Multipla 1.9 JTD	[182B4.000]	04.99-	260608
	[186A6.000]	03.01- 07.02	260608
	[186A8.000]	07.02-	260608
	[186A9.000]	04.02-	260608
Palio 1.2	[178B5.000]	04.96- 02.01	260609
	[178E2.000]	06.98-	260609
	[188A4.000]	02.01-	260609
Palio 1.6 16V	[178B3.000]	04.96- 02.01	260609
	[182B6.000]	02.01-	260609
Palio 1.7 TD	[176A3.000]	04.96- 03.01	260609
Palio 1.9 Diesel	[223A6.000]	03.01-	260609
Punto 1.1	[176B2.000]	04.96- 02.00	260635
Punto 1.1 i.e.	[176A6.000]	09.93- 09.99	260635
	[176B2.000]	09.93- 09.99	260635
Punto 1.2	[176A8.000]	10.93- 09.99	260635
	[176B1.000]	03.94- 09.99	260635
	[176B4.000]	03.94- 09.99	260635
Punto 1.7 TD	[176A3.000]	01.94- 09.99	260635
	[176A5.000]	01.94- 09.99	260635
	[176B7.000]	09.96- 09.99	260635
Punto Evo 1.4	[199A7.000]	07.09-	260635
Scudo 1.6	[220A2.000]	02.96-	260663
		02.96-	260664
Scudo 1.9 Diesel	[D9B]	02.96-	260663
		02.96-	260664
	[WJZ (DW8)]	04.98-	260663
		04.98-	260664
Scudo 1.9 Diesel Combinato	[WJZ (DW8)]	04.98-	260663
		04.98-	260664
Scudo 1.9 TD	[D8B]	02.96-	260664
		02.98-	260663
	[DHX (XUD9TF/L)]	02.96-	260663
		02.96-	260664
Scudo 1.9 TD Eco	[DHX (XUD9TF/L)]	02.96-	260664
Scudo 2.0 JTD	[RHX (DW10BTED)]	12.99-	260663
		12.99-	260664
	[RHZ]	12.02-	260663
Scudo 2.0 JTD Combinato	[RHX]	01.04-	260663
	[RHZ (DW10ATED)]	12.99-	260663
		12.99-	260664
Scudo 2.0	[RFN (EW10J4)]	05.00-	260663
Scudo 2.0 16V Combinato	[RFN (EW10J4)]	06.00-	260663
		06.00-	260664
Stilo 1.2 16V	[188A5.000]	02.02-	260604
Stilo 1.4 16V	[192B2.000]	03.05-	260604
	[843A1.000]	01.04-	260604
Stilo 1.6 16V	[182B6.000]	10.01-	260604
Stilo 1.8 16V	[192A4.000]	01.03-	260604
Stilo 1.9 JTD	[192A1.000]	10.01-	260604
	[192A3.000]	02.02-	260604
	[192A5.000]	01.04-	260604
	[192B5.000]	09.04-	260604
	[937A7.000]	10.01-	260604
Stilo 1.9 Multijet	[192A8.000]	09.05-	260604
	[192A9.000]	09.05-	260604
	[937A5.000]	09.05-	260604
Stilo 2.4 20V	[192A2.000]	10.01-	260604
Ulysse 1.8	[LFW]	05.97- 08.02	260663
		05.97- 08.02	260664
Ulysse 1.9 TD	[DHX (XUD9TF/L)]	02.95- 08.02	260663
		02.95- 08.02	260664

Ulysse 2.0 JTD	[RHZ (DW10ATED)]	10.99- 08.02	260663
		10.99- 08.02	260664
Ulysse 2.0 16V	[RFN (EW10J4)]	09.00- 08.02	260663
		09.00- 08.02	260664
	[RFV]	05.98- 09.00	260663
		05.98- 09.00	260664
Ulysse 2.1 TD	[P8C]	03.96- 10.99	260663
		03.96- 10.99	260664
PASSENGER CARS AO			
Multipla 1.6	[182B6.000]	05.04- 08.05	260608
Ford			
PASSENGER CARS EU			
Focus 1.4 i 16V	[FXDA]	10.98- 11.04	260611
	[FXDB]	10.98- 11.04	260611
	[FXDC]	10.98- 11.04	260611
	[FXDD]	10.98- 11.04	260611
Focus 1.6 i 16V	[FYDA]	10.98- 11.04	260611
	[FYDB]	10.98- 11.04	260611
	[FYDC]	10.98- 11.04	260611
	[FYDD]	10.98- 11.04	260611
	[FYDH]	10.98- 11.04	260611
Focus 1.8 TDCi	[F9DA]	03.01- 11.04	260611
	[F9DB]	03.01- 11.04	260611
	[FFDA]	09.02- 11.04	260611
Focus 1.8 TDDi	[BHDA]	08.99- 11.04	260611
	[BHDB]	08.99- 11.04	260611
	[C9DA]	10.98- 11.04	260611
	[C9DB]	10.98- 11.04	260611
	[C9DC]	10.98- 11.04	260611
Focus 1.8 i 16V	[EYDB]	10.98- 11.04	260611
	[EYDC]	10.98- 11.04	260611
	[EYDD]	10.98- 11.04	260611
	[EYDE]	10.98- 11.04	260611
	[EYDF]	10.98- 11.04	260611
	[EYDG]	10.98- 11.04	260611
	[EYDI]	10.98- 11.04	260611
	[EYDJ]	10.98- 11.04	260611
	[EYDL]	10.98- 11.04	260611
Focus 2.0 16V	[EDDB]	10.98- 11.04	260611
	[EDDC]	10.98- 11.04	260611
	[EDDD]	10.98- 11.04	260611
	[EDDF]	10.98- 11.04	260611
Transit 2.0 Diesel Di	[ABFA]	08.00-	260620
	[D3FA]	08.00-	260620
	[F3FA]	08.00-	260620
Transit 2.0 TDCi	[FIFA]	08.02-	260620
Transit 2.0	[NSF]	09.95- 03.00	260620
	[NSG]	09.95- 03.00	260620
Transit 2.4 Diesel Di	[D2FA]	01.00-	260620
	[D2FB]	01.00-	260620
	[D2FE]	01.00-	260620
	[F4FA]	01.00-	260620
Transit 2.4 TDE	[DOFA]	07.01-	260620
Transit 2.4 TDE	[DOFA]	07.01-	260620
Transit 2.5 TD	[4GA]	01.95- 03.00	260620
	[4GB]	01.95- 03.00	260620
	[4GC]	01.95- 03.00	260620
	[4GD]	01.95- 03.00	260620
	[4GE]	01.95- 03.00	260620
	[4GF]	01.95- 03.00	260620
Transit Connect 1.8 TDCi	[HCPA]	06.02-	260611
	[HCPB]	06.02-	260611
	[P9PA]	06.02-	260611
	[P9PB]	06.02-	260611
	[P9PC]	06.02-	260611
	[P9PD]	06.02-	260611
	[R3PA]	06.02-	260611
	[RWPE]	06.02-	260611
	[RWPF]	06.02-	260611
Transit Connect 1.8 TDDi	[BHPA]	06.02-	260611
Honda			
PASSENGER CARS EU			
Civic 1.4 i	[D14A3]	11.95- 02.01	260625
	[D14Z1]	11.95- 02.01	260625
	[D14Z2]	11.95- 02.01	260625
Civic 1.5 i	[D15Z6]	11.95- 02.01	260625
CR-V 2.0 16V	[B20B]	10.95- 01.99	260625
	[B20Z1]	01.99- 02.02	260625
Hyundai			
PASSENGER CARS EU			
Getz 1.1	[G4HD]	09.02-	260622
		09.05-	260622
Getz 1.3	[G4E-A]	09.03-	260622
Getz 1.4	[G4EE]	08.05-	260622
Getz 1.5 CRDi	[D3-EA]	03.03-	260622
	[D4FA]	08.05-	260622
Getz 1.6	[G4ED-G]	09.02-	260622
Santa Fé 2.0 CRDi	[D4EA]	08.01-	260621
Santa Fé 2.0 CRDi 4WD	[D4EA]	04.01-	260621
Santa Fé 2.0	[G4BP]	08.01-	260621
Santa Fé 2.4 16V	[G4JS-G]	02.01-	260621
Santa Fé 2.4 16V 4WD	[G4JS-G]	02.01-	260621
Santa Fé 2.7 V6 4WD	[G6BA-G]	02.01-	260621
Sonata 2.0	[G4JP-EG]	10.01- 11.04	260621
Sonata 2.0 16V	[G4JP-G]	06.98- 10.01	260621
Sonata 2.5 V6 24V	[G6BV-G]	06.98- 10.01	260621
Sonata 2.7 V6	[G6BA-G]	10.01- 11.04	260621



(Vehicle type)
[Engine type]



(Vehicle type)
[Engine type]



Trajat 2.0 CRDi	[D4EA]	04.01-	260621
Trajat 2.0	[G4GC-G]	01.04-	260621
	[G4JP-G]	03.00-	260621
Trajat 2.7 V6	[G6BA-G]	09.00-	260621
XG 3.0 V6	[G6CT-G]	12.98-	260621
Jeep			
PASSENGER CARS EU			
Grand Cherokee 2.5 TD	[M51]	10.95- 04.99	260631
Grand Cherokee 2.7 CRD 4x4	[ENF]	10.01-	260628
Grand Cherokee 3.1	[EXA]	04.99-	260628
Grand Cherokee 4.0 AWD	[ERH]	09.91- 04.99	260631
Grand Cherokee 4.0 i	[SD1]	10.95- 04.99	260631
Grand Cherokee 4.7	[EVC]	10.01-	260628
Grand Cherokee 4.7	[EVA]	04.99- 08.00	260628
Grand Cherokee 4.7 V8	[EVA]	08.00-	260628
Grand Cherokee 4.7 V8 4x4	[EVA]	06.03-	260628
Grand Cherokee 5.2	[YO1]	10.95- 04.99	260631
Grand Cherokee 5.2 AWD	[ELF]	01.92- 04.99	260631
Grand Cherokee 5.9 i	[EML]	08.97- 04.99	260631
Kia			
PASSENGER CARS EU			
Picanto 1.1	[G4HG]	04.04-	260632
Sorento 2.5 CRDi	[D4CB]	08.02-	260633
Lancia			
PASSENGER CARS EU			
Y 1.1	[176B2.000]	11.95- 09.03	260635
Y 1.2	[188A4.000]	03.96- 09.03	260635
	[840A3.000]	03.96- 09.03	260635
Y 1.2 16V	[176B9.000]	04.97- 09.03	260635
Zeta 2.0 JTD	[RHZ (DW10ATED)]	04.00- 09.02	260663
Zeta 2.0 16V	[RFN (EW10J4)]	07.00- 09.02	260663
	[RFV (XU10J4R)]	05.98- 07.00	260663
Zeta 2.0 Turbo	[RGX (XU10J2TE)]	05.95- 09.02	260663
Zeta 2.1 TD	[P8C]	05.96- 09.99	260663
Mazda			
PASSENGER CARS EU			
6 2.0 Diesel Di	[GG][RF5C]	08.02-	260625
Mercedes-Benz			
PASSENGER CARS EU			
200 1.8 Kompressor	(209)[M271.940]	09.02-	260641
230 2.3 Kompressor	(208)[M111.982]	06.00- 06.02	260643
A 140 1.4	(168)[M166.940]	07.97- 08.04	260640
A 140 1.6	(168)[M166.960]	01.01- 08.04	260640
A 160 1.6	(168)[M166.960]	07.97- 08.04	260640
A 160 1.7 CDI	(168)[OM668.940]	02.01- 08.04	260640
	(168)[OM668.941]	07.98- 02.01	260640
A 170 1.7 CDI	(168)[OM668.940]	07.98- 02.01	260640
	(168)[OM668.942]	02.01- 08.04	260640
A 190 1.9	(168)[M166.990]	03.99- 08.04	260640
A 210 2.1	(168)[M166.995]	03.02- 08.04	260640
C 180 1.6	(C204)[M274.910]	01.13-	260644
C 180 1.8	(202)[M111.920]	03.93- 05.00	260643
	(202)[M111.921]	03.93- 05.00	260643
C 180 1.8 Kompressor	(203)[M271.946]	05.02- 05.08	260641
	(S204)[M271.952]	08.07-	260644
C 180 2.0	(203)[M111.951]	10.00- 05.02	260641
C 200 1.8 Kompressor	(203)[M271.940]	05.02-	260641
	(204)[M271.950]	01.07-	260644
C 200 2.0 Diesel	(202)[OM601.913]	03.93- 05.00	260643
	(202)[OM604.915]	10.96- 05.00	260643
C 200 2.0	(202)[M111.941]	01.94- 03.01	260643
	(202)[M111.944]	11.96- 03.01	260643
	(202)[M111.945]	01.94- 03.01	260643
C 200 2.0 Kompressor	(202)[M111.944]	10.95- 05.00	260643
	(203)[M111.955]	05.00- 05.02	260641
	(202)[M111.956]	09.00- 03.01	260643
C 200 2.1 CDI	(203)[OM611.962]	09.00-	260641
	(204)[OM646.811]	01.07-	260644
C 200 2.2 CDI	(202)[OM611.960]	03.98- 03.01	260643
	(203)[OM646.962]	03.03-	260641
C 220 2.1 CDI	(203)[OM611.962]	05.00-	260641
	(204)[OM646.811]	01.07-	260644
	(S204)	08.07-	260644
C 220 2.2 CDI	(202)[OM611.960]	09.97- 03.01	260643
	(203)[OM646.963]	02.04- 05.08	260641
C 220 2.2 Diesel	(202)[OM604.910]	08.93- 05.00	260643
C 220 2.2	(202)[M111.961]	03.93- 05.00	260643
C 230 1.8 Kompressor	(203)[M271.948]	05.02-	260641
C 230 2.3	(202)[M111.974]	06.96- 06.97	260643
C 230 2.3 Kompressor	(202)[M111.975]	10.95- 05.00	260643
C 230 2.5	(204)[M272.921]	01.07-	260644
	(S204)	08.07-	260644
C 240 2.6	(203)[M112.912]	05.00-	260641
C 250 2.5 TD	(202)[OM605.960]	10.95- 05.00	260643
C 270 2.7 CDI	(203)[OM612.962]	12.00-	260641
C 300 3.0 CDI 4-matic	(W204)[OM642.832]	01.11-	260644
C 320 3.0 CDI	(S204)[OM642.960]	08.07-	260644
	(W204)[OM642.961]	07.07-	260644
C 320 3.2	(203)[M112.946]	05.00-	260641
C 350 3.0 CDI	(S204)[OM642.830]	10.09-	260644
	(W204)	10.09-	260644
	(S204)[OM642.834]	06.11-	260644
	(W204)	06.11-	260644
	(S204)[OM642.960]	07.09-	260644
C 350 3.0 CDI 4-Matic	(S204)[OM642.832]	10.09-	260644
	(W204)	10.09-	260644
	(W204)[OM642.961]	07.09-	260644

C 63 AMG 6.2	(S204)[M156.985]	06.13-	260644
	(W204)	02.08-	260644
CLK 200 1.8 Kompressor	(A209)[M271.955]	10.06-	260641
CLK 200 2.0	(208)[M111.941]	06.97- 06.02	260643
	(208)[M111.945]	06.97- 06.02	260643
CLK 230 2.3 Kompressor	(208)[M111.973]	06.97- 06.00	260643
	(208)[M111.975]	06.97- 06.00	260643
CLK 270 2.7 CDI	(209)[OM612.962]	10.02-	260641
	(209)[OM612.967]	10.02-	260641
CLK 280 3.0	(209)[M272.940]	01.05-	260641
CLK 320 3.2	(208)[M112.940]	06.97- 06.02	260643
CLK 350 3.5	(209)[M272.960]	01.05-	260641
CLS 218 3.0 CDI	(C218)[OM642.853]	01.11-	260644
CLS 320 3.0 CDI	(219)[OM642.920]	01.05-	260645
CLS 350 3.0 CDI 4-matic	(C218)[OM642.854]	09.11-	260644
CLS 500 5.5	(219)[M273.960]	04.06-	260645
CLS 63 AMG 5.5	(X218)[M157.981]	05.13-	260644
CLS 63 AMG 5.5 4-matic	(C218)[M157.981]	02.13-	260644
	(X218)	02.13-	260644
E 200 1.8 Kompressor	[M271.941]	11.02-	260645
	(211)[M271.956]	04.06-	260645
E 200 2.0	(210)[M111.942]	06.95- 08.00	260646
	(A207)[M274.920]	03.13-	260644
	(C207)	06.13-	260644
E 200 2.1 CDI	(210)[OM611.961]	07.99- 03.02	260646
	(211)[OM646.820]	04.06-	260645
E 200 2.1 CDI T-Model	(S211)[OM646.821]	04.06-	260645
E 200 E 2.1 CDI	(211)[OM646.951]	07.02-	260645
E 220 2.1 CDI	(211)[OM646.821]	04.06-	260645
	(211)[OM646.961]	03.02-	260645
E 220 2.2 CDI	(210)[OM611.961]	06.98- 03.03	260646
E 220 2.2 Diesel	(210)[OM604.912]	06.95- 07.99	260646
E 230 2.3	(210)[M111.970]	06.95- 06.97	260646
E 240 2.4	(210)[M112.911]	06.97- 03.03	260646
E 240 2.6	(211)[M112.913]	03.02-	260645
	(211)[M112.917]	03.02-	260645
E 240 2.6 4 Matic	(211)[M112.917]	07.03-	260645
E 250 2.0	(A207)[M274.920]	06.13-	260644
	(C207)	06.13-	260644
E 250 2.5 Diesel	(210)[OM605.912]	06.95- 07.99	260646
E 250 2.5 TD	(210)[OM605.912]	06.96- 07.99	260646
	(210)[OM605.962]	06.97- 07.99	260646
E 270 2.7 CDI	(211)[OM647.961]	03.02-	260645
E 270 T 2.7 CDI	(210)[OM612.961]	07.99- 03.03	260646
E 280 3.0 CDI	(211)[OM642.920]	03.05-	260645
E 290 E 2.9 TD	(210)[OM602.982]	03.96- 07.99	260646
E 300 2.1 Hybrid Hybrid	(S212)[OM651.924]	12.11-	260644
E 300 3.0 CDI	(W212)[OM642.852]	03.11-	260644
E 300 3.0 TD	(210)[OM606.962]	12.96- 07.99	260646
E 320 3.0 CDI	(211)[OM642.920]	03.05-	260645
E 320 3.2 CDI	(210)[OM613.961]	07.99- 03.02	260646
	[OM648.961]	11.02-	260645
E 350 3.0 BlueTEC	(A207)[OM642.838]	06.13-	260644
E 350 3.0 CDI	(A207)[OM642.836]	01.10-	260644
	(C207)	01.09-	260644
	(C207)[OM642.838]	04.11-	260644
	(S212)[OM642.852]	07.11-	260644
	(W212)	03.11-	260644
E 350 3.0 CDI 4-matic	(W212)[OM642.858]	03.11-	260644
E 350 3.0 CDI 4-Matic 4x4	(S212)[OM642.858]	07.11-	260644
E 350 3.0 CDI BlueTEC	(W212)[OM642.850]	01.09-	260644
E 350 3.0 Diesel BlueTEC	(S212)[OM642.850]	11.09-	260644
E 400 3.0	(A207)[M276.820]	06.13-	260644
	(C207)	06.13-	260644
E 63 AMG 5.5	(S212)[M157.981]	02.11-	260644
	(W212)	02.11-	260644
E 63 AMG 5.5 4-matic	(S212)[M157.981]	02.11-	260644
	(W212)	02.11-	260644
GLK 320 3.0 CDI 4 Matic	(X204)[OM642.961]	06.08-	260644
GLK 350 3.0 CDI 4-matic	(X204)[OM642.832]	02.10- 05.10	260644
S 320 3.2 CDI	(220)[OM613.960]	08.99- 09.02	260646
SL 65 AMG 6.0	(R231)[M279.981]	05.12-	260644
Sprinter 209 2.1 CDI	(906)[OM646.984]	06.06-	260693
Sprinter 211 2.1 CDI	(906)[OM646.985]	06.06-	260693
Sprinter 215 2.1 CDI	(906)[OM646.989]	06.06-	260693
	(906)[OM646.990]	06.06-	260693
Sprinter 224 3.5	(906)[M272.979]	06.06-	260693
Sprinter 309 2.1 CDI	(906)[OM646.984]	06.06-	260693
Sprinter 311 2.1 CDI	(906)[OM646.985]	06.06-	260693
Sprinter 315 2.1 CDI	(906)[OM646.989]	06.06-	260693
Sprinter 324 3.5	(906)[M272.979]	06.06-	260693
Sprinter 415 2.1 CDI	(906)[OM646.989]	06.06-	260693
Sprinter 424 3.5	(906)[M272.979]	06.06-	260693
Sprinter 509 2.1 CDI	(906)[OM646.984]	06.06-	260693
Sprinter 515 2.1 CDI	(906)[OM646.986]	06.06-	260693
	(906)[OM646.989]	06.06-	260693
	(906)[OM646.990]	06.06-	260693
Sprinter 524 3.5	(906)[M272.979]	06.06-	260693
Viano 2.1 CDI 4 Matic	(639)[OM642.982]	07.05-	260648
	(639)[OM646.982]	07.05-	260648
Viano 2.2 CDI	(639)[OM646.982]	09.03-	260648
Viano 3.0 CDI	(639)[OM642.990]	03.06-	260648
Viano 3.2	(639)[M112.951]	09.03-	260648
Viano 3.5 126	(W639)[M272.978]	09.07-	260648
Viano 3.7	(639)[M112.976]	06.04-	260648
Vito 2.1 CDI	(W639)[OM646.980]	08.06-	260648
Vito 2.2 CDI 4x4	(W639)[OM646.982]	09.07-	260648

A/C COMPONENTS - EVAPORATORS

O.E.M. names and numbers are used for reference purposes only.



(Vehicle type)
[Engine type]



(Vehicle type)
[Engine type]

MERCEDES-BENZ *Continued*

Vito 3.0 CDI	(W639)[OM642.990]	09.07-	260648
Vito 3.5	(W639)[M272.978]	09.07-	260648
Vito 3.7	(W639)[M112.976]	06.04- 07.08	260648
Vito 109 2.1 CDI	(639)[OM646.980]	09.06-	260648
	(639)[OM646.983]	09.03-	260648
Vito 111 2.2 CDI	(639)[OM646.982]	09.03-	260648
Vito 115 2.2 CDI	(639)[OM646.982]	09.03-	260648
Vito 119 3.2	(639)[M112.951]	09.03-	260648
Vito 122 3.2	(639)[M112.951]	09.03-	260648
Vito 123 3.7	(639)[M112.976]	06.04-	260648
PASSENGER CARS AO			
C 350 3.0 CDI	(S204)[OM642.830]	08.07-	260644
Nissan			
PASSENGER CARS EU			
Micra 1.0 16V	(K12)[CG10DE]	01.03-	260649
Micra 1.2 16V	(K12)[CR12DE]	01.03-	260649
Micra 1.4 16V	(K12)[CR14DE]	01.03-	260649
	(K12E)	08.05-	260649
Micra 1.5 DCi	(K12)[K9K276]	01.03-	260649
	(K12)[K9K704]	01.03- 09.07	260649
	(K12)[K9K708]	01.03-	260649
	(K12)[K9K722]	09.03-	260649
Micra 1.6 160 SR	(K12)[HR16DE]	05.05-	260649
Navara 2.5 DCi	(D40)[YD25DDT1]	07.05-	260649
Note 1.4	(E11)[CR14DE]	03.06-	260649
Note 1.5 DCi	[K9K276]	03.06-	260649
	[K9K700]	03.06-	260649
Note 1.6	[HR16DE]	03.06-	260649
Opel			
PASSENGER CARS EU			
Astra G 1.2 i 16V	[Z12XE]	09.00- 01.05	260652
		09.00- 01.05	260653
Astra G 1.4 i 16V	[X14XE]		260652
	[Z14XE]	09.20-	260652
		09.20-	260653
Astra G 1.6 16V	[X16XEL]		260652
			260653
Astra G 1.6 i	[X16SZR]	02.98- 09.00	260652
		02.98- 09.00	260653
	[Z16SE]	09.20-	260652
		09.20-	260653
Astra G 1.6 i 16V	[X16XEL]	09.98- 01.05	260652
		09.98- 01.05	260653
	[Z16XE]	09.98-	260652
		09.98-	260653
Astra G 1.7 CDTi	[Z17DTL]	04.03- 01.05	260652
		04.03- 01.05	260653
Astra G 1.7 DTi 16V	[Y17DT]	02.00- 01.05	260652
		02.00- 01.05	260653
Astra G 1.7 TD	[X17DTL]	02.98- 08.00	260652
		02.98- 08.00	260653
Astra G 1.8 16V	[X18XE1]	02.98- 09.00	260652
		02.98- 09.00	260653
Astra G 1.8 i 16V	[X18XE1]	09.98- 09.00	260652
		09.98- 09.00	260653
	[Z18XE]	09.00- 05.05	260652
		09.00- 05.05	260653
Astra G 2.0 Diesel	[X20DTL]	02.98-	260652
		02.98-	260653
	[Y20DTL]	09.98-	260652
		09.98-	260653
Astra G 2.0 DTi 16V	[X20DTH]	08.99- 01.05	260652
		08.99- 01.05	260653
	[Y20DTH]	08.99- 01.05	260652
		08.99- 01.05	260653
Astra G 2.2 i 16V	[Z22SE]	09.00- 05.05	260652
		09.00- 05.05	260653
Meriva A 1.3 CDTi	[Y13DT]	04.05-	260656
	[Z13DT]	04.05-	260656
	[Z13DTJ]	09.03-	260656
Meriva A 1.4 16V Twinport	[Z14XEP]	07.04-	260656
Meriva A 1.6	[Z16SE]		260656
	[Z16XEP]		260656
Meriva A 1.6 16V	[Z16XE]		260656
Meriva A 1.7 CDTi	[A17DTR]	09.06-	260656
	[Z17DTH]	09.03-	260656
	[Z17DTR]	09.06-	260656
Meriva A 1.7 DTi	[Y17DT]	09.03-	260656
Meriva A 1.8	[Z18XE]	05.03-	260656
Signum 1.8	[Z18XE]	05.03-	260676
	[Z18XER]	09.05-	260676
Signum 1.9 CDTi	[Z19DT]	04.04-	260676
	[Z19DTH]	04.04-	260676
Signum 2.0 DTi	[Y20DTH]	05.03-	260676
Signum 2.0 Turbo	[Z20NET]	05.03-	260676
Signum 2.2 DTi	[Y22DTR]	05.03-	260676
Signum 2.2	[Z22YH]	05.03-	260676
Signum 2.8 Turbo V6	[Z28NEL]	09.05-	260676
	[Z28NET]	01.06-	260676
Signum 3.0 CDTi V6	[Y30DT]	05.03-	260676
	[Z30DT]	09.05-	260676
Signum 3.2 V6	[Z32SE]	05.03-	260676
Vectra C 1.6 16V	[Z16XE]		260676
Vectra C 1.8 i 16V	[Z18XE]	04.02-	260676
	[Z18XEL]	04.02-	260676
Vectra C 1.8 i 16V GTS	[Z18XE]	08.02-	260676

	[Z18XEL]	08.02-	260676
Vectra C 1.9 CDTi	[Z19DT]	04.04-	260676
	[Z19DTH]	04.04-	260676
Vectra C 1.9 CDTi GTS	[Z19DT]	04.04-	260676
	[Z19DTH]	04.04-	260676
Vectra C 2.2 DTi 16V	[Y22DTR]	04.02-	260676
Vectra C 2.2 Direct	[Z22YH]	10.03-	260676
Zafira A 1.6 i	[Z16YNG]		260652
			260653
Zafira A 1.6 16V	[X16XEL]		260652
			260653
	[Z16XE]	09.20-	260652
		09.20-	260653
Zafira A 1.8 16V	[X18XE1]	04.99- 09.00	260652
		04.99- 09.00	260653
	[Z18XE]	09.00- 06.05	260652
		09.00- 06.05	260653
Zafira A 2.0 Diesel Di 16V	[X20DTL]	10.99- 06.05	260652
		10.99- 06.05	260653
Zafira A 2.0 DTi 16V	[Y20DTH]	09.00- 06.05	260652
		09.00- 06.05	260653
Zafira A 2.0	[Z20LET]	09.01- 06.05	260652
		09.01- 06.05	260653
Zafira A 2.0 OPC	[Z20LET]	11.02- 06.05	260652
		11.02- 06.05	260653
Zafira A 2.2 DTi 16V	[Y22DTR]	01.02- 06.05	260652
		01.02- 06.05	260653
Zafira A 2.2 16V	[Z22SE]	09.00- 06.05	260652
		09.00- 06.05	260653
Zafira B 1.6 Turbo CNG	[A16XNT]	02.09-	260654
	[Z16XNT]	02.09-	260654
Zafira B 1.6	[Z16YNG]		260654
Zafira B 1.6	[A16XER]	01.08-	260654
	[Z16XE1]		260654
	[Z16XEP]		260654
	[Z16XER]	01.08-	260654
Zafira B 1.7 CDTi	[A17DTJ]	01.08-	260654
	[A17DTR]	01.08-	260654
	[Z17DTJ]	01.08-	260654
Zafira B 1.8	[A18XER]	07.05-	260654
	[Z18XEP]	07.05-	260654
	[Z18XER]	07.05-	260654
Zafira B 1.9 CDTi	[Z19DT]	07.05-	260654
	[Z19DTH]	07.05-	260654
Zafira B 2.0	[Z20LEH]	01.06-	260654
	[Z20LER]	07.05-	260654
Zafira B 2.2	[Z22YH]	07.05-	260654
PASSENGER CARS AO			
Astra G 1.4	[Z14XEP]	09.03- 07.04	260652
		09.03- 07.04	260653
Astra G 1.4 CC	[Z14XEP]	09.03- 01.05	260652
		09.03- 01.05	260653
Peugeot			
PASSENGER CARS EU			
206 1.1	[HFZ (TU1JP)]	07.02-	260658
206 1.1 i	[HFZ (TU1JP)]	09.98-	260658
	[HFZ (TU1JP)]	09.98- 07.06	260658
206 1.4 HDi	[8HX (DV4TD)]	07.02-	260658
206 1.4 HDi eco	[8HX (DV4TD)]	09.01-	260658
	[8HZ (DV4TD)]	09.01-	260658
206 1.4	[KFW (TU3JP)]	07.02-	260658
206 1.4 16V	[KFU (ET3J4)]	10.03-	260658
206 1.4 i	[KFW (TU3JP)]	09.98-	260658
	[KFX (TU3JP)]	09.98-	260658
206 1.6 HDi	[9HZ (DV6TED4)]	04.05-	260658
206 1.6 HDi FAP	[9HY (DV6TED4)]	05.04-	260658
	[9HZ (DV6TED4)]	05.04-	260658
206 1.6 16V	[NFU (TU5JP4)]	12.00-	260658
206 1.6 i	[NFZ (TU5JP)]	09.98- 12.00	260658
206 1.9 Diesel	[WJZ (DW8)]	09.98- 11.01	260658
206 2.0 HDi	[RHY (DW10TD)]		260658
206 2.0 RC	[RFK (EW10J4S)]		260658
206 2.0 16V	[RFN (EW10J4)]	07.02-	260658
206 2.0 S 16	[RFN (EW10J4)]	10.00-	260658
	[RFR (DEW10J4)]	04.99- 10.00	260658
306 1.4 i	[KFW (TU3JP)]	03.97-	260662
	[KFX (TU3JP)]	03.97- 04.02	260662
306 1.6	[NFT (TU5JP/L4)]	10.00- 04.02	260662
	[NFZ (TU5JP)]	04.96- 10.00	260662
306 1.8	[LFZ (XU7JP)]	03.97- 04.02	260662
306 1.8 16V	[LFY (XU7JP4)]	03.97- 04.02	260662
306 1.9 Diesel	[DHW (XUD9BSD)]	03.98- 04.02	260662
	[DJY (XUD9A)]	03.97- 04.02	260662
	[WJY (DW8B)]	09.98-	260662
	[WJZ (DW8)]	09.98- 04.02	260662
306 1.9 TD	[DHY (XUD9TE)]	02.97- 04.02	260662
306 2.0 HDi	[RHY (DW10TD)]	06.99- 04.02	260662
306 2.0	[RFV (XU10J4R)]	03.97- 04.02	260662
306 2.0 16V	[RFV (XU10J4R)]	03.97- 04.02	260662
306 2.0 i 16V	[RFS (XU10J4RS)]	03.96- 05.01	260662
307 1.4 HDi	[8HX (DV4TD)]	10.01-	260590
	[8HZ (DV4TD)]	10.01-	260590
307 1.4 16V	[KFU (ET3J4)]	11.03-	260590
307 1.6 HDi	[9HV (DV6ATED4)]	01.06-	260590
307 1.6 HDi FAP	[9HY (DV6TED4)]	02.04-	260590
307 1.6 16V	[NFU (TU5JP4)]	03.02-	260590
307 2.0 HDi	[RHS (DW10ATED4)]	08.20-	260590



(Vehicle type)
[Engine type]



(Vehicle type)
[Engine type]



	[RHY (DW10TD)]	03.02-	260590
307 2.0 16V	[RFJ (EW10A)]		260590
	[RFN (EW10J4)]		260590
607 2.2 HDI	[4HX (DW12TED4/FAP)]	02.20-	260665
806 1.8	[LFW (XU7JP)]	07.95- 08.02	260663
		07.95- 08.02	260664
806 1.9 TD	[DHX (XUD9TE)]	07.95- 08.02	260663
		07.95- 08.02	260664
	[DHY (XUD9TE)]	05.97- 08.02	260663
		05.97- 08.02	260664
806 2.0 HDI	[RHZ (DW10ATED)]	08.99- 08.02	260663
		08.99- 08.02	260664
806 2.0 16V	[RFN (EW10J4)]	09.00- 08.02	260663
		09.00- 08.02	260664
	[RFV (XU10J4R)]	05.98- 09.00	260663
		05.98- 09.00	260664
806 2.1 TD	[P8C (XUD11BTE)]	06.96- 08.99	260663
		06.96- 08.99	260664
1007 1.4	[KVF (TU3JP)]	04.05-	260587
1007 1.4 16V	[KFU (ET3J4)]	10.05-	260587
1007 1.6	[NFU (TU5JP4)]	04.05-	260587
206+ 1.4 HDi eco 70	[8HZ (DV4TD)]	01.09-	260654
Expert 1.9 Diesel	[WJY (DW8B)]	12.98-	260663
		12.98-	260664
Expert 1.9 TD	[D8B (XUD9TE)]	02.96-	260663
		02.96-	260664
Expert 2.0 HDi	[RHX (DW10BTD)]	07.00-	260663
		07.00-	260664
	[RHZ (DW10ATED)]	07.00-	260663
		07.00-	260664
Partner 1.4 BiFuel	[KFW (TU3JP)]	04.03-	260591
Partner 1.4	[KFW (TU3JP)]	06.96-	260591
	[KFX (TU3JP)]	06.96-	260591
Partner 1.6 HDi	[9HW (DV6BTED4)]	02.06-	260591
	[9HX (DV6ATED4)]	02.06-	260591
Partner 1.6 16V	[NFU (TU5JP4)]	07.01-	260591
Partner 1.8 Diesel	[A9A (XUD7)]	06.96-	260591
Partner 1.8	[LFX (XU7JB)]	05.97-	260591
Partner 1.9 Diesel	[DJY (XUD9A)]	06.96-	260591
	[WJY (DW8)]	12.98-	260591
	[WJY (DW8B)]	06.96-	260591
	[WJZ (DW8)]	06.96-	260591
	[XUD9]	05.96- 12.98	260591
Partner 1.9 Diesel 4x4	[WJY (DW8B)]	04.04-	260591
Partner 2.0 HDi	[RHY (DW10TD)]	02.20-	260591
Renault			
PASSENGER CARS EU			
Clio 1.2	[D7F720]	09.98-	260668
	[D7F722]	03.99- 05.01	260668
	[D7F726]	09.98-	260668
	[D7F746]	09.98-	260668
Clio 1.2 16V	[D4F712]	06.01-	260668
	[D4F714]	06.01-	260668
Clio 1.4	[E7J780]	09.98- 05.05	260668
Clio 1.4 16V	[K4J710]	08.00-	260668
	[K4J712]	10.99-	260668
	[K4J713]	10.99-	260668
Clio 1.5 DCi	[K9K700]	06.01-	260668
	[K9K702]	06.01-	260668
	[K9K704]	06.01-	260668
	[K9K710]	11.03-	260668
Clio 1.6	[K7M744]	09.98-	260668
	[K7M745]	09.98- 05.05	260668
Clio 1.6 16V	[K4M708]	09.98-	260668
	[K4M748]	09.98-	260668
Clio 1.9 Diesel	[F8Q630]	09.98-	260668
	[F8Q632]	02.00- 05.01	260668
Clio 1.9 DTi	[F9Q780]	02.00- 05.05	260668
Clio 2.0 16V Sport	[F4R730]	02.00-	260668
Grand Scenic 1.5 DCi	[K9K728]	04.04-	260671
Grand Scenic 1.6	[K4M761]	04.04-	260671
	[K4M782]	04.04-	260671
Grand Scenic 1.9 dCi	[F9Q803]	05.05- 01.09	260671
	[F9Q812]	04.04-	260671
	[F9QE804]	05.05-	260671
Grand Scenic 2.0 DCi	[M9R700]	09.05-	260671
Grand Scenic 2.0	[F4R770]	04.04-	260671
	[F4R771]	04.04-	260671
	[F4R776]	04.04-	260671
Kangoo 1.2	[D7F710]	08.97-	260668
	[D7F720]	08.97-	260668
	[D7F722]	08.97-	260668
	[D7F726]	03.98-	260668
	[D7F744]	08.97-	260668
	[D7F746]	08.97-	260668
Kangoo 1.2 Express	[D7F710]	03.98-	260668
	[D7F720]	08.97-	260668
	[D7F722]	08.97-	260668
	[D7F726]	08.97-	260668
	[D7F744]	08.97-	260668
	[D7F746]	08.97-	260668
	[D7F764]	07.98- 07.01	260668
Kangoo 1.2 16V	[D4F712]	06.01-	260668
	[D4F714]	06.01-	260668
	[D4F716]	06.01-	260668
Kangoo 1.2 16V Express	[D4F712]	10.01-	260668
	[D4F714]	10.01-	260668

	[D4F730]	10.01-	260668
Kangoo 1.4	[E7J634]	08.97-	260668
	[E7J635]	03.98-	260668
	[E7J780]	03.98-	260668
	[K7J700]	08.97-	260668
	[K7J701]	08.97-	260668
Kangoo 1.4 Express	[E7J634]	08.97-	260668
	[E7J635]	08.97-	260668
	[E7J780]	08.97-	260668
	[K7J701]	08.97-	260668
Kangoo 1.5 DCi	[K9K700]	12.01-	260668
	[K9K702]	07.02-	260668
	[K9K704]	12.01-	260668
	[K9K710]	07.02-	260668
	[K9K714]	06.05-	260668
	[K9K718]	06.05-	260668
Kangoo 1.5 DCi Be Bop	[K9K806]	02.09-	260668
Kangoo 1.5 DCi Express	[K9K700]	12.01-	260668
	[K9K702]	12.01-	260668
	[K9K704]	12.01-	260668
	[K9K710]	04.03-	260668
	[K9K714]	06.05-	260668
	[K9K718]	06.05-	260668
Kangoo 1.6 16V	[K4M750]	06.01-	260668
	[K4M752]	06.01-	260668
	[K4M753]	06.01-	260668
Kangoo 1.6 16V 4x4	[K4M750]	10.01-	260668
	[K4M752]	10.01-	260668
	[K4M753]	10.01-	260668
Kangoo 1.6 16V Express	[K4M752]	10.01-	260668
Kangoo 1.6 16V Express 4x4	[K4M750]	10.01-	260668
	[K4M752]	10.01-	260668
	[K4M753]	10.01-	260668
Kangoo 1.9 DCi 4x4	[F9Q782]	10.01-	260668
	[F9Q790]	10.01-	260668
Kangoo 1.9 DCi Express	[F9Q790]	07.03-	260668
Kangoo 1.9 DCi Express 4x4	[F9Q782]	10.01-	260668
	[F9Q790]	10.01-	260668
Kangoo 1.9 Diesel	[F8Q630]	08.97-	260668
	[F8Q632]	08.97-	260668
	[F8Q662]	08.97-	260668
Kangoo 1.9 Diesel Express	[F8Q630]	08.97-	260668
	[F8Q632]	08.97-	260668
	[F8Q662]	08.97-	260668
Kangoo 1.9 DTi	[F9Q780]	02.00-	260668
Kangoo 1.9 DTi Express	[F9Q780]	02.00-	260668
Megane 1.4	[E7J626]	09.96-	260669
	[E7J764]	09.96-	260669
	[K4J730]	08.03-	260671
	[K4J740]	08.03-	260671
Megane 1.4 ECO	[E7J624]	01.96- 03.99	260669
Megane 1.4 16V	[K4J714]	03.99-	260669
	[K4J750]	03.99-	260669
Megane 1.4 i	[E7J626]	03.99- 10.02	260669
	[E7J764]	01.96- 02.99	260669
Megane 1.5 DCi	[K9K728]	01.07-	260671
Megane 1.6	[K4M760]	08.03-	260671
	[K4M761]	08.03-	260671
	[K7M702]	10.96- 03.99	260669
	[K7M703]	10.96- 03.99	260669
Megane 1.6 Classic	[K7M704]	02.00- 09.00	260669
Megane 1.6 E	[K7M702]	01.96- 08.03	260669
	[K7M703]	01.96- 08.03	260669
	[K7M790]	01.96- 03.99	260669
Megane 1.6 16V	[K4M700]	03.99-	260669
	[K4M701]	03.99-	260669
	[K4M704]	03.99-	260669
	[K4M708]	03.99-	260669
	[K4M760]	11.02-	260671
Megane 1.6 i	[K7M720]	01.96- 03.99	260669
Megane 1.8 16V	[F4P720]	01.01-	260669
	[F4P722]	01.01- 08.03	260669
Megane 1.9 DCi	[F9Q732]	03.99-	260669
	[F9Q733]	02.01-	260669
	[F9Q738]	02.01- 08.03	260669
	[F9Q800]	08.03-	260671
	[F9Q804]	05.05-	260671
	[F9Q808]	03.04-	260671
		03.04-	260669
Megane 1.9 Diesel	[F8Q620]	09.96-	260669
	[F8Q622]	04.99- 08.03	260669
	[F8Q624]	09.96-	260669
	[F8Q790]	04.99- 08.03	260669
Megane 1.9 Diesel Eco	[F8Q620]	01.96-	260669
	[F8Q624]	01.96-	260669
Megane 1.9 DTi	[F9Q731]	03.99- 02.01	260669
	[F9Q736]	03.99- 02.01	260669
	[F9Q744]	02.01-	260669
Megane 1.9 TD	[F8Q784]	01.96-	260669
	[F8Q786]	09.96-	260669
Megane 1.9 Tdi	[F9Q730]	03.97- 02.01	260669
	[F9Q731]	03.97- 02.01	260669
	[F9Q734]	03.97- 02.01	260669
	[F9Q736]	03.97- 02.01	260669
Megane 2.0	[F4R770]	08.03-	260669
	[F4R771]	08.03-	260669
Megane 2.0 16V	[F4R746]	01.02-	260669

A/C COMPONENTS - EVAPORATORS

O.E.M. names and numbers are used for reference purposes only.



(Vehicle type)
[Engine type]



(Vehicle type)
[Engine type]

RENAULT *Continued*

	[F4R770]	01.02-	260669
	[F7R710]	10.96- 08.03	260669
	[F7R714]	10.96- 08.03	260669
Megane 2.0 i	[F3R750]	01.96- 08.03	260669
	[F3R751]	01.96- 08.03	260669
	[F3R791]	03.99- 08.03	260669
	[F3R796]	03.99- 08.03	260669
Megane 2.0 IDE 16V	[F5R740]	11.99-	260669
Modus 1.2 16V Hi-Flex	[D4F740]	10.08-	260649
Modus 1.2	[D4F740]	12.04-	260649
Modus 1.4	[K4J 780]	12.04-	260649
Modus 1.5 DCi	[K9K752]	12.04-	260649
Scénic 1.4	[K4J730]	06.03-	260671
	[K4J740]	06.03-	260671
Scénic 1.4 16V	[K4J714]	09.99- 08.03	260671
	[K4J750]	09.99- 08.03	260671
Scénic 1.5 DCi	[K9K722]	06.03-	260671
	[K9K724]	05.05-	260671
	[K9K728]	11.03-	260671
	[K9K729]	11.03-	260671
	[K9K732]	05.05-	260671
Scénic 1.6 16V	[K4M700]	09.99- 08.03	260671
	[K4M701]	09.99- 08.03	260671
	[K4M704]	09.99- 08.03	260671
	[K4M708]	09.99- 08.03	260671
	[K4M812]	01.07-	260671
	[K4M9766]	01.07-	260671
Scénic 1.6 i 16V	[K4M761]	06.03-	260671
	[K4M782]	06.03-	260671
Scénic 1.8 4x4	[F4P722]	07.00- 04.01	260671
Scénic 1.8 16V	[F4P720]	01.01- 08.03	260671
	[F4P722]	01.01- 08.03	260671
Scénic 1.9 DCi	[F9Q732]	11.00- 08.03	260671
	[F9Q733]	11.00- 08.03	260671
	[F9Q804]	05.05-	260671
	[F9Q812]	06.03-	260671
Scénic 1.9 DCi RX4	[F9Q740]	11.00- 08.03	260671
Scénic 1.9 DTi	[F9Q731]	09.99- 08.03	260671
	[F9Q734]	06.97- 08.03	260671
	[F9Q736]	09.99-	260671
	[F9Q744]	02.01- 08.03	260671
Scénic 2.0 DCi	[M9R700]	09.05-	260671
Scénic 2.0	[F4R770]	06.03-	260671
	[F4R771]	06.03-	260671
Scénic 2.0 16V	[F4R740]	07.00- 08.03	260669
	[F4R741]	07.00- 08.03	260669
Scénic 2.0 16V RX4	[F4R744]	06.00- 08.03	260669
Scénic 2.0 IDE 16V	[F4R740]	09.99- 08.03	260671
	[F4R741]	09.99- 08.03	260671
	[F4R744]	09.99- 08.03	260671
	[F4R747]	09.99- 08.03	260671
Scénic 2.0 Turbo 16V	[F4R776]	05.04-	260671
PASSENGER CARS AO			
Kangoo 1.9 RXED	[F8Q632]	09.99- 06.01	260668
Seat			
PASSENGER CARS EU			
Alhambra 1.4 TSi	[CAVA]	06.10-	260658
	[CNWB]	06.10-	260658
	[CTHA]	06.10-	260658
Alhambra 1.8 TFSi	[CDAA]	11.12-	260568
Alhambra 2.0 TDI	[CFGFC]	11.12-	260568
Alhambra 2.0 TSi	[CCZA]	11.10-	260568
Altea 1.4	[BXW]	10.06-	260568
Altea 1.4 16V	[BXW]	05.06-	260568
Altea 1.4 TSi	[CAXC]	11.07-	260568
Altea 1.6 LPG	[CHGA]	09.09-	260568
Altea 1.6 Multifuel	[BSE]	10.06-	260568
	[BSF]	10.06-	260568
	[CCSA]	10.06-	260568
Altea 1.6	[BGU]	03.04-	260568
	[BSE]	03.04-	260568
	[BSF]	03.04-	260568
	[CCSA]	03.04-	260568
	[CMXA]	03.04-	260568
Altea 1.8 TFSi	[BYT]	01.07-	260568
	[BZB]	01.07-	260568
	[CDAA]	01.07-	260568
Altea 1.9 TDi	[BJB]	04.04-	260568
	[BKC]	04.04-	260568
	[BLS]	04.04-	260568
	[BXE]	04.04-	260568
Altea 2.0 TDi	[AZV]	03.04-	260568
	[BKD]	03.04-	260568
	[BMM]	11.05-	260568
	[BMN]	03.06-	260568
	[CEGA]	03.06-	260568
Altea 2.0 TDi 4x4	[BMM]	06.07-	260568
Altea 2.0 FSi	[BLR]	05.04-	260568
	[BLV]	05.04-	260568
	[BVY]	05.04-	260568
	[BVZ]	05.04-	260568
Altea 2.0 TFSi	[BWA]	04.06-	260568
Altea XL 1.6 LPG	[CHGA]	09.09-	260568
Altea XL 1.6	[BSE]	10.06-	260568
	[BSF]	10.06-	260568
	[CCSA]	10.06-	260568
	[CMXA]	10.06-	260568

Altea XL 1.8 TFSi	[BYT]	01.07-	260568
Altea XL 2.0 TDi	[BMM]	10.06-	260568
	[BMN]	06.07-	260568
Altea XL 2.0 TDi 4WD	[BMN]	06.07-	260568
Altea XL 2.0 FSi	[BVY]	10.06-	260568
	[BVZ]	10.06-	260568
Altea XL 2.0 TFSi 4x4	[CCZB]	05.09-	260568
Arosa 1.4 TDi	[AMF]	01.00- 06.04	260566
Arosa 1.4	[AEX]	05.97- 06.04	260566
	[AKK]	05.97- 06.04	260566
	[AKV]	05.97- 06.04	260566
	[ANW]	05.97- 06.04	260566
	[APO]	05.97- 06.04	260566
	[AUD]	05.97- 06.04	260566
Arosa 1.4 16V	[AFK]	01.00- 06.04	260566
	[AQQ]	01.00- 06.04	260566
	[AUB]	01.00- 06.04	260566
Arosa 1.7 SDi	[AKU]	08.97- 06.04	260566
Cordoba 1.0 i	[AER]	09.96- 06.99	260691
Cordoba 1.2	[AZQ]	10.02-	260686
	[BME]	10.02-	260686
Cordoba 1.2 12V	[BXV]	05.06-	260686
Cordoba 1.4 TDi	[AMF]	10.02-	260686
	[BMS]	06.05-	260686
	[BNM]	05.05-	260686
	[BNV]	06.05-	260686
Cordoba 1.4 16V	[APE]	06.99-	260691
	[BBY]	09.02-	260686
	[BBZ]	10.02-	260686
	[BXW]	05.06-	260686
Cordoba 1.4 i	[ABD]	06.94- 06.99	260691
	[AEX]	06.94- 06.99	260691
	[AKV]	06.94- 06.99	260691
	[ANX]	06.94- 06.99	260691
	[APO]	06.94- 06.99	260691
Cordoba 1.4 i 16V	[AFH]	09.96- 06.99	260691
Cordoba 1.6	[BAH]	04.03-	260686
Cordoba 1.6 16V	[BTS]	11.06-	260686
Cordoba 1.6 i	[1F]	05.97- 06.99	260691
	[ABU]	02.93- 06.99	260691
	[AEE]	02.93- 06.99	260691
	[AFT]	07.96- 06.99	260691
	[ALM]	02.93- 06.99	260691
Cordoba 1.9 Diesel	[1Y]	02.93- 08.96	260691
Cordoba 1.9 SDi	[AEF]	08.96- 06.99	260691
	[AEY]	08.96- 06.99	260691
	[ASY]	09.02-	260686
Cordoba 1.9 TDi	[1Z]	08.96- 06.99	260691
	[AFN]	03.97- 06.99	260691
	[AHU]	08.96- 06.99	260691
	[ASZ]	10.02-	260686
	[ATD]	09.02-	260686
	[AXR]	09.02-	260686
	[BLT]	05.05-	260686
	[BMT]	09.02-	260686
Cordoba 2.0	[AZL]	09.02-	260686
	[BBX]	04.03-	260686
Cordoba 2.0 i 16V	[ABF]	08.96- 06.99	260691
Ibiza 1.0 i	[AER]	09.96- 08.99	260691
Ibiza 1.2	[AZQ]	02.02-	260686
	[BBM]	06.07- 05.08	260686
	[BZG]	03.08-	260686
	[CGPA]	03.08-	260686
	[CGPB]	07.09-	260686
	[CHFA]	07.09-	260686
Ibiza 1.2 12V	[BXV]	05.06-	260686
Ibiza 1.4 TDi	[AMF]	05.02-	260686
	[BMS]	06.05-	260686
	[BNM]	05.05-	260686
	[BNV]	06.05-	260686
Ibiza 1.4	[BXW]	07.08-	260686
	[CGGB]	07.08-	260686
Ibiza 1.4 16V	[AUB]	02.02-	260686
	[BBY]	02.02-	260686
	[BBZ]	02.02-	260686
	[BKY]	02.02-	260686
	[BXW]	05.06-	260686
Ibiza 1.4 i	[ABD]	09.93- 08.99	260691
	[AEX]	09.93- 08.99	260691
	[AKV]	09.93- 08.99	260691
	[APO]	09.93- 08.99	260691
Ibiza 1.4 i 16V	[AFH]	09.96- 08.99	260691
Ibiza 1.4 TSi	[CAVF]	06.09-	260686
	[CNUB]	06.09-	260686
	[CTHE]	06.09-	260686
	[CTHF]	06.09-	260686
	[CTJB]	06.09-	260686
	[CTJC]	06.09-	260686
Ibiza 1.6 LPG	[CNKA]	05.11-	260686
Ibiza 1.6	[BAH]	02.03-	260686
	[BTS]	05.08-	260686
Ibiza 1.6 16V	[BTS]	11.06-	260686
Ibiza 1.6 i	[1F]	03.93- 08.99	260691
	[ABU]	03.93- 08.99	260691
	[AEE]	03.93- 08.99	260691
	[AFT]	04.96- 08.99	260691
	[ALM]	03.93- 08.99	260691



(Vehicle type)
[Engine type]



(Vehicle type)
[Engine type]



Ibiza 1.9 SDi	[AEF]	08.96- 08.99	260691	
	[AEY]	08.96- 08.99	260691	
	[AGP]	08.99- 02.02	260566	
	[AQM]	08.99- 02.02	260566	
	[ASY]	02.02-	260686	
Ibiza 1.9 TDi	[1Z]	08.96- 08.99	260691	
	[AFN]	02.97- 08.99	260691	
	[AHU]	08.96- 08.99	260691	
	[ASZ]	02.02-	260686	
	[ATD]	02.02-	260686	
	[AXR]	05.05-	260686	
	[BLS]	03.08- 06.10	260686	
	[BLT]	05.05-	260686	
	[BMT]	09.06-	260686	
	[BXJ]	07.08- 06.10	260686	
	Ibiza 2.0 i 16V	[ABF]	08.96- 08.99	260691
	Ibiza Cupra R 1.8 Turbo	[BBU]	01.04-	260686
	Ibiza Cupra R 1.9 TDi	[BPX]	03.04-	260686
	[BUK]	03.04-	260686	
Ibiza FR 1.8 Turbo	[BJX]	12.03-	260686	
	[BKV]	12.03-	260686	
Ibiza Sportscoupe 1.6	[BTS]	07.08-	260686	
Ibiza Sportscoupe 1.9 TDi	[BLS]	07.08- 06.10	260686	
Inca 1.4 16V	[AUA]	04.00-	260691	
Inca 1.4 i	[AEX]	11.95-	260691	
	[AKV]	11.95-	260691	
	[APO]	11.95-	260691	
	[AUD]	11.95-	260691	
Inca 1.6 i	[1F]	11.95- 05.98	260691	
	[AEE]	11.95- 05.98	260691	
Inca 1.7 Diesel	[AHB]	09.96-	260691	
Inca 1.9 Diesel	[1Y]	11.95-	260691	
Inca 1.9 SDi	[AEY]	11.95-	260691	
	[AYQ]	09.00-	260691	
Leon 1.4 16V	[AHW]	11.99-	260566	
	[APE]	11.99-	260566	
	[AXP]	11.99-	260566	
	[BCA]	11.99-	260566	
	[BXW]	06.06-	260568	
Leon 1.4 TSi	[CAXC]	11.07-	260568	
Leon 1.6 LPG	[CHGA]	12.09-	260568	
Leon 1.6	[AEH]	11.99-	260566	
	[AKL]	11.99-	260566	
	[BFQ]	10.05- 06.06	260566	
	[BSE]	09.05-	260568	
	[BSF]	09.05-	260568	
	[CCSA]	09.05-	260568	
	[CMXA]	09.05-	260568	
	Leon 1.6 16V	[AUS]	09.00-	260566
		[AZD]	09.00-	260566
[BCB]		09.00-	260566	
Leon 1.8 20V	[AGN]	11.99-	260566	
	[APG]	11.99-	260566	
Leon 1.8 TSi	[BZB]	06.07-	260568	
Leon 1.8 Turbo	[APP]	11.99-	260566	
Leon 1.8 Turbo 20V	[AUQ]	11.99-	260566	
Leon 1.8 Turbo 20V 4 Syncro	[AJQ]	11.99-	260566	
	[ARY]	11.99-	260566	
Leon 1.9 SDi	[AQM]	11.99-	260566	
	[AGR]	11.99-	260566	
Leon 1.9 TDi	[AHF]	11.99-	260566	
	[ALH]	11.99-	260566	
	[ARL]	02.01-	260566	
	[ASV]	11.99-	260566	
	[ASZ]	05.03-	260566	
	[AXR]	10.05-	260566	
	[ARL]	05.02-	260566	
	Leon 1.9 TDi Syncro	[ARL]	05.02-	260566
Leon 2.0 TDi	[BMN]	02.06-	260568	
	[CEGA]	02.06-	260568	
	[CFJA]	02.06-	260568	
Leon 2.0 FSi	[BLR]	09.05-	260568	
	[BLY]	09.05-	260568	
	[BVY]	09.05-	260568	
	[BVZ]	09.05-	260568	
Leon 2.0 TFSi	[BWJ]	11.06-	260568	
	[CCZB]	06.09-	260568	
	[CDLA]	09.09-	260568	
	[CDLD]	11.06-	260568	
Leon Cupra 4 2.8 Cupra 4	[AUE]	02.01-	260566	
Leon Cupra R 1.8 Turbo Cupra R	[AMK]	02.02-	260566	
	[BAM]	07.03-	260566	
Toledo 1.4 16V	[AHW]	07.99- 08.00	260566	
	[AXP]	07.99- 08.00	260566	
Toledo 1.6	[AEH]	04.99- 09.00	260566	
	[AKL]	04.99- 09.00	260566	
	[BGU]	10.04-	260568	
	[BSE]	10.04-	260568	
	[BSF]	10.04-	260568	
	[CCSA]	12.07-	260568	
	[AUS]	09.00-	260566	
Toledo 1.6 16V	[AUS]	09.00-	260566	
	[AZD]	09.00- 05.06	260566	
Toledo 1.6 i	[AFT]	11.96- 03.99	260566	
Toledo 1.8 20V	[AGN]	04.99- 05.06	260566	
	[APG]	04.99- 05.06	260566	
Toledo 1.8 TFSi	[BYT]	01.07-	260568	
	[BZB]	01.07-	260568	
	[CDAA]	01.07-	260568	

Toledo 1.8 Turbo 20V	[AUQ]	05.01- 05.06	260566	
	Toledo 1.9 TDi	[1Z]	08.95- 03.99	260566
		[AFN]	11.96- 03.99	260566
		[AGR]	04.99- 05.06	260566
		[AHF]	04.99- 05.06	260566
		[AHU]	08.95- 03.99	260566
		[ALH]	04.99- 05.06	260566
		[ARL]	10.00- 05.06	260566
		[ASV]	04.99- 05.06	260566
		[ASZ]	05.03- 05.06	260566
		[BJB]	10.04-	260568
		[BKB]	10.04-	260568
		[BLS]	10.05-	260568
		[BXC]	02.06-	260568
		[AZV]	09.04-	260568
		[BKD]	10.04-	260568
		[BMM]	01.06-	260568
		[BMN]	01.06-	260568
Toledo 2.0 TDi	[BLR]	10.04-	260568	
	[BLY]	10.04-	260568	
	[BVY]	11.05-	260568	
Toledo 2.0 FSi	[BVZ]	11.05- 05.06	260568	
	[AGZ]	04.99- 05.01	260566	
	[ACN]	05.01- 05.06	260566	
Skoda				
PASSENGER CARS EU				
Fabia 1.0	[AOV]	12.99- 08.02	260686	
	[ARV]	12.99- 08.02	260686	
	[ATY]	12.99- 08.02	260686	
Fabia 1.2 TDi	[CFWA]	05.10-	260686	
Fabia 1.2	[AWY]	07.01-	260686	
	[AZO]	03.01-	260686	
	[BBM]	03.07-	260686	
	[BMD]	07.01-	260686	
	[BME]	03.01-	260686	
	[BZG]	03.07-	260686	
	[CEVA]	03.07-	260686	
	[CGPA]	03.07-	260686	
	[CHFA]	03.07-	260686	
	[CHTA]	03.07-	260686	
	Fabia 1.2 Praktik	[AWY]	05.03-	260686
		[BMD]	05.03-	260686
	Fabia 1.2 16V	[CGPB]	11.11-	260686
Fabia 1.2 TSi	[CBZA]	03.10-	260686	
	[CBZB]	03.10-	260686	
Fabia 1.4 TDi	[AMF]	04.03-	260686	
	[BMS]	03.07-	260686	
	[BNM]	10.05-	260686	
	[BNV]	10.05-	260686	
	[BNM]	10.05-	260686	
Fabia 1.4 TDi Praktik	[BNM]	10.05-	260686	
Fabia 1.4	[AME]	09.00-	260686	
	[AOW]	09.00-	260686	
	[ATZ]	09.00-	260686	
	[AZE]	04.00- 08.02	260686	
	[AZF]	04.00- 08.02	260686	
	[BXW]	03.07-	260686	
	[CGGB]	03.07-	260686	
	[AME]	04.02-	260686	
Fabia 1.4 Praktik	[AOW]	04.02-	260686	
	[ATZ]	04.02-	260686	
	[AUA]	10.99-	260686	
Fabia 1.4 16V	[AUB]	12.99-	260686	
	[BBY]	12.99-	260686	
	[BBZ]	12.99-	260686	
	[BKY]	12.99-	260686	
	[BUD]	04.06-	260686	
Fabia 1.4 TSi	[CAVE]	05.10-	260686	
	[CTHE]	05.10-	260686	
Fabia 1.6 TDi	[CAYA]	04.10-	260686	
	[CAYB]	03.10-	260686	
	[CAYC]	03.10-	260686	
Fabia 1.6	[BTS]	03.07-	260686	
	[CFNA]	03.07-	260686	
Fabia 1.9 SDi	[ASY]	12.99-	260686	
Fabia 1.9 TDi	[ATD]	09.00-	260686	
	[AXR]	09.00-	260686	
	[BLS]	03.07-	260686	
	[BSW]	03.07-	260686	
	[ASZ]	06.03- 10.05	260686	
Fabia 1.9 TDi RS	[BLT]	10.05- 04.07	260686	
	[AOY]	12.99-	260686	
Fabia 2.0	[AZL]	12.99-	260686	
Octavia 1.2 TSi	[CBZB]	02.10-	260568	
	[AXP]	08.00-	260566	
	[BCA]	08.00-	260566	
	[BUD]	06.04-	260568	
	[CCGA]	05.06-	260568	
Octavia 1.4	[CGGA]	06.04-	260568	
	[AXP]	09.00-	260566	
	[BCA]	09.00-	260566	
Octavia 1.4 16V	[CAXA]	11.08-	260568	
Octavia 1.4 TSi	[CHGA]	08.09-	260568	
Octavia 1.6 LPG	[CHGA]	08.09-	260568	
Octavia 1.6 TDi	[CAYC]	06.09-	260568	
Octavia 1.6 TDi 4x4	[CAYC]	06.09-	260568	
Octavia 1.6	[AEE]	09.96- 09.00	260566	
	[AEH]	02.97-	260566	

A/C COMPONENTS - EVAPORATORS

O.E.M. names and numbers are used for reference purposes only.



(Vehicle type)
[Engine type]



(Vehicle type)
[Engine type]



SKODA Continued

	[AKL]	02.97-	260566
	[AVU]	11.00-	260566
	[BFO]	11.00-	260566
	[BGU]	06.04-	260568
	[BSE]	06.04-	260568
	[BSF]	06.04-	260568
	[CCSA]	06.04-	260568
	[CMXA]	06.04-	260568
Octavia 1.6 FSi	[BLF]	06.04-	260568
Octavia 1.8	[AGN]	09.96-	260566
Octavia 1.8 20V	[AGN]	07.98-	260566
Octavia 1.8 TSi	[BZB]	06.07-	260568
	[CDAB]	03.09-	260568
	[CDAA]	06.07-	260568
Octavia 1.8 TSi 4x4	[CDAB]	03.09-	260568
Octavia 1.8 Turbo	[AGU]	08.97-	260566
	[ARX]	08.97-	260566
	[ARZ]	08.97-	260566
	[AUM]	08.97-	260566
Octavia 1.8 Turbo 20V RS	[AUG]	05.01-	260566
Octavia 1.8 Turbo 4x4	[AGU]	05.01-	260566
	[ARX]	05.01-	260566
	[AUM]	05.01-	260566
Octavia 1.8 Turbo RS	[AUG]	08.02-	260566
Octavia 1.9 SDi	[AGP]	06.97-	260566
	[AOM]	06.97-	260566
Octavia 1.9 TDi	[AGR]	09.96-	260566
	[AHF]	08.97- 09.04	260566
	[ALH]	09.96-	260566
	[ASV]	07.98-	260566
	[ASZ]	01.03-	260566
	[ATD]	08.00-	260566
	[AXR]	08.00-	260566
	[BJB]	06.04-	260568
	[BKC]	06.04-	260568
	[BLS]	06.04-	260568
	[BXE]	03.06-	260568
Octavia 1.9 TDi 4x4	[AGR]	11.99- 09.00	260566
	[ATD]	09.00-	260566
	[BKC]	11.04-	260568
	[BLS]	05.06-	260568
	[BXE]	03.06-	260568
Octavia 2.0 TDi	[BMM]	11.05-	260568
	[BMN]	04.06-	260568
	[CEGA]	05.08-	260568
	[CFHF]	03.10-	260568
	[CLCA]	03.10-	260568
Octavia 2.0 TDi 16V	[AZV]	02.04-	260568
	[BKD]	06.04-	260568
	[CFHC]	08.04-	260568
	[CLCB]	08.04-	260568
Octavia 2.0 TDi 16V 4x4	[BMM]	07.06-	260568
Octavia 2.0 TDi 4x4	[CFHC]	05.10-	260568
	[CFHF]	05.11-	260568
Octavia 2.0	[AEG]	04.99-	260566
	[APK]	04.99-	260566
	[AQY]	04.99-	260566
	[ATF]	01.00-	260566
	[AZH]	04.99-	260566
	[AZJ]	04.99-	260566
Octavia 2.0 4x4	[AEG]	05.01-	260566
	[AQY]	05.01-	260566
	[AZH]	05.01-	260566
	[AZJ]	05.01-	260566
Octavia 2.0 RS	[BWA]	01.06-	260568
	[CCZA]	01.06-	260568
Octavia 2.0 FSi	[BLR]	11.04- 11.05	260568
	[BLY]	11.04- 11.05	260568
	[BVX]	11.05-	260568
	[BVY]	11.05-	260568
	[BVZ]	11.05-	260568
Octavia 2.0 FSi 4x4	[BLX]	11.04- 11.05	260568
	[BLY]	11.04- 11.05	260568
	[BVX]	11.05-	260568
Praktik 1.2 TDi	[CFWA]	03.10-	260686
Praktik 1.2 TSi	[CBZA]	03.10-	260686
Roomster 1.2 TDi	[CFWA]	03.10-	260686
Roomster 1.2	[BME]	09.06-	260686
	[BZG]	01.07-	260686
	[CGPA]	01.07-	260686
Roomster 1.2 TSi	[CBZA]	03.10-	260686
	[CBZB]	03.10-	260686
Roomster 1.4 TDi	[BMS]	09.06-	260686
	[BNM]	09.06-	260686
	[BNV]	09.06-	260686
Roomster 1.4	[BXW]	09.06-	260686
	[CGGB]	09.06-	260686
Roomster 1.6 TDi	[CAYB]	03.10-	260686
	[CAYC]	03.10-	260686
Roomster 1.6	[BTS]	09.06-	260686
	[CFNA]	09.06-	260686
Roomster 1.9 TDi	[AXR]	03.06- 05.06	260686
	[BLS]	09.06-	260686
	[BSW]	09.06-	260686
Superb 1.8 Turbo 20V	[AWT]	02.02-	260687
Superb 1.9 TDi	[AVB]	08.02-	260687
	[AVF]	02.02-	260687

	[AWX]	02.02-	260687
	[BPZ]	01.07- 03.08	260687
Superb 2.0 TDi	[BSS]	10.05-	260687
Superb 2.0	[AZM]	02.02-	260687
Superb 2.5 TDi	[AYM]	02.02-	260687
	[BDG]	06.03-	260687
Superb 2.8 V6	[AMX]	12.01-	260687
Saab			
PASSENGER CARS EU			
43899 1.8 BioPower	[B207E]	01.07-	260676
43899 1.8 i	[Z18XE]	01.04-	260676
43899 1.8 Turbo	[B207E]	09.02-	260676
43899 1.9 TiD	[Z19DT]	09.04-	260676
	[Z19DTH]	09.04-	260676
43899 2.0 Biopower BioPower	[B207L]	05.09-	260676
	[B207M]	06.07-	260676
	[B207R]	09.02-	260676
43899 2.0 Turbo Biopower	[B207M]	02.09-	260676
43899 2.0	[B207E]	03.05-	260676
	[B207R]	06.08-	260676
43899 2.0 BioPower	[B207L]	01.07-	260676
43899 2.0 Turbo	[B205E]	01.01- 08.03	260676
	[B207E]	03.05-	260676
	[B207L]	08.03-	260676
	[B207R]	09.02-	260676
43899 2.2 TD	[D223L]	02.98-	260676
	[X22DTH]	02.98- 11.00	260676
Toyota			
PASSENGER CARS EU			
Corolla 1.4 Diesel	(E12_)[1ND-TV]	07.04-	260680
Corolla 1.4	[4ZZ-FE]	02.00- 01.02	260680
Corolla 1.4 VVTi	(E12_ 12J_)[4ZZ-FE]	08.02-	260680
Corolla 1.6	[3ZZ-FE]	02.00- 01.02	260680
Corolla 1.6 VVTi	(E12_ 12J_)[3ZZ-FE]	08.02-	260680
Yaris 1.0 16V	(CP10_)[1SZ-FE]	03.03-	260677
Yaris 1.0 i	(SCP10)[1SZ-FE]	04.99-	260677
Yaris 1.3	[2SZ-FE]	04.02-	260677
Yaris 1.3 16V	(NCP10)[2NZ-FE]	11.99-	260677
Yaris 1.4 D-4D	(NLP10)[1ND-TV]	12.01- 08.05	260677
Yaris 1.5 i 16V	(NCP13)[1NZ-FE]	04.01-	260677
Yaris 1.5 TS	(CP10_)[1NZ-FE]	01.03-	260677
Yaris Verso 1.3	(NCP2_)[2NZ-FE]	11.99-	260677
Yaris Verso 1.4 D-4D	(NLP22)[1ND-TV]	12.01- 09.05	260677
Yaris Verso 1.5 16V	(NCP21)[1NZ-FE]	03.00-	260677
Vauxhall			
PASSENGER CARS EU			
Astra G 1.4 16V	[X14XE]	09.98-	260653
	[Z14XE]	09.98-	260652
Astra G 1.6	[X16SZR]	02.98- 09.00	260653
Astra G 1.7 TD	[X17DTL]	02.98- 08.00	260653
Astra G 1.8 16V	[X18XE1]	02.98- 09.00	260653
Astra G 2.0 Diesel	[X20DTL]	02.98-	260653
	[Y20DTL]	02.98-	260653
Astra G 2.0 16V	[X20XE]	09.98-	260653
Astra MK IV 1.6	[Z16SE]	09.20-	260653
Astra MK IV 1.6 Dualfuel	[Z16XE]	09.02-	260653
Astra MK IV 1.7 CDTi 16V	[Z17DTL]	04.03- 03.05	260653
Astra MK IV 1.7 DTi 16V	[Y17DT]	02.00- 05.05	260652
Astra MK IV 1.8 16V	[Z18XE]	09.00-	260653
Astra MK IV 1.8 Dualfuel 16V	[Z18XE]	09.02-	260653
Astra MK IV 2.2	[Z22SE]	03.00-	260653
Astra MK IV 2.2 16V	[Z22SE]	03.01-	260653
Astravan MK IV 1.6 i	[X16SZR]	08.98- 09.00	260652
	[Z16SE]	09.20-	260652
Meriva A 1.3 CDTi	[Z13DTJ]	09.03-	260656
Meriva A 1.4 16V Twinport	[Z14XEP]	07.04-	260656
Meriva A 1.6 i	[Z16SE]		260656
Meriva A 1.6 i 16V	[Z16XE]		260656
Meriva A 1.6 Turbo	[Z16LET]	05.06-	260656
Meriva A 1.8 i 16V	[Z18XE]	05.03-	260656
Signum 1.9 CDTi	[Z19DT]	04.04-	260676
Signum 2.0 DTi	[Y20DTH]	05.03-	260676
Signum 2.2 DTi	[Y22DTR]	05.03-	260676
Signum 2.2 i	[Z22YH]	05.03-	260676
Signum 2.8 Turbo V6	[Z28NEL]	08.05-	260676
Signum 3.0 CDTi	[Y30DT]	05.03-	260676
Signum 3.0 CDTi V6	[Z30DT]	09.05-	260676
Signum 3.2 V6	[Z32SE]	05.03-	260676
Vectra 1.8 16V	[Z18XE]	10.03-	260676
Vectra 1.8 i 16V	[Z18XE]	04.02-	260676
Vectra 1.8 i 16V GTS	[Z18XE]	08.02-	260676
Vectra 1.9 CDTi	[Z19DT]	04.04-	260676
Vectra 1.9 CDTi 16V	[Z19DTH]	04.04-	260676
Vectra 1.9 CDTi 16V GTS	[Z19DTH]	04.04-	260676
Vectra 1.9 CDTi GTS	[Z19DT]	04.04-	260676
Vectra 2.0 DTi	[Y20DTH]	04.02-	260676
Vectra 2.0 DTi 16V	[Y20DTH]	04.02-	260676
Vectra 2.2 DTi	[Y22DTR]	04.02-	260676
Vectra 2.2 DTi 16V GTS	[Y22DTR]	04.02-	260676
Vectra 2.2 i 16V	[Z22SE]	04.02-	260676
Vectra 2.2 i 16V GTS	[Z22SE]	08.02-	260676
Zafira 1.6 16V	[X16XEL]		260652
			260653



(Vehicle type)
[Engine type]



(Vehicle type)
[Engine type]



Zafira 1.8 16V	[X18XE1]	04.99-09.00	260652
		04.99-09.00	260653
	[Z18XE]	09.00-	260653
Zafira 2.0 Diesel Di 16V	[X20DTL]	10.99-	260653
Zafira 2.0 DTi 16V	[Y20DTH]	04.99-	260653
Zafira 2.0 Turbo 16V	[Z20LET]	09.01-	260653
Zafira 2.2 16V	[Z22SE]	09.00-	260653
Volvo			
PASSENGER CARS EU			
S60 2.0 Turbo	[B5204T5]	09.01-	260682
S60 2.3 T5	[B5234T3]	11.00-	260682
S60 2.4 Diesel	[D5244T]	07.01-	260682
	[D5244T2]	12.01-	260682
S60 2.4	[B5244S]	11.00-	260682
	[B5244S2]	11.00-	260682
S60 2.4 Turbo	[B5244T3]	11.00-	260682
S60 2.4 Turbo AWD	[B5244T3]	11.01-	260682
S60 2.4 BiFuel	[B5244SG]	06.02-	260682
S60 R 2.5 Turbo AWD	[B5254T4]	03.03-	260691
S80 2.0 Turbo	[B5204T5]	12.99-07.06	260682
S80 2.4 Diesel D5	[D5244T]	08.01-07.06	260682
S80 2.4	[B5244S]	01.99-07.06	260682
	[B5244S2]	01.99-07.06	260682
S80 2.5 TDi	[D5252T]	01.99-07.06	260682
S80 2.5 Turbo AWD	[B5254T2]	07.03-07.06	260682
S80 2.8 T6	[B6284T]	05.98-07.06	260682
S80 2.9 24V	[B6304S3]	05.98-07.06	260682
S80 3.0	[B6294S2]	06.01-07.06	260682
V70 2.0 Turbo	[B5204T5]	07.01-	260682
V70 2.4 Diesel	[D5244T2]	12.01-	260682
V70 2.4 Diesel D5	[D5244T]	08.01-	260682
	[D5244T5]	08.01-	260682
V70 2.4	[B5244S]	03.00-	260682
	[B5244S2]	03.00-	260682
V70 2.4 Turbo	[B5244T3]	03.00-	260682
V70 2.4 Turbo AWD	[B5244T3]	09.01-	260682
V70 2.5 Turbo AWD	[B5254T2]	09.02-	260682
XC90 2.4 Diesel	[D5244T]	10.02-	260682
	[D5244T5]	10.02-	260682
XC90 2.5 Turbo	[B5254T2]	10.02-	260682
XC90 3.0 Turbo	[B6294T]	10.02-	260682
VW			
PASSENGER CARS EU			
Bora 1.4 16V	[AHW]	03.00-05.05	260566
	[AKO]	03.00-05.05	260566
	[APE]	03.00-05.05	260566
	[AXP]	03.00-05.05	260566
	[BCA]	03.00-05.05	260566
Bora 1.6	[AEH]	10.98-05.05	260566
	[AKL]	10.98-05.05	260566
	[APF]	10.98-05.05	260566
	[AVU]	08.00-05.05	260566
	[BAD]	01.02-05.05	260566
	[BFQ]	08.00-05.05	260566
	[BJH]	08.00-05.05	260566
Bora 1.6 16V	[ATN]	02.00-05.05	260566
	[AUS]	05.00-05.05	260566
	[AZD]	02.00-05.05	260566
	[BCB]	02.00-05.05	260566
Bora 1.8	[AGN]	10.98-05.05	260566
	[ARX]	05.00-05.05	260566
	[AUM]	05.00-05.05	260566
	[BAF]	10.98-05.05	260566
Bora 1.8 4 Motion	[AGN]	02.99-05.05	260566
Bora 1.8 Turbo	[AGU]	05.00-05.05	260566
	[ARX]	05.00-05.05	260566
	[AUM]	05.00-05.05	260566
	[AUQ]	03.02-05.05	260566
	[BAE]	05.00-05.05	260566
Bora 1.9 SDi	[AGP]	10.98-05.05	260566
	[AGM]	10.98-05.05	260566
Bora 1.9 TDi	[AGR]	10.98-06.01	260566
	[AHF]	10.98-06.01	260566
	[AJM]	12.98-06.01	260566
	[ALH]	10.98-06.01	260566
	[ARL]	05.00-05.05	260566
	[ASV]	10.98-06.01	260566
	[ASZ]	11.00-05.05	260566
	[ATD]	09.00-05.05	260566
	[AUY]	12.98-06.01	260566
	[AXR]	09.00-05.05	260566
Bora 1.9 TDi 4 Motion	[AGR]	02.99-06.01	260566
	[AJM]	02.99-06.01	260566
	[ALH]	02.99-06.01	260566
	[ARL]	05.00-05.05	260566
	[ASZ]	11.00-05.05	260566
	[ATD]	09.00-05.05	260566
	[AUY]	05.99-06.01	260566
Bora 2.0	[APK]	10.98-05.05	260566
	[AQY]	10.98-05.05	260566
	[AZG]	05.99-05.05	260566
	[AZH]	05.99-05.05	260566
	[AZJ]	05.99-05.05	260566
Bora 2.0 4 Motion	[AZH]	04.00-05.05	260566
	[AZJ]	04.00-05.05	260566
Bora 2.3 V5	[AGZ]	10.98-10.00	260566

	[AON]	10.00-05.05	260566
Bora 2.3 V5 4 Motion	[AGZ]	12.98-10.00	260566
	[AQN]	10.00-05.05	260566
Bora 2.8 V6 4 Motion	[AOP]	03.99-05.05	260566
	[AUE]	05.00-05.05	260566
	[BDE]	05.00-05.05	260566
Caddy 1.2 CDTi 16V	[CBZA]	09.10-	260568
	[CBZB]	09.10-	260568
Caddy 1.4	[AEX]	11.95-01.04	260691
	[AKV]	11.95-01.04	260691
	[APO]	11.95-01.04	260691
	[AUA]	08.00-01.04	260691
	[AUD]	11.95-01.04	260691
	[BCA]	03.04-	260568
	[BUD]	05.06-	260568
Caddy 1.4 16V	[CHGA]	05.11-	260568
Caddy 1.6 BiFuel	[CHGA]	05.11-	260568
Caddy 1.6	[1F]	11.95-05.97	260691
	[AEE]	11.95-	260691
	[BGU]	04.04-05.05	260568
	[BSE]	06.05-	260568
	[BSF]	06.05-	260568
Caddy 1.7 SDi	[AHB]	07.96-09.00	260691
Caddy 1.9 Diesel	[1Y]	11.95-01.04	260691
	[AEF]	06.96-12.00	260691
Caddy 1.9 SDi	[AEY]	11.95-01.04	260691
	[AYO]	11.95-01.04	260691
Caddy 1.9 TDi	[1Z]	09.97-01.04	260691
	[AHU]	12.96-01.04	260691
	[ALE]	10.96-01.04	260691
	[ALH]	10.96-01.04	260691
Caddy 2.0 EcoFuel	[BSX]	04.06-	260568
CC 1.4 TSi	[CTHD]	11.11-	261564
CC 1.4 TSi MultiFuel	[CKMA]	11.11-	261564
CC 1.8 TSi	[CDAA]	11.11-	261564
CC 2.0 TDi	[CFFA]	11.11-	261564
	[CFFB]	11.11-	261564
	[CFGB]	11.11-	261564
	[CFGC]	12.12-	261564
	[CLLA]	11.11-	261564
CC 2.0 TDi 4 Motion	[CFFB]	11.11-	261564
	[CFGB]	11.11-	261564
CC 2.0 TDi 4motion	[CFGC]	12.12-	261564
CC 2.0 TSi	[CCZB]	11.11-	261564
CC 3.6 FSi 4motion	[BWS]	11.11-	261564
Crafter 30-35 2.5 TDi	[BJJ]	04.06-	260693
	[BJK]	04.06-	260693
	[BJL]	04.06-	260693
	[BJM]	04.06-	260693
Crafter 30-50 2.5 TDi	[BJJ]	04.06-	260693
	[BJK]	04.06-	260693
	[BJL]	04.06-	260693
	[BJM]	04.06-	260693
Eos 1.4 TSi	[CAVD]	05.08-	260568
		05.08-	261564
	[CAXA]	11.07-	260568
		11.07-	261564
	[CTHD]	05.08-	260568
		05.08-	261564
Eos 1.6 FSi	[BLF]	06.06-	260568
		06.06-	261564
Eos 2.0 TDi	[BMM]	06.06-	260568
		06.06-	261564
	[CFFA]	05.08-	261564
Eos 2.0 TDi 16V	[CBAB]	05.08-	261564
	[CFFB]	05.08-	261564
Eos 2.0 FSi	[BVV]	03.06-	260568
		03.06-	261564
	[BVZ]	03.06-	261564
Eos 2.0 TFSi	[BWA]	03.06-	260568
		03.06-	261564
	[CAWB]	05.08-	260568
		05.08-	261564
	[CCZA]	05.09-	260568
		05.09-	261564
Eos 2.0 TSi	[CCZB]	11.09-	260568
		11.09-	261564
Eos 3.2 FSi	[BUB]	06.06-	260568
		06.06-	261564
	[CBRA]	06.08-	260568
		06.08-	261564
Eos 3.6 V6	[CDVA]	05.09-	261564
Fox 1.2	[BMD]	04.05-	260686
	[CHFA]	09.10-	260568
Fox 1.4 TDi	[BNM]	04.05-	260686
Fox 1.4	[BKR]	04.05-	260686
Golf 1.6 BiFuel Plus	[CHGA]	05.09-	260568
		05.09-	261564
Golf 1.6 TDi Plus	[CAYB]	02.09-	261564
Golf VI 1.2 TSi	[CBZA]	05.10-11.12	260568
		05.10-11.12	261564
	[CBZB]	06.11-	260568
		06.11-	261564
Golf VI 1.4 TSi	[CAVD]	06.11-	260568
		06.11-	261564
	[CAXA]	06.11-	260568
		06.11-	261564
	[CNWA]	06.11-	261564

A/C COMPONENTS - EVAPORATORS

O.E.M. names and numbers are used for reference purposes only.



(Vehicle type)
[Engine type]



(Vehicle type)
[Engine type]



VW *Continued*

	[CTHD]	06.11-	261564
	[CTKA]	06.11-	261564
Golf VI 1.6 Multijet	[CMXA]	07.09-	260568
Golf VI 1.6 TDi	[CAYC]	06.11-	261564
Golf VI 2.0 TDi	[CFHC]	06.11-	261564
Golf VI 2.0 4motion	[CDLA]	11.09- 05.11	260568
		11.09- 05.11	261564
Golf VI 2.0 TSi	[CCZB]	06.11-	260568
		06.11-	261564
Golf III 1.4	[ABD]	11.91- 08.97	260691
	[AEX]	11.91- 08.97	260691
Golf III 1.6	[ABU]	09.92- 08.97	260691
	[AEA]	09.92- 08.97	260691
	[AEE]	09.92- 08.97	260691
	[AEK]	07.95- 08.97	260691
	[AFT]	07.95- 08.97	260691
	[AKS]	07.95- 08.97	260691
Golf III 1.8	[ABS]	11.91- 08.97	260691
	[ACC]	11.91- 08.97	260691
	[ADZ]	11.91- 08.97	260691
	[ANN]	07.93- 04.99	260691
	[ANP]	07.93- 04.99	260691
	[AAM]	07.93- 05.98	260691
Golf III 1.9 Diesel	[1Y]	11.91- 08.97	260691
Golf III 1.9 SDI	[AEY]	07.95- 04.99	260691
Golf III 1.9 TD	[AAZ]	11.91- 08.97	260691
Golf III 1.9 TDi	[1Z]	09.93- 08.97	260691
	[AFN]	06.98- 06.02	260691
	[AHU]	09.93- 08.97	260691
	[ALE]	05.97- 12.97	260691
	[AVG]	06.98- 06.02	260691
Golf III 1.9 TDi Syncro	[1Z]	03.95- 07.96	260691
	[AHU]	08.96- 12.97	260691
	[ALE]	05.96- 12.97	260691
Golf III 2.0 Syncro	[AGG]	08.95- 04.99	260691
Golf III 2.0 GTI	[2E]	11.91- 08.97	260691
	[ADY]	11.91- 08.97	260691
	[ACG]	11.91- 08.97	260691
	[AKR]	11.91- 08.97	260691
Golf III 2.0 GTI 16V	[ABF]	08.92- 08.97	260691
Golf III 2.8 VR6	[AAA]	01.92- 08.97	260691
Golf IV 1.4 16V	[AHW]	08.97- 06.05	260566
	[AKQ]	08.97- 06.05	260566
	[APE]	08.97- 06.05	260566
	[AXP]	08.97- 06.05	260566
	[BCA]	08.97- 06.05	260566
Golf IV 1.6	[AEH]	08.97- 02.00	260566
	[AFT]	06.98- 06.02	260566
	[AKL]	08.97- 02.00	260566
	[AKS]	06.98- 06.02	260566
	[APF]	08.97- 02.00	260566
	[AVU]	08.00-	260566
	[BAD]	01.02- 06.05	260566
	[BFO]	08.00-	260566
	[BJH]	08.00- 06.05	260566
Golf IV 1.6 16V	[ATN]	02.00-	260566
	[AUS]	02.00-	260566
	[AZD]	02.00- 06.05	260566
	[BCB]	02.00- 06.05	260566
Golf IV 1.6 FSi	[BAD]	01.02-	260566
	[BAG]	10.03- 07.04	261564
Golf IV 1.8	[ADZ]	06.98- 06.02	260691
	[AGN]	08.97- 06.05	260566
	[AGU]	08.97- 06.05	260566
	[ANN]	06.98- 06.02	260691
	[ANP]	06.98- 06.02	260691
	[ARZ]	08.97- 06.05	260566
	[AUM]	08.97- 06.05	260566
	[AWD]	12.99- 04.01	260566
	[BAF]	08.97- 06.05	260566
	[AAM]	06.98- 10.00	260691
Golf IV 1.8 4 Motion	[AGN]	05.98-	260566
Golf IV 1.8 GTI Turbo	[AUQ]	08.01- 06.05	260566
Golf IV 1.8 Turbo	[AGU]	05.00-	260566
	[AQA]	05.00-	260566
	[ARZ]	05.00-	260566
	[AUM]	05.00-	260566
	[AWD]	05.00-	260566
Golf IV 1.9 SDI	[AGP]	08.97-	260566
	[ACM]	08.97-	260566
Golf IV 1.9 TDi	[AGR]	10.97- 05.04	260566
	[AHF]	08.97- 05.04	260566
	[AHU]	04.98- 06.00	260566
	[AJM]	12.98- 06.01	260566
	[ALE]	04.98- 12.01	260566
	[ALH]	05.99- 05.05	260566
	[ARL]	05.00- 06.05	260566
	[ASV]	08.97- 05.04	260566
	[ASZ]	11.00-	260566
	[ATD]	09.00-	260566
	[AUY]	12.98- 06.01	260566
	[AXR]	09.00-	260566
Golf IV 1.9 TDi 4 Motion	[AGR]	05.99- 05.05	260566
	[AJM]	09.99- 06.01	260566
	[ALH]	07.98-	260566
	[ARL]	02.00- 06.05	260566
	[ASZ]	11.00-	260566

	[ATD]	09.00-	260566
	[AUY]	09.99- 06.01	260566
Golf IV 2.0	[AGG]	06.98- 06.02	260566
	[AKR]	06.98- 06.02	260566
	[APK]	07.98-	260566
	[AOY]	07.98-	260566
	[ATU]	06.99- 06.02	260566
	[AWF]	06.00- 06.02	260566
	[AWG]	06.00- 06.02	260566
	[AZG]	07.98- 06.05	260566
	[AZJ]	07.98-	260566
Golf IV 2.0 4 Motion	[AZH]	10.00-	260566
	[AZJ]	10.00-	260566
Golf IV 2.0 TSi	[GDLG]	05.11- 11.12	260568
		05.11- 11.12	261564
Golf IV 2.0 BiFuel	[BEH]	02.02-	260566
Golf IV 2.3 V5	[AGZ]	08.97-	260566
	[AQN]	10.00-	260566
Golf IV 2.3 V5 4 Motion	[AGZ]	12.98-	260566
	[AQN]	10.00-	260566
Golf IV 2.8 V6 4 Motion	[AQP]	03.99-	260566
	[AUE]	03.99-	260566
	[BDE]	03.99-	260566
Golf IV 3.2 4 Motion	[BFH]	09.02- 06.05	260566
	[BML]	09.02- 06.06	260566
Golf Plus 1.2 TSi	[CBZA]	05.10-	260568
		05.10-	261564
Golf V 1.2 TSi Plus	[CBZB]	08.09-	260568
		08.09-	261564
Golf V 1.4	[BUD]	06.07-	260568
	[CAXA]	05.07-	260568
		05.07-	261564
Golf V 1.4 FSi Plus	[BLN]	07.05- 05.06	260568
		07.05- 05.06	261564
Golf V 1.4 16V	[BCA]	10.03-	260568
		10.03-	261564
	[BUD]	05.06-	260568
		05.06-	261564
Golf V 1.4 16V Plus	[BUD]	01.05-	260568
		01.05-	261564
	[CGGA]	01.09-	260568
		01.09-	261564
Golf V 1.4 FSi	[BKG]	10.03-	260568
		10.03-	261564
	[BLN]	10.03-	261564
Golf V 1.4 TSi	[BLG]	11.05-	260568
		11.05-	261564
	[BMY]	05.06-	260568
		05.06-	261564
	[CAVD]	07.08-	260568
	[CAXA]	06.07-	260568
Golf V 1.4 TSi Plus	[BLG]	05.06-	260568
		05.06-	261564
	[BMY]	05.06-	260568
		05.06-	261564
	[CAVD]	06.08-	260568
		06.08-	261564
	[CAXA]	06.07-	260568
		06.07-	261564
	[CNWA]	06.08-	260568
		06.08-	261564
Golf V 1.6 Multijet	[CCSA]	10.07-	260568
		10.07-	261564
Golf V 1.6 TDi Plus	[CAYC]	03.09-	261564
Golf V 1.6 Plus Multifuel	[CCSA]	11.07-	260568
		11.07-	261564
	[CMXA]	11.07-	261564
Golf V 1.6	[BGU]	01.04-	260568
		01.04-	261564
	[BSE]	01.04-	260568
		01.04-	261564
	[BSF]	01.04-	260568
		01.04-	261564
	[CCSA]	06.07-	260568
Golf V 1.6 Plus	[BSE]	05.05-	260568
		05.05-	261564
	[BSF]	05.05-	260568
		05.05-	261564
	[CCSA]	11.07-	260568
		11.07-	261564
	[CMXA]	05.05-	260568
		05.05-	261564
Golf V 1.6 FSi	[BAG]	10.03-	260568
		10.03-	261564
	[BLF]	10.03-	260568
		10.03-	261564
	[BLP]	10.03-	260568
		10.03-	261564
Golf V 1.9 TDi	[BKC]	10.03-	261564
	[BLS]	10.03-	261564
	[BRU]	05.04- 02.06	260568
		05.04- 02.06	261564
	[BXE]	10.03-	261564
	[BXF]	02.06-	260568
	[BXJ]	05.07-	260568
Golf V 1.9 TDi 4 Motion	[BLS]	01.08-	260568



(Vehicle type)
[Engine type]



(Vehicle type)
[Engine type]



Golf V 1.9 TDi Plus	[BLS]	01.05-	261564
	[BRU]	05.04- 02.06	260568
		05.04- 02.06	261564
	[BXF]	02.06-	260568
		02.06-	261564
	[BXJ]	05.07-	260568
		05.07-	261564
Golf V 2.0 SDi	[BDK]	01.04-	260568
		01.04-	261564
Golf V 2.0 TDi	[AZV]	10.03-	261564
		06.07-	260568
	[BMM]	12.04-	261564
	[BMN]	11.05-	260568
		11.05-	261564
Golf V 2.0 TDi 16V	[BKD]	10.03-	261564
		01.05-	260568
	[CBDB]	01.05-	261564
		07.08-	260568
	[CFHC]	01.05-	261564
Golf V 2.0 TDi 16V 4 Motion	[BKD]	08.04-	260568
		08.04-	261564
Golf V 2.0 TDi 4 Motion	[BMM]	08.04-	261564
Golf V 2.0 TDi Plus	[AZV]	05.05-	260568
		05.05-	261564
	[BEE]	11.05-	261564
	[BMM]	12.05-	261564
	[CBDA]	05.05-	261564
	[CBDC]	03.09-	261564
	[CFHB]	05.05-	261564
[CLCA]	03.09-	261564	
Golf V 2.0	[CBPA]	08.06-	260568
		08.06-	261564
Golf V 2.0 FSi	[AXW]	01.04-	260568
		01.04-	261564
	[BLR]	01.04-	260568
		01.04-	261564
	[BLX]	01.04-	260568
		01.04-	261564
	[BLY]	01.04-	260568
		01.04-	261564
	[BVX]	01.04-	260568
		01.04-	261564
	[BVY]	01.04-	260568
		01.04-	261564
	[BVZ]	01.04-	260568
		01.04-	261564
Golf V 2.0 FSi Plus	[BLR]	05.05-	260568
		05.05-	261564
	[BLY]	05.05-	260568
		05.05-	261564
	[BVY]	05.05-	260568
		05.05-	261564
	[BVZ]	05.05-	260568
		05.05-	261564
Golf V 2.0 GTi	[AXX]	10.04-	260568
		10.04-	261564
	[BWA]	10.04-	260568
		10.04-	261564
	[BYD]	09.06-	260568
		09.06-	261564
	[CAWB]	10.04-	260568
		10.04-	261564
Golf V 3.2 R32 4 Motion	[BUB]	11.05-	260568
		11.05-	261564
	[CBRA]	11.05-	260568
		11.05-	261564
Golf VI 1.2 TSi	[CBZA]	07.10-	260568
	[CBZB]	05.09-	260568
		05.09- 11.12	261564
	[CJZA]	11.13-	261564
Golf VI 1.4	[BUD]	07.09-	260568
	[CGGA]	10.08-	260568
		10.08- 11.12	261564
Golf VI 1.4 TSi	[CAVD]	10.08-	260568
		10.08- 11.12	261564
	[CAXA]	10.08-	260568
		10.08- 11.12	261564
	[CNWA]	10.08-	260568
		10.08- 11.12	261564
	[CTHD]	10.08-	260568
	10.08- 11.12	261564	
	[CTKA]	10.08-	260568
		10.08- 11.12	261564
Golf VI 1.6 BiFuel	[CHGA]	03.09- 11.12	260568
		03.09- 11.12	261564
Golf VI 1.6 Multijet	[CCSA]	10.08- 11.12	260568
		10.08- 11.12	261564
	[CMXA]	05.10- 11.12	260568
		05.10- 11.12	261564
Golf VI 1.6 TDi	[CAYB]	02.09- 11.12	261564
	[CAYC]	02.09- 11.12	261564
		10.08-	260568
Golf VI 1.6	[BSE]	10.08-	260568
		10.08- 11.12	261564
	[BSF]	10.08-	260568
		10.08- 11.12	261564
	[CCSA]	10.08-	260568
		10.08- 11.12	261564

	[CMXA]	10.08-	260568
		10.08- 11.12	261564
Golf VI 1.8 TSi	[CDA A]	06.09- 01.11	260568
		06.09- 01.11	261564
Golf VI 2.0 TDi	[CBAB]	10.08- 05.13	261564
	[CBBB]	04.09- 11.09	261564
	[CBDC]	10.08- 11.12	261564
	[CBAA]	10.08- 11.09	261564
	[CFFA]	11.09- 11.12	261564
	[CFFB]	10.08- 05.13	261564
	[CFGB]	11.09- 11.12	261564
	[CJAA]	10.08- 05.13	261564
	[CLCA]	10.08- 11.12	261564
			01.10-
	[CUUB]	11.13-	261564
Golf VI 2.0 TDi 4 Motion	[CBAB]	10.08- 11.12	261564
	[CFFB]	11.09- 11.12	261564
Golf VI 2.0	[CDLA]	01.13-	260568
		01.13-	261564
	[CDLF]	11.09- 11.12	260568
		11.09- 11.12	261564
Golf VI 2.0 4motion	[CDLC]	11.09- 11.13	260568
		11.09- 11.13	261564
	[CRZA]	11.09- 11.13	261564
Golf VI 2.0 TSi	[CCZB]	04.09- 11.12	260568
		04.09- 11.12	261564
	[CULC]	11.13-	261564
Jetta 1.2 TSi	[CBZB]	02.11-	260568
	[BLG]	07.06-	260568
Jetta 1.4 TSi	[BMV]	07.06-	260568
	[CAVD]	04.11-	260568
		07.08-	260568
	[CAXA]	05.07-	260568
Jetta 1.6	[BSE]	10.05-	260568
	[BSF]	10.05-	260568
	[CCSA]	10.05-	260568
Jetta 1.6 FSi	[BLF]	09.05-	260568
Jetta 2.0 FSi	[BLR]	08.05-	260568
	[BLY]	08.05-	260568
	[BVY]	08.05-	260568
	[BVZ]	08.05-	260568
Jetta 2.0 TFSi	[BPY]	10.05-	260568
	[BWA]	10.05-	260568
	[CAWB]	10.05-	260568
	[CBFA]	10.05-	260568
	[CCTA]	02.08-	260568
	[CCZA]	10.05-	260568
Jetta 2.0 TSi	[CBFA]	12.10-	260568
	[CCTA]	12.10-	260568
	[CCZA]	12.10-	260568
Jetta 2.5	[BGP]	01.05-	260568
	[BTK]	09.06-	260568
Jetta IV 1.4 TSi	[CAVA]	04.11-	260568
	[CAXA]	05.11-	260568
	[CMSB]	05.11-	260568
	[CTHA]	04.11-	260568
Jetta IV 1.6	[CLRA]	12.11-	260568
Jetta IV 2.0 TSi	[CPLA]	12.12-	260568
	[CPPA]	12.12-	260568
Lupo 1.0	[AER]	09.98- 07.05	260566
	[AHT]	09.98- 07.05	260566
	[ALD]	09.98- 07.05	260566
	[ALL]	09.98- 07.05	260566
	[ANV]	09.98- 07.05	260566
	[AUC]	09.98- 07.05	260566
	[ANY]	07.99- 07.05	260566
	[AYZ]	07.99- 07.05	260566
	[AMF]	01.99- 07.05	260566
	[AHW]	09.98- 07.05	260566
[AKO]	09.98- 07.05	260566	
[APE]	09.98- 07.05	260566	
[AUA]	09.98- 07.05	260566	
[AUD]	10.00- 07.05	260566	
[BBV]	09.98- 07.05	260566	
Lupo 1.4 16V	[AFK]	08.99- 07.05	260566
	[ANM]	08.99- 07.05	260566
	[AQQ]	08.99- 07.05	260566
	[AUB]	05.00- 07.05	260566
Lupo 1.4 FSi	[ARR]	02.01- 07.05	260566
Lupo 1.6 GTi	[AVY]	09.00- 07.05	260566
Lupo 1.7 SDi	[AKU]	09.98- 07.05	260566
New Beetle 1.4	[BCA]	11.01-	260566
New Beetle 1.6	[AWH]	10.99- 09.00	260566
	[AYD]	06.00-	260566
	[BFS]	06.00-	260566
New Beetle 1.8	[AGU]	10.00-	260566
	[APH]	10.99-	260566
	[AVC]	05.99-	260566
	[AWU]	10.00-	260566
	[AWV]	06.00-	260566
	[BKF]	10.00-	260566
New Beetle 1.8 Turbo	[AWU]	01.03-	260566
	[AWV]	01.03- 06.04	260566
	[BKF]	07.04-	260566
New Beetle 1.9 TDi	[ALH]	01.98- 06.04	260566
	[ATD]	02.01-	260566
	[AXR]	06.03-	260566

Application list

A/C COMPONENTS - EVAPORATORS

O.E.M. names and numbers are used for reference purposes only.



(Vehicle type)
[Engine type]



(Vehicle type)
[Engine type]



VW Continued

	[BEW]	07.03-	260566
	[BSW]	07.05-	260566
New Beetle 2.0	[AEG]	01.98-	260566
	[APK]	01.98-	260566
	[AOY]	01.98-	260566
	[AVH]	01.98-	260566
	[AZG]	01.98-	260566
	[AZJ]	01.98-	260566
	[BEJ]	01.98-	260566
	[BER]	01.98-	260566
	[BEV]	01.98-	260566
	[BHP]	01.98-	260566
	[CBPA]	01.98-	260566
New Beetle 2.3 V5	[AON]	10.00-	260566
New Beetle 3.2 RSi	[AXJ]	04.00-05.01	260566
Passat 1.4 TSi MultiFuel	[CKMA]	11.10-	261564
Passat 1.4 TSi EcoFuel	[CDGA]	01.09-	261564
Passat 1.4 TSi	[CAXA]	05.07-	261564
	[CTHD]	11.12-	261564
Passat 1.6 TDi	[CAYC]	08.09-	261564
Passat 1.6	[ADP]	10.96-11.00	260687
	[AHL]	10.96-11.00	260687
	[ALZ]	11.00-05.05	260687
	[ANA]	10.96-11.00	260687
	[ARM]	10.96-11.00	260687
	[BSE]	05.05-	261564
	[BSF]	05.05-	261564
Passat 1.6 FSi	[BLF]	03.05-	261564
Passat 1.8	[ADR]	10.96-11.00	260687
	[AFY]	01.97-11.00	260687
	[APT]	10.96-11.00	260687
	[ARG]	10.96-11.00	260687
Passat 1.8 Syncro 4 Motion	[ADR]	10.96-11.00	260687
	[APT]	10.96-11.00	260687
	[ARG]	10.96-11.00	260687
Passat 1.8 TSi	[BZB]	05.07-	261564
	[CDAB]	11.08-	261564
	[CDAA]	05.07-	261564
	[CGYA]	11.08-05.10	261564
Passat 1.8 Turbo	[AEB]	10.96-11.00	260687
	[ANB]	10.96-11.00	260687
	[APU]	10.96-11.00	260687
Passat 1.8 Turbo 20V	[AWL]	11.00-05.05	260687
	[AWT]	11.00-05.05	260687
Passat 1.9 TDi	[AFN]	10.96-11.00	260687
	[AHH]	10.96-11.00	260687
	[AHU]	10.96-11.00	260687
	[AJM]	08.98-11.00	260687
	[ATJ]	08.98-11.00	260687
	[AVB]	02.00-05.05	260687
	[AVF]	11.00-05.05	260687
	[AVG]	06.97-11.00	260687
	[AWX]	11.00-05.05	260687
	[BKC]	03.05-	261564
	[BLS]	03.05-	261564
	[BXE]	03.05-	261564
Passat 1.9 TDi 4 Motion	[AVF]	11.00-05.05	260687
Passat 1.9 TDi Syncro 4 Motion	[AFN]	10.96-11.00	260687
	[ATJ]	08.99-11.00	260687
	[AVG]	08.99-11.00	260687
Passat 2.0 TDi	[BMA]	03.05-	261564
	[BMP]	03.05-05.09	261564
	[BMR]	08.05-07.10	261564
	[BVD]	08.05-	261564
	[BVE]	08.05-	261564
	[CBAB]	06.08-01.12	261564
	[CBBB]	08.05-07.10	261564
	[CBDC]	11.08-	261564
	[CBAA]	03.05-	261564
	[CFFA]	08.10-	261564
	[CFFB]	06.08-	261564
	[CFGB]	08.10-	261564
	[CFGC]	12.12-	261564
	[CLLA]	08.10-	261564
Passat 2.0 TDi 16V	[BKP]	03.05-07.10	261564
	[CBAB]	05.08-07.10	261564
Passat 2.0 TDi 16V 4 Motion	[BKP]	03.05-08.10	261564
	[CBAB]	05.08-08.10	261564
Passat 2.0 TDi 4 Motion	[BMP]	03.05-05.09	261564
	[CBAB]	08.09-01.12	261564
	[CBBB]	05.09-07.10	261564
	[CFFB]	08.09-01.12	261564
	[CFGB]	11.09-01.12	261564
Passat 2.0 TDi 4motion	[CFFB]	08.10-	261564
	[CFGB]	08.10-	261564
	[CFGC]	01.13-	261564
Passat 2.0 TDi Blue	[CBAC]	05.09-	261564
Passat 2.0 TDi BlueTDi	[CBAC]	01.09-11.10	261564
Passat 2.0 TDi CC	[CBBB]	06.08-01.12	261564
	[CBAA]	06.08-	261564
	[CFFA]	06.08-	261564
	[CFGB]	06.08-01.12	261564
	[CLLA]	06.08-01.12	261564
Passat 2.0	[ALT]	11.01-05.05	260687
	[AZM]	11.00-05.05	260687
	[BFF]	11.00-05.05	260687
Passat 2.0 4 Motion	[AZM]	11.00-05.05	260687

Passat 2.0 FSi	[BLR]	03.05-11.05	261564
	[BLY]	03.05-11.05	261564
	[BVY]	11.05-	261564
	[BVZ]	11.05-	261564
Passat 2.0 FSi 4 Motion	[BLX]	09.05-	261564
	[BLY]	09.05-	261564
	[BVX]	09.05-	261564
Passat 2.0 TFSi	[AXX]	07.05-	261564
	[BPY]	07.05-	261564
	[BWA]	07.05-	261564
	[CAWB]	05.08-	261564
	[CBFA]	05.08-	261564
	[CCTA]	05.08-	261564
	[CCZA]	11.09-	261564
Passat 2.0 TSi	[CCZB]	11.10-	261564
Passat 2.0 TSi 4motion	[CCZB]	01.12-	261564
Passat 2.0 TSi CC	[CAWB]	06.08-11.09	261564
	[CCTA]	06.08-01.12	261564
	[CCZA]	11.09-01.12	261564
Passat 2.8	[APR]	06.97-11.00	260687
	[ACK]	08.96-11.00	260687
	[AGE]	05.97-09.99	260687
	[AHA]	08.96-11.00	260687
	[ATX]	09.99-11.00	260687
	[BBG]	09.99-11.00	260687
Passat 2.8 4 Motion	[AMX]	11.00-05.05	260687
	[ATO]	11.00-05.05	260687
	[ATX]	09.99-11.00	260687
Passat 2.8 Syncro 4 Motion	[APR]	01.99-11.00	260687
	[ACK]	06.97-11.00	260687
	[AHA]	10.96-11.00	260687
	[ALG]	10.96-11.00	260687
	[AOD]	10.96-11.00	260687
Passat 3.2 FSi 4 Motion	[AXZ]	11.05-	261564
Passat 3.6 4 Motion	[BWS]	06.08-	261564
Passat 3.6 R36 4motion	[BWS]	04.07-	261564
Passat 3.6 FSi 4motion	[BWS]	01.11-	261564
Passat 4.0 W8 4 Motion	[BDN]	09.01-05.05	260687
	[BDP]	09.01-05.05	260687
Passat CC 1.4 TSi MultiFuel	[CKMA]	01.11-01.12	261564
Passat CC 2.0 TSi	[CCZB]	11.10-01.12	261564
Polo 1.0	[AER]	09.96-10.99	260566
	[ALD]	10.99-09.01	260566
	[ALL]	09.96-10.99	260566
	[AUC]	10.99-09.01	260566
Polo 1.2	[AWY]	01.02-	260686
	[AZO]	10.01-	260686
	[BBM]	05.07-	260686
	[BMD]	01.02-	260686
	[BME]	10.01-	260686
	[BZG]	05.07-	260686
Polo 1.4 TDi	[AMF]	10.99-09.01	260566
	[BAY]	10.01-	260686
	[BMS]	04.05-	260686
	[BNM]	04.05-	260686
	[BNV]	04.05-	260686
	[BWB]	05.06-	260686
Polo 1.4	[AEX]	07.95-10.99	260566
		05.96-09.01	260691
	[AKK]	05.97-09.01	260691
	[AKV]	05.97-10.99	260566
		12.97-09.01	260691
	[ANW]	10.99-08.00	260691
		05.97-09.01	260691
	[APO]	11.97-09.01	260566
		05.97-	260691
	[AUB]	10.01-04.02	260686
	[AUD]	10.99-09.01	260691
		09.01	260566
	[BBY]	07.03-	260686
	[BBZ]	11.03-	260686
	[BKY]	07.03-	260686
	[AAK]	10.99-09.01	260566
Polo 1.4 16V	[AHW]	10.99-09.01	260566
	[APE]	10.99-09.01	260566
	[AUA]	10.99-09.01	260566
		10.01-	260686
	[BBY]	10.01-	260686
	[BBZ]	10.01-	260686
	[BKY]	10.01-	260686
	[BUD]	05.06-	260686
Polo 1.4 FSi	[AXU]	05.02-	260686
Polo 1.6 Total Flex	[CCRA]	10.04-	260686
Polo 1.6	[1F]	11.95-09.97	260691
	[AEE]	04.97-09.01	260691
	[AEH]	10.99-09.01	260691
	[AFT]	12.95-09.01	260691
	[AKL]	10.99-09.01	260691
	[ALM]	07.98-09.01	260691
	[APF]	03.00-09.01	260691
	[AUR]	07.00-09.01	260691
Polo 1.6 16V	[BTS]	05.06-	260686
Polo 1.7 SDi	[AKW]	07.97-09.01	260691
Polo 1.8	[ADD]	01.97-09.01	260691
	[ADZ]	01.97-09.01	260691
Polo 1.8 GTi	[BJX]	09.05-	260686
Polo 1.9 Diesel	[1Y]	01.96-10.96	260691



(Vehicle type)
[Engine type]



(Vehicle type)
[Engine type]



Polo 1.9 SDi	[1Y]	12.95- 08.99	260691	
	[AEY]	12.95- 09.01	260691	
Polo 1.9 TDi	[ASY]	10.01-	260686	
	[AFN]	06.98- 09.01	260691	
	[AGR]	05.97- 09.01	260691	
	[AHU]	05.97- 09.01	260691	
	[ALE]	11.97- 08.99	260691	
	[ALH]	05.97- 09.01	260691	
	[ASV]	06.98- 09.01	260691	
	[ASZ]	11.03-	260686	
	[ATD]	10.01-	260686	
	[AXR]	10.01-	260686	
	[BLT]	11.03-	260686	
	[BMT]	05.06-	260686	
	[CDLJ]	08.13-	260686	
Polo 2.0	[ANX]	01.98- 08.99	260691	
Scirocco 1.4 TSi	[CAVD]	09.08-	260568	
	[CAXA]	09.08-	260568	
	[CMSB]	09.08-	260568	
	[CNWA]	09.08-	260568	
	[CTHD]	09.08-	260568	
	[CTKA]	09.08-	260568	
	Scirocco 2.0 TDi	[CBBB]	05.09-	261564
		[CBDB]	09.08-	261564
		[CFGBC]	05.09-	261564
		[CFGC]	01.13-	260568
[CFHB]		11.10-	261564	
[CFHC]		09.08-	261564	
Scirocco 2.0 R		[CDLA]	11.09-	260568
		11.09-	261564	
Scirocco 2.0 TSi	[CAWB]	09.08-	260568	
	[CCZB]	11.09-	260568	
	[CDLC]	11.09-	260568	
		11.09-	261564	
Sharan 1.4 TSi	[CAVA]	07.10-	260572	
	[CNWB]	07.10-	260568	
	[CTHA]	07.10-	260568	
Sharan 2.0 TSi	[CCZA]	12.10-	260568	
Tiguan 1.4 TSi	[BWK]	09.07-	260568	
		09.07-	261564	
	[CAVA]	09.07-	260568	
	[CAVD]	05.11-	261564	
	[CAXA]	08.10-	260568	
		08.10-	261564	
	[CTHA]	09.07-	260568	
		09.07-	261564	
	[CTHD]	05.11-	261564	
	[CZDB]	05.15-	261564	
Tiguan 1.4 TSi 4motion	[CAVD]	05.11-	261564	
	[CTHD]	05.11-	261564	
Tiguan 2.0 TDi	[CBAB]	09.07-	261564	
	[CBBB]	09.07-	261564	
	[CBAA]	11.07-	261564	
	[CFFA]	11.07-	261564	
	[CFFB]	09.07-	261564	
	[CFFD]	05.10-	261564	
	[CFGBC]	09.07-	261564	
	[CLJA]	09.07-	261564	
	[CUVC]	05.15-	261564	
Tiguan 2.0 TDi 4 Motion	[CFGBC]	11.12-	261564	
	Tiguan 2.0 TDi 4motion	[CBBA]	02.08- 08.09	261564
		[CUVC]	05.15-	261564
[CUWA]		05.15-	261564	
Tiguan 2.0 TFSi	[CAWA]	09.07-	260568	
		09.07-	261564	
	[CAWB]	09.07-	260568	
		09.07-	261564	
	[CCTA]	11.09-	260568	
		11.09-	261564	
	[CCZA]	09.07-	260568	
	09.07-	261564		
	[CCZC]	09.07-	260568	
		09.07-	261564	
Tiguan 2.0 TSi 4motion	[CCZB]	05.11-	261564	
	[CCZD]	05.11-	261564	
Touran 1.2 TSi	[CBZB]	05.10-	260568	
Touran 1.4 TSi EcoFuel	[CDGA]	05.09-	260568	
Touran 1.4 TSi EcoFuel	[CDGA]	05.10-	260568	
Touran 1.4 FSi	[BLG]	12.06-	260568	
	[CAVB]	12.06-	260568	
Touran 1.4 TSi	[BMY]	02.06-	260568	
	[CAVB]	05.10-	260568	
	[CAVC]	02.06-	260568	
	[CTHB]	05.10-	260568	
	[CTHC]	05.10-	260568	
		05.10-	260568	
Touran 1.6	[BGU]	07.03-	260568	
	[BSE]	07.03-	260568	

Touran 1.6 FSi	[BSF]	07.03-	260568
	[BAG]	02.03-	260568
	[BLF]	02.03-	260568
	[BLP]	02.03-	260568
Touran 2.0 FSi	[AXW]	10.03-	260568
	[BLR]	10.03-	260568
	[BLX]	10.03-	260568
	[BLV]	10.03-	260568
Touran 2.0 EcoFuel	[BSX]	02.06-	260568
Vento 1.8	[ABS]	11.91- 09.98	260691
	[ADZ]	11.91- 09.98	260691
	[AAM]	11.91- 09.98	260691
Vento 1.9 SDi	[AEY]	04.97- 09.98	260691
Vento 1.9 TD	[AAZ]	11.91- 09.98	260591
Vento 1.9 TDi	[AFN]	04.96- 09.98	260691
PASSENGER CARS US			
Passat CC 3.6 FSi	[BLV]	06.08- 01.12	261564
	[CNNA]	06.08- 01.12	261564
Passat CC 3.6 FSi 4motion	[BLV]	06.08- 01.12	261564
	[CNNA]	06.08- 01.12	261564
PASSENGER CARS AO			
CC 1.8 TSi	[CDAB]	11.11-	261564
Golf V 2.0	[BWA]	06.07-	260568
	[CAWB]	06.07-	260568
Passat 1.8 TSi	[CDAB]	11.09-	261564
	[CGYA]	11.09-	261564
Passat 2.0 TSi		08.07-	261564
Polo 1.4		06.05-	260686
Polo 2.0	[BBX]	09.02-	260686
Tiguan 2.0 TFSi	[CCTA]	11.07-	261564

A/C COMPONENTS - EVAPORATORS

O.E.M. names and numbers are used for reference purposes only.



(Vehicle type)
[Engine type]



(Vehicle type)
[Engine type]





Evaporators

Verdampfer

Évaporateur

Vaporizador

Vaporizzatore

Parownik

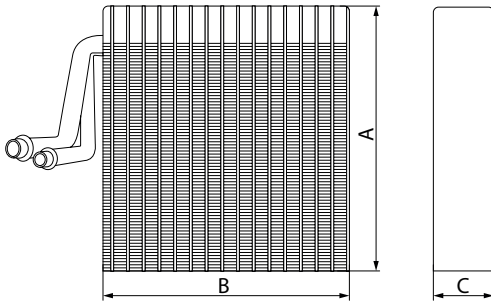

Edition 2021/2023

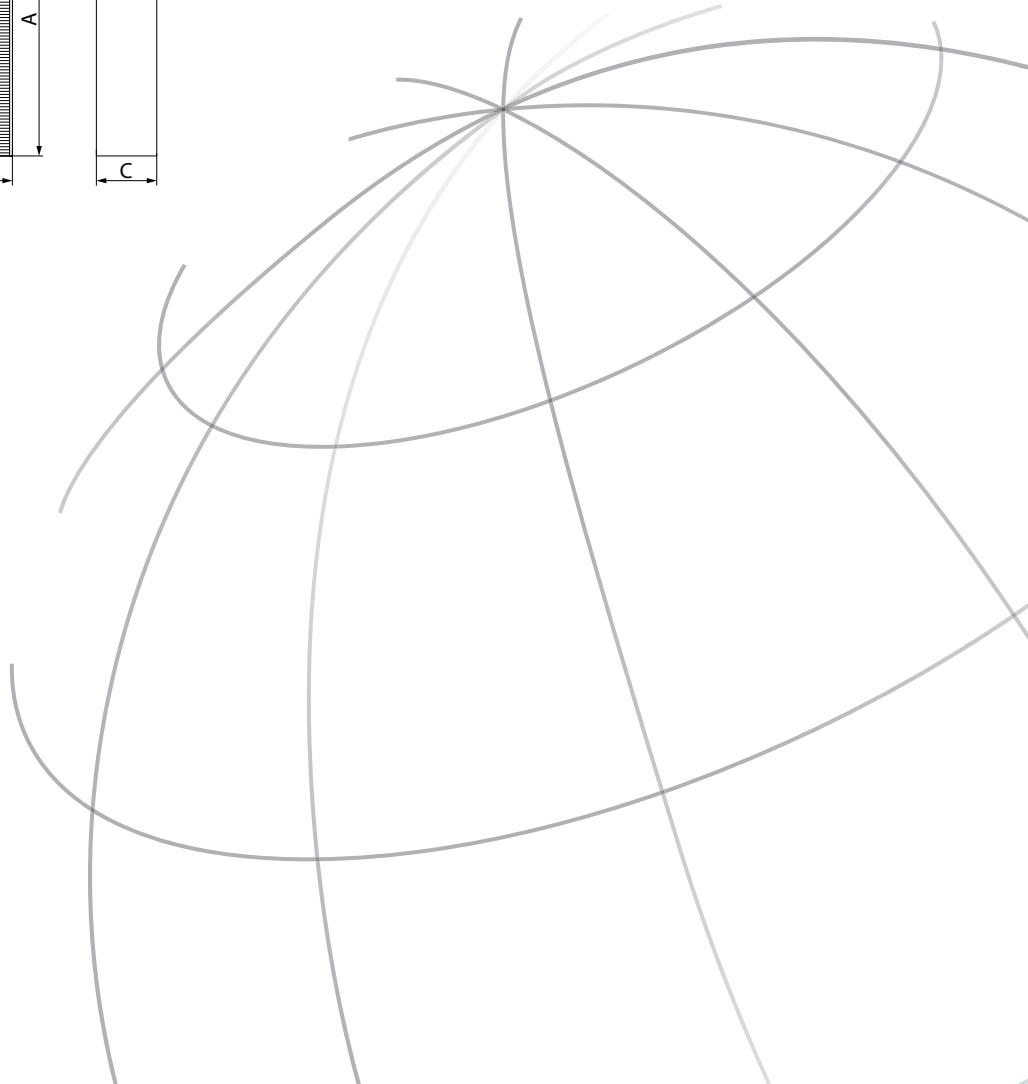

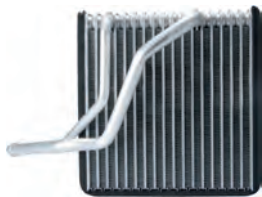

260566 Evaporator

Replacing: 1J1820007, 1J1820007A, 1J1820007B, 1J1820103A, 36069, 71027816, 8881200077, 8FV351210-541

Servicing: Seat

Inlet 14.50 mm, Outlet 11.50 mm, Refrigerant R134a, Dryer w/o, Filling valve w/o, No./mount. holes 0

A: 225.00/200.00 B: 208.00/208.00
C: 74.00/74.00 mm



260568 Evaporator

Replacing: 1K11820103, 1K1820103, 1K1820103A, 1K1820103B, 1K1820103E, 1K2820103, 1K2820103A, 1K2820103B

Servicing: VW

Inlet 14.50 mm, Outlet 11.70 mm, Refrigerant R134a, Dryer w/o, Filling valve w/o, No./mount. holes 0

A: 245.00/220.00 B: 240.00/240.00
C: 60.00/60.00 mm



260571# Evaporator

Replacing: 4B1820103, 36086, 71530006, 8FV351211-161, 92222, AIV031, TSP0525143

Servicing: Audi

Inlet 14.50 mm, Outlet 14.50 mm, Refrigerant R134a, Dryer w/o, Filling valve w/o, No./mount. holes 0

A: 275.00/250.00 B: 248.00/248.00
C: 90.00/90.00 mm

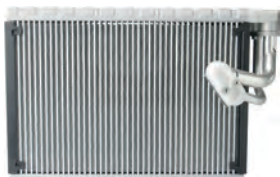

260572# Evaporator

Replacing: 8K1898191A, 8K1898967, 8K1898967A, 8FV351330-671, AIV326

Servicing: Audi

Inlet 17.50 mm, Outlet 11.70 mm, Refrigerant R134a, Dryer w/o, Filling valve w/o, No./mount. holes 0

A: 235.00/200.00 B: 310.00/310.00
C: 40.00/40.00 mm



260578 Evaporator

Replacing: 36096, 6006V024, 64118372772, 64118384251, 64119135744, 7401055, 817511, 820680N, 8372772, 8384251

Servicing: BMW

Inlet 14.50 mm, Outlet 11.70 mm, Refrigerant R134a, Dryer w/o, Filling valve w/o, No./mount. holes 0

A: 200.00/180.00 B: 259.00/259.00
C: 65.00/65.00 mm

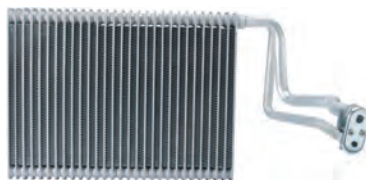

260579 Evaporator

Replacing: 6006V364, 64116934781, 64116934782, 64119130345, 64119179802, 64119256346, 64119290888, 6934781

Servicing: BMW

Inlet 15.60 mm, Outlet 12.70 mm, Refrigerant R134a, Dryer w/o, Filling valve w/o, No./mount. holes 0

A: 225.00/190.00 B: 300.00/300.00
C: 48.00/48.00 mm

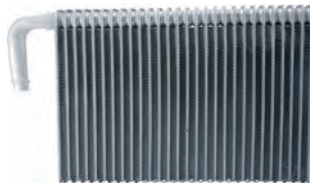

260580# Evaporator

Replacing: 6006V305, 64118385560, 8385560, 8FV351330641, 962237, JQB000160, TSP0525155, 36146, 515131

Servicing: BMW

Inlet 14.50 mm, Outlet 11.70 mm, Refrigerant R134a, Dryer w/o, Filling valve w/o, No./mount. holes 0

A: 200.00/180.00 B: 290.00/285.00
C: 60.00/60.00 mm



260581# Evaporator

Replacing: 052280N, 36075, 6006V025, 64118363782, 817433, 8363782, 8FV351210571, 945628, TSP0525038, 36075

Servicing: BMW

Inlet 14.00 mm, Outlet 11.50 mm, Refrigerant R134a, Dryer w/o, Filling valve w/o, No./mount. holes 0

A: 336.00/293.00 B: 203.00/203.00
C: 75.00/66.00 mm

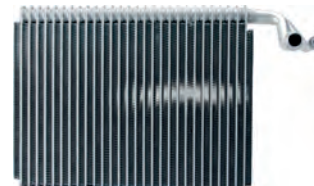

260582 Evaporator

Replacing: 64116921070, 64116946043, 64119238655, 6921070, 6946043, 7403143, 8FV351211771, 9238655, TSP0525182

Servicing: BMW

Inlet 17.60 mm, Outlet 11.70 mm, Refrigerant R134a, Dryer w/o, Filling valve w/o, No./mount. holes 0

A: 200.00/160.00 B: 310.00/305.00
C: 65.00/60.00 mm



260583 Evaporator

Replacing: 64116968201, 64119197043, 64119237510, 64119262359, 64119281416, 8FV351331-291, V20-65-0010

Servicing: BMW

Inlet 14.80 mm, Outlet 11.70 mm, Refrigerant R134a, Dryer w/o, Filling valve w/o, No./mount. holes 0

A: 245.00/220.00 B: 302.00/302.00
C: 48.00/48.00 mm



260584# Evaporator

Replacing: 1393213, 64111393213, 64118391356, 8391356, 8881200021, 8FV351210-241, 92003

Servicing: BMW

Inlet 14.20 mm, Outlet 11.50 mm, Refrigerant R134a, Dryer w/o, Filling valve w/o, No./mount. holes 0

A: 190.00/190.00 B: 370.00/286.00
C: 66.00/66.00 mm



260587 Evaporator

Replacing: 6450KQ, 817690, KTT150048, TSP0525199

Servicing: Citroen

Inlet 14.50 mm, Outlet 11.70 mm, Refrigerant R134a, Dryer w/o, Filling valve w/o, No./mount. holes 0

A: 200.00/180.00 B: 241.00/241.00
C: 60.00/60.00 mm

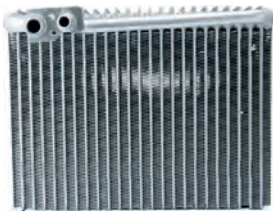

260588# Evaporator

Replacing: 64449C9, 6444C9, 8FV351211-781, 92238, PEV062

Servicing: Citroen

Inlet 14.40 mm, Outlet 11.70 mm, Refrigerant R134a, Dryer w/o, Filling valve w/o, No./mount. holes 0

A: 200.00/180.00 B: 260.00/260.00
C: 65.00/65.00 mm

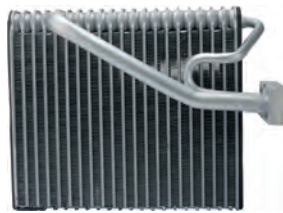

260599# Evaporator

Replacing: 5011079AC, 92211, CRV125

Servicing: Chrysler

Inlet 20.00 mm, Outlet 13.80 mm, Refrigerant R134a, Dryer w/o, Filling valve w/o, No./mount. holes 0

A: 240.00/210.00 B: 275.00/275.00
C: 89.00/89.00 mm



260611# Evaporator

Replacing: 1062481, 1068129, 1108118, 1122802, 98AW19860AB, XS4H19850AA, XS4H19850AB, YS4H19850AA, YS4H19850BA

Servicing: Ford

Inlet 17.50 mm, Outlet 17.50 mm, Refrigerant R134a, Dryer w/o, Filling valve w/o, No./mount. holes 0

A: 235.00/210.00 B: 220.00/220.00
C: 74.00/74.00 mm



260590 Evaporator

Replacing: 6450QQ, 6450ZZ, 8FV351331-091, PEV351

Servicing: Peugeot

Inlet 17.60 mm, Outlet 11.70 mm, Refrigerant R134a, Dryer w/o, Filling valve w/o, No./mount. holes 0

A: 200.00/179.50 B: 263.00/263.00
C: 60.00/60.00 mm



260600# Evaporator

Replacing: 96314851, 7311003, DWV036, TSP0525047

Servicing: Daewoo

Inlet 14.50 mm, Outlet 11.70 mm, Refrigerant R134a, Dryer w/o, Filling valve w/o, No./mount. holes 0

A: 235.00/192.00 B: 192.00/210.00
C: 85.00/85.00 mm



260620# Evaporator

Replacing: 1124599, 11C1H19850AA, 131899, 1318991, 1C1H19850AB, 4041976, 4099149, YC1H19850AB, YC1H19850AC

Servicing: Ford

Inlet 17.50 mm, Outlet 14.30 mm, Refrigerant R134a, Dryer w/o, Filling valve w/o, No./mount. holes 0

A: 235.00/190.00 B: 215.00/215.00
C: 90.00/90.00 mm



260591# Evaporator

Replacing: 6444B9, 36095, 92205, DDW002TT, PEV287, TSP0525198

Servicing: VW

Inlet 14.40 mm, Outlet 11.70 mm, Refrigerant R134a, Dryer w/o

A: 225.00/200.00 B: 206.00/206.00
C: 75.00/75.00 mm



260604# Evaporator

Replacing: 46723502, 70430025, 92181, DEV09011, FTV421, TSP0525132

Servicing: Fiat

Inlet 18.10 mm, Outlet 15.30 mm, Refrigerant R134a, Dryer w/o, Filling valve w/o, No./mount. holes 0

A: 230.00/185.00 B: 240.00/240.00
C: 60.00/60.00 mm

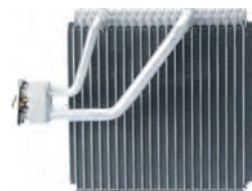

260622 Evaporator

Replacing: 97609-1C000, 72830001, TSP0525174

Servicing: Hyundai

Inlet 14.50 mm, Outlet 14.50 mm, Refrigerant R134a, Dryer w/o, Filling valve w/o, No./mount. holes 0

A: 235.00/210.00 B: 235.00/235.00
C: 60.00/60.00 mm



260597# Evaporator

Replacing: 04882355AD, 0700V099, CRV099

Servicing: Chrysler

Inlet 17.60 mm, Outlet 11.70 mm, Refrigerant R134a, Dryer w/o, Filling valve w/o, No./mount. holes 0

A: 334.00/305.00 B: 249.00/249.00
C: 89.00/89.00 mm



260609# Evaporator

Replacing: 7078697, 7079654, 70425873, 92199, FTV104, TSP0525052

Servicing: Fiat

Inlet 15.40 mm, Outlet 15.40 mm, Refrigerant R134a, Dryer w/o, Filling valve w/o, No./mount. holes 0

A: 215.00/190.00 B: 221.00/221.00
C: 90.00/90.00 mm

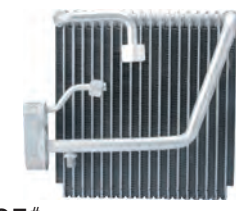

260625# Evaporator

Replacing: 6025V198, 80215T3G01, 80215T3G11, 820275N, 945678, 71930005, 92204, HDV198, TSP0525127

Servicing: Honda

Inlet 18.30 mm, Outlet 10.20 mm, Refrigerant R134a, Dryer w/o, Filling valve w/, No./mount. holes 0

A: 225.00/215.00 B: 235.00/225.00
C: 74.00/74.00 mm



260631# Evaporator

Replacing: 04798705, 4798705, 8FV351211-081, 92232, JEV009

Servicing: Jeep

Inlet 17.50 mm, Outlet 14.50 mm,
Refrigerant R134a, Dryer w/o,
Filling valve w/o, No./mount. holes 0

A: 239.00/220.00 B: 240.00/240.00
C: 90.00/90.00 mm

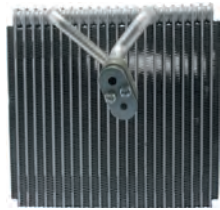

260632# Evaporator

Replacing: 97139-07900, 92229, TSP0525201

Servicing: Kia

Inlet 14.50 mm, Outlet 14.50 mm,
Refrigerant R134a, Dryer w/o,
Filling valve w/o, No./mount. holes 0

A: 235.00/210.00 B: 240.00/240.00
C: 60.00/60.00 mm

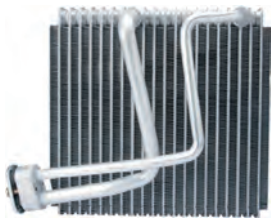

260633# Evaporator

Replacing: 97607-E3000, 92265

Servicing: Kia

Inlet 13.80 mm, Outlet 13.80 mm,
Refrigerant R134a, Dryer w/o,
Filling valve w/o, No./mount. holes 0

A: 235.00/210.00 B: 250.00/250.00
C: 74.00/74.00 mm



260635# Evaporator

Replacing: 260634, 46722081, 46722111, 36038, 54117, 70430005, 962174, FTV257, TSP0525048, TSP0525049

Servicing: Fiat

Inlet 14.50 mm, Outlet 14.50 mm,
Refrigerant R134a, Dryer w/o,
Filling valve w/o, No./mount. holes 0

A: 215.00/185.00 B: 220.00/220.00
C: 90.00/90.00 mm



260640# Evaporator

Replacing: 1688300258, 36063, 70630010, 8881200071, 92184, MSV051, TSP0525080

Servicing: Mercedes-Benz

Inlet 14.40 mm, Outlet 11.70 mm,
Refrigerant R134a, Dryer w/o,
Filling valve w/o, No./mount. holes 0

A: 200.00/180.00 B: 220.00/220.00
C: 60.00/60.00 mm

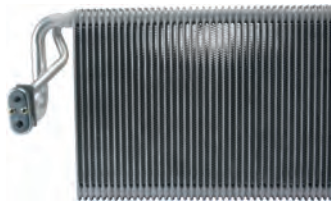

260644# Evaporator

Replacing: 2048300058, 8FV351330691, V30-65-0027, A2048300058, 8FV351330-691, MSV544

Servicing: Mercedes-Benz

Inlet 17.50 mm, Outlet 11.70 mm,
Refrigerant R134a, Dryer w/o, Filling valve w/o

A: 235.00/197.00 B: 308.00/308.00
C: 38.00/38.00 mm

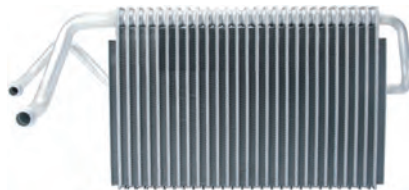

260645# Evaporator

Replacing: 2118300158, 2118300758, 36121, 7402350, 820110N, 8FV351211291, A2118300158, A2118300758, TSP0525175

Servicing: Mercedes-Benz

Inlet 17.60 mm, Outlet 11.70 mm,
Refrigerant R134a, Dryer w/o,
Filling valve w/o, No./mount. holes 0

A: 200.00/180.00 B: 305.00/305.00
C: 60.00/60.00 mm



260648# Evaporator

Replacing: 0018305758, 820104N, 8FV351211741, A0018305758, 8FV351211-741, 8FV351331-171, 92248, MSV563

Servicing: Mercedes-Benz

Inlet 14.40 mm, Outlet 11.70 mm,
Refrigerant R134a, Dryer w/o,
Filling valve w/o, No./mount. holes 0

A: 235.00/210.00 B: 265.00/265.00
C: 65.00/65.00 mm



260649# Evaporator

Replacing: 27280AX100, 27280-AX100, 27280-AX360, 817680, 92188, DNV257, TSP0525162

Servicing: Nissan

Inlet 14.50 mm, Outlet 11.70 mm,
Refrigerant R134a, Dryer w/o,
Filling valve w/o, No./mount. holes 0

A: 205.00/205.00 B: 225.00/225.00
C: 60.00/60.00 mm

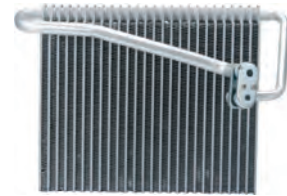

260652# Evaporator

Replacing: 1618185, 9118965, 36081, 70730021, 8FV351211-031, 92301, OLV167, TSP0525138

Servicing: Opel

Inlet 14.50 mm, Outlet 11.70 mm,
Refrigerant R134a, Dryer w/o,
Filling valve w/o, No./mount. holes 0

A: 280.00/220.00 B: 235.00/280.00
C: 74.00/74.00 mm



260653# Evaporator

Replacing: 1618146, 1618241, 1618253, 1618255, 9117287, 93171826, 93171831, 36102, 70730020, 817518

Servicing: Opel

Inlet 14.40 mm, Outlet 11.50 mm,
Refrigerant R134a, Dryer w/o,
Filling valve w/o, No./mount. holes 0

A: 235.00/213.00 B: 260.00/260.00
C: 60.00/60.00 mm



260654# Evaporator

Replacing: 1618146, 1618357, 91117287, 93185474, 36102, 70730020, 817518, 8FK351211-241, 92190, 962192, OLV372

Servicing: Opel

Inlet 14.40 mm, Outlet 11.70 mm,
Refrigerant R134a, Dryer w/o,
Filling valve w/o, No./mount. holes 0

A: 235.00/210.00 B: 260.00/260.00
C: 60.00/60.00 mm

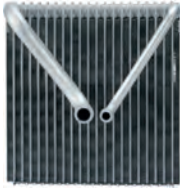

260656# Evaporator

Replacing: 13124729, 6845626, 8FV351330-151, 92250, OLV414
 Servicing: Opel
 Inlet 17.00 mm, Outlet 11.50 mm,
 Refrigerant R134a, Dryer w/o,
 Filling valve w/o, No./mount. holes 0
 A: 235.00/210.00 B: 225.00/225.00
 C: 60.00/60.00 mm



260658 Evaporator

Replacing: 6444C6, 36099, 54565, 70830009, 817519, 8881200084, 8FV351211-151, 92186, 962187, PEV062
 Servicing: Peugeot
 Inlet 14.50 mm, Outlet 11.70 mm,
 Refrigerant R134a, Dryer w/o,
 Filling valve w/o, No./mount. holes 0
 A: 200.00/175.00 B: 268.00/268.00
 C: 65.00/65.00 mm

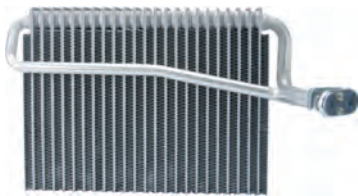

260662# Evaporator

Replacing: 6450CJ, 6450R4, 36076, 8FV351211-551, TSP0525150
 Servicing: Peugeot
 Inlet 14.50 mm, Outlet 11.70 mm,
 Refrigerant R134a, Dryer w/o,
 Filling valve w/o, No./mount. holes 0
 A: 200.00/180.00 B: 263.00/263.00
 C: 65.00/65.00 mm



260663 Evaporator

Replacing: 6450CX, 9790469680, 36136, 70430018, 8FV351211-671, 8FV351211-681, 92170, PEV010, TSP0525041
 Servicing: Fiat
 Inlet 14.50 mm, Outlet 11.50 mm,
 Refrigerant R134a, Dryer w/o,
 Filling valve w/o, No./mount. holes 0
 A: 216.00 B: 363.00/363.00
 C: 66.00/66.00 mm



260664# Evaporator

Replacing: 6450V5, 9566945280, 36136, 70430018, 8FV351211-681, PEV010, TSP0525041
 Servicing: Fiat
 Inlet 14.50 mm, Outlet 11.50 mm,
 Refrigerant R134a, Dryer w/o,
 Filling valve w/o, No./mount. holes 0
 A: 350.00/203.20 B: 203.20/292.00
 C: 79.40/79.40 mm



260665# Evaporator

Replacing: 6450HA, 6450JS, 6450RX, 54848, 817467, PEV346
 Servicing: Peugeot
 Inlet 14.40 mm, Outlet 11.60 mm,
 Refrigerant R134a, Dryer w/o,
 Filling valve w/o, No./mount. holes 0
 A: 205.00/205.00 B: 400.00/330.00
 C: 85.00/85.00 mm

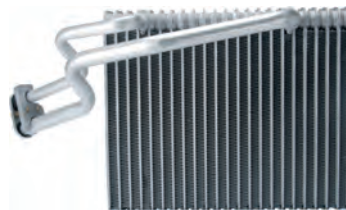

260668 Evaporator

Replacing: 7701205748, 36098, 54490, 92215, 962026, RTV365, TSP0525177
 Servicing: Renault
 Inlet 14.30 mm, Outlet 11.50 mm,
 Refrigerant R134a, Dryer w/o,
 Filling valve w/o, No./mount. holes 0
 A: 200.00/180.00 B: 239.00/239.00
 C: 60.00/60.00 mm



260669# Evaporator

Replacing: 7701206046, 7701208271, 36091, 70930004, 8FV351211-111, 92270, RTV173
 Servicing: Renault
 Inlet 14.40 mm, Outlet 11.70 mm,
 Refrigerant R134a, Dryer w/o,
 Filling valve w/o, No./mount. holes 0
 A: 200.00/180.00 B: 242.00/242.00
 C: 60.00/60.00 mm

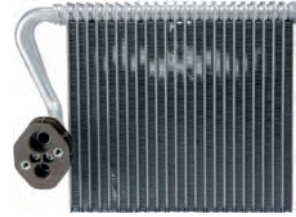

260671# Evaporator

Replacing: 7701207874, 817709, 92167, RTV356
 Servicing: Renault
 Inlet 20.70 mm, Outlet 14.50 mm,
 Refrigerant R134a, Dryer w/o,
 Filling valve w/o, No./mount. holes 0
 A: 225.00/200.00 B: 240.00/240.00
 C: 60.00/60.00 mm



260676 Evaporator

Replacing: 6845622, 77363730, 93172073, 36110, 817717, 92165, OLV399, TSP0525207
 Servicing: Saab
 Inlet 15.90 mm, Outlet 11.70 mm,
 Refrigerant R134a, Dryer w/o,
 Filling valve w/o, No./mount. holes 0
 A: 245.00/210.00 B: 273.00/273.00
 C: 60.00/60.00 mm



260677# Evaporator

Replacing: 88501-52020, 92283, TOV389
 Servicing: Toyota
 Inlet 18.10 mm, Outlet 15.30 mm,
 Refrigerant R134a, Dryer w/o,
 Filling valve w/o, No./mount. holes 0
 A: 255.00/215.00 B: 221.00/221.00
 C: 58.00/58.00 mm

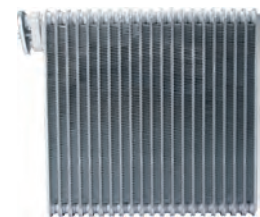

260680# Evaporator

Replacing: 88501-02060, 88501-02080, 5300V294, 71530010, TOV294
 Servicing: Toyota
 Inlet 18.10 mm, Outlet 15.30 mm,
 Refrigerant R134a, Dryer w/o,
 Filling valve w/o, No./mount. holes 0
 A: 255.00/220.00 B: 269.00/259.00
 C: 58.00/58.00 mm

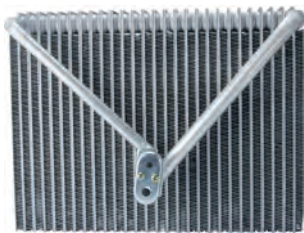

260682# Evaporator

Replacing: 36116, 6059V106, 821190N, 8FV351211201, 9171713, 945748, 36116, 71176209, 8FV351211-201, 92257

Servicing: Volvo

Inlet 14.40 mm, Outlet 11.70 mm,
Refrigerant R134a, Dryer w/o,
Filling valve w/o, No./mount. holes 0

A: 235.00/215.00 B: 310.00/310.00
C: 65.00/65.00 mm



260686 Evaporator

Replacing: 6Q0820103, 6Q0820103B, 6Q0820103D, 6Q0820103F, 36141, 71030104, 8FV351330-711, 92191, 962162

Servicing: VW

Inlet 17.60 mm, Outlet 11.70 mm,
Refrigerant R134a, Dryer w/o,
Filling valve w/o

A: 235.00/210.00 B: 232.00/232.00
C: 60.00/60.00 mm



260687 Evaporator

Replacing: 33385, 8D1820103B, 8D1820103C, 8D1820103D, 8D1820103G, 8D820103D, 8FV351210201, 71030102, 75614268

Servicing: Audi

Inlet 19.40 mm, Outlet 12.90 mm,
Refrigerant R134a, Dryer w/o,
Filling valve w/o, No./mount. holes 0

A: 200.00/180.00 B: 258.00/268.00
C: 60.00/60.00 mm

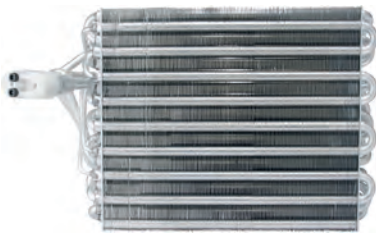

260691# Evaporator

Replacing: 1H1820103, 1H1820103A, 1H1820103AC, 1H1820103B, 1H1820103C, 1H1820105A, 1H820103B, 260692, 36025

Servicing: VW

Inlet 14.30 mm, Outlet 11.70 mm,
Refrigerant R134a, Dryer w/o,
Filling valve w/o, No./mount. holes 0

A: 230.00/230.00 B: 300.00/262.00
C: 84.00/84.00 mm

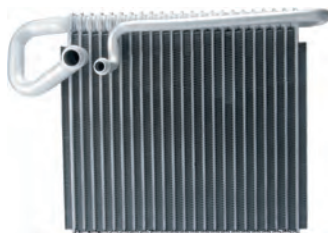

260693 Evaporator

Replacing: 0018309658, 0028303758, 2E0820091, 2E0820091B, 8FV351330271, 8FV351331131, A0018309658, A0028303758

Servicing: VW

Inlet 17.60 mm, Outlet 11.70 mm,
Refrigerant R134a, Dryer w/o,
Filling valve w/o, No./mount. holes 0

A: 235.00/210.00 B: 253.00/253.00
C: 58.00/58.00 mm

NEW PRODUCT
www.hc-cargo.com

261564* Evaporator

Replacing: 3C1820103D, DEV02009

Servicing: VW



Application List - Expansion Valves

Anwendungsliste - Expansionsventil

Affectations par véhicules - Soupape d'expansion

Lista de aplicaniones - Válvula de expansión

Lista applicazioni - Valvola di espansione

Lista zastosowań - Zawór rozprężny

Edition 2021/2023

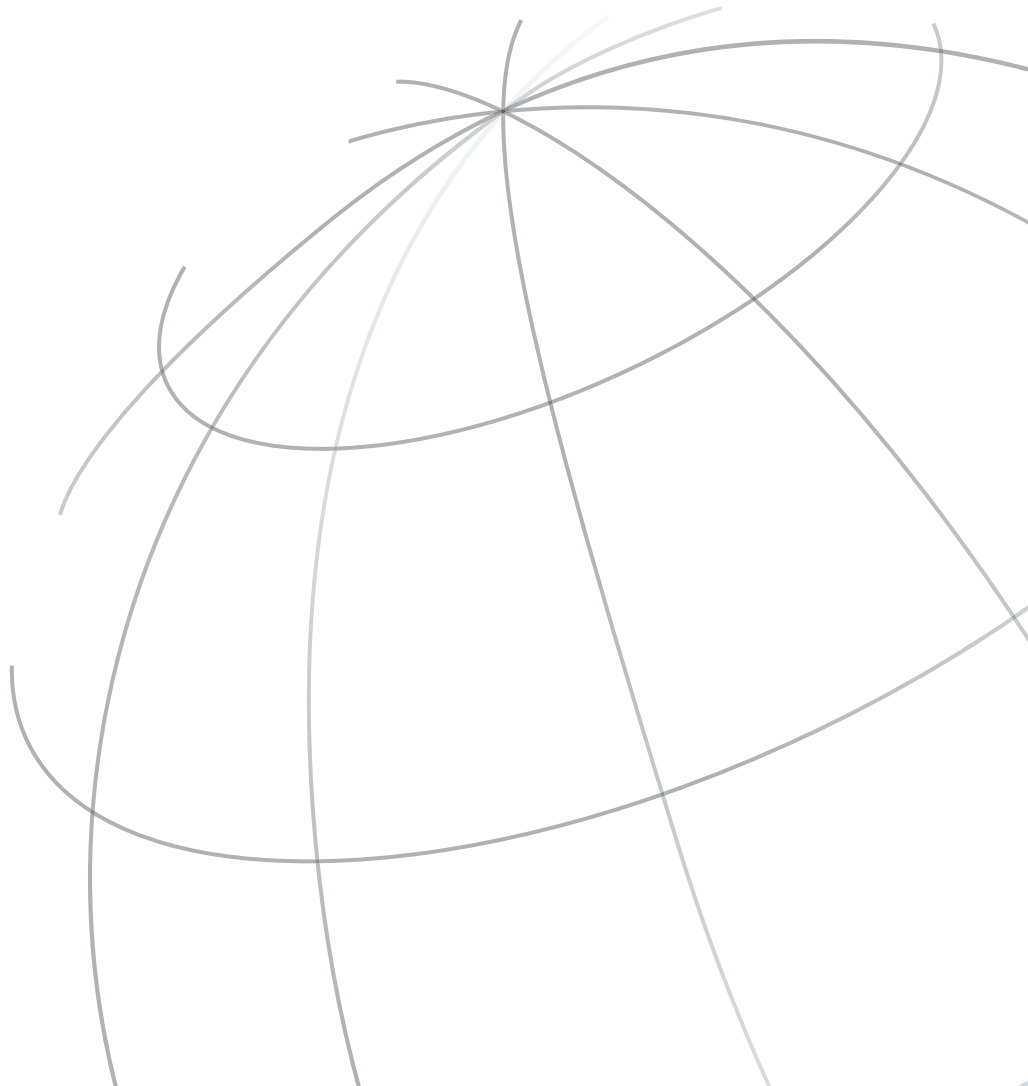



(Vehicle type)
[Engine type]



(Vehicle type)
[Engine type]



Application list

Abarth			
PASSENGER CARS EU			
500 1.4 16V Abarth	[312A3.000]	08.08-	260193
Grande Punto 1.4 Abarth	[199A8.000]	12.07-	260515
Alfa Romeo			
PASSENGER CARS EU			
Alfa 145 1.4 i.e.	[AR33501]	07.94- 12.96	260185 260232 260511
Alfa 145 1.4 i.e. 16V	[AR33503]	12.96- 01.01	260185 260232 260511
	[AR38501]	12.96- 01.01	260232
Alfa 145 1.6 i.e.	[AR33201]	10.94- 12.96	260185 260232 260511
Alfa 145 1.6 i.e. 16V	[AR38201]	12.96- 01.01	260185 260232
	[AR67601]	12.96- 01.01	260185 260232 260511 260513
Alfa 145 1.7 i.e. 16V	[AR33401]	10.94- 12.96	260185 260232 260511
Alfa 145 1.8 i.e. 16V	[AR32201]	03.98- 01.01	260185 260232 260511
	[AR38401]	12.96- 12.98	260185 260232
	[AR67106]	12.96- 12.98	260185 260232 260511
	[AR67199]	12.96- 12.98	260511
Alfa 145 1.9 JTD	[AR32302]	02.99- 01.01	260185 260232 260511
Alfa 145 1.9 TD	[AR33601]	10.94- 02.99	260232
	[AR67501]	10.94- 02.99	260185 260187 260232 260511
Alfa 145 2.0 16V	[AR32301]	03.98- 01.01	260185 260232 260511
Alfa 145 2.0 Twin Spark i.e. 16V	[AR67204]	10.95- 01.01	260185 260232 260511 260513
Alfa 146 1.4 i.e.	[AR33501]	12.94- 12.96	260185 260232 260511
Alfa 146 1.4 i.e. 16V	[AR33503]	11.96- 01.01	260185 260232 260511 260513
	[AR38501]	11.96- 01.01	260185 260232 260511 260513
Alfa 146 1.6 i.e.	[AR33201]	12.94- 12.96	260185 260232 260511
Alfa 146 1.6 i.e. 16V	[AR38201]	11.96- 01.01	260185 260232
	[AR67601]	11.96- 01.01	260185 260232 260511
Alfa 146 1.7 i.e. 16V	[AR33401]	12.94- 12.96	260185 260232 260511
Alfa 146 1.8 i.e. 16V	[AR38401]	11.96- 01.01	260185 260232
	[AR67106]	11.96- 01.01	260185 260232 260511 260513
Alfa 146 1.8 Twin Spark i.e. 16V	[AR32201]	03.98- 01.01	260185 260232 260511
Alfa 146 1.9 JTD	[AR32302]	02.99- 01.01	260185 260232 260511
Alfa 146 1.9 TD	[AR33601]	12.94- 02.99	260187 260232
	[AR67501]	12.94- 02.99	260185 260187 260232 260511
Alfa 146 2.0 16V	[AR32301]	03.98- 01.01	260185 260232 260511
Alfa 146 2.0 Twin Spark 16V	[AR67204]	10.95- 01.01	260185 260232 260511 260513

Alfa 147 1.6 Twin Spark 16V	[AR32104]	01.01- 03.10	260512
	[AR37203]	01.01- 03.10	260512
Alfa 147 1.9 JTD	[182B9.000]	06.03-	260512
	[937A2.000]	04.01- 03.10	260512
Alfa 147 1.9 JTD 16V	[192A5.000]	11.02-	260512
	[192B1.000]	10.04- 03.10	260512
	[937A4.000]	09.03- 09.04	260512
Alfa 147 1.9 JTDM 16V	[937A5.000]	07.05-	260512
	[939A7.000]	10.04-	260512
Alfa 147 1.9 JTDM 8V	[937A3.000]	07.05-	260512
Alfa 147 2.0 Twin Spark 16V	[AR32310]	01.01- 03.10	260512
Alfa 147 3.2 GTA	[932A.000]	02.03- 03.10	260512
Alfa 155 1.6 Twin Spark	[AR67601]	05.96- 01.98	260187 260232
Alfa 155 1.7 Twin Spark	[AR67103]	04.93- 04.96	260187 260232
	[AR67105]	04.93- 04.96	260187 260232
Alfa 155 1.7 Twin Spark 16V	[AR67106]	05.96- 12.97	260187 260232
Alfa 155 1.8 Twin Spark	[AR67101]	01.92- 12.96	260187 260232
	[AR67102]	02.92- 06.93	260187 260232
	[AR67402]	02.92- 12.97	260187 260232
Alfa 155 1.9 TD	[AR67501]	04.93- 12.97	260187 260232
Alfa 155 2.0 Turbo 16V 4x4	[AR67203]	01.92- 12.97	260187 260232
Alfa 155 2.0 Turbo 16V Q4	[AR67203]	01.92- 12.97	260187 260232
Alfa 155 2.0 Twin Spark	[AR67201]	02.92- 04.93	260187 260232
	[AR67202]	02.92- 02.95	260187 260232
Alfa 155 2.0 Twin Spark 16V	[AR67204]	03.95- 12.97	260187 260232
Alfa 155 2.5 TD	[VM31B]	04.93- 12.97	260187 260232
Alfa 155 2.5 V6	[AR67301]	02.92- 09.96	260187 260232
	[AR67303]	10.92- 12.97	260187 260232
Alfa 156 1.6 Twin Spark 16V	[AR32102]	09.97- 09.05	260512
	[AR32103]	09.97- 09.05	260512
	[AR32104]	09.97- 01.05	260512
	[AR67601]	09.97- 09.05	260512
Alfa 156 1.8 Twin Spark 16V	[AR32201]	09.97- 10.00	260512
	[AR32205]	10.00- 05.06	260512
Alfa 156 1.9 JTD	[937A2.000]	05.01- 05.06	260512
	[AR32302]	09.97- 10.00	260512
	[AR37101]	10.00- 05.01	260512
Alfa 156 1.9 JTD 16V	[192A5.000]	11.02- 01.05	260512
Alfa 156 1.9 JTD 16V Q4	[937A5.000]	07.04- 01.05	260512
Alfa 156 2.0 JTS	[937A1.000]	03.02- 05.06	260512
Alfa 156 2.0 Twin Spark 16V	[AR32301]	09.97- 10.00	260512
	[AR32310]	10.00- 03.02	260512
Alfa 156 2.4 JTD	[839A6.000]	10.00- 05.06	260512
	[841C000]	03.02- 05.06	260512
	[841G.000]	10.03- 01.05	260512
	[AR32501]	09.97- 10.00	260512
Alfa 156 2.5 V6 24V	[AR32401]	09.97- 10.00	260512
	[AR32405]	10.00- 05.06	260512
Alfa 156 3.2 GTA	[932A.000]	03.02- 05.06	260512
Alfa 164 2.0 Turbo	[AR06476]	10.87- 09.98	260815
Alfa 164 2.0 Twin Spark	[AR06420]	06.87- 06.90	260815
Alfa 164 2.5 TD	[VM08B]	09.92- 09.98	260815
	[VM32B]	09.92- 09.98	260815
Alfa 164 3.0 24V	[AR64306]	09.92- 09.98	260815
Alfa 164 3.0 24V QV	[AR64307]	02.94- 09.98	260815
	[AR64308]	02.94- 09.98	260815
Alfa 164 3.0 V6	[AR64399]	09.92- 09.98	260815
	[AR66303]	09.92- 09.98	260815
Alfa 166 2.0 Twin Spark	[AR34103]	09.98- 10.00	260511
	[AR36301]	10.00-	260511
Alfa 166 2.0 V6	[AR34102]	09.98-	260511
Alfa 166 2.4	[841G.000]	10.03-	260511
	[841H.000]	10.03-	260511
Alfa 166 2.4 JTD	[839A6.000]	10.00-	260511
	[841M.000]	10.03- 06.07	260511
	[841N.000]	10.03- 06.07	260511
	[AR34202]	09.98- 10.00	260511
Alfa 166 2.5 V6 24V	[AR34201]	09.98- 10.00	260511
	[AR36201]	10.00-	260511
Alfa 166 3.0 V6 24V	[AR34301]	09.98- 10.00	260511
	[AR34302]	09.98- 10.00	260511
	[AR36101]	10.00-	260511
Alfa 166 3.2 V6 24V	[936A.000]	10.03-	260511
GT 1.8 TS	[AR32205]	11.03-	260512
GT 1.9 JTD	[937A5.000]	11.03-	260512
GT 2.0 JTS	[932A2.000]	11.03-	260512
	[937A1.000]	11.03-	260512
GTA 3.2	[936A.000]	11.03-	260512



(Vehicle type)
[Engine type]



(Vehicle type)
[Engine type]



GTV 1.8 16V	[AR32201]	05.98- 05.98-	260187 260232
GTV 2.0 16V	[AR32301]	05.98- 08.00	260187
GTV 2.0 JTS	[937A1.000]	04.03- 04.03-	260187 260232
GTV 2.0 Twin Spark 16V	[AR16201]	06.95-	260187
GTV 3.0 V6	[AR16105]	10.00- 10.00-	260187 260232
GTV 3.0 V6 24V	[AR16102]	10.96- 10.00	260187
GTV 3.2 V6 24V	[936A6.000]	04.03- 04.03-	260187 260232
Spider 1.8 16V	[AR32201]	05.98- 04.05	260187
Spider 2.0 JTDM	[939B3.000]	05.09-	260512
Spider 2.0 16V	[AR32301]	05.98- 08.00	260187
Spider 2.0 JTS	[937A1.000]	04.03- 04.05 04.03- 04.05	260187 260232
Spider 2.0 Twin Spark 16V	[AR16201]	06.95- 04.05	260187
	[AR32310]	06.95- 04.05	260187
Spider 3.0 V6	[AR16101]	06.95- 04.05 06.95- 04.05	260187 260232
	[AR16105]	10.00- 04.05 10.00- 04.05	260187 260232
Spider 3.0 V6 24V	[AR16102]	01.99- 10.00	260512
Spider 3.2 V6 24V	[936A6.000]	04.03- 04.05 04.03- 04.05	260187 260232
PASSENGER CARS US			
Alfa 156 1.9 Diesel	[192B1.000]	11.02- 11.04	260512
Alfa 156 1.9 JTD	[937A4.000]	11.03- 05.06	260512
	[937A5.000]	09.04- 09.05	260512
PASSENGER CARS AO			
Alfa 156 1.9 JTD	[937A5.000]	03.05- 05.06	260512
Alfa 156 2.0	[932A2.000]	03.02- 05.06	260512
Alfa 156 2.0 Twin Spark	[AR32303]	11.97- 04.00	260512
Alfa 156 2.4 Diesel	[841M.000]	06.03- 05.06	260512
Alfa 164 2.0 Twin Spark	[AR06420]	07.90- 10.92	260815
Alpina			
PASSENGER CARS EU			
B3 3.4 S	[E5/1]	11.02-	260521
Audi			
PASSENGER CARS EU			
80 1.6 Diesel	[JK]	09.86- 08.91 09.86- 08.91	260187 260232
80 1.6 TD	[RA] [SB]	09.86- 08.91 09.86- 08.91	260187 260187
80 1.6	[ABM] [PP] [RN]	09.91- 12.94 09.91- 12.94 08.87- 09.91 08.87- 09.91 09.86- 08.91 09.86- 08.91	260187 260232 260187 260232 260187 260232
80 1.6 E	[ADA]	06.93- 01.96 06.93- 01.96	260187 260232
80 1.8	[RU] [SD]	10.86- 01.90 10.86- 01.90 09.86- 07.88 09.86- 07.88	260187 260232 260187 260232
80 1.8 Quattro	[SD] [SF]	09.86- 08.90 09.86- 08.90 09.86- 07.90 09.86- 07.90	260187 260232 260187 260232
80 1.8 E	[DZ]	06.86- 08.91 06.86- 08.91	260187 260232
80 1.8 E Quattro	[DZ]	09.86- 08.91 09.86- 08.91	260187 260232
80 1.8 S	[JN] [NE] [PM] [SF]	09.86- 10.91 09.86- 10.91 09.86- 10.91 09.86- 10.91 09.86- 12.90 09.86- 12.90	260187 260232 260187 260232 260187 260232
80 1.8 S Quattro	[JN] [NE] [PM]	09.86- 09.91 09.86- 09.91 09.86- 09.91 09.86- 09.91	260187 260232 260187 260232
80 1.9 Diesel	[1Y]	08.89- 08.91 08.89- 08.91	260187 260232
80 1.9 TD	[AAZ]	09.91- 12.94 09.91- 12.94	260187 260232
80 1.9 TDi	[1Z]	09.91- 12.94 09.91- 12.94	260187 260232
80 2.0	[ABK] [ABT] [AAD]	09.91- 12.94 09.91- 12.94 09.91- 12.94 10.90- 08.91 10.90- 08.91	260187 260232 260232 260187 260232
80 2.0 Quattro	[3A] [ABK]	10.90- 08.91 10.90- 08.91 09.91- 12.94 09.91- 12.94	260187 260232 260187 260232

	[AAD]	10.90- 08.91 10.90- 08.91	260187 260232
80 2.0 16V	[ACE]	08.92- 12.94 08.92- 12.94	260187 260232
80 2.0 16V Quattro	[ACE]	12.92- 07.95 12.92- 07.95	260187 260232
80 2.0 E	[3A]	08.88- 10.90 08.88- 10.90	260187 260232
80 2.0 E 16V	[6A]	03.90- 09.91 03.90- 09.91	260187 260232
80 2.0 E 16V Quattro	[6A]	03.90- 08.91 03.90- 08.91	260187 260232
80 2.0 E Quattro	[3A]	08.88- 09.90 08.88- 09.90	260187 260232
80 2.2 S2 Quattro	[ABY]	02.93- 07.95 02.93- 07.95	260187 260232
80 2.2 RS2 Quattro	[ADU]	03.94- 05.95	260232
80 2.3	[NG]	09.91- 12.94 09.91- 12.94	260187 260232
80 2.3 Quattro	[NG]	09.91- 11.94 09.91- 11.94	260187 260232
80 2.6	[ABC]	07.92- 01.96 07.92- 01.96	260187 260232
80 2.6 Quattro	[ABC]	06.92- 12.94 06.92- 12.94	260187 260232
80 2.8	[AAH]	09.91- 01.96 09.91- 01.96	260187 260232
80 2.8 Quattro	[AAH]	09.91- 12.94 09.91- 12.94	260187 260232
90 1.6 TD	[RA] [SB]	04.87- 09.91 04.87- 09.91 04.87- 09.91 04.87- 09.91	260187 260232 260187 260232
90 1.8 Super	[Z1] [8921]	10.66- 11.71 10.66- 11.71	260232 260232
90 2.0	[PS]	07.88- 09.91 07.88- 09.91	260187 260232
90 2.0 20V	[NM]	08.89- 07.91 08.89- 07.91	260187 260232
90 2.0 20V Quattro	[NM]	08.88- 09.91	260187
90 2.2 E	[KV]	04.87- 07.91 04.87- 07.91	260187 260232
90 2.2 E Quattro	[KV]	04.87- 09.91 04.87- 09.91	260187 260232
90 2.3 E	[NG]	04.87- 07.91 04.87- 07.91	260187 260232
90 2.3 E 20V	[7A]	08.88- 07.91 08.88- 07.91	260187 260232
90 2.3 E 20V Quattro	[7A]	06.88- 09.91 06.88- 09.91	260187 260232
90 2.3 E Quattro	[NG]	04.87- 07.91 04.87- 07.91	260187 260232
100 1.8	[4B] [DR] [DS] [NP] [PH] [RS] [SH]	03.85- 11.90 08.82- 12.87 08.82- 12.87 08.83- 07.89 08.83- 07.89 03.85- 11.90 03.85- 11.90 08.82- 12.87 08.82- 12.87 02.86- 07.88 02.86- 07.88	260187 260232 260187 260232 260187 260232 260187 260232 260187 260232 260187 260232
100 1.8 Quattro	[4B] [NP] [PH] [SH]	08.85- 10.90 10.84- 07.88 10.84- 07.88 08.85- 10.90 08.85- 10.90 08.86- 07.90 08.86- 07.90	260187 260232 260187 260232 260187 260232
100 1.9	[WH]	08.82- 07.84 08.82- 07.84	260187 260232
100 2.0 Diesel	[CN]	08.82- 07.88 08.82- 07.88	260187 260232
100 2.0 TD	[DE] [NC]	08.82- 02.88 08.82- 02.88 03.88- 11.90 03.88- 11.90	260187 260232 260187 260232
100 2.0	[ABK] [KP] [RT] [SL] [AAD] [AAE]	12.90- 06.94 12.90- 06.94 08.84- 12.87 08.84- 12.87 01.88- 11.90 01.88- 11.90 08.86- 11.87 08.86- 11.87 12.90- 06.94 12.90- 06.94 12.90- 06.94 12.90- 06.94	260187 260232 260187 260232 260187 260232 260187 260232 260187 260232 260187 260232

Application list

A/C COMPONENTS - EXPANSION VALVES

O.E.M. names and numbers are used for reference purposes only.



(Vehicle type)
[Engine type]



(Vehicle type)
[Engine type]



AUDI Continued

100 2.0 Quattro	[AAD]	12.90- 07.92	260187
		12.90- 07.92	260232
100 2.0 16V	[ACE]	01.92- 06.94	260187
		01.92- 06.94	260232
100 2.0 16V Quattro	[ACE]	07.92- 06.94	260187
		07.92- 06.94	260232
100 2.0 E	[KP]	01.85- 12.87	260187
		01.85- 12.87	260232
	[RT]	01.88- 11.90	260187
		01.88- 11.90	260232
100 2.0 E 16V	[ACE]	07.92- 06.94	260187
		07.92- 06.94	260232
100 2.1	[WC]	08.82- 07.84	260187
		08.82- 07.84	260232
100 2.2	[HX]	06.89- 11.90	260187
		06.89- 11.90	260232
	[KU]	08.84- 12.88	260187
		08.84- 12.88	260232
	[KZ]	10.84- 09.86	260187
		10.84- 09.86	260232
	[WU]	08.82- 07.84	260187
		08.82- 07.84	260232
100 2.2 Quattro	[KU]	08.84- 12.88	260187
		08.84- 12.88	260232
100 2.2 E Quattro	[PX]	08.85- 07.86	260187
		08.85- 07.86	260232
100 2.2 E Turbo Quattro	[MC]	08.86- 11.90	260187
		08.86- 11.90	260232
100 2.2 Turbo	[MC]	08.86- 11.90	260187
		08.86- 11.90	260232
100 2.2 Turbo Quattro	[MC]	08.86- 11.90	260187
		08.86- 11.90	260232
100 2.3	[NF]	08.86- 11.90	260187
		08.86- 11.90	260232
	[AAR]	12.90- 06.94	260187
		12.90- 06.94	260232
100 2.3 Quattro	[NF]	01.90- 11.90	260187
		01.90- 11.90	260232
	[AAR]	12.90- 06.94	260187
		12.90- 06.94	260232
100 2.3 E	[NF]	01.90- 11.90	260187
		01.90- 11.90	260232
100 2.3 E Quattro	[NF]	08.86- 11.90	260187
		08.86- 11.90	260232
100 2.4 Diesel	[3D]	08.89- 07.91	260187
		08.89- 07.91	260232
	[AAS]	12.90- 06.94	260187
		12.90- 06.94	260232
100 2.5 TDi	[1T]	01.90- 11.90	260187
		01.90- 11.90	260232
	[ABP]	12.90- 06.94	260187
		12.90- 06.94	260232
	[AAT]	12.90- 06.94	260187
		12.90- 06.94	260232
100 2.6	[ABC]	03.92- 06.94	260187
		03.92- 06.94	260232
100 2.6 Quattro	[ABC]	04.92- 06.94	260187
		04.92- 06.94	260232
100 2.8 E	[AAH]	12.90- 06.94	260187
		12.90- 06.94	260232
100 2.8 E Quattro	[AAH]	12.90- 06.94	260187
		12.90- 06.94	260232
100 4.2 V8 S4 Quattro	[ABH]	10.92- 06.94	260187
		10.92- 06.94	260232
200 2.1 E	[WC]	08.83- 07.84	260187
		08.83- 07.84	260232
200 2.1 Turbo	[KG]	08.83- 01.88	260187
		08.83- 01.88	260232
200 2.1 Turbo Quattro	[KG]	08.83- 09.86	260187
		08.83- 09.86	260232
200 2.2	[KU]	08.84- 07.85	260187
		08.84- 07.85	260232
200 2.2 Turbo	[1B]	02.88- 12.90	260187
		02.88- 12.90	260232
	[2B]	02.88- 12.90	260187
		02.88- 12.90	260232
	[MC]	08.85- 09.91	260187
		08.85- 09.91	260232
200 2.2 Turbo 20V Quattro	[3B]	03.89- 12.90	260187
		03.89- 12.90	260232
200 2.2 Turbo Quattro	[1B]	02.88- 11.90	260187
		02.88- 11.90	260232
	[MC]	09.83- 12.90	260187
		09.83- 12.90	260232
200 2.3	[NF]	11.86- 09.91	260187
		11.86- 09.91	260232
A1 1.4 TFSi	[CAVG]	01.11-	260225
	[CTHG]	01.11-	260225
	[CTJA]	01.11-	260225
A2 1.2 TDi	[ANY]	09.99- 08.05	260229
		09.99- 08.05	260232
A2 1.4 Tdi	[AMF]	02.00- 08.05	260229
		02.00- 08.05	260232
	[ATL]	11.03- 08.05	260229
		11.03- 08.05	260232
	[BHC]	05.03- 08.05	260229
		05.03- 08.05	260232

A2 1.4	[AUA]	02.00- 08.05	260229
	[BBY]	02.00- 08.05	260232
		02.00- 08.05	260229
		02.00- 08.05	260232
A2 1.6 FSi	[BAD]	05.02- 08.05	260229
		05.02- 08.05	260232
A3 1.2 TSi	[CBZB]	04.10- 08.12	260212
A3 1.2 TSi Sportback	[CBZB]	04.10-	260212
A3 1.4 TFSi	[CAXC]	09.07-	260212
	[CMSA]	04.10- 08.12	260212
A3 1.6 E-Power	[CMXA]	01.11- 08.12	260212
A3 1.6 Sportback E-Power	[CMXA]	01.11-	260212
A3 1.6 TDi	[CAYB]	05.09-	260212
	[CAYC]	05.09-	260212
A3 1.6	[AEH]	09.96- 08.00	260516
	[AKL]	09.96- 05.03	260516
	[APF]	09.96- 05.03	260516
	[AVU]	08.00- 05.03	260516
	[BFO]	08.00-	260516
	[BGU]	05.03-	260212
	[BSE]	09.08-	260212
	[BSF]	05.03-	260212
A3 1.6 Sportback	[BGU]	09.04-	260212
	[BSE]	09.04-	260212
	[BSF]	09.04-	260212
A3 1.6 FSi	[BAG]	08.03-	260212
	[BLF]	08.03-	260212
	[BLP]	08.03-	260212
A3 1.6 FSi Sportback	[BLF]	09.04-	260212
	[BLP]	09.04-	260212
A3 1.8	[AGN]	09.96- 06.01	260516
	[APC]	08.98- 04.03	260516
A3 1.8 TFSi	[BYT]	11.06-	260212
	[BZB]	11.06-	260212
	[CDAA]	07.08-	260212
A3 1.8 TFSi Quattro	[CDAA]	07.08-	260212
A3 1.8 TFSi Sportback	[BYT]	11.06-	260212
	[BZB]	11.06-	260212
	[CDAA]	07.08-	260212
A3 1.8 Turbo	[AJO]	08.98- 08.00	260516
	[APP]	08.98- 05.00	260516
	[ARY]	09.00- 06.01	260516
	[AOU]	05.00- 06.03	260516
A3 1.8 Turbo 20V	[AGU]	12.96-	260516
	[AOA]	12.96- 05.03	260516
	[ARZ]	12.96- 05.03	260516
	[AUM]	12.96- 05.03	260516
A3 1.8 Turbo Quattro	[AGU]	08.97- 08.00	260516
	[AJO]	10.98-	260516
	[AOA]	08.98- 05.03	260516
	[ARX]	10.99- 06.03	260516
	[ARY]	10.98- 05.03	260516
A3 1.9 TDi	[AGR]	09.96- 07.01	260516
	[AHF]	01.97- 08.00	260516
	[ALH]	09.96- 07.01	260516
	[ASV]	09.99- 07.01	260516
	[ASZ]	08.00-	260516
	[ATD]	10.00-	260516
	[AXR]	10.00- 05.03	260516
	[BKC]	05.03-	260212
	[BLS]	05.03- 05.10	260212
	[BXE]	05.03- 05.10	260212
A3 1.9 TDi Quattro	[ASZ]	08.00- 05.03	260516
A3 1.9 TDi Sportback	[BKC]	09.04-	260212
	[BLS]	09.04- 05.10	260212
	[BXE]	09.04- 05.10	260212
A3 2.0 TDi	[AZV]	05.03-	260212
	[BMM]	06.05-	260212
	[BMN]	03.06-	260212
	[BUY]	06.06- 06.08	260212
	[CBAB]	04.08-	260212
	[CBBB]	03.06- 08.12	260212
	[CBAA]	05.03- 08.12	260212
	[CFFA]	05.03- 08.12	260212
	[CFFB]	04.08-	260212
	[CFGB]	03.06- 08.12	260212
A3 2.0 TDi 16V	[BKD]	05.03-	260212
	[CBAB]	07.08-	260212
	[CFFB]	11.09-	260212
	[CLJA]	02.10-	260212
A3 2.0 TDi 16V Quattro	[BKD]	08.04-	260212
	[CBAB]	08.04- 08.12	260212
	[CFFB]	08.04- 08.12	260212
A3 2.0 TDi 16V Sportback	[BKD]	09.04-	260212
	[CBAB]	09.04-	260212
	[CFFB]	09.04-	260212
	[CLJA]	09.04-	260212
A3 2.0 TDi Quattro	[AZV]	05.03-	260212
	[BMM]	01.06-	260212
	[BMN]	03.06-	260212
	[CBBB]	03.06- 08.12	260212
	[CFGB]	03.06- 08.12	260212
A3 2.0 TDi Sportback	[AZV]	09.04-	260212
	[CBAA]	09.04- 03.13	260212
	[CFFA]	09.04- 03.13	260212
A3 2.0 TDi Sportback Quattro	[BMM]	06.05-	260212
	[BMN]	03.06-	260212



(Vehicle type)
[Engine type]



(Vehicle type)
[Engine type]



	[CBBB]	03.06-	260212
	[CFGB]	03.06-	260212
A3 2.0 Sportback	[CDLC]	07.08-	260212
A3 2.0 FSi	[AXW]	05.03-	260212
	[BLR]	05.03-	260212
	[BLX]	05.03-	260212
	[BLY]	05.03-	260212
	[BMB]	05.03-	260212
	[BVY]	05.03-	260212
	[BVZ]	05.03-	260212
A3 2.0 FSi Sportback	[AXW]	09.04-06.08	260212
	[BLR]	09.04-	260212
	[BLX]	09.04-	260212
	[BLY]	09.04-	260212
	[BMB]	09.04-	260212
	[BVY]	09.04-	260212
	[BVZ]	09.04-	260212
A3 2.0 TFSi	[AXX]	09.04-	260212
	[BWA]	09.04-	260212
	[CAWB]	09.04-	260212
	[CCZA]	07.08-08.12	260212
A3 2.0 TFSi Quattro	[AXX]	09.04-	260212
	[BWA]	09.04-	260212
	[CCTA]	09.05-08.12	260212
A3 2.0 TFSi Sportback	[AXX]	09.04-	260212
	[BWA]	09.04-	260212
	[CAWB]	09.04-	260212
	[CBFA]	09.04-	260212
	[CCZA]	07.08-	260212
A3 2.0 TFSi Sportback Quattro	[AXX]	09.04-	260212
	[BPY]	09.05-	260212
	[BWA]	09.04-	260212
	[CCZA]	07.08-	260212
A3 2.5 RS3 quattro Sportback	[CEPA]	04.11-	260212
A3 3.2 Quattro	[BMJ]	07.03-	260212
A3 3.2 V6 Quattro	[BDB]	07.03-	260212
	[BUB]	07.03-05.09	260212
A3 3.2 V6 Sportback Quattro	[BMJ]	09.04-	260212
	[BUB]	09.04-05.09	260212
A4 1.6	[ADP]	11.94-10.96	260187
		11.94-10.96	260232
	[AHL]	10.96-07.99	260187
		10.96-07.99	260232
	[ALZ]	07.00-09.01	260187
		07.00-09.01	260232
		11.00-12.04	260229
	[ANA]	08.98-07.00	260187
		08.98-07.00	260232
	[ARM]	08.98-07.99	260187
		08.98-07.99	260232
A4 1.8	[ADR]	11.94-04.99	260187
		11.94-04.99	260232
	[AFY]	04.95-11.00	260187
		04.95-11.00	260232
	[APT]	04.99-10.00	260187
		04.99-10.00	260232
	[ARG]	08.98-10.00	260187
		08.98-10.00	260232
	[AVV]	06.00-11.00	260187
		06.00-11.00	260232
A4 1.8 Quattro	[ADR]	11.94-04.99	260232
	[AFY]	07.95-11.00	260187
	[APT]	02.99-11.00	260232
	[ARG]	02.99-06.00	260232
A4 1.8 TFSi	[CABA]	01.08-05.08	260518
	[CABB]	11.07-05.08	260518
	[CAUA]	11.07-05.08	260518
	[CCUA]	04.08-	260518
	[CDHA]	06.08-	260518
	[CDHB]	05.08-	260518
A4 1.8 TFSi Quattro	[CDHB]	09.08-	260518
A4 1.8 Turbo	[AEB]	11.94-07.98	260187
		11.94-07.98	260232
	[AJL]	12.97-11.00	260187
		12.97-11.00	260232
	[ANB]	05.99-06.00	260187
		05.99-06.00	260232
	[APU]	08.98-07.99	260187
		08.98-07.99	260232
	[ARK]	08.98-07.99	260187
		08.98-07.99	260232
	[AVJ]	11.00-07.02	260187
		11.00-07.02	260229
		11.00-07.02	260232
	[AWT]	06.00-11.00	260187
		06.00-11.00	260232
	[BEX]	11.02-12.04	260187
		11.02-12.04	260229
		11.02-12.04	260232
	[BFB]	07.02-12.04	260187
		07.02-12.04	260229
		07.02-12.04	260232
	[BKB]	07.02-	260187
		07.02-	260229
		07.02-	260232

A4 1.8 Turbo Quattro	[AEB]	11.94-12.98	260232
	[AJL]	12.97-11.00	260232
	[ANB]	07.99-06.00	260232
	[APU]	02.99-11.00	260232
	[ARK]	07.98-07.99	260232
	[AVJ]	11.00-07.02	260229
		11.00-07.02	260232
	[AWT]	06.00-11.00	260232
	[BEX]	11.02-12.04	260229
		11.02-12.04	260232
	[BFB]	07.02-12.04	260229
		07.02-12.04	260232
A4 1.9 Hybrid Duo	[AHU]	03.98-09.01	260187
		03.98-09.01	260232
A4 1.9 Diesel	[AFF]	12.95-11.00	260187
		12.95-11.00	260232
A4 1.9 TDI	[1Z]	11.94-07.96	260187
		11.94-07.96	260232
	[AFN]	02.96-07.99	260187
		02.96-07.99	260232
	[AHH]	04.97-07.97	260187
		04.97-07.97	260232
	[AHU]	08.96-07.98	260187
		08.96-07.98	260232
	[AJM]	01.98-11.00	260187
		01.98-11.00	260232
	[AVB]	05.01-12.04	260187
		05.01-12.04	260229
		05.01-12.04	260232
	[AVF]	04.01-12.04	260187
		04.01-12.04	260229
		04.01-12.04	260232
	[AVG]	08.99-06.00	260187
		08.99-06.00	260232
	[AWX]	11.00-12.04	260187
		11.00-12.04	260229
		11.00-12.04	260232
	[BKE]	06.04-12.04	260187
		06.04-12.04	260229
		06.04-12.04	260232
	[BRB]	11.04-	260229
A4 1.9 TDI Quattro	[AFN]	07.96-12.98	260232
	[AJM]	03.00-11.00	260232
	[ATJ]	03.00-11.00	260232
	[AVF]	09.01-12.04	260229
		09.01-12.04	260232
	[AVG]	08.99-01.00	260232
A4 2.0 TDI	[BNA]	11.04-	260229
	[BPW]	11.04-	260229
	[BRC]	01.06-	260229
	[BRD]	06.06-10.07	260229
	[BRF]	11.04-	260229
	[BVA]	06.06-	260229
	[CAGA]	11.07-	260518
	[CAGB]	11.07-	260518
	[CAGC]	06.08-	260518
	[CAHA]	01.08-	260518
	[CAHB]	08.08-	260518
	[CGLD]	08.08-	260518
	[CJCA]	11.07-	260518
	[CJCB]	11.07-	260518
	[CJCC]	06.08-	260518
	[CMEA]	11.07-	260518
	[CMFA]	11.07-	260518
	[CNHC]	08.08-	260518
	[CSUB]	11.07-	260518
A4 2.0 TDI 16V	[BLB]	11.04-	260229
	[BRE]	11.04-	260229
A4 2.0 TDI Quattro	[BPV]	01.06-	260229
	[BRD]	06.06-	260229
	[BVA]	06.06-	260229
	[CAGA]	11.08-	260518
	[CAGB]	09.09-	260518
	[CAHA]	01.08-	260518
	[CAHB]	04.09-	260518
	[CGLD]	04.09-	260518
	[CJCA]	11.08-	260518
	[CJCB]	09.09-	260518
A4 2.0	[ALT]	11.00-	260187
		11.00-	260229
		11.00-	260232
A4 2.0 FSi	[AWA]	07.02-12.04	260187
		07.02-12.04	260229
		07.02-12.04	260232
	[BPJ]	10.06-	260229
	[BYK]	10.06-	260229
A4 2.0 TFSi	[BGB]	11.04-	260229
	[BPG]	11.04-	260229
	[BUL]	06.05-	260229
	[BWE]	11.04-	260229
	[BWT]	11.04-	260229
	[CADA]	06.08-	260518
	[CAEA]	06.08-	260518
	[CAEB]	06.08-	260518

A/C COMPONENTS - EXPANSION VALVES

O.E.M. names and numbers are used for reference purposes only.



(Vehicle type)
[Engine type]



(Vehicle type)
[Engine type]



AUDI Continued

	[CDNB]	06.08-	260518
	[CDNC]	06.08-	260518
	[CFKA]	06.08-	260518
A4 2.0 TFSi Flexfuel	[CFKA]	11.09-	260518
A4 2.0 TFSi Flexfuel Quattro	[CFKA]	11.09-	260518
A4 2.0 TFSi Quattro	[BGB]	11.04-	260229
	[BPG]	11.04-	260229
	[BUL]	06.05-	260229
	[BWE]	11.04-	260229
	[BWT]	06.06-	260229
	[CAEB]	06.08-	260518
	[CDNC]	06.08-	260518
	[CPMA]	06.08-	260518
A4 2.4	[AGA]	03.97- 11.00	260187
		03.97- 11.00	260232
	[AJG]	08.97- 11.00	260232
	[ALF]	03.97- 11.00	260187
		03.97- 11.00	260232
	[AML]	03.97- 11.00	260187
		03.97- 11.00	260232
	[AMM]	06.00- 11.00	260232
		04.02- 12.05	260187
		04.02- 12.05	260229
	[APS]	03.97- 11.00	260187
		03.97- 11.00	260232
	[APZ]	08.98- 06.00	260232
	[ARJ]	08.98- 06.00	260187
		08.98- 06.00	260232
	[BDV]	09.01-	260187
		09.01-	260229
		09.01-	260232
A4 2.4 Quattro	[AGA]	03.97- 11.00	260232
	[ALF]	03.97- 11.00	260232
	[AML]	03.97- 11.00	260232
	[APS]	03.97- 11.00	260232
	[APZ]	08.97- 11.00	260232
	[ARJ]	03.97- 11.00	260232
A4 2.4 30V Quattro	[AGA]	03.97- 09.01	260232
	[ALF]	03.97- 09.01	260232
	[AML]	03.97- 09.01	260232
	[APS]	03.97- 09.01	260232
	[ARJ]	03.97- 09.01	260232
A4 2.5 TDi	[AFB]	09.97- 11.00	260187
		09.97- 11.00	260232
	[AKN]	09.97- 11.00	260187
		09.97- 11.00	260232
	[AYM]	08.01- 07.02	260187
		08.01- 07.02	260232
		09.01- 07.02	260229
	[BCZ]	06.03- 12.04	260187
		06.03- 12.04	260232
		06.03- 12.05	260229
	[BDG]	07.02- 12.04	260187
		07.02- 12.04	260232
		11.04-	260229
	[BFC]	07.02- 12.04	260187
		07.02- 12.04	260232
		08.02-	260229
A4 2.5 TDi Quattro	[AFB]	09.97- 11.00	260232
	[AKE]	11.00- 12.04	260232
	[AKN]	09.97- 11.00	260232
	[BAU]	11.00- 12.04	260232
	[BDH]	11.00-	260232
A4 2.5 TDi S4	[AFB]	09.97- 09.01	260187
		09.97- 09.01	260232
	[AKN]	09.97- 09.01	260187
		09.97- 09.01	260232
A4 2.5 TDi S4 Quattro	[AFB]	09.97- 09.01	260232
	[AKN]	09.97- 09.01	260232
A4 2.6	[ABC]	01.95- 11.00	260187
		01.95- 11.00	260232
A4 2.6 Quattro	[ABC]	01.95- 11.00	260232
A4 2.7 TDi	[CAMA]	11.07- 05.08	260518
	[CAMB]	11.07-	260518
	[CGKA]	05.08-	260518
	[CGKB]	11.07-	260518
A4 2.7 S4 Quattro	[AGB]	09.97- 11.00	260232
	[AZB]	09.97- 11.00	260232
A4 2.8	[APR]	08.98- 06.00	260187
		08.98- 06.00	260232
	[ACK]	03.96- 12.98	260187
		03.96- 12.98	260232
	[ALG]	10.97- 12.98	260187
		10.97- 12.98	260232
	[AMX]	05.00- 09.02	260187
		05.00- 09.02	260232
	[AOD]	08.98- 06.00	260187
		08.98- 06.00	260232
	[AAH]	09.95- 07.97	260187
		03.96- 09.96	260232
A4 2.8 Quattro	[APR]	02.99- 06.00	260232
	[ACK]	03.96- 07.98	260232
	[ALG]	05.97- 07.98	260232
	[AMX]	07.99- 10.00	260232
	[AOD]	02.99- 06.00	260232

	[AAH]	01.95- 07.97	260232
A4 3.0 TDi Quattro	[ASB]	10.05-	260229
	[BKN]	11.04-	260229
	[CAPA]	11.07- 04.08	260518
	[CCLA]	11.07- 04.08	260518
	[CCWA]	04.08-	260518
	[CCWB]	06.08-	260518
A4 3.0	[ASN]	11.00- 12.05	260187
		04.02- 12.05	260229
		04.02- 12.05	260232
	[AVK]	11.00- 12.04	260232
	[BBJ]	04.01- 12.04	260212
		04.01- 12.04	260229
A4 3.0 Quattro	[ASN]	11.00- 12.04	260229
		11.00- 12.04	260232
	A34	09.01- 12.04	260229
	A34	09.01- 12.04	260232
	[AVK]	11.00- 12.04	260229
		11.00- 12.04	260232
	[BBJ]	04.01- 12.04	260229
A4 3.0 S4 Quattro	[CAKA]	11.08-	260518
	[CCBA]	11.08-	260518
	[CGWC]	11.08-	260518
	[CGXC]	11.08-	260518
	[CREC]	11.08-	260518
	[CTUB]	11.08-	260518
A4 3.2 FSi	[AUK]	01.05-	260229
	[CALA]	09.08-	260518
A4 3.2 FSi Quattro	[AUK]	01.05-	260229
	[BKH]	01.05-	260229
	[CALA]	11.07-	260518
A4 4.2 Quattro	[BBK]	03.04-	260229
A4 RS4 2.7 Quattro	[ASJ]	05.00- 09.01	260232
	[AZR]	05.00- 09.01	260232
A4 RS4 4.2 Quattro	[BNS]	09.05-	260229
A5 1.8 TFSi	[CABD]	10.07-	260518
	[CDHB]	09.09-	260518
	[CJEB]	10.07-	260518
A5 1.8 TFSi Sportback	[CDHB]	11.09-	260518
A5 2.0 TDi	[CAHA]	05.09-	260518
	[CAHB]	05.09-	260518
	[CGLC]	10.11-	260518
	[CGLD]	05.09-	260518
A5 2.0 TDi Quattro	[CAHA]	08.08-	260518
A5 2.0 TDi Quattro Sportback	[CAHA]	09.09-	260518
A5 2.0 TDi Sportback	[CAGA]	09.09-	260518
	[CAGB]	09.09-	260518
	[CAHB]	09.09-	260518
	[CGLD]	09.09-	260518
	[CJCA]	09.09-	260518
	[CJCB]	09.09-	260518
	[CMEA]	09.09-	260518
	[CMFA]	09.09-	260518
A5 2.0 TFSi	[CAEA]	03.09-	260518
	[CAEB]	03.09-	260518
	[CDNB]	03.09-	260518
	[CDNC]	03.09-	260518
A5 2.0 TFSi Quattro	[CAEB]	03.09-	260518
	[CDNC]	03.09-	260518
A5 2.0 TFSi Sportback	[CDNC]	09.09-	260518
A5 2.0 TFSi Sportback Quattro	[CDNC]	09.09-	260518
A5 2.7 TDi	[CAMA]	06.07- 05.08	260518
	[CAMB]	09.07-	260518
	[CGKA]	03.09-	260518
	[CGKB]	05.09-	260518
A5 2.7 TDi Sportback	[CGKA]	09.09-	260518
	[CGKB]	09.09-	260518
A5 3.0 TDi Quattro	[CAPA]	06.07- 05.08	260518
	[CCWA]	03.09-	260518
	[CCWB]	03.08-	260518
A5 3.0 TDi Sportback Quattro	[CCWA]	09.09-	260518
A5 3.0 Quattro	[CAKA]	06.09-	260518
	[CCBA]	06.09-	260518
	[CGWC]	06.09-	260518
	[CGXC]	06.09-	260518
	[CTUB]	06.09-	260518
A5 3.0 Quattro Sportback	[CAKA]	01.10-	260518
	[CGWC]	01.10-	260518
	[CTUB]	01.10-	260518
A5 3.2 FSi	[CALA]	06.07-	260518
A5 3.2 FSi Quattro	[CALA]	06.07-	260518
A5 3.2 FSi Sportback Quattro	[CALA]	09.09-	260518
A5 4.2 RS5 Quattro	[CFSA]	03.10-	260518
A6 1.8	[ADR]	12.95- 02.97	260187
		12.95- 02.97	260232
	[AEB]	12.97- 01.05	260187
		12.97- 01.05	260232
	[AFY]	02.98- 01.05	260187
		02.98- 01.05	260232
	[AJP]	07.97- 01.05	260187
		07.97- 01.05	260232
		12.97- 01.05	260232
	[ANB]	12.97- 01.05	260187
		12.97- 01.05	260232



(Vehicle type)
[Engine type]



(Vehicle type)
[Engine type]



	[APU]	12.97- 01.05	260187
		12.97- 01.05	260232
	[AOE]	07.97- 01.05	260187
		07.97- 01.05	260232
		12.97- 01.05	260232
	[ARH]	07.97- 01.05	260187
		07.97- 01.05	260232
		12.97- 01.05	260232
	[ARK]	12.97- 01.05	260187
		12.97- 01.05	260232
	[AWT]	12.97- 01.05	260187
		12.97- 01.05	260232
A6 1.8 Quattro	[ADR]	12.95- 02.97	260187
		12.95- 02.97	260232
A6 1.8 Turbo	[AEB]	01.97- 01.05	260187
		01.97- 01.05	260232
	[AJL]	12.97- 01.05	260232
		04.99- 01.05	260232
	[ANB]	01.99- 01.05	260187
		01.99- 01.05	260232
	[APU]	11.98- 01.05	260187
		11.98- 01.05	260232
	[ARK]	01.99- 01.05	260187
		01.99- 01.05	260232
	[AWT]	05.00- 01.05	260187
		05.00- 01.05	260232
A6 1.8 Turbo Quattro	[AEB]	02.97- 01.05	260232
	[AJL]	12.97- 01.05	260232
	[ANB]	02.97- 01.05	260232
	[APU]	02.97- 01.05	260232
	[ARK]	02.97- 01.05	260232
	[AWT]	02.97- 01.05	260232
A6 1.9 TDi	[IZ]	06.94- 02.97	260187
		06.94- 02.97	260232
	[AFN]	02.98- 04.01	260187
		02.98- 04.01	260232
	[AHU]	06.94- 02.97	260187
		06.94- 02.97	260232
	[AJM]	07.00- 01.05	260187
		07.00- 01.05	260232
	[AVF]	08.01- 01.05	260187
		08.01- 01.05	260232
	[AVG]	02.98- 04.01	260187
		02.98- 04.01	260232
	[AWX]	08.01- 01.05	260187
		08.01- 01.05	260232
A6 2.0 TDi	[BLB]	07.04-	260187
		07.04-	260232
		06.05-	260229
	[BNA]	06.05- 03.11	260229
	[BRE]	07.04-	260187
		07.04-	260232
		06.05-	260229
	[BRF]	06.05- 03.11	260229
	[BVG]	09.05-	260229
	[CAGB]	06.05- 03.11	260229
A6 2.0	[ABK]	06.94- 02.97	260187
		06.94- 02.97	260232
	[ALT]	08.01- 01.05	260187
		08.01- 01.05	260232
	[AAE]	06.94- 02.97	260187
		06.94- 02.97	260232
A6 2.0 16V	[ACE]	06.94- 02.97	260187
		06.94- 02.97	260232
A6 2.0 16V Quattro	[ACE]	06.94- 02.97	260187
		06.94- 02.97	260232
A6 2.3	[AAR]	06.94- 12.95	260187
		06.94- 12.95	260232
A6 2.3 Quattro	[AAR]	06.94- 12.95	260187
		06.94- 12.95	260232
A6 2.4	[AGA]	12.97- 01.05	260187
		12.97- 01.05	260232
	[AJG]	12.97- 01.05	260232
	[ALF]	12.97- 01.05	260187
		12.97- 01.05	260232
	[ALW]	07.98- 01.05	260232
	[AML]	12.97- 01.05	260187
		04.97- 01.05	260232
	[AMM]	12.97- 01.05	260232
	[APC]	12.97- 01.05	260232
	[APS]	12.97- 01.05	260187
		12.97- 01.05	260232
	[APZ]	12.97- 01.05	260232
	[ARJ]	12.97- 01.05	260187
		12.97- 01.05	260232
	[ARN]	02.99- 01.05	260232
	[ASM]	06.01- 01.05	260232
	[BDV]	A34 08.01- 01.05	260187
		A34 08.01- 01.05	260232
	[BDW]	05.04-	260187
		05.04-	260232
A6 2.4 Quattro	[AGA]	12.97- 01.05	260232
	[AJG]	12.97- 01.05	260232
	[ALF]	12.97- 01.05	260232
	[APC]	08.98- 05.01	260232
	[APS]	12.97- 01.05	260232
	[APZ]	12.97- 01.05	260232

	[ARJ]	12.97- 01.05	260232
	[BDV]	A34 08.01- 01.05	260232
A6 2.5 TDi	[AEL]	08.94- 02.97	260187
		08.94- 02.97	260232
	[AFB]	04.97- 05.00	260187
		04.97- 05.00	260232
	[AKE]	02.00- 01.05	260187
		02.00- 01.05	260232
	[AKN]	11.98- 06.99	260187
		11.98- 06.99	260232
	[AYM]	08.01- 01.05	260187
		08.01- 01.05	260232
	[BAU]	02.00- 01.05	260187
		02.00- 01.05	260232
	[BCZ]	11.02- 01.05	260187
		11.02- 01.05	260232
	[BDG]	11.02- 01.05	260187
		11.02- 01.05	260232
	[BDH]	02.00- 01.05	260187
		02.00- 01.05	260232
	[BFC]	07.02- 01.05	260187
		07.02- 01.05	260232
	[AAT]	06.94- 12.97	260187
		06.94- 12.97	260232
A6 2.5 TDi Quattro	[AEL]	07.95- 10.97	260187
		07.95- 10.97	260232
	[AFB]	12.97- 01.05	260232
	[AKE]	02.00- 01.05	260232
	[AKN]	12.97- 01.05	260232
	[BAU]	02.00- 01.05	260232
	[BDH]	02.00- 01.05	260232
A6 2.6	[ABC]	06.94- 02.97	260187
		06.94- 02.97	260232
A6 2.6 Quattro	[ABC]	06.94- 02.97	260187
		06.94- 02.97	260232
A6 2.7 TDi	[BPP]	03.05-	260229
	[BSG]	03.05-	260229
	[CANB]	03.05-	260229
A6 2.7 TDi Quattro	[BPP]	11.04-	260229
	[BSG]	06.05-	260229
	[CAND]	06.05-	260229
A6 2.7	[AJK]	02.99- 05.01	260232
A6 2.7 Quattro	[AJK]	12.97- 08.00	260232
	[AZA]	09.00- 05.01	260232
A6 2.7 Turbo Quattro	[ARE]	08.01- 01.05	260232
	[BES]	08.01- 01.05	260232
A6 2.8	[APR]	11.98- 04.01	260187
		11.98- 04.01	260232
	[ACK]	12.95- 02.97	260187
		12.95- 02.97	260232
	[AGE]	10.97- 07.98	260232
	[ALG]	06.97- 01.99	260187
		06.97- 01.99	260232
	[AMX]	06.00- 04.01	260187
		06.00- 04.01	260232
	[AOD]	11.98- 04.01	260187
		11.98- 04.01	260232
	[ATX]	07.99- 01.05	260232
	[BBG]	07.99- 01.05	260232
	[AAH]	06.94- 10.97	260187
		06.94- 10.97	260232
A6 2.8 Quattro	[APR]	01.99- 05.01	260232
	[ACK]	12.95- 02.97	260187
		12.95- 02.97	260232
	[ALG]	06.97- 01.99	260232
	[AMX]	06.00- 05.01	260232
	[AOD]	12.97- 07.99	260232
	[AAH]	06.94- 10.97	260187
		06.94- 10.97	260232
A6 3.0 TDi Quattro	[ASB]	06.06-	260229
	[BMK]	05.04-	260232
		03.05-	260229
	[BNG]	05.04-	260229
	[CDYB]	05.04-	260229
A6 3.0	[ASN]	08.01- 01.05	260187
		08.01- 01.05	260232
A6 3.0 Quattro	[ASN]	08.01- 01.05	260232
A6 3.2 FSi	[AUK]	05.04-	260187
		05.04-	260232
	[BKH]	05.04-	260187
		05.04-	260232
A6 3.2 FSi Quattro	[AUK]	05.04-	260232
		03.05-	260229
A6 3.7	[AQQ]	AT 03.99- 01.05	260232
A6 3.7 Quattro	[AQQ]	AT 03.99- 01.05	260232
A6 4.2 Quattro	[ARS]	11.98- 01.05	260232
	[ASG]	06.00- 01.05	260232
	[AWN]	06.00- 01.05	260232
	[BAT]	05.04-	260232
A6 4.2 RS6	[BCY]	07.02- 01.05	260187
		07.02- 01.05	260232
A6 4.2 RS6 Plus	[BRV]	04.04- 01.05	260187
		04.04- 01.05	260232

A/C COMPONENTS - EXPANSION VALVES

O.E.M. names and numbers are used for reference purposes only.



(Vehicle type)
[Engine type]



(Vehicle type)
[Engine type]



AUDI Continued

A8 2.5 TDi	[AFB]	01.97- 04.00	260187	
		01.97- 04.00	260232	
	[AKE]	09.00- 09.02	260187	
		09.00- 09.02	260232	
A8 2.5 TDi Quattro	[AKN]	01.97- 04.00	260187	
		01.97- 04.00	260232	
	[AFB]	07.97- 04.00	260232	
	[AKE]	09.00- 09.02	260232	
A8 2.8	[AKN]	07.97- 04.00	260232	
	[APR]	01.99- 04.99	260232	
	[ACK]	04.96- 12.98	260232	
	[AEJ]	07.95- 03.96	260232	
	[ALG]	10.97- 12.98	260232	
	[AMX]	05.00- 09.02	260232	
	[AOD]	01.99- 02.01	260232	
	[AAH]	03.94- 03.96	260232	
	A8 2.8 Quattro	[APR]	01.99- 04.99	260232
		[ACK]	04.96- 09.02	260232
[AEJ]		07.95- 03.96	260232	
[AMX]		05.00- 09.02	260232	
[AOD]		01.99- 04.99	260232	
[AAH]		03.94- 03.96	260232	
A8 3.0 TDi Quattro	[ASB]	08.03-	260232	
	[BNG]	11.03-	260232	
A8 3.0	[ASN]	08.03-	260232	
	[BBJ]	07.03-	260232	
A8 3.3 TDi Quattro	[AKF]	06.00- 09.02	260232	
A8 3.7	[AEW]	07.95- 12.98	260187	
		07.95- 12.98	260232	
	[AKC]	AT 11.98- 09.02	260232	
	[AOG]	AT 11.98- 09.02	260232	
A8 3.7 Quattro	[AEW]	07.95- 11.98	260232	
	[AKC]	AT 11.98- 09.02	260232	
	[AKJ]	07.95- 11.98	260232	
	[AOG]	AT 11.98- 09.02	260232	
	[BFL]	AT 10.02-	260232	
	[ASE]	03.03-	260232	
A8 4.0 TDi Quattro	[ABZ]	03.94- 11.98	260232	
A8 4.2 Quattro	[AEM]	03.94- 07.96	260232	
	[AKG]	03.94- 11.98	260232	
	[AQF]	11.98- 09.02	260232	
	[ARU]	02.99- 04.00	260232	
	[AUW]	11.98- 09.02	260232	
	[AUX]	11.98- 09.02	260232	
	[BFM]	10.02-	260232	
	[AZC]	AT 01.01- 09.02	260232	
A8 6.0 W12 Quattro	[BHT]	12.03-	260232	
	[BTE]	12.03-	260232	
Allroad 2.5 TDi Quattro	[AKE]	05.00- 08.05	260232	
	[BAU]	05.00- 08.05	260232	
	[BCZ]	05.03- 08.05	260232	
Allroad 2.7 Turbo Quattro	[ARE]	05.00- 08.06	260232	
	[BES]	07.02- 08.05	260232	
Allroad 4.2 V8 Quattro	[BAS]	07.02- 08.05	260232	
Cabriolet 1.8	[ADR]	01.97- 08.00	260187	
		01.97- 08.00	260232	
Cabriolet 1.9 TDi	[1Z]	07.95- 07.96	260187	
		07.95- 07.96	260232	
	[AHU]	07.96- 08.00	260187	
		07.96- 08.00	260232	
Cabriolet 2.0	[ABK]	01.93- 07.98	260187	
	01.93- 07.98	260232		
Cabriolet 2.3	[NG]	05.91- 07.94	260187	
	05.91- 07.94	260232		
Cabriolet 2.6	[ABC]	06.93- 08.00	260187	
	06.93- 08.00	260232		
Cabriolet 2.8	[AAH]	11.92- 08.00	260187	
		11.92- 08.00	260232	
Coupe 1.6	[YN]	07.80- 08.81	260232	
Coupe 1.8	[DD]	08.81- 07.83	260232	
	[DZ]	08.89- 07.91	260187	
	08.89- 07.91	260232		
Coupe 1.8 GT	[DZ]	08.86- 10.88	260232	
	[JN]	01.85- 07.88	260232	
	[PV]	08.86- 10.87	260232	
	[SF]	04.86- 10.88	260232	
Coupe 1.9	[WN]	08.80- 07.83	260232	
Coupe 2.0	[ABK]	05.89- 12.96	260187	
		05.89- 12.96	260232	
	[ACE]	08.92- 12.96	260187	
		08.92- 12.96	260232	
	[SK]	03.86- 04.88	260232	
	05.89- 12.96	260187		
	05.89- 12.96	260232		
Coupe 2.0 16V	[6A]	01.92- 07.92	260232	
Coupe 2.2 Quattro	[JT]	08.85- 10.88	260232	
	[KV]	10.84- 07.91	260232	
	11.88- 07.91	260187		
Coupe 2.2 S2 Quattro	[3B]	09.90- 09.92	260187	
		09.90- 09.92	260232	
	[ABY]	10.92- 12.96	260187	
	10.92- 12.96	260232		
Coupe 2.2 GT	[KV]	09.84- 10.88	260232	
	[KX]	07.81- 10.87	260232	
Coupe 2.3	[NG]	01.87- 10.88	260232	
		10.88- 07.94	260187	

Coupe 2.3 Quattro	[NG]	01.87- 10.88	260232	
		11.88- 12.92	260187	
Coupe 2.3 20V	[7A]	08.89- 07.91	260187	
		08.89- 07.91	260232	
Coupe 2.3 20V Quattro	[7A]	11.88- 07.91	260187	
		11.88- 07.91	260232	
Coupe 2.6	[ABC]	08.92- 12.96	260187	
		08.92- 12.96	260232	
Coupe 2.6 Quattro	[ABC]	08.92- 12.96	260187	
		08.92- 12.96	260232	
Coupe 2.8	[AAH]	09.91- 12.96	260187	
		09.91- 12.96	260232	
Coupe 2.8 Quattro	[AAH]	08.91- 12.96	260187	
		08.91- 12.96	260232	
Q3 2.0 TFSi Quattro	[CCZC]	06.11-	260212	
	[CPSA]	06.11-	260212	
Q5 2.0 TFSi Hybrid	[CHJA]	06.11-	260518	
Q5 2.0 TDi	[CAGA]	08.09-	260518	
	[CAGB]	08.09-	260518	
	[CAHA]	11.08-	260518	
	[CAHB]	11.08-	260518	
	[CGLA]	11.08-	260518	
	[CGLB]	11.08-	260518	
	[CGLD]	11.08-	260518	
	[CJCA]	08.09-	260518	
	[CJCB]	08.09-	260518	
	[CMGA]	11.08-	260518	
	Q5 2.0 TDi Quattro	[CGLC]	06.12-	260518
		[CMGB]	06.12-	260518
	Q5 2.0 TFSi	[CAEB]	11.08-	260518
		[CDNB]	08.09-	260518
[CDNC]		11.08-	260518	
[CNCB]		08.09-	260518	
	[CPMA]	11.08-	260518	
Q5 3.0 TDi	[CCWA]	11.08-	260518	
	[CCWB]	11.08-	260518	
Q5 3.2 FSi	[CALB]	11.08-	260518	
Q7 3.0 TDi	[BUG]	03.06- 05.08	260520	
		03.06- 05.08	260934	
	[BUN]	03.06- 11.07	260520	
		03.06- 11.07	260934	
	[CASA]	11.07-	260934	
	[CASB]	11.07-	260520	
		11.07-	260934	
	[CATA]	06.09- 05.12	260934	
	[CCMA]	06.09-	260934	
	[CJGA]	06.09-	260934	
	[CJGC]	05.10-	260934	
	[CJGD]	05.11-	260934	
	[CJMA]	05.10-	260934	
	[CLZB]	05.11-	260934	
[CNRB]	06.09-	260934		
[CRCA]	05.11-	260934		
Q7 3.0 TFSi	[CJTB]	05.10-	260934	
	[CJTC]	05.10-	260934	
	[CJWB]	05.10-	260934	
	[CJWC]	05.10-	260934	
	[CJWE]	05.11-	260934	
	[CNAA]	05.10-	260934	
	[CTWA]	05.10-	260934	
[CTWB]	05.11-	260934		
Q7 3.6 FSi	[BHK]	08.06- 05.10	260934	
Q7 4.1 TDi	[CCFA]	05.09-	260934	
	[CCFC]	05.09-	260934	
Q7 4.2 TDi	[BTR]	03.07- 06.09	260934	
Q7 4.2 FSi	[BAR]	03.06- 05.10	260934	
Q7 6.0 TDi	[CCGA]	09.08-	260934	
S3 1.8 Quattro	[AMK]	03.99- 04.02	260516	
	[APY]	03.99-	260516	
	[AUL]	03.99- 04.02	260516	
	[BAM]	10.01- 05.03	260516	
S3 2.0 Quattro	[BHZ]	06.08-	260212	
	[CDLA]	06.08-	260212	
S3 2.0 TFSi Quattro	[BHZ]	11.06-	260212	
	[CDLA]	11.06- 08.12	260212	
S4 2.2 Turbo Quattro	[AAN]	08.91- 06.94	260187	
		08.91- 06.94	260232	
S4 4.2 Quattro	[BBK]	03.03- 12.04	260229	
		03.03- 12.04	260232	
S4 4.2 V8 Quattro	[BBK]	11.04- 11.08	260229	
	[BHF]	11.04- 11.08	260229	
S5 4.2 Quattro	[CAUA]	06.07-	260518	
S6 2.2 Turbo Quattro	[AAN]	06.94- 02.97	260187	
		06.94- 02.97	260232	
S6 4.2 Plus Quattro	[AHK]	04.96- 02.97	260187	
		04.96- 02.97	260232	
S6 4.2 Quattro	[AEC]	06.94- 02.97	260187	
		06.94- 02.97	260232	
	[ANK]	09.00- 01.05	260232	
	[AOJ]	09.99- 01.05	260232	
S8 4.2 Quattro	[AHC]	07.96- 06.99	260232	
	[AKH]	07.96- 06.99	260232	
	[AQH]	AT 06.99- 09.02	260232	
	[AVP]	AT 06.99- 09.02	260232	
TT 1.8 TFSi	[CDAA]	06.08-	260212	
TT 1.8 Turbo	[AJO]	10.98-	260516	
	[APP]	10.98-	260516	



(Vehicle type)
[Engine type]



(Vehicle type)
[Engine type]



	[ATC]	10.98-	260516
	[AUM]	09.02-	260516
	[AUC]	10.98-	260516
	[AWP]	10.98-	260516
	[BVP]	09.05-	260516
	[BVR]	09.05-	260516
TT 1.8 Turbo Quattro	[AJO]	10.98-	260516
	[AMU]	10.98-	260516
	[APX]	10.98-	260516
	[ARY]	10.98-	260516
	[AUM]	10.99-	260516
	[AUC]	10.98-	260516
	[AWP]	10.98-	260516
	[BAM]	10.98-	260516
	[BFV]	03.05-	260516
	[BVR]	09.05-	260516
TT 1.8 Turbo Roadster	[AUM]	01.01-	260516
TT 2.0 TDi Quattro	[CBBB]	06.08-	260212
	[CFGB]	06.08-	260212
TT 2.0 TFSi	[BWA]	02.07-	260212
	[CESA]	05.10-	260212
TT 2.0 TFSi Quattro	[BWA]	06.08-	260212
	[CCZA]	06.08-	260212
	[CDLB]	06.08-	260212
	[CESA]	05.10-	260212
	[CETA]	05.10-	260212
TT 2.5 TFSi Quattro	[CEPA]	05.09-	260212
	[CEPB]	05.11-	260212
TT 3.2 V6 Quattro	[BUB]	02.07-	260212
TT 3.2 VR6 Quattro	[BHE]	07.03- 06.06	260516
	[BPF]	06.04- 05.05	260516
TT Roadster 2.5 TFSi Quattro	[CEPB]	03.12-	260212
V8 3.6 Quattro	[PT]	10.88- 02.94	260187
		10.88- 02.94	260232
V8 4.2 Quattro	[ABH]	10.91- 02.94	260187
		10.91- 02.94	260232
PASSENGER CARS AO			
A3 1.8 Turbo	[BPU]	08.06- 08.12	260212
	[BVZ]	08.06- 08.12	260212
A3 2.0 S3 Quattro	[BZC]	02.07- 08.12	260212
	[CDLC]	02.07- 08.12	260212
A3 3.2 V6	[BUB]	11.05-	260516
A4 1.8 FSI	[CDHA]	04.08-	260518
TT 2.0 Quattro	[CDLA]	05.08-	260212
	[CDMA]	05.08-	260212
Beijing Benz (BBDK)			
PASSENGER CARS AO			
C 200 1.8	[M271.950]	03.08-	260200
BMW			
PASSENGER CARS EU			
116 1.6 i	(E81, E87)[N43B16A]	09.07-	260523
	(E87)	11.03- 09.12	260523
	(E87)[N45B16A]	11.03- 09.12	260523
116 2.0 Diesel	(1E81)[N47D20A]	01.11- 12.11	260523
	(E81, E87)	09.04-	260523
	(E87)	12.08- 09.12	260523
	(1E81)[N47D20C]	01.11- 12.11	260523
	(E81, E87)	11.08- 09.12	260523
	(E87)	01.11- 12.11	260523
116 2.0 i	(E81, E87)[N43B20A]	01.09-	260523
	(E87)	11.03- 09.12	260523
118 2.0 Diesel	(E87)[M47D20(204D4)]	11.03- 09.12	260523
	(E81, E87)[N47D20A]	03.07-	260523
	(E87)	11.03- 09.12	260523
	(E88)	09.08-	260523
	(E81, E87)[N47D20C]	09.06- 09.12	260523
	(E82)	09.09-	260523
	(E87)	11.03- 09.12	260523
	(E88)	09.08-	260523
118 2.0 i	(E87)[N43B20A]	07.04- 09.12	260523
	(E88)	03.08-	260523
	(E87)[N46B20B]	07.04- 09.12	260523
	(E88)	09.08-	260523
	(E87)[N46B20C]	04.07-	260523
120 2.0 Diesel	(1E81)[M47D20 (204D4)]	09.06- 09.12	260523
	(E87)[M47D20(204D4)]	11.03- 09.12	260523
	(E82)[N47D20A]	10.07-	260523
	(E87)	11.03- 09.12	260523
	(E88)	03.08-	260523
	(E81, E87)[N47D20A, N47D20C]	09.06- 12.11	260523
	(1E81)[N47D20C]	09.04-	260523
	(E82)	10.07-	260523
	(E87)	11.03- 09.12	260523
	(E88)	03.08-	260523
120 2.0 i	(E81, E87)[N43B20A]	03.07-	260523
	(E82)	09.09-	260523
	(E87)	11.03- 09.12	260523
	(E88)	03.08-	260523
	(E87)[N46B20A]	11.03- 09.12	260523
	(E81, E87)[N46B20B]	09.06- 09.12	260523
	(E82)	09.09-	260523
	(E87)	11.03- 09.12	260523
	(E88)	03.08-	260523
		03.08-	260559
	(E87)[N46B20BD]	11.03- 09.12	260523
	(E81, E87)[N46B20C]	09.06- 09.12	260523
	(E87)	11.03- 09.12	260523

	(E88)	03.08-	260523
		03.08-	260559
	(E87)[N46B20CC]	11.03- 09.12	260523
	(E87)[N46B20CD]	11.03- 09.12	260523
123 2.0 Diesel	(E81, E87)[N47D20B]	03.07- 09.12	260523
	(E82)	10.07-	260523
	(E87)	03.07- 09.12	260523
	(E88)	09.08-	260523
	(E87)[N47D20C]	03.07- 09.12	260523
	(E81, E87)[N47D20D]	10.07-	260523
	(E82)	10.07-	260523
	(E87)	03.07- 09.12	260523
	(E88)	09.08-	260523
125 3.0 i	(E82)[N52B30A]	10.07-	260523
	(E88)	03.08-	260523
130 3.0 i	(E81, E87)[N52B30A]	03.05-	260523
	(E87)	03.05- 09.12	260523
	(E87)[N52B30AF]	03.05- 09.12	260523
	(E81, E87)[N52B30B]	03.05-	260523
	(E87)	03.05- 09.12	260523
	(E81, E87)[N52B30BF]	09.06- 09.12	260523
	(E87)	03.05- 09.12	260523
135 3.0 i	(E82)[N54B30A]	10.07- 10.13	260523
	(E82)[N55B30A]	10.07-	260523
	(E88)	03.08-	260523
316 1.6 Ci	(E46)[M43B16 (164E3)]	04.00-	260210
	(E46)[N45B16A]	06.02-	260521
316 1.6 i	(E36)[M40B16]	09.90- 09.93	260817
	(E36)[M43B16]	01.96- 10.99	260817
	(E46)	04.00- 02.05	260210
	(E46)[M43B16 (164E3)]	04.00- 02.05	260521
	(E46)[N40B16A]	06.02- 02.05	260521
	(E90)[N43B16A]	09.07- 12.11	260523
	(E91)	05.08- 05.12	260523
	(E92)	09.07-	260523
	(E90)[N45B16]	09.05-	260523
	(E46)[N45B16A]	06.02- 02.05	260521
	(E90)	09.05-	260523
	(E90)[N45B16TU2]	09.05-	260523
316 1.6 Ti	(E46)[N40B16A]	06.02- 02.05	260521
	(E46)[N45B16A]	06.02- 02.05	260521
316 1.6 G	(E36)[M43B16]	12.95- 08.00	260817
316 1.8 i	(E46)[N42B18]	02.02- 02.05	260210
		02.02- 04.04	260521
	(E46)[N42B18A]	03.02- 02.05	260210
	(E46)[N46B18]	02.02- 02.05	260210
		03.02- 02.05	260521
	(E46)[N46B18A]	03.02- 02.05	260521
316 1.8 Ti	(E46)[N42B18]	06.01- 02.05	260210
	(E46)[N46B18A]	06.01- 02.05	260210
		04.04- 12.04	260521
316 1.9 i	(E46)[M43B19 (194E1)]	09.98- 02.05	260210
		09.98- 02.05	260521
316 2.0 Diesel	(E91)[N47D20C]	09.09-	260523
318 1.7 TDS	(E36)[M41D18]	01.95- 02.98	260817
318 1.8 i	(E36)[M40B18]	12.90- 10.93	260817
	(E36)[M43B18]	10.93- 02.98	260817
318 1.8 iS	(E36)[M42B18]	03.92- 10.95	260817
318 1.8 Ti	(E36)[M42B18]	11.94- 08.95	260817
318 1.9 i	(E46)[M43B19]	02.98- 09.01	260210
		09.98- 09.01	260521
	(E46)[M43B19 (194E1)]	10.99- 09.01	260210
		10.99- 09.01	260521
	(E46)[M43B19TU]	02.98- 09.01	260210
		02.98- 09.01	260521
318 1.9 iS	(E36)[M44B19]	09.95- 02.98	260817
	(E36)[M44B19 (194S1)]	09.95- 02.98	260817
318 2.0 Diesel	(E46)[M47D20D1]	09.01- 03.03	260210
		09.01- 03.03	260521
	(E46)[M47D20]	09.01- 03.03	260521
	(E46)[M47D20 (204D4)]	03.03- 02.05	260521
	(E46)[M47D20(204D4)]	03.03- 02.05	260521
	(E90)[M47N204D4]	09.05-	260523
	(E91)	09.05-	260523
	(E90)[N47D20A]	09.05-	260523
	(E91)	09.07-	260523
	(E90)[N47D20C]	09.05-	260523
	(E91)	07.07-	260523
	(E93)	03.10- 10.13	260523
318 2.0 TD	(E46)[M47D20 (204D4)]	03.03- 02.05	260521
318 2.0 Ci	(E46)[N42B20A]	12.00- 05.06	260521
		09.01-	260210
	(E46)[N46B20A]	12.00- 05.06	260521
		09.01-	260210
	(E46)[N46B20B]	02.05-	260521
318 2.0 i	(E46)[N42B20A]	09.01- 02.05	260210
		09.01- 02.05	260521
	(E90)[N43B20A]	09.07-	260523
	(E91)	09.07-	260523
	(E92)	03.10-	260523
	(E93)	03.10-	260523
	(E46)[N46B20]	09.01- 02.05	260210
		09.01- 02.05	260521
	(E90)	09.05-	260523
	(E91)	01.06-	260523
	(E46)[N46B20A]	09.01- 02.05	260521

A/C COMPONENTS - EXPANSION VALVES

O.E.M. names and numbers are used for reference purposes only.



(Vehicle type)
[Engine type]



(Vehicle type)
[Engine type]



BMW Continued

	(E90)[N46B20B]	09.05-	260523
	(E91)	01.06-	260523
	(E90)[N46B20TU2]	09.07- 12.11	260523
	(E91)	09.07-	260523
318 2.0 Ti	(E46)[N42B20]	09.01- 02.05	260210
		09.01- 02.05	260521
	(E46)[N42B20A]	09.01- 02.05	260210
		09.01- 02.05	260521
	(E46)[N46B20A]	09.01- 02.05	260210
		09.01- 02.05	260521
320 2.0 Diesel	(E46)[M47D20A]	02.98- 04.05	260210
		02.98- 04.05	260521
	(E46)[M47D20]	04.98- 09.01	260210
		09.98- 09.01	260521
	(E46)[M47D20 (204D4)]	11.03-	260521
	(E90)	01.05-	260523
	(E91)	09.05- 09.07	260523
	(E46)[M47D20(204D4)]	09.01- 02.05	260521
		09.01-	260210
	A34		
	(E91)[M47N204D5]	09.05- 09.07	260523
	(E90)[N47D20A]	09.07-	260523
	(E91)	09.05- 09.07	260523
	(E92)	09.06- 02.10	260523
	(E93)	09.07- 02.10	260523
	(E90)[N47D20C]	01.05- 12.11	260523
	(E91)	09.05- 09.07	260523
	(E92)	01.07-	260523
	(E93)	03.07-	260523
320 2.0 Diesel Xdrive	(E90)[N47D20C]	07.08- 12.11	260523
	(E91)	02.08- 02.10	260523
	(E92)	09.08-	260523
320 2.0 TD	(E46)[M47D20 (204D4)]	09.01- 02.05	260210
320 2.0 i	(E36)[M50B20]	12.93- 04.99	260817
	(E36)[M50B20 (206S1)]	09.90- 02.98	260817
	(E36)[M50B20 (206S2)]	09.90- 02.98	260817
	(E36)[M50B20TU]	09.90- 02.98	260817
	(E36)[M52B20]	09.90- 02.98	260817
	(E46)	03.98- 09.00	260210
		09.98- 09.00	260521
	(E36)[M52B206S3]	01.95- 10.99	260817
	(E46)	03.98- 09.00	260210
	(E46)[M52B206S4]	10.99- 09.00	260521
		08.99- 09.00	260210
	(E46)[M54B22(226S1)]	09.00- 02.05	260210
	(E90)[N43B20A]	09.07-	260523
	(E91)	02.07- 05.12	260523
	(E92)	01.07-	260523
	(E93)	01.07-	260523
	(E90)[N46B20]	01.05-	260523
	(E90)[N46B20A]	01.05-	260523
	(E90)[N46B20B]	01.05-	260523
	(E93)	03.07-	260523
	(E90)[N46B20C]	01.05-	260523
320 2.0 Si	(E90)[N45B20A]	05.06-	260523
320 2.2 Ci	(E46)[M54B22]	A34 09.00-	260210
	(E46)[M54B22(226S1)]	01.00- 05.06	260521
		09.00-	260210
320 2.2 i	(E46)[M54B22(226S1)]	09.00- 02.05	260210
320 3.0 Diesel	(E90)[M57D30(306D3)]	09.04- 12.11	260523
	(E90)[N57D30A]	09.04- 12.11	260523
323 2.5 Ci	(E46)[M52B25 (Vanos)]	04.99- 09.00	260210
		04.99- 09.00	260521
323 2.5 i	(E36)[M52B25]	03.95- 02.98	260817
	(E36)[M52B25 (256S3)]	03.95- 04.99	260817
	(E46)[M52B25 (256S4)]	03.98- 09.00	260210
		09.98- 09.00	260521
	(E36)[M52B25 (Vanos)]	06.95- 04.99	260817
	(E46)	03.98- 09.00	260210
	(E46)[M52B25TU]	03.98- 09.00	260210
	(E90)[N52B25]	04.06- 06.07	260523
	(E91)[N52B25A]	04.06- 06.07	260523
	(E93)	03.07- 09.11	260523
	(E92)[N52B25AE]	04.06- 02.12	260523
325 2.5 TD	(E36)[M51D25]	09.91- 02.98	260817
325 2.5 TDS	(E36)[M51D25]	05.93- 02.98	260817
325 2.5 Ci	(E46)[M54B25 (256S5)]	09.00-	260210
		09.00-	260210
325 2.5 i	(E36)[M50B20TU]	09.90- 09.95	260817
	(E36)[M50B25]	09.90- 09.95	260817
	(E36)[M50B25 (256S1)]	03.92- 04.99	260817
	(E36)[M50B25 (256S2)]	09.90- 09.95	260817
		03.92- 04.99	260817
	(E36)[M50B25TU]	03.92- 04.99	260817
		03.93- 03.95	260817
	(E46)[M54B25 (256S5)]	09.00- 02.05	260210
	(E90)[N52B25]	01.05-	260523
	(E93)	03.07-	260523
	(E90)[N52B25A]	01.05- 12.11	260523
	(E92)	09.06-	260523
	(E93)	08.06- 09.13	260523
	(E90)[N52B25C]	01.05-	260523
	(E92)	09.06-	260523
	(E92)	06.06- 12.10	260523
325 2.5 i xDrive	(E92)[N52B25A]	09.06- 12.13	260523
325 2.5 Ti	(E46)[M54B25(256S5)]	06.01- 02.05	260210
325 2.5 Xi	(E46)[M54B25 (256S5)]	09.00- 02.05	260210

	(E90)[N52B25A]	01.05-	260523
	(E91)	01.05-	260523
	(E92)	09.06-	260523
	(E90)[N52B25C]	01.05- 12.11	260523
	(E91)	01.05-	260523
	(E92)	09.06-	260523
325 3.0 Diesel	(E90)[M57D30 (306D3)]	09.06-	260523
	(E91)	09.06-	260523
	(E92)	03.07-	260523
	(E93)	01.07- 12.09	260523
	(E93)[M57D30306D3]	03.10-	260523
	(E91)[M57N2306D3]	02.10-	260523
	(E93)[N57D30 (306D3)]	03.07-	260523
	(E93)[N57D30A]	03.10-	260523
325 3.0 i	(E92)[N51B30A]	09.07-	260523
	(E93)	03.07-	260523
	(E91)[N53 B30A]	01.12-	260523
	(E90)[N53B30]	09.07-	260523
	(E91)	09.07-	260523
	(E92)	09.07-	260523
	(E93)	03.07-	260523
	(E90)[N53B30A]	09.07-	260523
	(E91)	09.07-	260523
	(E92)	07.07-	260523
	(E93)	10.06-	260523
	(E90)	06.06- 12.11	260523
325 3.0 i Xdrive	(E91)[N51B30A]	09.08-	260523
	(E92)	09.08-	260523
	(E90)[N53B30A]	09.08-	260523
	(E91)	09.08-	260523
	(E92)	09.08-	260523
325 3.0 Xi	(E90)[N53B30A]	09.07-	260523
	(E91)	09.07-	260523
	(E92)	09.07-	260523
328 2.8 Ci	(E46)[M52B28]	04.99- 06.00	260210
		04.99- 06.00	260521
	(E46)[M52B28 (286S2)]	04.99- 06.00	260521
328 2.8 i	(E36)[M52B28]	01.95- 02.98	260817
	(E46)	02.98- 06.00	260210
		09.98- 06.00	260521
	(E36)[M52B28 (286S1)]	01.95- 02.98	260817
	(E46)[M52B28 (286S2)]	02.98- 06.00	260210
		10.99- 06.00	260521
	(E36)[M52B28TU]	01.95- 02.98	260817
330 2.9 Diesel	(E46)[M57D30]	10.99- 02.05	260210
		10.99- 02.05	260521
	(E46)[M57D30 (306D1)]	10.99- 02.05	260521
330 2.9 Diesel Xdrive	(E46)[M57D30]	06.00- 02.05	260210
		06.00- 02.05	260521
330 3.0 Diesel	(E90)[M57306D3]	09.05-	260523
	(E91)	09.05-	260523
	(E92)	09.06-	260523
	(E46)[M57D30(306D2)]	03.03- 02.05	260521
		03.03- 02.05	260521
	(E91)[M57D30(306D3)]	12.04- 05.12	260523
	(E90)[M57D30TU2]	09.05- 12.11	260523
	(E92)	09.06-	260523
	(E90)[M57N2306D3]	01.09- 12.11	260523
	(E91)	01.09-	260523
	(E92)	01.09-	260523
	(E93)[N57D30 (306D3)]	03.07-	260523
	(E90)[N57D30A]	01.09-	260523
	(E91)	12.04- 05.12	260523
	(E92)	01.09-	260523
	(E93)[N57N306D3]	01.09-	260523
330 3.0 Diesel Xdrive	(E90)[M57306D3]	09.05-	260523
	(E91)	09.05-	260523
	(E92)	09.06-	260523
	(E46)[M57D30(306D2)]	03.03- 02.05	260521
	(E90)[M57D30TU2]	09.05- 12.11	260523
	(E91)	09.05-	260523
	(E92)	09.06-	260523
	(E92)	01.09-	260523
	(E93)[N57N2306D3]	01.09-	260523
	(E90)[N57D30A]	01.09-	260523
	(E91)	01.09-	260523
	(E92)	01.09-	260523
330 3.0 Ci	(E46)[M54306S3]	06.00-	260210
		06.00-	260521
	(E46)[M54B30 (306S3)]	06.00-	260521
		06.00-	260210
330 3.0 i	(E46)[M54B30 (306S3)]	A34 06.00- 02.05	260210
		06.00- 02.05	260521
	(E90)[N52B30]	01.05-	260523
	(E90)[N52B30A]	01.05-	260523
	(E92)	09.06-	260523
	(E93)	03.07- 12.13	260523
	(E90)[N53B30A]	09.07-	260523
	(E91)	09.07-	260523
	(E92)	03.07- 12.13	260523
	(E93)	03.07-	260523
330 3.0 i Xdrive	(E90)[N53B30A]	09.08-	260523
	(E91)	09.08-	260523
	(E92)	09.08-	260523
330 3.0 Xi	(E46)[M54B30 (306S3)]	06.00- 02.05	260210
		06.00- 02.05	260521
	(E90)[N52B30A]	01.05-	260523
	(E91)	01.05-	260523



(Vehicle type)
[Engine type]



(Vehicle type)
[Engine type]



	(E92)	09.06-	260523
	(E90)[N53B30A]	09.07-	260523
	(E91)	09.07-	260523
	(E92)	09.06-	260523
335 3.0 Diesel	(E90)[M57D30 (306D5)]	09.06-	260523
	(E91)	09.06-	260523
	(E92)	09.06-	260523
335 3.0 i	(E90)[N54B30A]	03.06- 12.11	260523
	(E91)	09.06-	260190
		09.06-	260523
	(E92)	11.05- 06.13	260523
	(E93)	05.06- 10.13	260523
	(E93)[N54B30B]	03.07-	260523
	(E90)[N55B30A]	03.06- 12.11	260523
	(E91)	09.06-	260190
		09.06-	260523
	(E92)	09.06-	260523
	(E93)	03.07-	260523
335 3.0 i Xdrive	(E90)[N54B30A]	05.08- 10.11	260523
	(E91)	09.08-	260523
	(E92)	09.08-	260523
	(E90)[N55B30A]	09.08- 12.11	260523
	(E91)	09.08-	260523
	(E92)	11.08- 06.13	260523
335 3.0 Xi	(E90)[N54B30A]	09.06- 06.08	260523
	(E91)	09.06- 08.08	260523
	(E92)	09.06-	260523
	(E90)[N55B30A]	09.07- 12.11	260523
	(E91)	09.07-	260523
	(E92)	09.06-	260523
430 3.0 Diesel	(F32, F82)[N57D30A]	11.13-	260523
	(F33, F83)	10.13-	260523
430 3.0 Diesel Gran Coupe	(F36)[N57D30A]	03.14-	260523
518 1.8 i	(E34)[M43B18]	11.95- 06.96	260817
518 1.8	(E28)[M10B18]	06.81- 08.84	260815
518 1.8 i	(E28)[M10B18]	09.81- 08.84	260815
	(E34)[M40B18]	08.89- 09.95	260817
	(E34)[M43B18]	08.89- 09.95	260817
520 2.0 Diesel	(E39)[M47204D1]	02.00- 06.03	260208
	(E39)[M47D20]	02.00- 06.03	260208
	(E60)[M47D20 (204D4)]	07.05-	260522
	(E61)	09.05-	260207
	(E61)[M47D20(204D4)]	07.05-	260522
	(E60)[N47D20A]	07.05-	260522
		09.07-	260207
	(E61)	07.05-	260522
		09.05-	260207
		07.05-	260522
	(E60)[N47D20C]	09.07-	260207
	(E61)	07.05-	260522
		09.05-	260207
520 2.0 i	(E12)[M10B20]	08.72- 10.75	260550
	(E34)[M20B20]	01.88- 08.91	260208
		01.88- 08.91	260817
	(E34)[M50B20]	11.91- 01.97	260817
	(E39)[M52B20]	01.96- 09.00	260208
	(E39)[M52B206S3]	01.96- 09.00	260208
	(E39)[M52B206S4]	01.96- 09.00	260208
	(E60)[M54B22(226S1)]	07.03-	260207
		07.03-	260522
	(E60)[N43B20A]	09.07-	260522
	(E61)	09.07-	260522
	(E60)[N46B20B]	04.06- 12.09	260207
		04.06- 12.09	260522
		12.86- 12.87	260815
520 2.0 i 24V	(E34)[M50B20]	09.89- 09.95	260817
520 2.0 i K-Jetronic	(E28)[M20B20]	06.81- 12.87	260815
520 2.2 i	(E39)[M54B22(226S1)]	09.00- 05.04	260208
523 2.5 i	(E39)[M52B25 (256S3)]	11.95- 09.00	260208
	(E39)[M52B25TU]	11.95- 09.00	260208
	(E60)[N52B25]	07.05-	260522
	(E61)	07.05-	260207
		07.05-	260522
	(E60)[N52B25A]	07.05-	260522
	(E61)	07.05-	260207
		07.05-	260522
	(E60)[N53B25A]	01.07- 03.10	260207
		01.07- 03.10	260522
	(E61)	01.07- 12.10	260207
		01.07- 12.10	260522
524 2.4 TD	(E34)[M21D24W]	03.88- 09.95	260817
	(E28)[M21D24WA]	09.83- 12.87	260815
525 2.5 Diesel	(E39)[M57D25]	02.00- 05.04	260208
	(E39)[M57D25 (256D1)]	02.00- 05.04	260208
	(E60)	12.04-	260522
	(E60)[M57D25TU]	06.04-	260207
		06.04-	260522
	(E61)	06.04-	260207
		06.04-	260522
	(E60)[M57N256D4]	06.04-	260207
		06.04-	260522
	(E61)	12.04-	260522
		06.04-	260207
525 2.5 TD	(E34)[M51D25]	03.93- 01.97	260817
		04.93- 09.95	260817
	(E39)[M51D25(256T1)]	01.97- 06.03	260208

525 2.5 TDS	(E34)[M51D25]	12.91- 01.97	260817
		09.91- 09.95	260817
	(E39)	01.96- 06.03	260208
	(E39)[M51D25(256T1)]	03.97- 05.04	260208
525 2.5 i	(E34)[M20B25 (256K1)]	01.88- 08.91	260817
	(E34)[M50B25 (256S1)]	11.91- 01.97	260817
	(E34)[M50B25 (256S2)]	11.91- 01.97	260817
	(E34)[M50B25TU]	11.91- 01.97	260817
	(E39)[M54256S5]	09.00- 06.03	260208
	(E39)[M54B25]	09.00- 06.03	260208
	(E39)[M54B25 (256S5)]	09.00- 05.04	260208
	(E61)	06.04-	260207
		06.04-	260522
	(E60)[M54B25256S5]	09.03-	260207
		09.03-	260522
	(E60)[N52B25]	07.05-	260522
	(E61)	07.05-	260522
	(E60)[N52B25A]	07.05- 03.10	260207
		07.05- 03.10	260522
	(E61)	07.05-	260522
525 2.5 i 24V	(E34)[M50B25 (256S2)]	09.89- 09.95	260817
525 2.5 i Xdrive	(E60)[N53B30A]	09.08-	260207
		09.08-	260522
525 2.5 iX	(E34)[M52B25]	02.92- 01.97	260817
525 2.5 iX 24V	(E34)[M52B25]	10.91- 09.95	260817
525 2.5 Xi	(E60)[N52B25A]	07.05-	260207
		07.05-	260522
	(E61)	07.05-	260522
525 2.7 E	(E28)[M20B27]	09.81- 12.87	260815
	(E28)[M20B27 (276EB)]	09.81- 12.87	260815
	(E28)[M20B27 (276KA)]	09.81- 12.87	260815
525 3.0 Diesel	(E60)[M57306D3]	01.07-	260522
	(E61)[M57D30 (306D3)]	01.07-	260522
525 3.0 Diesel Xdrive	(E60)[M57306D3]	01.07-	260522
	(E60)[M57D30 (306D3)]	09.08-	260207
		09.08-	260522
	(E61)	09.08-	260207
		09.08-	260522
	(E61)[N57306D3]	01.07-	260207
		01.07-	260522
525 3.0 i	(E60)[N53B30]	01.07-	260522
	(E61)	01.07-	260522
	(E60)[N53B30A]	01.07- 03.10	260207
		01.07- 03.10	260522
	(E61)	01.07- 12.10	260207
		01.07- 12.10	260522
525 3.0 i Xdrive	(E61)[N53B30A]	09.08-	260207
		09.08-	260522
525 3.0 Xi	(E61)[N52B30A]	01.07-	260522
	(E60)[N53B30A]	01.07-	260522
	(E61)	01.07-	260522
528 2.8 i	(E39)[M52B28]	11.95- 09.00	260208
	(E39)[M52B28 (286S1)]	11.95- 09.00	260208
	(E39)[M52B28 (286S1)]	11.95- 09.00	260208
	(E39)[M52B28TU]	11.95- 09.00	260208
530 2.9 Diesel	(E39)[M57D30 (306D1)]	08.98- 09.00	260208
530 2.9 TD	(E39)[M57D30 (306D1)]	08.98- 09.00	260208
530 3.0 Diesel	(E60)[M57306D3]	07.03-	260522
	(E61)	07.05-	260522
	(E60)[M57D30 (306D2)]	07.03- 03.10	260207
		07.03- 03.10	260522
	(E61)	06.04-	260207
		06.04-	260522
	(E60)[M57D30 (306D3)]	07.03- 03.10	260207
		07.03- 03.10	260522
	(E61)	11.05-	260207
		11.05-	260522
	(F11)[N57D30A]	10.15-	260935
530 3.0 Diesel Xdrive	(E60)[M57306D3]	07.05-	260522
	(E61)	07.05-	260522
		01.07-	260207
	(E60)[M57D30 (306D3)]	01.07-	260522
		09.08-	260207
	(E61)	09.08-	260207
		09.08-	260522
	(F11)[N57D30A]	10.15-	260935
530 3.0 i	(E34)[M30B30]	01.88- 08.91	260817
	(E39)[M54306S3]	09.00- 06.03	260208
	(E39)[M54B30]	09.00- 06.03	260208
	(E39)[M54B30 (306S3)]	09.00- 05.04	260208
	(E60)	07.03-	260207
		07.03-	260522
	(E60)[N52B30]	07.05-	260522
	(E61)	07.05-	260522
	(E60)[N52B30A]	07.05-	260522
		01.07- 03.10	260207
	(E61)	07.05-	260522
		01.07- 12.10	260207
	(E60)[N53B30A]	01.07-	260522
	(E61)	01.07-	260207
		01.07-	260522
530 3.0 i V8	(E34)[M60B30]	09.92- 01.97	260817
	(E34)[M60B30 (308S1)]	09.92- 09.95	260817
530 3.0 i Xdrive	(E60)[N52B30A]	09.08-	260207
		09.08-	260522
	(E61)	09.08-	260522

Application list

A/C COMPONENTS - EXPANSION VALVES

O.E.M. names and numbers are used for reference purposes only.



(Vehicle type)
[Engine type]



(Vehicle type)
[Engine type]



BMW Continued

	(E60)[N53B30A]	09.08-	260207
		09.08-	260522
	(E61)	09.08-	260522
530 3.0 Xi	(E60)[N52B30A]	07.05-	260522
	(E61)	07.05-	260522
		01.07-	260207
	(E60)[N53B30A]	01.07-	260522
	(E61)	01.07-	260207
		01.07-	260522
535 3.0 Diesel	(E60)[M57D30 (306D4)]	09.04-	260207
		09.04-	260522
	(E61)	09.04-	260207
		09.04-	260522
	(E60)[M57D30 (306D5)]	01.07-	260522
	(E61)	01.07-	260522
535 3.5 i	(E34)[M30B35]	01.88- 09.95	260817
	(E39)[M62B358S1]	04.96- 03.99	260208
	(E39)[M62B358S2]	01.96- 06.03	260208
	(E39)[M62B35TJU]	01.96- 06.03	260208
540 4.0 i	(E34)[M60B40]	09.93- 01.97	260817
	(E60)[N62B40A]	07.05-	260522
540 4.0 i V8	(E34)[M60B40 (408S1)]	09.92- 09.95	260817
540 4.4 i	(E39)[M62B44 (448S1)]	04.96- 06.03	260208
	(E39)[M62B44 (448S2)]	04.96- 06.03	260208
545 4.4 i	(E60)[N62B44A]	09.03-	260207
		09.03-	260522
	(E61)	06.04-	260207
		06.04-	260522
550 4.8 i	(E61)[N62B48A]	07.05-	260522
	(E60)[N62B48B]	07.05-	260522
630 3.0 i	(E63)[N52B30]	09.04-	260207
		09.04-	260522
	(E64)	09.04-	260207
		09.04-	260522
	(E63)[N52B30A]	09.04-	260207
		09.04-	260522
	(E64)	09.04-	260207
		09.04-	260522
	(E64)[N52B30B]	07.07-	260522
	(E63)[N52B30BF]	07.07-	260522
	(E64)	07.07-	260522
633 3.2 CSI	(E24)[M30B32]	09.78- 08.84	260815
635 3.0 Diesel	(E63)[M57D30 (306D5)]	07.07-	260522
	(E64)	07.07-	260522
645 4.4 Ci	(E63)[N62B44]	01.04-	260207
	(E64)	04.04-	260207
		04.04-	260522
	(E63)[N62B44A]	01.04-	260207
		01.04-	260522
	(E64)	04.04-	260207
650 4.8 i	(E63)[N62B48B]	07.05-	260522
	(E64)	07.05-	260522
725 2.5 TDS	(E38)[M51D25]	04.96- 11.01	260208
728 2.8 i	(E38)[M52B28]	08.95- 11.01	260208
		08.95- 11.01	260817
728 2.8 Li	(E38)[M52B28 (286S1)]	08.95- 11.01	260817
	(E38)[M52B28 (286S2)]	08.95- 11.01	260208
	(E38)[M52B28TJU]	08.95- 11.01	260208
730 3.0 Diesel	(E38)[M57D30]	AT 08.98- 04.00	260208
	(E38)[M57D30 (306D1)]	AT 04.00- 11.01	260208
	(E65, E66)[M57D30 (306D2)]	10.02-	260828
	(E65, E66)[M57D30 (306D3)]	10.02-	260828
	(E66)	07.05-	260828
	(E65, E66)[M57D30(306D2)]	10.02- 07.08	260828
	(E66)[N57N306D2]	07.05-	260828
730 3.0 i	(E65, E66)[M54B30 (306S3)]	03.03-	260828
	(E38)[M60B30]	10.94- 11.01	260208
		10.94- 11.01	260817
730 3.0 Li	(E32)[M30B30]	12.86- 09.94	260817
	(E65, E66)[M54B30 (306S3)]	03.03-	260828
	(E38)[M60B30]	10.94- 11.01	260208
		10.94- 11.01	260817
	(E65, E66, E67)[N52B30]	03.05-	260828
	(E65, E66, E67)[N52B30A]	03.05-	260828
730 3.0 Li V8	(E32)[M60B30]	04.92- 09.94	260817
735 3.4 i	(E32)[M30B35]	09.86- 09.92	260817
735 3.5 i	(E38)[M62B35]	01.96- 11.01	260208
	(E38)[M62B358S1]	01.96- 11.01	260208
		01.96- 11.01	260817
735 3.6 i	(E65)[N62B36]	11.01-	260828
735 3.6 Li	(E66)[N62B36A]	11.01-	260828
740 3.0 Diesel xDrive	(F01, F02)[N57SD30B]	09.09-	260935
740 3.9 Diesel	(E38)[M67D39]	AT 05.99- 11.01	260208
	(E65, E66)[M67D39 (398D1)]	10.02-	260828
740 4.0 i	(E38)[M60B40]	10.94- 11.01	260208
	(E65)[N62B40A]	07.05-	260828
740 4.0 Li	(E38)[M60B40 (408S1)]	10.94- 11.01	260208
	(E66)[N62B40A]	07.05-	260828
740 4.0 Li V8	(E32)[M60B40 (408S1)]	04.92- 09.94	260817
740 4.4 i	(E38)[M62B44 (448S2)]	01.96- 11.01	260208
		01.96- 11.01	260817
740 4.4 Li	(E38)[M62B44 (448S1)]	01.96- 11.01	260208
745 4.4 Diesel	(E65, E66)[M67D44 (448D1)]	03.05- 08.05	260828
	(E65, E66, E67)	07.05-	260828
	(E65, E66, E67)[N67N448D2]	07.05-	260828
745 4.4 i	(E65)[N62B44]	11.01-	260828

745 4.4 Li	(E66)[N62B44A]	11.01-	260828
750 4.8 i	(E65)[N62B48B]	07.05-	260828
750 4.8 Li	(E66)[N62B48B]	07.05-	260828
750 5.0 Li V12	(E32)[M70B50]	09.87- 09.94	260817
	(E32)[M70B50 (5012A)]	09.87- 09.94	260817
750 5.4 i	(E38)[M73B54 (54121)]	12.94- 11.01	260208
	(E38)[M73B54 (54122)]	12.94- 11.01	260208
750 5.4 Li	(E38)[M73B54]	12.94- 11.01	260208
760 6.0 i	(E65, E66, E67)[N73B60]	01.03-	260828
760 6.0 Li	(E65, E66, E67)[N73B60A]	01.03-	260828
840 4.0 i	(E31)[M60B40 (408S1)]	02.93- 02.96	260817
840 4.4 Ci	(E31)[M62B44 (448S1)]	01.96- 12.99	260817
	(E31)[M62B44TU]	01.96- 12.99	260817
850 5.0 i	(E31)[M70B50]	04.90- 10.94	260817
850 5.4 Ci	(E31)[M73B54 (54121)]	09.94- 12.99	260817
850 5.6 CSI	(E31)[M70B56]	04.93- 12.96	260817
530 d 3.0 Diesel	(E60)[M57D30 (306D2)]	07.03-	260207
		07.03-	260522
M1 3.0	(E82)[N54B30A]	04.11- 06.12	260523
M3 3.0	(E36)[S50B30]	10.92- 01.95	260817
M3 3.2	(E36)[S50B32]	10.95- 04.99	260817
	(E46)[S54B32 (326S4)]	06.00-	260210
		06.00-	260521
M3 3.2 CSL	(E46)[S54B32]	06.03-	260521
	(E46)[S54N (326S4)]	06.03-	260521
M3 4.0	(E90)[S65B40A]	03.07-	260523
	(E92)	03.07-	260523
	(E93)	03.07-	260523
M3 4.4	(E92)[S65B44A]	03.07-	260523
M5 3.5	[S38B36]	10.88- 05.92	260817
M5 3.8	(E34)[S38B38]	03.92- 01.97	260817
M5 4.9	(E39)[S38B49]	03.00- 06.03	260208
	(E39)[S62B50]	03.00- 06.03	260208
M5 5.0	(E60)[S85B50A]	09.04-	260207
		09.04-	260522
	(E61)	02.07-	260522
M6 5.0	(E46)[S85B50A]	07.06-	260522
	(E63)	09.05-	260522
X1 1.6 i sDrive 16 i	(E84)[N20B16A]	03.13-	260523
X1 2.0	(E84)[N47D20C]	03.11-	260523
X1 2.0 Diesel sDrive18d	(E84)[N47D20C]	03.09-	260523
X1 2.0 Diesel sDrive20d	(E84)[N47D20C]	03.10-	260523
X1 2.0 Diesel xDrive	(E84)[N47D20D]	10.09-	260523
	(E84)[N47SD20D]	10.09-	260523
X1 2.0 Diesel xDrive 25 d	(F15, F85)[B47D20B]	07.15-	260935
	(F15, F85)[N47D20D]	11.13-	260935
X1 2.0 Diesel xDrive18d	(E84)[N47D20C]	03.09-	260523
X1 2.0 Diesel xDrive20d	(E84)[N47D20C]	03.10-	260523
X1 2.0 sDrive18i	(E84)[N46B20B]	01.10-	260523
X1 2.0 Diesel xDrive28i	(E84)[N20B20A]	04.11-	260523
X1 2.0 i sDrive	(E84)[N46B20B]	03.09-	260523
X1 2.0 i sDrive 20i	(E84)[N20B20A]	09.11-	260523
X1 2.0 i xDrive 20i	(E84)[N20B20A]	09.11-	260523
X1 3.0 Diesel xDrive 25 d	(F15, F85)	06.15-	260935
X1 3.0 Xdrive	(E84)[N52B30A]	10.09-	260523
X1 3.0 xDrive25i	(E84)[N52B30A]	01.10-	260523
X3 2.0	(F25)[N47D20C]	09.10-	260523
X3 2.0 Diesel	(E83)[M47D20 (204D4)]	10.04-	260521
	(E83)[N47D20A]	09.07-	260521
	(F25)[N47D20C]	08.11-	260523
X3 2.0 Diesel sDrive	(F25)[N47D20C]	08.11-	260523
X3 2.0 Diesel sDrive 18 d	(F25)[B47D20A]	02.14-	260523
X3 2.0 Diesel Xdrive	(E83)[N47D20C]	09.08-	260521
X3 2.0 Diesel xDrive 20 d	(F25)[B47D20A]	02.14-	260523
	(F26)	06.14-	260523
X3 2.0 Diesel xDrive 20d	(F25)[N47D20C]	09.10-	260523
X3 2.0 Diesel xDrive20d	(E83)[N47D20C]	09.08-	260521
X3 2.0 i	(E83)[N46B20B]	07.05-	260521
	(E83)[N46B20B]	07.05-	260521
X3 2.0 i sDrive 20 i	(F25)[N20B20A]	02.14-	260523
X3 2.0 i Xdrive	(E83)[N46B20B]	09.08-	260521
X3 2.0 i xDrive 20i	(F25)[N20B20A]	09.11-	260523
X3 2.0 i xDrive28i	(F25)[N20B20A]	08.11-	260523
X3 2.5 i	(E83)[M54B25 (256S5)]	01.04-	260521
X3 2.5 i Xdrive	(E83)[N52B25A]	09.08-	260521
X3 2.5 Si	(E83)[N52B25A]	09.06-	260521
X3 2.5 si xDrive	(E83)[N52B25A]	07.06- 12.08	260521
X3 3.0 Diesel	(E83)[M57D30 (306D2)]	01.04-	260521
	(E83)[M57D30 (306D3)]	01.04-	260521
	(E83)[M57D30(306D3)]	10.04- 07.06	260521
	(E83)[M57N2306D2]	01.04-	260521
X3 3.0 Diesel Sdrive	(E83)[M57D30 (306D5)]	09.06-	260521
X3 3.0 Diesel Xdrive	(E83)[M57D30 (306D3)]	09.08-	260521
	(E83)[M57D30 (306D5)]	09.08-	260521
	(F25)[N57D30A]	04.14-	260523
X3 3.0 Diesel xDrive 30 d	(F25)[N57D30A]	06.16-	260523
X3 3.0 Diesel xDrive 30d	(F25)[N57D30A]	05.11-	260523
X3 3.0 Diesel xDrive 35d	(F25)[N57D30B]	09.11-	260523
X3 3.0 Diesel xDrive30d	(E83)[M57D30 (306D3)]	09.08-	260521
X3 3.0 xDrive 35i	(F25)[N55B30A]	09.10-	260523
X3 3.0 Diesel xDrive 28i	(F25)[N52B30A]	04.11-	260523
X3 3.0 i	(E83)[N54B30 (306S3)]	01.04-	260521
X3 3.0 i Xdrive	(E83)[N52B30A]	09.08-	260521
X3 3.0 Si	(E83)[N52B30A]	09.06-	260521
X4 2.0 Diesel xDrive 20 d	(F26)[B47D20A]	04.14-	260523
X4 2.0 i xDrive 20 i	(F26)[N20B20A]	04.14-	260523
X4 2.0 i xDrive 28 i	(F26)[N20B20A]	04.14-	260523



(Vehicle type)
[Engine type]



(Vehicle type)
[Engine type]



X4 3.0 Diesel xDrive	(F26)[N57D30A]	04.14-	260523
X4 3.0 Diesel xDrive 30 d	(F26)[N57D30A]	06.13-	260523
X4 3.0 Diesel xDrive 35 d	(F26)[N57D30B]	04.14-	260523
X4 3.0 M 40 i	(F26)[N55B30A]	12.15-	260523
X4 3.0 i xDrive 35 i	(F26)[N55B30A]	04.14-	260523
X5 2.0 Diesel xDrive 40e	(F15, F85)[N20B20A]	09.15-	260935
X5 2.0 Diesel sDrive 25 d	(F15, F85)[B47D20B]	07.15-	260935
	(F15, F85)[N47D20D]	11.13-	260935
X5 3.0	(E70)[N57D30A]	09.08-	260935
X5 3.0 Diesel	(E70)[M57306D3]	02.07- 09.08	260935
	(E53)[M57D30 (306D2)]	12.03-	260208
	(E70)[M57D30 (306D3)]	02.07- 09.08	260935
	(E53)[M57D30(306D1)]	AT 05.01-	260208
	(E53)[M57N306D4]	12.03-	260208
	(E70)[N57D30C]	08.11-	260935
X5 3.0 Diesel 4x4	(E53)[M57D30 (306D2)]	08.04-	260208
	(E70)[M57D30 (306D3)]	02.07- 09.08	260935
X5 3.0 Diesel Sdrive	(E70)[M57D30 (306D5)]	09.07- 09.08	260935
X5 3.0 Diesel Xdrive	(E70)[M57N306D5]	09.08-	260935
	(E70)[N57D30A]	09.08-	260935
X5 3.0 Diesel xDrive 30 d	(F15, F85)[N57D30A]	07.13-	260935
	(F16, F86)	02.15-	260935
X5 3.0 Diesel xDrive30d	(E70)[N57D30A]	09.10-	260935
X5 3.0 Diesel xDrive40d	(E70)[N57D30B]	09.10-	260935
X5 3.0 xDrive 35 i	(F15, F85)[N55B30A]	01.13-	260935
	(F16, F86)	12.14-	260935
X5 3.0 xDrive35i	(E70)[N55B30A]	09.10-	260935
X5 3.0 i	(E53)[M54B30 (306S3)]	05.00-	260208
X5 3.0 i Xdrive	(E70)[N52B30A]	09.08-	260935
X5 3.0 i xDrive 35	(E70)[N55B30A]	02.12-	260935
	(F15)	01.13-	260935
X5 3.0 Si	(E70)[N52B30]	02.07- 09.08	260935
	(E70)[N52B30A]	02.07- 09.08	260935
X5 4.4	(E70)[S63B44A]	09.09-	260935
X5 4.4 i	(E53)[M62B44]	AT 05.00-	260208
	(E53)[M62B44TU]	AT 05.00-	260208
	(E53)[M62B44]	12.03-	260208
	(E53)[M62B44A]	12.03-	260208
X5 4.4 i xDrive 50	(F15)[N63B44B]	11.12-	260935
X5 4.4 i xDrive50i	(E70)[N63B44A]	06.10-	260935
X5 4.6 iS	(E53)[M62B46 (468S1)]	AT 02.02-	260208
X5 4.8 i	(E70)[N62B48B]	02.07- 09.08	260935
X5 4.8 i Xdrive	(E70)[N62B48B]	09.08-	260935
X5 4.8 iS	(E53)[N62B48A]	04.04-	260208
X6 3.0 Diesel	(E71, E72)[N57D30C]	08.11-	260935
X6 3.0 Diesel Xdrive	(E71)[M57D30 (306D5)]	09.08-	260935
	(E71)[N57D30A]	09.08-	260935
	(F16, F86)	08.14-	260935
X6 3.0 Diesel xDrive30d	(E71, E72)[M57D30 (306D3)]	09.10-	260935
	(E71, E72)[N57D30A]	09.10-	260935
X6 3.0 Diesel xDrive40d	(E71, E72)[N57D30B]	10.10-	260935
X6 3.0 xDrive 35 i	(F16, F86)[N55B30A]	02.15-	260935
X6 3.0 i Xdrive	(E71)[N54B30A]	09.08-	260935
	(E71)[N55B30A]	09.08-	260935
X6 3.0 i xDrive 35	(E71, E72)[N54B30A]	08.09-	260935
X6 4.4 ActiveHybrid	(E71)[N63B44A]	10.10-	260935
X6 4.4	(E71)[S63B44A]	09.09-	260935
X6 4.4 i Xdrive	(E71)[N63B44A]	09.08-	260935
X6 4.4 i xDrive 50	(E71, E72)[N63B44A]	08.09-	260935
Z1 2.5	[M20B25]	06.88- 06.91	260208
Z3 1.8	(E36)[M43B19]	07.98- 01.03	260817
	(E36)[M43B19 (194E1)]	07.98- 01.03	260817
Z3 1.8 i	(E36)[M43B18]	10.95- 10.98	260817
Z3 1.9 i	(E36)[M43B19 (194E1)]	01.99- 01.03	260817
Z3 1.9 i 16V	[M44B19]	10.95- 03.99	260817
	[M44B19 (194S1)]	10.95- 03.99	260817
Z3 2.0	(E36)[M52B20]	04.99- 01.03	260817
	(E36)[M52B206S4]	04.99- 01.03	260817
Z3 2.8 i	(E36)[M52B28]	04.97- 06.00	260817
	(E36)[M52B28 (286S1)]	04.97- 06.00	260817
	(E36)[M52B28TU]	04.97- 06.00	260817
Z3 3.2 M	(E36)[S50B32]	03.97- 06.01	260817
Z8 4.9	(E52)[S38B49]	06.00- 06.03	260208
	(E52)[S62B50]	06.00- 06.03	260208
PASSENGER CARS US			
118 2.0 i	(E87)[N43B20A]	07.04- 09.12	260523
	(E87)[N46B20B]	07.04- 09.12	260523
125 2.0 Diesel i Flex	(F21)[N20B20A]	08.14-	260523
318 2.0 i	(E90)[N46B20B]	06.07- 12.11	260523
325 2.5 i	(E90)[N52B25]	09.07- 12.08	260523
328 3.0 i	(E92)[N51B0A]	06.07-	260523
	(E90)[N51B30A]	03.07- 12.11	260523
	(E91)	03.07-	260523
	(E93)	03.07-	260523
	(E91)[N52B30A]	03.07-	260523
335 3.0 i	(E90)[N54B30A]	01.11- 12.11	260523
X6 3.0 i xDrive 35 i	(E71, E72)[N55B30A]	01.12-	260935
PASSENGER CARS AO			
3 1.6 Ti	(E46)	06.02- 02.05	260521
3 2.0 TD	(E46)[M47204D1]	10.01- 12.02	260521
3 2.5	(E92)[N52NB25A]	06.06-	260523
	(E93)	03.07-	260523
3 3.0	(E93)[N52B30A]	03.07-	260523

	(E93)[N52NB30B]	03.07-	260523
118 2.0 i	(E81, E87)[N43B20A]	09.06-	260523
	(E87)	03.07- 12.07	260523
	(E81, E87)[N46B20B]	09.06-	260523
320 2.0 Diesel	(E90)[M47N204D4]	01.05- 12.08	260523
320 2.0 i	(E91)[N43B20A]	09.05-	260523
	(E92)	06.07-	260523
	(E92)[N46B20B]	06.07-	260523
323 2.5 i	(E90)[N52B25A]	03.08- 12.11	260523
330 3.0 i	(E92)[N52B30A]	08.06-	260523
330 3.0 Xi	(E92)[N52B30A]	09.06-	260523
335 3.0 i	(E90)[N54B30A]	10.06- 12.11	260523
	(E90)[N55B30A]	10.06- 12.11	260523
735 4.0 i	(E65, E66)[N62B40A]	03.05-	260828
X1 2.0 Diesel xDrive	(E84)[N47D20C]	10.09-	260523
BMW (Brilliance)			
PASSENGER CARS EU			
5 Series 2.5	[M54256S5]	04.04- 02.06	260207
Brilliance BMW			
PASSENGER CARS AO			
5 2.5		01.08-	260207
5 3.0		01.08-	260207
520 2.0	[N46B20CD]	06.09-	260207
523 2.5 Li	[N52B25]	07.03-	260207
525 2.5 Li		01.07-	260207
5 SERIES 2.2	[M54B22]	07.03-	260207
5 Series 2.5	[N52B25]	07.03-	260207
5 SERIES 3.0	[M54B30]	07.03-	260207
Cadillac			
PASSENGER CARS EU			
BLS 2.0 Turbo AWD	[B207R]	04.06-	260550
XLR 4.4	[LC3]	03.04-	260550
Changan Ford Mazda			
PASSENGER CARS AO			
S80 2.5	[B5254T6]	03.09-	260537
Chevrolet			
PASSENGER CARS EU			
Aveo 1.2 BiFuel LPG	[B12D1]	04.08-	261067
	[LMU]	04.08-	261067
Aveo 1.2		06.08-	261067
Aveo 1.2	[B12D1]	01.08-	261067
		01.08-	260819
	[F12S3]	03.06- 10.08	261067
	[LMU]	01.08-	261067
		01.08-	260819
	[LQ5]	03.06- 10.08	260819
Aveo 1.2 LPG	[B12D1]	04.08-	261067
	[LMU]	04.08-	261067
Aveo 1.2 16V	[B12D1]	04.08-	261067
	[LMU]	04.08-	261067
Aveo 1.4 CNG	[L95]	01.10-	260819
Aveo 1.4	[A14XER]	04.08-	260819
	[F14D3]	03.06-	260819
	[F14D4]	01.08-	260819
	[LDT]	04.08-	260819
Cruze 1.4	[A14XER]	07.13-	260938
	[LDD]	07.13-	260938
	[LUJ]	06.12-	260938
Cruze 1.6	[F16D3]	05.09-	260938
	[F16D4]	05.09-	260938
	[LDE]	08.12-	260938
	[LXT]	05.09-	260938
	[LXV]	05.09-	260938
Cruze 1.7 Diesel	[LUD]	01.12-	260938
Cruze 1.7 TD	[A17DTE]	11.13-	260938
	[LUD]	08.12-	260938
Cruze 1.8 BiFuel LPG	[ZHO]	06.11-	260938
	[F18D4]	06.11-	260938
Cruze 1.8	[ZHO]	08.12-	260938
	[F18D4]	05.09-	260938
Cruze 1.8 LPG	[F18D4]	06.11-	260938
Cruze 2.0 CDI	[LNP]	08.10-	260938
	[Z20D1]	08.10-	260938
	[Z20DMH]	05.09-	260938
	[Z20S1]	05.09-	260938
Cruze 2.0 TD	[LNP]	08.12-	260938
Kalos 1.4	[F14S3]	03.05- 09.06	260819
Kalos 1.4 16V	[F14D3]	03.05-	260819
Malibu 2.0 Diesel	[LBS]	04.12-	260938
Malibu 2.4	[LE9]	01.12-	260938
Orlando 1.4	[LUJ]	06.12-	260938
Orlando 1.8 BiFuel LPG	[ZHO]	06.11-	260938
Orlando 1.8	[ZHO]	02.11-	260938
	[F18D4]	02.11-	260938
Orlando 2.0 VCDI	[Z20D1]	02.11-	260938
PASSENGER CARS US			
Aveo 1.6	[LXT]	01.07-	260819
Cruze 1.8		11.09-	260938
PASSENGER CARS AO			
Aveo 1.5		05.05-	260819
Aveo 1.6	[A16DMS]	03.06-	260819
	[F16D3, LXV]	05.05-	260819
Cruze 1.6	[LXT]	01.12-	260938
Zafira 2.2	[Z22YH]	07.05-	260555

A/C COMPONENTS - EXPANSION VALVES

O.E.M. names and numbers are used for reference purposes only.



(Vehicle type)
[Engine type]



(Vehicle type)
[Engine type]



Citroen			
PASSENGER CARS EU			
AX 1.0	[C1A]	09.86- 06.92	260562
AX 1.4	[K1G]	01.89- 12.91	260562
AX 1.4 GT	[K2A (TU3S)]	01.88- 12.92	260562
AX 10 1.0	[K2Z (TU3M/Z)]	01.89- 12.91	260562
	[C3A]	12.86- 12.88	260562
	[CDY (TU9M)]	07.86- 12.98	260562
	[CDZ (TU9M)]	02.87- 12.98	260562
AX 11 1.1	[H1A]	12.86- 04.94	260562
	[H1B]	12.86- 04.94	260562
	[HAZ (TU1CP)]	09.88- 12.89	260562
	[HDZ (TU1M)]	09.86- 12.97	260562
AX 11 1.1 4x4	[H1A (TU1)]	06.91- 07.92	260562
AX 13 1.3 Sport	[M4A]	04.87- 12.88	260562
AX 14 1.4 Diesel	[K9A (TUD3)]	09.88- 06.92	260562
	[K9Y (TUD3Y)]	08.91- 12.97	260562
AX 14 1.4	[K1F (TU3A)]	06.88- 12.89	260562
	[K2A]	01.88- 12.92	260562
	[K2B]	01.88- 12.92	260562
	[KAY (TU3CP)]	12.86- 12.88	260562
	[KDX (TU3M/Z)]	04.87- 04.97	260562
	[KDY (TU3FM)]	04.87- 04.97	260562
	[KDY (TU3M)]	04.87- 04.97	260562
	[KDZ (TU3M/Z)]	04.87- 04.97	260562
AX 14 1.4 4x4	[HAZ (TU3M/Z)]	08.91- 12.96	260562
	[KDY (TU3FM)]	08.91- 12.96	260562
	[KDY (TU3M)]	08.91- 12.96	260562
	[KDZ (TU3M/Z)]	08.91- 12.96	260562
AX 14 1.4 GTi	[KFZ (TU3FJ2)]	06.91- 12.92	260562
AX 14 1.4 i	[KFY (TU3FJ2)]	08.91- 12.96	260562
	[KFZ (TU3FJ2)]	06.91- 12.96	260562
AX 15 1.5 Diesel	[VJY (TUD5)]	08.94- 12.97	260562
	[VJZ (TUD5)]	08.94- 12.97	260562
Berlingo 1.1 i	[HDZ (TU1M)]	07.96-	260562
	[HFZ (TU1JP)]	07.96-	260562
Berlingo 1.2 PureTech 110		02.16-	261029
Berlingo 1.4 Bivalent	[KFW (TU3JP)]	11.02-	260220
		11.02-	260562
Berlingo 1.4 i Bivalent	[KFW (TU3JP)]	04.03-	260562
Berlingo 1.4 i	[KFW (TU3JP)]	07.96-	260562
	[KFX (TU3JP)]	07.96-	260562
Berlingo 1.6 BlueHDI 100	[BHY (DV6FD)]	12.14-	261029
Berlingo 1.6 BlueHDI 120	[BHZ (DV6FC)]	12.14-	261029
Berlingo 1.6 BlueHDI 75	[9HN (DV6TED)]	04.15-	261029
	[BHW (DV6FE)]	04.15-	261029
Berlingo 1.6 HDi	[9HL (DV6C)]	07.10-	261029
	[9HR (DV6C)]	07.10-	261029
	[9HS (DV6TED4BU)]	04.08-	261029
	[9HT (DV6BUTED4)]	04.08-	261029
	[9HT (DV6BTED4)]	04.08-	261029
	[9HX (DV6ATED4)]	07.05-	260562
		07.05-	260565
		04.08-	261029
	[9HZ (DV6TED4)]	04.08-	261029
	[DV6B]	07.05-	260565
		07.05-	260562
Berlingo 1.6 HDi 110	[9HL (DV6C)]	07.10-	261029
	[9HR (DV6C)]	07.10-	261029
Berlingo 1.6 HDi 115	[9HL (DV6C)]	07.10-	261029
	[9HR (DV6C)]	07.10-	261029
Berlingo 1.6 HDi 90	[9HF (DV6DTE)]	07.10-	261029
	[9HP (DV6DTE)]	07.10-	261029
	[9HX (DV6ATED4)]	07.10-	261029
	[9HX (DV6ATED4)]	04.08-	261029
Berlingo 1.6 HDi 92	[9HU (DV6DTE)]	07.10-	261029
Berlingo 1.6	[5FK (EP6CB)]	07.10-	261029
	[5FS (EP6C)]	11.09-	261029
	[NFR (TU5JP4B)]	04.08-	261029
	[NFU (TU5JP4)]	11.08-	261029
	[NFU (TU5JP4)]	04.08-	261029
Berlingo 1.6 16V	[NFU (TU5JP4)]	10.00-	260562
		10.00-	260565
Berlingo 1.6 VTi	[5FK (EP6CB)]	07.10-	261029
Berlingo 1.6 VTi 120	[5FS (EP6C)]	11.09-	261029
Berlingo 1.8 Diesel	[A9A (XUD7)]	07.96-	260197
		07.96-	260562
Berlingo 1.8 i	[LFX (XU7JB)]	08.99- 10.02	260565
		05.97-	260197
		05.97-	260562
Berlingo 1.8 i 4WD	[LFX (XU7JB)]	05.97-	260562
Berlingo 1.9 Diesel	[D9B (XUD9A/L)]	07.96-	260562
	[DJY (XUD9A)]	07.96-	260197
		07.96-	260562
	[WJY (DW8B)]	07.98-	260562
		07.98-	260197
	[WJZ (DW8)]	07.98-	260562
		07.98-	260197
Berlingo 1.9 Diesel 4WD	[WJY (DW8B)]	07.98-	260562
	[WJZ (DW8)]	07.98-	260562
		07.98-	260197
Berlingo 2.0 HDi	[RHY (DW10TD)]		260562
			260197
Berlingo 2.0 HDi 4WD	[RHY (DW10TD)]	11.20-	260565
		11.20-	260834
Berlingo Electric	[Y4F1]	01.13-	261029
Berlingo Electric		02.13-	261029

Berlingo Electric Electric		01.00-	260562
Berlingo Multispace MPV 1.6 HDi 4x4	[9HF (DV6DTE)]	02.12-	261029
	[9HR (DV6C)]	02.12-	261029
Berlingo Van 1.6 HDi 4x4	[9HF (DV6DTE)]	02.12-	261029
	[9HN (DV6ATED)]	02.12-	261029
	[BHY (DV6FD)]	12.14-	261029
		02.12-	261029
C1 1.0	[1KR-FE]	06.05-	260532
C1 1.4 HDi	[DV4D]	06.05-	260532
C2 1.1	[HFZ (TU1JP)]	09.03-	260529
C2 1.4 HDi	[8HX (DV4TD)]	09.03-	260529
	[8HZ (DV4TD)]	09.03-	260529
C2 1.4	[KVF (TU3JP)]	09.03-	260529
C2 1.4 16V	[KFU (ET3J4)]	06.06-	260529
C2 1.6 HDi	[9HZ (DV6TED4)]	09.05-	260529
C2 1.6	[NFU (TU5JP4)]	09.03-	260529
C2 1.6 VTS	[NFS (TU5JP4S)]	01.05-	260529
C3 1.0 VTi 68	[ZMZ (EB0)]	08.12-	260531
C3 1.1 Flexfuel		11.10-	260531
C3 1.1 i	[HFZ (TU1JP)]	02.02-	260222
		02.02-	260529
C3 1.2 THP Picasso	[HNZ (EB2DT)]	01.15-	260535
C3 1.2 VTi 110	[HNZ (EB2DT)]	10.14-	260531
C3 1.2 VTi 82	[HMZ (EB2F)]	06.12-	260531
C3 1.4 BiFuel Picasso	[8FN (EP3)]	01.12-	260535
C3 1.4 HDi	[8HR (DV4C)]	11.09-	260531
	[8HX (DV4TD)]	02.02-	260211
		04.04-	260529
	[8HZ (DV4TD)]	11.09-	260531
C3 1.4 HDi 16V	[8HY (DV6ATED4)]	02.02-	260529
C3 1.4	[KFT (TU3A)]	11.09-	260531
	[KFU (TU3A)]	11.09-	260531
	[KJV (TU3JP)]	05.03-	260529
C3 1.4 Picasso	[8FN (EP3)]	02.09-	260535
	[8FP (EP3)]	02.09-	260535
	[8FS (EP3)]	02.09-	260535
C3 1.4 16V	[8FP (EP3)]	11.09-	260531
	[KFU (ET3J4)]	12.03-	260222
		12.03-	260529
C3 1.4 i	[KVF (TU3A)]	02.02-	260529
	[KFW (TU3JP)]	02.02-	260222
		02.02-	260529
C3 1.4 i Bivalent	[KVF (TU3JP)]	02.02-	260211
		02.02-	260222
		02.02-	260529
C3 1.4 LPG	[KFT (TU3A)]	07.10-	260531
C3 1.4 VTi	[8FR (EP3)]	11.09-	260531
C3 1.6 BlueHDI 100	[BHY (DV6FD)]	07.14-	260531
		01.15-	260535
C3 1.6 BlueHDI 75	[BHW (DV6FE)]	04.15-	260531
C3 1.6 HDi	[9HP (DV6DTE)]	11.09-	260531
	[9HX (DV6ATED4)]	11.09-	260531
		10.05-	260535
C3 1.6 HDi 115	[9HD (DV6C)]	09.12-	260531
C3 1.6 HDi 115 Picasso	[9HD (DV6C)]	01.13-	260535
C3 1.6 HDi 16V	[9HX (DV6ATED4)]	10.05-	260529
	[9HZ (DV6TED4)]	09.05-	260529
C3 1.6 HDi Picasso	[9HP (DV6DTE)]	07.10-	260535
	[9HZ (DV6TED4)]	02.09-	260535
C3 1.6 HDi Picasso 110	[9HR (DV6C)]	05.10-	260535
C3 1.6	[NFU (TU5JP4)]	05.03-	260529
C3 1.6 Picasso	[5FS (EP6C)]	02.09-	260535
	[5FW (EP6)]	02.09-	260535
C3 1.6 16V	[5FS (EP6C)]	11.09-	260531
	[NFU (TU5JP4)]	02.02-	260222
		02.02-	260529
C3 Picasso MPV 1.6 VTRI	[5FP (EP6)]	10.16-	260535
C3 Pluriel 1.4	[KVF (TU3A)]	07.03-	260529
C4 1.2 THP 110	[HNZ (EB2DT)]	02.15-	260535
C4 1.2 THP 130	[HNY (EB2DTS)]	04.14-	260535
C4 1.4	[8FP (EP3C)]	11.09-	260535
C4 1.4 16V	[KFU (ET3J4)]	11.04-	260530
		11.04-	260531
		11.04-	260834
C4 1.6 BlueHDI 100	[BHY (DV6FD)]	07.14-	260535
C4 1.6 BlueHDI 120	[BHZ (DV6FC)]	02.15-	260535
C4 1.6 CDTi 16V 115	[BHX (DV6FC)]	08.14-	260535
C4 1.6 HDi	[9HP (DV6DTE)]	11.09-	260535
	[9HR (DV6C)]	11.09-	260535
	[9HX (DV6ATED4)]	11.04-	260530
		11.04-	260531
	[9HY (DV6ATED4)]	11.04-	260530
		11.04-	260531
	[9HY (DV6ATED4)]	07.06-	260530
		07.06-	260531
	[9HZ (DV6ATED4)]	11.04-	260530
		11.04-	260531
	[9HZ (DV6ATED4)]	07.06-	260530
		07.06-	260531
C4 1.6 HDi 115	[9HR (DV6C)]	07.12-	260535
C4 1.6 HDi Grand Picasso	[9HY (DV6ATED4)]	10.06-	261029
	[9HZ (DV6ATED4)]	10.06-	260530
		10.06-	261029
C4 1.6 HDi Picasso	[9HY (DV6ATED4)]	02.07-	260530
		02.07-	261029
	[9HZ (DV6ATED4)]	02.07-	261029
C4 1.6 HDi Picasso 110	[9HL (DV6C)]	09.10-	261029



(Vehicle type)
[Engine type]



(Vehicle type)
[Engine type]



	[9HR (DV6C)]	09.10-	261029
C4 1.6 VTI LPG	[5FS (EP6C)]	09.11-	260535
C4 1.6 Grand Picasso	[5FT (EP6DT)]	07.08-	260530
		07.08-	261029
C4 1.6 Picasso	[5FT (EP6DT)]	07.08-	260530
		07.08-	261029
C4 1.6 Picasso THP 155	[5FV (EP6CDT)]	09.10-	261029
C4 1.6 THP 140	[5FT (EP6DT)]	07.08-	260530
		07.08-	260531
C4 1.6 THP 150	[5FX (EP6DT)]	07.08-	260530
		07.08-	260531
C4 1.6 16V	[5FS (EP6C)]	11.09-	260535
	[5FV (EP6CDT)]	11.09-	260535
	[NFU (TU5JP4)]	11.04-	260530
		11.04-	260531
C4 1.6 16V Bio-Flex Bio-Flex	[NFU (TU5JP4)]	09.07-	260530
		09.07-	260531
		09.07-	260834
C4 1.6 16V Grand Picasso	[5FX (EP6DT)]	10.08-	261029
C4 1.6 16V Picasso	[5FX (EP6DT)]	07.08-	261029
C4 1.6 VTI	[5FW (EP6)]	07.08-	260530
		07.08-	260531
		07.08-	260834
C4 1.6 VTI Grand Picasso	[5FW (EP6)]	07.08-	260530
		07.08-	261029
C4 1.6 VTI Picasso	[5FW (EP6)]	07.08-	260530
		07.08-	261029
C4 1.8 16V Picasso	[6FY (EW7A)]		261029
C4 1.8 16V Picasso	[6FY (EW7A)]		260530
			261029
C4 1.8 i 16V Grand Picasso	[6FY (EW7A)]		260530
			261029
C4 2.0 HDi	[RHE (DW10CTED4) DTR]	11.09-	260535
	[RHF (DW10BTED4)]	07.08-	260531
		07.08-	260834
	[RHR (DW10BTED4)]	11.04-	260530
		11.04-	260531
	[RHZ (DW10ATED)]	04.07- 07.08	260530
		04.07- 07.08	260531
C4 2.0 HDi Grand Picasso	[RHE (DW10CTED4)]	07.09-	261029
	[RHJ (DW10BTED4)]	10.06-	261029
	[RHR (DW10BTED4)]	10.06-	260530
		10.06-	261029
C4 2.0 HDi Picasso	[RHE (DW10CTED4)]	07.09-	261029
	[RHJ (DW10BTED4)]	02.07-	260530
		02.07-	261029
	[RHR (DW10BTED4)]	02.07-	260530
		02.07-	261029
C4 2.0 HDi Picasso 165	[RHH (DW10CTED4)]	09.10-	261029
C4 2.0 VTR	[RFJ (EW10A)]		260531
C4 2.0 16V	[RFJ (EW10A)]		260530
			260531
	[RFK (EW10J4S)]	11.04-	260530
		11.04-	260531
	[RFN (EW10J4)]		260530
			260531
C4 2.0 16V Picasso	[RFJ (EW10A)]		260530
			261029
C4 2.0 i 16V Grand Picasso	[RFJ (EW10A)]		260530
			261029
C5 1.6 HDi	[9HR (DV6C)]	07.10-	260533
	[9HY (DV6TED4)]	09.04-	260220
		09.04-	260936
	[9HZ (DV6TED4)]	09.04-	260220
		09.04-	260936
		02.08-	260533
C5 1.6 HDi 115	[9HR (DV6C)]	01.12-	260533
C5 1.6 THP 150	[5FN (EP6CDT)]	07.10-	260533
C5 1.6 16V X7	[5FV (EP6CDT)]	04.09-	260533
C5 1.6 THP	[5FN (EP6CDT)]	04.09-	260533
C5 1.6 VTI	[5FS (EP6C)]	07.10-	260533
C5 1.8 16V	[6FY (EW7A)]		260220
			260533
			260936
C5 1.8 16V X4	[6FZ (EW7J4)]	03.01- 09.04	260220
C5 1.8 16V X7	[6FZ (EW7J4)]		260220
			260936
C5 2.0 16V Bio-Flex BioFlex	[RFJ (EW10A)]		260533
C5 2.0 BlueHdi 150	[AHR (DW10FD)]	04.09-	260533
C5 2.0 HDi	[RHF (DW10BTED4)]	02.08-	260533
	[RHR (DW10BTED4)]	09.04-	260220
		09.04-	260936
		02.08-	260533
	[RHS (DW10ATED4)]	06.01- 08.04	260220
	[RHY (DW10TD)]	03.01- 08.04	260220
	[RHZ (DW10ATED)]	03.01- 08.04	260220
	[RHZ (DW10ATED4)]	06.01- 08.04	260220
C5 2.0 HDi 150	[RHE (DW10CTED4)]	04.09-	260533
C5 2.0 HDi 165	[RHH (DW10CTED4)]	04.09-	260533
C5 2.0 HDi 180	[AHW (DW10FC)]	03.15-	260533
C5 2.0 HDi FAP	[RHS (DW10ATED4)]	03.01- 08.04	260220
	[RHZ (DW10ATED4)]	03.01- 08.04	260220
C5 2.0 HDi X7	[RHH (DW10CTED4)]	04.09-	260533

C5 2.0 16V	[RFJ (EW10A)]		260220
			260936
			260533
	[RFN (EW10J4)]		260220
C5 2.0 16V Turbo	[RFN (EW10J4)]		260220
C5 2.0 HPI 16V	[RLZ (EW10D)]		260220
C5 2.2 HDi	[4HL (DW12C)]	07.10-	260533
	[4HP (DW12BTED4)]	05.06-	260533
	[4HR (DW12BTED4)]	05.06-	260533
	[4HT (DW12BTED4)]	04.06-	260220
		04.06-	260936
		02.08-	260533
	[4HX (DW12TED4/FAP)]	03.01- 08.04	260220
			260936
C5 2.2 HDi 165	[4HP (DW12BTED4)]	02.08-	260533
C5 2.7 HDi	[DT17ED4]	02.08-	260533
	[UHZ (DT17BTED4)]	02.08-	260533
C5 3.0 HDi X7	[DT20C]	04.09-	260533
C5 3.0 Carlsson	[XFX (ES9J4S)]		260220
C5 3.0 V6	[XFU (ES9A)]		260533
			260220
	Chas. -71052536		260533
	[XFV (ES9A)]		260220
			260936
	[XFX (ES9J4S)]		260220
		A34 06.01- 08.04	260220
		A34	260936
C5 Break 2.0 HDi	[RHZ (DW10ATED)]	06.01- 08.04	260222
C6 2.2 HDi	[4HP (DW12BTED4)]	06.06-	260936
	[4HT (DW12BTED4)]	06.06-	260533
		06.06-	260936
C6 2.7 HDi	[DT17TED4]	09.05-	260533
		09.05-	260936
	[UHZ (DT17BTED4)]	09.05-	260533
		09.05-	260936
C6 3.0 HDi	[X8Z (DT20C)]	04.09-	260533
C6 3.0 V6	[XFV (ES9A)]		260533
			260936
	[XFX (ES9J4S)]		260533
			260936
C8 2.0 HDi	[RHE (DW10CTED4)]	03.06-	260818
	[RHH (DW10CTED4)]	03.06-	260818
	[RHK (DW10UTED4)]	07.02-	260222
		07.02-	260818
	[RHM (DW10ATED4)]	07.02-	260222
		07.02-	260818
	[RHR (DW10BTED4)]	03.06-	260222
		03.06-	260818
	[RHT (DW10ATED4)]	07.02-	260222
		07.02-	260818
	[RHW (DW10ATED4)]	07.02-	260222
		07.02-	260818
C8 2.0	[RFN (EW10J4)]		260818
C8 2.0 16V	[RFJ (EW10A)]		260818
C8 2.2 HDi	[4HT (DW12BTED4)]	06.06-	260818
	[4HW (DW12TED4)]	07.02-	260222
		07.02-	260818
C8 2.2	[3FZ (EW12J4)]	07.02-	260222
		07.02-	260818
C8 3.0 V6	[XFX (ES9J4S)]		260222
			260818
C8 MPV 2.0 HDi	[RHT (DW10ATED4)]	07.02-	260818
Dispatch 2.0 HDi 4x4	[AHZ (DW10CD)]	07.11-	260818
DS3 1.2 VTI 110	[HNZ (EB2DT)]	10.14-	260531
DS3 1.2 VTI 82	[HMZ (EB2F)]	01.13-	260531
DS3 1.4 VTI 95 LPG	[8FN (EP3)]	08.12-	260531
DS3 1.4 HDi 70	[8HR (DV4C)]	04.10-	260531
DS3 1.4 16V	[8FR (EP3C)]	04.10-	260531
DS3 1.4 VTI 98	[8FR (EP3)]	11.09-	260531
DS3 1.6 BlueHdi 100	[BHY (DV6FD)]	07.14-	260531
DS3 1.6 BlueHdi 115	[BHX (DV6FC)]	10.13-	260531
DS3 1.6 BlueHdi 120	[BHZ (DV6FC)]	07.14-	260531
DS3 1.6 HDi	[9HP (DV6DTE)]	11.09-	260531
	[9HR (DV6C)]	11.09-	260531
DS3 1.6 HDi 115	[9HL (DV6C)]	08.12-	260531
	[BHX (DV6FC)]	10.13-	260531
DS3 1.6 HDi 120	[BHZ (DV6FC)]	10.13-	260531
DS3 1.6 HDi 90	[9HP (DV6DTE)]	01.13-	260531
DS3 1.6	[5FN (EP6CDT)]	01.10-	260531
	[5FX (EP6DT)]	01.10-	260531
DS3 1.6 Racing	[5FD (EP6DTS)]	02.11-	260531
	[5FU (EP6CDTX)]	02.11-	260531
DS3 1.6 16V	[5FR (EP6DT)]	04.10-	260531
	[5FS (EP6C)]	04.10-	260531
	[5FV (EP6CDT)]	04.10-	260531
DS3 1.6 THP	[5FN (EP6CDT)]	01.13-	260531
	[5FN (EP6DT)]	01.13-	260531
	[5FR (EP6DT)]	01.13-	260531
	[5FV (EP6CDT)]	01.13-	260531
DS3 1.6 THP 165	[5GZ (EP6FD)]	10.14-	260531
DS3 1.6 VTI 120	[5FS (EP6C)]	01.13-	260531
DS4 1.2	[HNY (EB2DTS)]	07.14-	260535
DS4 1.6 BlueHdi 115	[BHX (DV6FC)]	08.14-	260535
DS4 1.6 BlueHdi 120	[BHZ (DV6FC)]	07.14-	260535
DS4 1.6 HDi 110	[9HR (DV6C)]	04.11-	260535
DS4 1.6 HDi 115	[9HL (DV6C)]	08.12-	260535
DS4 1.6 HDi 90	[9HP (DV6DTE)]	05.11-	260535

A/C COMPONENTS - EXPANSION VALVES

O.E.M. names and numbers are used for reference purposes only.

(Vehicle type)
[Engine type](Vehicle type)
[Engine type]

CITROËN Continued

DS4 1.6	[5FM (EP6DT)]	01.12-	260535
DS4 1.6 120	[5FS (EP6C)]	04.11-	260535
DS4 1.6 THP 155	[5FV (EP6CDT)]	04.11-	260535
DS4 1.6 THP 200	[5FU (EP6DTX)]	04.11-	260535
DS4 1.6 THP 160	[5FM (EP6DT)]	04.12-	260535
DS4 2.0 BlueHdi 150	[AHX (DW10FD)]	07.14-	260535
DS4 2.0 BlueHdi 180	[AHW (DW10FC)]	07.14-	260535
DS4 2.0 Hdi 135	[AHS (DW10FD)]	09.11-	260533
	[AHV (DW10FD)]	09.11-	260533
	[RHD (DW10CB)]	09.11-	260533
	[RHD (DW10CTED4)]	09.11-	260533
DS4 2.0 Hdi 160	[RHH (DW10CTED4)]	04.11-	260535
Evasion 1.8	[LFZ (XU7JP)]	05.97- 07.02	260562
Evasion 1.9 TD	[D8B (XUD9TF)]	10.95- 07.02	260562
	[DHX (XUD9TF/BTF)]	11.94- 07.02	260562
Evasion 2.0 Hdi	[RHZ (DW10ATED)]	08.99- 07.02	260562
Evasion 2.0 Hdi 16V	[RHW (DW10ATED4)]	09.99- 07.02	260562
Evasion 2.0 16V	[RFN (EW10J4)]	05.00- 07.02	260562
	[RFV (XU10J4R)]	05.98- 04.00	260562
Evasion 2.0 i	[RFU (XU10J2/C)]	06.94- 07.02	260562
Evasion 2.0 Turbo	[RGX (XU10J2TE)]	06.94- 07.02	260562
Evasion 2.1 TD	[P8C (XUD11BTE)]	05.96- 07.02	260562
Jumper 2.0 Hdi	[RHV (DW10UTD)]	04.02-	260562
Jumper 2.0	[XU10J2]	02.03-	260562
Jumper 2.0 bivalent	[XU10J2]	02.03-	260562
Jumper 2.2 Hdi	[4HY (DW12UTED4)]	04.02-	260562
Jumper 2.2 Hdi 16V	[4HY (DW12UTED)]	04.02-	260562
Jumpy 1.6 Hdi	[9HU (DV6UTED4)]	01.07-	260818
Jumpy 1.6 Hdi 90	[9HH (DV6DUM), 9HM (DV6UC)]	01.07-	260818
Jumpy 1.6	[1580SPI]	10.95-	260562
	[220A2.000]	10.95-	260562
Jumpy 1.6 i	[1580SPI]	10.95-	260562
	[220A2.000]	10.95-	260562
Jumpy 1.9 Diesel	[D9B (XUD9A/U)]	10.95- 04.98	260562
	[WJY (DW8B)]	04.98-	260562
	[WJZ (DW8)]	04.98-	260562
Jumpy 1.9 TD	[D8B (XUD9TF)]	10.99-	260562
	[DHX (XUD9TF/BTF)]	10.95-	260562
Jumpy 2.0 Hdi	[RHK (DW10UTED4)]	01.07-	260818
	[RHR (DW10BTED4)]	01.07-	260818
	[RHW (DW10ATED4)]	01.02-	260562
	[RHX (DW10BTED)]	10.99-	260562
	[RHZ (DW10ATED)]	03.00-	260562
Jumpy 2.0 Hdi 125	[AHZ (DW10CD)]	07.11-	260818
Jumpy 2.0 Hdi 165	[RHH (DW10CTED4)]	07.10-	260818
Jumpy 2.0 Hdi 95	[AHY]	07.11-	260818
	[AHY (DW10CE)]	07.11-	260818
Jumpy 2.0	[RFN (EW10J4)]	04.00- 10.06	260562
Jumpy 2.0 i	[RFH (EW10A)]		260818
Jumpy 2.0 i 16V	[RFN (EW10J4)]	03.00-	260562
Nemo 1.4 Hdi	[8HS (DV4TD)]	02.08-	260515
	[8HS (DV4TED)]	04.09-	260515
Nemo 1.4	[KFT (TU3A)]	04.09-	260515
	[KFV (TU3A)]	02.08-	260515
Saxo 1.0	[CDZ (TU9M)]	05.96- 06.03	260564
		05.96- 11.98	260562
Saxo 1.1	[HDZ (TU1M)]	05.96- 09.03	260562
	[HFZ (TU1JP)]	05.96- 09.03	260564
		03.00- 09.03	260562
Saxo 1.4 VTS	[KFW (TU3JP)]	05.96- 06.03	260562
		05.96- 06.03	260564
	[KFX (TU3JP)]	05.96- 06.03	260562
		05.96- 06.03	260564
Saxo 1.5 Diesel	[VJY (TUD5)]	09.96- 09.03	260562
		09.96- 09.03	260564
	[VJZ (TUD5)]	09.96- 06.01	260562
		09.96- 06.01	260564
		07.01- 04.04	260564
Saxo 1.6	[NFT]	02.01- 04.04	260564
	[NFX (TU5JP4)]	02.96- 04.04	260564
	[NFZ (TU5JP)]	02.96- 06.03	260562
		02.96- 06.03	260564
Saxo 1.6 16V	[NFX (TU5JP4)]	06.96- 09.03	260562
		06.96- 09.03	260564
Saxo 1.6 VTS	[NFT]	09.00- 09.03	260562
Xantia 1.6 i	[BFZ (XU5JP)]	03.93- 01.98	260516
		03.93- 01.98	260559
		03.93- 01.98	260928
Xantia 1.8 i	[LFX (XU7JB)]	04.97- 01.98	260516
		04.97- 01.98	260928
	[LFZ (XU7JP)]	03.93- 01.98	260516
		03.93- 01.98	260928
		03.93- 01.98	260559
Xantia 1.8 i 16V	[LFY (XU7JP4)]	06.95- 01.98	260516
		06.95- 01.98	260928
Xantia 1.9 Diesel	[D9B (XUD9A/L)]	06.94- 01.98	260516
		06.94- 01.98	260559
		06.94- 01.98	260928
	[DHW (XUD9SD)]	02.96- 01.98	260516
		02.96- 01.98	260928
		04.97- 01.98	260928
	[DJZ (XUD9Y)]	06.94- 01.98	260516
		06.94- 01.98	260559
		06.94- 01.98	260928

Xantia 1.9 TD	[D8B (XUD9TF)]	09.95- 12.96	260516
		09.95- 12.96	260559
		09.95- 12.96	260928
	[DHX (XUD9TF/BTF)]	10.94- 01.98	260516
		06.95- 01.98	260559
		10.94- 01.98	260928
	[DHY (XUD9TE/Y)]	06.95- 01.98	260516
		06.95- 01.98	260559
		06.95- 01.98	260928
Xantia 2.0 Hdi	[RHY (DW10TD)]	03.99- 04.03	260516
		03.99- 04.03	260928
	[RHZ (DW10ATED)]	02.99- 04.03	260516
		02.99- 04.03	260928
Xantia 2.0 i	[RFX (XU10J2C)]	03.93- 01.98	260516
		03.93- 01.98	260928
Xantia 2.0 i 16V	[RFT (XU10J4/Z)]	06.94- 01.98	260516
		06.94- 01.98	260928
	[RFV (XU10J4R)]	06.95- 01.98	260516
		06.95- 01.98	260928
	[RFY (XU10J4/Z)]	03.93- 01.98	260516
		03.93- 01.98	260928
Xantia 2.0 Turbo	[RGX (XU10J2TE)]	06.95- 01.98	260516
		06.95- 01.98	260928
Xantia 2.1 TD 12V	[P8C (XUD11BTE)]	06.95- 01.98	260516
		06.95- 01.98	260928
Xantia 3.0 i 24V	[XFZ (ES9 J4)]	01.97- 01.98	260516
		01.97- 01.98	260928
Xantia 3.0 V6	[XFZ (ES9 J4)]	01.98- 04.03	260516
		01.98- 04.03	260928
XM 2.0	[R2A (XU102C)]	05.89- 04.94	260562
	[RDZ (XU10MZ)]	11.91- 04.94	260562
	[XU102C]	11.91- 04.94	260562
XM 2.0 i	[RDZ (XU10MZ)]	05.89- 04.94	260562
	[RFZ (XU10J2)]	05.89- 06.94	260562
XM 2.0 i 16V	[RFV (XU10J4R)]	05.94- 10.00	260562
XM 2.0 i Turbo	[RGY (XU10J2TE/Z)]	09.92- 06.94	260562
XM 2.0 Turbo	[RGX (XU10J2TE)]	05.94- 10.00	260562
	[RGY (XU10J2TE/Z)]	09.92- 10.00	260562
XM 2.1 Diesel	[P9A (XUD11A)]	05.89- 06.96	260562
XM 2.1 TD 12V	[P8A (XUD11ATE)]	05.89- 10.00	260562
	[P8C (XUD11BTE)]	11.91- 10.00	260562
	[PHZ (XUD11ATE)]	05.89- 10.00	260562
	[PJZ (XUD11ATE)]	05.89- 10.00	260562
XM 2.5 TD	[THY (DK5ATE)]	05.94- 10.00	260562
XM 3.0 V6	[SFZ (ZP/JZ)]	05.89- 10.20	260562
	[UFZ (ZP/JZ)]	05.89- 10.20	260562
	[XFZ (ES9J4)]	04.97- 10.00	260562
XM 3.0 V6 24V	[SKZ (ZP/J4/Z)]	07.90- 06.94	260562
	[UKZ (ZP/J4/Z)]	07.90- 06.94	260562
Xsara 1.4 Hdi	[8HX (DV4TD)]	01.03- 08.05	260211
		01.03- 08.05	260564
Xsara 1.4 i	[KFW (TU3JP)]	04.97-	260211
		04.97-	260564
		04.97-	260818
	[KFX (TU3JP)]	04.97- 03.05	260211
		04.97- 03.05	260564
		04.97- 03.05	260818
Xsara 1.5 Diesel	[VJZ (TUD5)]	10.97- 09.00	260564
Xsara 1.6 Hdi Picasso	[9HX (DV6ATED4)]	09.05-	260211
		09.05-	260528
	[9HY (DV6TED4)]	05.04-	260528
	[9HZ (DV6TED4)]	05.04-	260222
Xsara 1.6 Picasso	[NFV (U5JP)]	09.00-	260211
		09.00-	260528
	[NFZ (TU5JP)]	06.00-	260211
		06.00-	260222
		06.00-	260528
Xsara 1.6 16V	[NFU (TU5JP4)]	09.00- 09.06	260211
		09.00- 03.05	260564
		09.00- 03.05	260818
		06.05- 09.06	260222
		06.05- 09.06	260528
Xsara 1.6 16V Picasso	[NFV (TU5JP4)]	09.05-	260211
		09.05-	260528
Xsara 1.6 i	[NFZ (TU5JP)]	10.97- 09.00	260211
		10.97- 09.00	260564
Xsara 1.8 Diesel	[161A (XUD7)]	04.97- 09.00	260211
		04.97- 09.00	260564
	[A9A (XUD7)]	10.97- 09.00	260211
		10.97- 09.00	260564
Xsara 1.8 16V Picasso	[6FZ (EW7J4)]	02.00-	260211
		02.00-	260222
		02.00-	260528
	[LFY (XU7JP4)]	02.00-	260211
		02.00-	260222
		02.00-	260528
Xsara 1.8 i	[LFX (TU7JB)]	04.97- 09.00	260211
		04.97- 09.00	260564
	[LFX (XU7JB)]	02.98- 09.00	260211
		02.98- 09.00	260564
	[LFX (XU7JP)]	10.97- 09.00	260211
		10.97- 09.00	260564
	[LFZ (XU7JP)]	10.97- 09.00	260211
		10.97- 09.00	260564
Xsara 1.8 i 16V	[LFY (XU7JP4)]	10.97- 09.00	260211
		10.97- 09.00	260564



(Vehicle type)
[Engine type]



(Vehicle type)
[Engine type]



Xsara 1.9 Diesel	[DHW (XUD9BSD)]	01.98- 09.00	260211
		01.98- 09.00	260564
	[DJY (XUD9A)]	04.97- 09.00	260564
		04.97- 09.00	260211
		04.97- 09.00	260818
		[WJY (DW8B)]	07.98- 03.05
		07.98- 03.05	260211
	[WJZ (DW8)]	07.98- 03.05	260564
		07.98- 03.05	260818
Xsara 1.9 TD	[DHY (XUD9TE/Y)]	04.97- 09.00	260211
		04.97- 09.00	260564
		04.97- 09.00	260818
Xsara 2.0 HDi	[RHY (DW10TD)]	02.99- 03.05	260211
		02.99- 03.05	260564
		02.99- 03.05	260818
	[RHZ (DW10ATED)]		260211
			260564
			260818
Xsara 2.0 HDi Picasso	[RHY (DW10TD)]		260211
			260222
Xsara 2.0 16V	[RFN (EW10J4)]	09.20-	260211
		09.20-	260564
	[RFV (XU10J4R)]	07.98- 09.00	260211
		07.98- 09.00	260564
Xsara 2.0 16V Picasso	[RFN (EW10J4)]		260211
			260222
			260528
Xsara 2.0 i 16V	[RFS (XU10J4RS)]	02.98- 03.05	260211
		02.98- 03.05	260564
ZX 1.1	[HDZ (TU1M)]	03.91- 06.97	260562
			260562
ZX 1.4	[KDZ (TU3M/Z)]	03.91- 06.97	260562
ZX 1.4 i	[KDX (TU3M/Z)]	03.91- 06.97	260562
	[KDY (TU3M)]	10.93- 10.97	260562
	[KDY (TU3M/Z)]	10.93- 10.97	260562
	[KDZ (TU3M/Z)]	03.91- 06.97	260562
	[KFX (TU3JP)]	03.91- 06.97	260562
ZX 1.6 i	[BDY (XU5M)]	03.91- 06.97	260562
	[BFZ (XU5JP)]	03.91- 06.97	260562
ZX 1.8 Diesel	[161A (XUD7)]	10.93- 10.97	260562
ZX 1.8 i	[LFZ (XU7JP)]	07.92- 06.97	260562
ZX 1.8 i 16V	[LFY (XU7JP4)]	01.96- 02.98	260562
ZX 1.9 Diesel	[D9B (XUD9A/U)]	06.94- 06.97	260562
	[DJY (XUD9A)]	06.94- 06.97	260562
	[DJZ (XUD9Y)]	03.91- 06.97	260562
ZX 1.9 TD	[DHY (XUD9TE/Y)]	07.92- 06.97	260562
ZX 1.9	[D6E (XU9JA)]	03.91- 06.97	260562
ZX 1.9 i	[DKZ (XU9JA)]	03.91- 06.97	260562
ZX 2.0 i	[RFX (XU10J2C)]	07.92- 06.97	260562
ZX 2.0 i 16V	[RFS (XU10J4RS)]	05.96- 06.97	260562
	[RFT (XU10J4/Z)]	07.92- 10.94	260562
	[RFY (XU10J4/Z)]	07.92- 10.94	260562
PASSENGER CARS AO			
AX 1.4 Diesel 4x4		06.91- 07.92	260562
AX 1.4 4x4	[K2A]	09.86- 07.92	260562
		08.92- 04.94	260562
AX 1.4 Allure		08.92- 04.94	260562
Berlingo 1.8 Diesel X	[A9A (XUD7)]	11.96- 10.99	260197
		11.96- 10.99	260562
Berlingo 1.9 Diesel	[D9B (XUD9)]	07.96- 10.99	260197
		07.96- 10.99	260562
C3 1.4 HDi		05.05-	260529
C5 3.0 Carlsson HP		08.01- 08.04	260220
C5 Break 3.0		09.04-	260936
Jumpy 1.9 Diesel	[D9B (XUD9A/U)]	10.95- 08.98	260562
Jumpy 1.9 DT		10.95- 08.00	260562
Xsara 1.8 VTS	[6FZ (EW7J4)]	09.00- 10.04	260818
Xsara 1.9 Diesel	[DHW (XUD9BSD)]	02.98- 05.99	260818
Dacia			
PASSENGER CARS EU			
Logan 1.4 MPI	[K7J710]	02.06-	260512
Logan 1.4	[K7J710]	02.07-	260512
Logan 1.4 Express	[K7J710]	03.09-	260512
Logan 1.5 DCi	[K9K790]	09.05-	260512
	[K9K792]	01.06-	260512
	[K9K796]	09.07-	260512
	[K9K892]	05.10-	260512
Logan 1.5 DCi Express	[K9K792]	03.09-	260512
	[K9K796]	03.09-	260512
Logan 1.5 DCi MCV	[K9K796]	09.07-	260512
Logan 1.6 16V Flexifuel	[K4M690]	11.09-	260512
Logan 1.6	[K7M710]	02.07-	260512
Logan 1.6 Express	[K7M710]	03.09-	260512
Logan 1.6 16V	[K4M690]	02.06-	260512
	[K4M696]	02.06-	260512
Logan 1.6 16V MCV	[K4M690]	02.07-	260512
	[K4M696]	02.07-	260512
Logan 1.6 MPI 85	[K7M800]	05.10-	260512
Daewoo			
PASSENGER CARS EU			
Espero 1.5 16V	[A15MF]	10.93- 09.94	260232
Espero 1.8	[C18LE]	02.95- 06.99	260232
Espero 2.0	[C20LE]	02.95- 06.99	260232
	[C20LZ]	10.91- 09.93	260232
	[C20LE]	10.93- 09.94	260232

Kalos 1.2	[B12S1]	04.03- 01.05	261067
	[F12S3]	04.03- 01.05	261067
Lanos 1.4	[A14SMS]	05.97-	260232
Lanos 1.5	[A15SMS]	05.97-	260232
Lanos 1.6 16V	[A16DMS]	05.97-	260232
Leganza 2.0 16V	[T20SED]	07.00- 04.04	260232
	[X20SED]	06.97- 12.02	260232
Matiz 0.8	[F8CV]	09.98-	260562
Nexia 1.5	[G15MF]	02.95- 08.97	260232
Nexia 1.5 16V	[A15MF]	02.95- 08.97	260232
Nubira 1.6 16V	[A16DMS]	05.97-	260232
Nubira 2.0 16V	[X20SED]	05.97-	260232
	[Z20L]	05.97-	260232
Rezzo/Tacuma 1.6	[A16DMS]	09.00-	260232
Rezzo/Tacuma 1.8	[A18DMS]	09.00-	260232
	[F18S2]	09.00-	260232
Rezzo/Tacuma 2.0	[T20SED]	09.00-	260232
	[X20SED]	09.01-	260232
Daihatsu			
PASSENGER CARS EU			
Charade 1.3 16V	[1NR-FE]	05.11-	261545
Grand Move 1.5 16V	[HEEG]	10.96- 07.98	260550
Move 0.9	[ED20]	10.96-	260550
YRV 1.3	[K3-VE]	02.01-	260190
DS			
PASSENGER CARS EU			
DS 3 1.2 THP THP 130	[HNY (EB2DTS)]	09.15-	260531
DS 3 1.2 VTi	[HMZ (EB2F)]	07.15-	260531
DS 3 1.6 THP 208	[5GM (EP6FDTX)]	09.15-	260531
DS 4 Crossback 1.6 BlueHDI 100	[BHY (DV6FD)]	04.16-	260535
Fiat			
PASSENGER CARS EU			
500 0.9	[312A2.000]	07.10-	260193
500 1.2 LPG	[169A4.000]	12.10-	260193
500 1.2	[169A4.000]	10.07-	260193
		10.07-	260214
500 1.3 Multijet	[169A1.000]	10.07-	260193
	[199B1.000]	12.09-	260193
500 1.4	[169A3.000]	10.07-	260193
500 1.4 Abarth	[312A1.000]	08.08-	260193
	[312A3.000]	05.10-	260193
500 C 0.9	[312A2.000]	09.09-	260193
500 C 1.2	[169A4.000]	09.09-	260193
500 C 1.3 Multijet	[169A1.000]	09.09-	260193
	[199B1.000]	09.09-	260193
500 C 1.4	[169A3.000]	09.09-	260193
500 C 1.4 Abarth	[312A3.000]	09.09-	260193
Barchetta 1.8 16V	[183A1.000]	04.95- 09.00	260511
	[188A6.000]	10.00-	260511
Brava 1.2 16V	[182B2.000]	12.98- 10.00	260511
	[188A5.000]	10.00- 10.01	260511
Brava 1.4	[182A5.000]	10.95- 10.01	260511
Brava 1.4 12V	[182A3.000]	10.95- 10.01	260511
Brava 1.6 16V EL	[182A6.000]	10.95- 10.01	260511
Brava 1.6 16V SX	[182A4.000]	02.96- 10.01	260511
Brava 1.8 16V GT	[182A2.000]	10.95- 10.01	260511
Brava 1.9 Diesel	[160A7.000]	10.95- 10.01	260511
Brava 1.9 JTD	[182B4.000]	12.98- 10.01	260511
Brava 1.9 TD	[182A7.000]	03.96- 10.01	260511
	[182A8.000]	03.96- 10.01	260511
Bravo 1.2 16V	[182B2.000]	12.98- 10.00	260511
Bravo 1.4	[182A3.000]	10.95- 10.01	260511
	[182A5.000]	10.95- 10.01	260511
Bravo 1.6	[182A6.000]	10.95- 10.01	260511
Bravo 1.6 SX	[182A4.000]	03.96- 10.01	260511
Bravo 1.8 GT	[182A2.000]	10.95- 10.01	260511
Bravo 1.9 Diesel	[160A7.000]	10.95- 10.01	260511
Bravo 1.9 JTD	[182B4.000]	12.98- 10.01	260511
Bravo 1.9 TD	[182A7.000]	03.96- 10.01	260511
Bravo 2.0 20V	[182A1.000]	10.95- 07.98	260511
	[182B7.000]	07.98- 10.01	260511
Coupe 1.8 16V	[183A1.000]	03.96- 08.00	260232
Coupe 2.0 16V	[836A3.000]	11.93- 08.96	260187
		11.93- 08.96	260232
Coupe 2.0 20V	[182A1.000]	08.96- 04.98	260187
		08.96- 04.98	260232
	[182B3.000]	04.98- 08.00	260187
		04.98- 08.00	260232
Coupe 2.0 Turbo 16V	[175A1.000]	11.93- 08.96	260187
Coupe 2.0 Turbo 20V	[175A3.000]	11.93- 08.96	260232
		08.96- 08.00	260187
		08.96- 08.00	260232
Croma 1.6	[154A.048]	12.85- 12.90	260815
Croma 1.9 TD	[154C6.000]	05.89- 10.92	260815
Croma 1.9 TDDi	[154D1.000]	11.92- 12.96	260815
Croma 2.0 2000 CHT	[154A1.000]	12.85- 02.89	260815
	[154C5.000]	01.91- 09.92	260815
Croma 2.0 16V	[154E1.000]	08.92- 08.96	260815
Croma 2.0 i.e. 2000	[154C3.000]	03.87- 09.92	260815
	[154C3.046]	10.87- 08.96	260815
	[834B.000]	03.87- 09.92	260815
Croma 2.0 i.e. Turbo 2000	[154A2.000]	12.85- 06.90	260815
	[154C4.046]	06.87- 08.96	260815
Croma 2.5 Diesel	[8144.67]	12.85- 12.89	260815
Croma 2.5 TD	[8144.975]	12.91- 08.96	260815
Croma 2.5 TD 2500	[8144.91.2000]	12.85- 08.89	260815
	[8144.97]	05.89- 08.96	260815

A/C COMPONENTS - EXPANSION VALVES

O.E.M. names and numbers are used for reference purposes only.



(Vehicle type)
[Engine type]



(Vehicle type)
[Engine type]



FIAT *Continued*

	[8144.97Y]	05.89- 08.96	260815
Croma 2.5 V6	[834G.000]	06.93- 08.96	260815
Doblo 1.2 JTD 16V	[188A9.000]	09.05- 12.06	260193
Doblo 1.2 i.e. 8V	[223A5.000]	03.01- 260193	
		03.01-	260214
Doblo 1.3 16V JTD Cargo	[223A9.000]	08.06-	260214
Doblo 1.3 JTD 16V	[188A8.000]	05.04- 260193	
		05.04-	260214
	[188A9.000]	05.04- 260193	
		05.04-	260214
Doblo 1.3 Multijet	[199A2.000]	10.05-	260193
	[223A9.000]	10.05-	260193
Doblo 1.4	[350A1.000]	10.05-	260193
Doblo 1.6	[182B6.000]	09.02-	260193
Doblo 1.6 i.e. 16V	[182B6.000]	10.01- 260193	
		10.01-	260214
Doblo 1.9 Diesel	[223A6.000]	03.01- 260193	
		03.01-	260214
Doblo 1.9 JTD	[182B9.000]	10.01- 260193	
		10.01-	260214
	[223A7.000]	07.03- 260193	
		07.03-	260214
	[223B1.000]	07.03- 260193	
		07.03-	260214
	[223B2.000]	10.01- 260193	
		10.01-	260214
Doblo 1.9 Multijet	[186A9.000]	10.05-	260193
Ducato 1.9 Diesel	[230A2.000]	03.94- 04.02	260511
	[D9B]	04.98- 04.02	260511
	[DJY]	04.98- 04.02	260511
Ducato 1.9 TD	[230A3.000]	03.94- 04.02	260511
	[230A4.000]	08.94- 04.02	260511
	[DHX (XUD9TF/L)]	04.98- 04.02	260511
Ducato 2.0 JTD	[RHV (DW10)]	10.01- 04.02	260220
Ducato 2.0	[RFL]	04.02- 07.06	260511
	[RFW (XU10J2U)]	03.94- 04.02	260511
Ducato 2.3 JTD	[F1AE0481C]	04.02-	260511
Ducato 2.5 Diesel	[8140.67]	03.94- 04.02	260511
Ducato 2.5 Diesel 4x4	[8140.67]	03.94- 04.02	260511
Ducato 2.5 TDi	[8140.47R]	03.94- 04.02	260511
Ducato 2.5 TDi 4x4	[8140.47]	06.98- 04.02	260511
Ducato 2.5 TDi Maxi	[8140.47]	03.94- 04.02	260511
Ducato 2.8 Diesel	[8140.63]	02.98- 04.02	260511
		02.98- 04.02	260816
Ducato 2.8 Diesel 4x4	[8140.63]	08.98- 04.02	260511
Ducato 2.8 JTD	[8140.43S]	11.00- 04.02	260511
Ducato 2.8 JTD 4x4	[8140.43S]	11.00- 04.02	260511
Ducato 2.8 TDi	[8140.43]	10.97- 04.02	260511
		12.98- 04.02	260513
Ducato 2.8 TDi 4x4	[8140.43]	06.99- 04.02	260511
		06.99- 04.02	260562
Fiorino 1.2 Multijet	[225A2.000]	03.15-	260515
Fiorino 1.3 Multijet	[199A2.000]	02.08-	260515
	[199A9.000]	11.07-	260515
	[199B1.000]	10.09-	260515
Fiorino 1.3 Multijet QUBO	[199A2.000]	09.08-	260515
Fiorino 1.4	[350A1.000]	10.09-	260515
	[KFV]	02.08-	260515
Fiorino 1.4 QUBO	[KFV]	09.08-	260515
Fiorino 1.4 Natural Power	[350A1.000]	01.10-	260515
Grande Punto 1.2 Multijet	[199A2.000]	04.08-	260515
	[199B2.000]	07.08-	260515
Grande Punto 1.2	[169A4.000]	09.10-	260515
	[199A.4000]	10.05-	260515
Grande Punto 1.2 LPG	[199A4.000]	07.08-	260515
Grande Punto 1.3 Multijet	[199A2.000]	10.05-	260515
	[199A3.000]	10.05-	260515
	[199B4.000]	04.10-	260515
	[223A9.000]	04.10-	260515
Grande Punto 1.4 LPG	[350A1.000]	12.08-	260515
Grande Punto 1.4 Natural Power	[350A1.000]	03.09-	260515
Grande Punto 1.4	[199A7.000]	06.06-	260515
	[350A1.000]	10.05-	260515
Grande Punto 1.4 16V	[199A6.000]	10.05-	260515
Grande Punto 1.4 T-Jet	[198A4.000]	09.07-	260515
Grande Punto 1.4 Natural Power	[350A1.000]	07.08-	260515
Grande Punto 1.6 Multijet	[955A3.000]	07.08-	260515
Grande Punto 1.9 Multijet	[199A5.000]	10.05-	260515
	[939A1.000]	10.05-	260515
	[939A7.000]	06.06-	260515
Idea 1.2 16V	[188A5.000]	01.04-	260193
Idea 1.3 JTD	[188A9.000]	01.04-	260214
Idea 1.3 Multijet	[199A3.000]	10.05-	260193
Idea 1.4 LPG	[350A1.000]	03.09-	260193
Idea 1.4	[192B2.000]	12.03-	260193
	[350A1.000]	10.05-	260193
Idea 1.4 16V	[843A1.000]	01.04-	260193
Idea 1.9 JTD	[188B2.000]	01.04-	260193
Linea 1.3 Multijet	[199A3.000]	06.07-	260515
Linea 1.4	[350A1.000]	06.07-	260515
Marea 1.2 16V	[182B2.000]	10.98-	260185
		10.98-	260511
Marea 1.4 i 16V	[182A3.000]	09.96- 12.97	260185
		09.96- 12.97	260511
Marea 1.6	[182B6.000]	09.00- 08.02	260185

Marea 1.6 16V Bipower	[185A3.000]	04.99-	260185
		04.99-	260511
		04.99-	260513
	[186A4.000]	04.99-	260511
Marea 1.6 i 16V	[182A4.000]	09.96-	260185
		09.96-	260511
		09.96-	260513
Marea 1.8 i 16V	[182A2.000]	09.96-	260185
		09.96-	260511
Marea 1.9 JTD	[182B4.000]	04.99- 01.01	260185
		04.99- 01.01	260511
	[186A6.000]	01.01-	260511
Marea 1.9 TD	[182A7.000]	09.96-	260511
	[182A8.000]	09.96-	260185
		09.96-	260511
	[182B9.000]	09.96-	260511
Marea 1.9 TDi	[182A7.000]	09.96-	260185
		09.96-	260511
Marea 2.0 20V	[182A1.000]	09.96- 04.99	260185
		09.96- 04.99	260511
	[182B7.000]	04.99- 01.01	260185
		04.99- 01.01	260511
	[185A8.000]	01.01-	260511
Marea 2.0 i 20V	[182A1.000]	09.96- 04.99	260511
	[182B7.000]	04.99- 01.01	260185
		04.99- 01.01	260511
Marea 2.4 JTD	[185A6.000]	04.99-	260511
	[839A5.000]	04.99-	260185
		04.99-	260511
Marea 2.4 TD	[185A2.000]	09.96- 04.99	260185
		09.96- 04.99	260511
Multipia 1.6 16V Blupower	[182B6.000]	04.02-	260185
		04.02-	260513
	[186A3.000]	04.99-	260185
		04.99-	260513
Multipia 1.6 16V	[182A4.000]	04.99-	260185
		04.99-	260513
Multipia 1.6 16V Bipower	[186A4.000]	04.99-	260185
		04.99-	260513
Multipia 1.6 16V Bipower	[182B6.000]	10.01-	260185
Multipia 1.9 JTD	[182B4.000]	04.99-	260185
		04.99-	260513
	[186A6.000]	03.01- 07.02	260185
	[186A8.000]	07.02-	260185
		07.02- 06.10	260513
	[186A9.000]	04.02-	260185
		04.02-	260513
Palio 1.2	[178C4.066]	02.01-	260193
		02.01-	260214
	[188A4.000]	02.01-	260193
		02.01-	260214
Palio 1.6 16V	[182B6.000]	02.01-	260193
		02.01-	260214
Palio 1.9 Diesel	[223A6.000]	03.01-	260193
Panda 1.1	[187A.1000]	09.03-	260193
		09.03-	260214
	[187A1.000]	09.04-	260193
Panda 1.2 LPG	[169A4.000]	11.10-	260193
	[188A4.000]	04.09-	260193
Panda 1.2 Bi-Power	[188A4.000]	01.07-	260193
Panda 1.2 Multijet	[169A1.000]	06.06-	260193
Panda 1.2	[188A.4000]	09.03-	260193
		09.03-	260214
	[188A4.000]	09.04-	260193
Panda 1.2 4x4	[169A4.000]	10.04-	260193
	[188A4.000]	10.04-	260193
		10.04-	260214
Panda 1.2 X	[188A4.000]	09.04-	260193
Panda 1.2 Natural Power	[169A4.000]	03.10-	260193
Panda 1.3 16V Multijet 4x4	[169A1.000]	09.03-	260193
	[169A5.000]	09.03-	260193
Panda 1.3 JTD	[169A1.000]	06.06-	260193
	[188A8.000]	09.03-	260193
		09.03-	260214
	[188A9.000]	09.03-	260193
		09.03-	260214
Panda 1.3 JTD 4x4	[188A8.000]	10.04-	260193
		10.04-	260214
	[188A9.000]	10.04-	260193
		10.04-	260214
Panda 1.4 Natural Power	[350A1.000]	10.09-	260193
Panda 1.4 Diesel Bi-Power / Natural Power	[350A1.000]	01.07-	260193
Panda 1.4	[169A3.000]	10.06-	260193
		10.06-	260214
Panda Van 1.2 LPG	[188A4.000]	04.09-	260193
Panda Van 1.2 Multijet 4x4	[188A8.000]	10.04-	260193
	[188A9.000]	10.04-	260193
Punto 1.1	[176B2.000]	04.96- 02.00	260511
Punto 1.1 i.e.	[176A6.000]	09.93- 09.99	260511
Punto 1.2 BiFuel	[188A4.000]	08.07-	260193
		08.07-	260514
Punto 1.2 Multijet	[199B8.000]	12.13-	260515
Punto 1.2 Natural Power	[188A4.000]	09.03-	260514
Punto 1.2	[176A8.000]	10.93- 09.99	260511
	[176B1.000]	03.94- 09.99	260511
	[176B4.000]	03.94- 09.99	260511



(Vehicle type)
[Engine type]



(Vehicle type)
[Engine type]



	[188A4.000]	09.99- 09.99- 09.99-	260193 260214 260514
Punto 1.2 16V	[188A5.000]	09.99- 09.99-	260214 260514
Punto 1.3 JTD	[188A9.000]	06.03- 06.03-	260514 260214
Punto 1.3 Multijet	[199A2.000] [199A9.000] [199B1.000] [199B4.000] [955B2.000]	03.12- 03.12- 03.12- 03.12- 05.16-	260515 260515 260515 260515 260515
Punto 1.4 BiFuel	[350A1.000]	03.12- 03.12-	260193 260514
Punto 1.4	[843A1.000]	09.03-	260514
Punto 1.7 TD	[176A3.000] [176A5.000] [176B7.000]	01.94- 09.99 01.94- 09.99 09.96- 09.99	260511 260511 260511
Punto 1.8 HGT	[183A1.000] [188A6.000]	09.99- 09.99-	260214 260514 260214
Punto 1.9 Diesel	[188A3.000]	09.99- 09.99- 09.99-	260193 260214 260514
Punto 1.9 JTD	[188A2.000] [188A7.000]	09.99- 09.99- 10.01- 10.01- 02.00-	260214 260514 260193 260514 260214
	[188B2.000]	06.03-	260514
Punto Evo 1.2 Multijet	[199B2.000]	07.08-	260515
Punto Evo 1.2	[169A.4000] [199A4.000]	10.09- 10.09-	260515 260515
Punto Evo 1.3 16V Multijet	[199B4.000] [223A9.000]	10.09- 10.09-	260515 260515
Punto Evo 1.3 Multijet	[199A2.000] [199A3.000] [199A9.000] [199B1.000]	10.09- 10.09- 10.09- 10.09-	260515 260515 260515 260515
Punto Evo 1.4 LPG	[350A1.000]	06.09-	260515
Punto Evo 1.4	[199A7.000] [350A1.000]	07.09- 10.09-	260515 260515
Punto Evo 1.4 Natural Power	[350A1.000]	10.09-	260515
Punto Evo 1.6 Multijet	[955A3.000]	10.09-	260515
Punto Evo Van 1.3 Multijet	[199B4.000]	03.12-	260515
Qubo 1.2 Multijet	[225A2.000]	03.15-	260515
Qubo 1.3 Multijet	[199B1.000]	07.10-	260515
Qubo 1.4	[350A1.000]	10.09-	260515
Qubo 1.4 Natural Power	[350A1.000]	01.10-	260515
Scudo 1.6 Multijet	[9H07 (DV6UC)]	02.11-	260818
Scudo 1.6	[220A2.000]	02.96- 12.06 02.96-	260562 260565
Scudo 1.9 Diesel	[D9B] [WJZ (DW8)]	02.96- 04.98-	260562 260562
Scudo 1.9 Diesel Combinato	[WJZ (DW8)]	04.98-	260562
Scudo 1.9 TD	[D8B] [D8B, DHX (XUD9TF/L)] [DHX (XUD9TF/L)]	02.96- 09.96- 12.06 02.96-	260562 260562 260562
Scudo 1.9 TD Eco	[D8B] [DHX (XUD9TF/L)]	02.96- 02.96-	260562 260562
Scudo 2.0 Diesel	[DW10BTD4] [RHR]	01.07- 01.07-	260818 260818
Scudo 2.0 JTD	[RHX (DW10BTD)] [RHZ]	12.99- 12.02-	260562 260562
Scudo 2.0 JTD Combinato	[RHX] [RHZ (DW10ATED)]	01.04- 12.06 12.99-	260562 260562
Scudo 2.0 Multijet	[RH02] [RHH] [RHK] [RHR]	04.11- 01.07- 01.07- 01.07-	260818 260818 260818 260818
Scudo 2.0 Multijet 4x4	[RH02] [RHK]	04.11- 01.07-	260818 260818
Scudo 2.0	[RFN (EW10J4)]	05.00-	260562
Scudo 2.0 16V Combinato	[RFN (EW10J4)]	06.00-	260562
Seicento 1.1	[187A1.000]	01.98-	260511
Siena 1.2	[178B5.000] [188A5.000]	09.98- 09.01-	260193 260193
Stilo 1.2 16V	[188A5.000]	02.02-	260194
Stilo 1.4 16V	[192B2.000] [843A1.000]	03.05- 01.04-	260194 260194
Stilo 1.6 16V	[182B6.000]	10.01-	260194
Stilo 1.8 16V	[192A4.000]	01.03-	260194
Stilo 1.9 JTD	[192A1.000] [192A3.000] [192A5.000] [192B1.000] [192B5.000] [937A4.000] [937A7.000]	10.01- 02.02- 01.04- 04.04- 09.04- 09.03- 10.01-	260194 260194 260194 260194 260194 260194 260194
Stilo 1.9 Multijet	[192A8.000] [192A9.000] [937A5.000]	09.05- 09.05- 09.05-	260194 260194 260194
Stilo 2.4 20V	[192A2.000]	10.01-	260194
Strada 1.2	[178B5.000] [188A4.000]	06.99- 06.99-	260193 260214
	[188A4.000]	04.03-	260193
Strada 1.3 Multijet	[223A9.000]	05.06- 05.06-	260193 260214

Strada 1.7 TD	[176A3.000]	06.99- 06.99-	260193 260214
Strada 1.9 Diesel	[223A6.000]	12.00-	260193
Strada 1.9 JTD	[188A2.000]	04.03-	260193
Tempra 1.4 i.e.	[160A1.046] [836A4.000]	03.92- 08.96 03.92- 08.96 10.92- 08.96 10.92- 08.96	260187 260232 260187 260232
Tempra 1.6	[159A3.000]	12.90- 04.93 03.90- 04.93	260232 260187
Tempra 1.6 i.e.	[159A3.046] [159A3.048] [159B9.000]	06.90- 07.92 06.90- 07.92 06.94- 08.96 06.94- 08.96	260187 260232 260187 260232
	[835C1.000]	06.90- 08.96 06.90- 08.96	260187 260232
Tempra 1.8 i.e.	[159A4.046] [835C2.000] [835C4.000]	03.92- 08.96 03.92- 08.96 09.93- 08.96 09.93- 08.96	260187 260232 260187 260232
	[836A5.000]	10.94- 08.96 10.94- 08.96	260187 260232
Tempra 1.9 TD	[160A6.000] [160B6.046] [160D1.000]	07.91- 02.95 07.91- 02.95 03.92- 06.93 07.92- 08.96 05.90- 08.96 05.90- 08.96	260187 260232 260232 260187 260232
Tempra 2.0 i.e.	[159A6.046]	10.90- 08.96 10.90- 08.96	260187 260232
Tempra 2.0 i.e. 4x4	[159A6.046]	03.92- 03.95	260232
Tipo 1.1 Digit	[160A3.000]	01.88- 10.91	260232
Tipo 1.4 Selecta	[160A1.000] [160A1.048]	07.87- 12.89 07.87- 12.89	260232 260232
Tipo 1.4 i.e.	[159A2.000] [160A1.046] [836A4.000]	05.89- 04.95 05.89- 04.95 05.89- 04.95 05.89- 04.95	260187 260232 260187 260232
Tipo 1.6 Digit	[160A2.000]	01.88- 10.91	260232
Tipo 1.6 i.e.	[149C2.046] [159A3.046]	02.88- 05.91 02.88- 05.91 07.90- 01.93 07.90- 01.93	260187 260232 260187 260232
	[159A3.048]	03.93- 04.95 03.93- 04.95	260187 260232
	[835C1.000]	03.93- 04.95 03.93- 04.95	260187 260232
Tipo 1.7 Diesel	[149B4.000]	01.88- 10.94 01.88- 10.94	260187 260232
Tipo 1.8 i.e.	[159A4.000] [835C2.000]	10.90- 04.95 10.90- 04.95 03.93- 04.95 03.93- 04.95	260187 260232 260187 260232
	[835C4.000]	09.93- 04.95 09.93- 04.95	260187 260232
Tipo 1.8 i.e. 16V	[160A5.000]	11.89- 06.92 11.89- 06.92	260187 260232
Tipo 1.8 i.e. GT	[159A4.046]	10.90- 06.93 10.90- 06.93	260187 260232
Tipo 1.9 TD	[160A6.000] [160A6.046] [160B6.046] [160D1.000]	09.90- 04.95 09.90- 04.95 09.90- 04.95 03.92- 06.93 09.90- 04.95 09.90- 04.95	260187 260232 260187 260232 260187 260232
Tipo 2.0 16V	[160A8.046]	07.91- 04.95 07.91- 04.95	260187 260232
Tipo 2.0 i.e.	[159A5.046] [159A6.046]	06.90- 03.92 06.90- 03.92 03.90- 04.95 03.90- 04.95	260187 260232 260187 260232
Tipo 2.0 i.e. 16V Sport	[836A3.000]	03.93- 04.95	260232
Ulysse 1.8	[LFW]	05.97- 08.02	260562
Ulysse 1.9 TD	[DHX (XUD9TF/L)]	02.95- 08.02	260562
Ulysse 2.0 JTD	[RHM (DW10ATED4)] [RHW (DW10ATED4)] [RHZ (DW10ATED)]	05.03- 05.03- 08.02- 08.02- 10.99- 08.02	260222 260818 260222 260818 260562
Ulysse 2.0 Multijet	[RHK] [RHR]	05.06- 05.06-	260818 260818
Ulysse 2.0	[RFN (EW10J4)] [RFU (XU10J2C)]	06.94- 08.02	260562
Ulysse 2.0 16V	[RFN (EW10J4)] [RFV]	09.00- 08.02 05.98- 09.00	260562 260562
Ulysse 2.0 Turbo	[RGX (XU10J2CTE)]	06.94- 08.02	260562
Ulysse 2.1 TD	[PBC]	03.96- 10.99	260562
Ulysse 2.2 JTD	[4HP] [4HR]	03.08- 03.08-	260818 260818

A/C COMPONENTS - EXPANSION VALVES

O.E.M. names and numbers are used for reference purposes only.



(Vehicle type)
[Engine type]



(Vehicle type)
[Engine type]



FIAT *Continued*

	[4HW (DW12ATED4)]	08.02-	260222
		08.02-	260818
Ulysse 2.2 Multijet	[4HT]	03.08-	260818
Ulysse 3.0 V6	[XFW]		260562
Uno 1.3 Diesel Super	[127A5.000]	06.83- 03.92	260187
	[146B1.000]	06.83- 03.92	260187
Uno 1.3 i.e. Turbo	[146A2.146]	01.87- 12.87	260187
	[146A2.246]	09.89- 03.91	260187
Uno 1.6 R	[159A3.048]	12.92- 12.95	260187
PASSENGER CARS US			
Marea 1.6	[182B6.000]	09.00- 08.02	260185
PASSENGER CARS AO			
Doblo 1.2 16V	[223A3.011]	09.05-	260193
		09.05-	260193
Doblo 1.3 JTD	[199A2.000]	05.05-	260193
Doblo 1.6	[182B6.000]	09.02-	260193
Grande Punto 1.3 Multijet		06.09-	260515
Linea 1.3 Multijet	[199A3.000]	09.09-	260515
Marea 1.6	[185A3.000]	03.99- 08.00	260185
Marea 1.6 SX	[182B5.098]	09.00- 08.02	260185
Multipla 1.6	[182B6.000]	05.04- 08.05	260185
Multipla 1.6 G	[182B6.000]	03.01- 08.05	260185
Multipla 1.6	[182B6.000]	09.00- 06.10	260185
Palio 1.2	[178B7.045]	07.97- 08.02	260193
	[178C4.066]	07.97- 08.02	260193
	[188A5.000]	09.01-	260193
Palio 1.4		06.03-	260193
Palio 1.7 TD HL	[176A5.000]	09.01-	260193
Palio 1.9 Diesel	[223A6.000]	09.00-	260193
Palio 1.9 JTD EL	[188A2.000]	09.01-	260193
	[178C4.066]	09.01-	260193
	[188A4.000]	09.01-	260193
		06.02-	260193
Siena 1.6	[182B6.000]	11.00-	260193
Ford			
PASSENGER CARS EU			
C-Max 1.0 Ecoboost	[M1DA]	10.12-	260937
	[M2DA]	10.12-	260937
	[SFDA]	10.12-	260937
C-Max 1.6 Flexfuel	[MUDA]	02.11-	260937
C-Max 1.6 TDCi	[T1DA]	12.10-	260937
	[T1DA, T1DB]	12.10-	260937
	[T1DB]	12.10-	260937
	[T3DA]	12.10-	260937
	[T3DA, T3DB]	12.10-	260937
	[T3DB]	12.10-	260937
C-Max 1.6	[HWDA]	02.07-	260190
	[HWDB]	02.07-	260190
	[SHDA]	02.07-	260190
	[SHDB]	02.07-	260190
	[SHDC]	02.07-	260190
C-Max 1.6 Ecoboost	[JODA]	12.10-	260937
	[JODB]	12.10-	260937
	[JODB, JQDA]	12.10-	260937
	[JTDA]	12.10-	260937
	[JTDB]	12.10-	260937
C-Max 1.6 LPG	[MUDA]	02.12-	260937
C-Max 1.6 Ti	[MUDA]	02.12-	260937
	[XTDA]	12.10-	260937
C-Max 1.6 Ti-CVT	[IQDA]	12.10-	260937
	[IQDB]	12.10-	260937
	[PNDA]	12.10-	260937
C-Max 1.6 CNG CNG		01.13-	260937
C-Max 1.8	[QODA]	02.07-	260190
	[QODB]	02.07-	260190
	[QQDC]	02.07-	260190
C-Max 1.8 FlexFuel	[Q7DA]	02.07-	260190
C-Max 2.0 TDCi	[G6DA]	02.07-	260190
		02.07-	260538
	[TXDB]	12.10-	260550
		12.10-	260937
	[TYDA]	02.11-	260937
	[UFDB]	02.11-	260937
C-Max 2.0	[AODA]	02.07-	260190
Cougar 2.0 16V	[EDBA]	08.98- 12.01	260190
		08.98- 12.01	260538
	[EDBB]	08.98- 12.01	260190
	[EDBC]	08.98- 12.01	260190
	[EDBD]	08.98- 12.01	260190
Cougar 2.5 i ST 200	[SGA]	01.00- 12.01	260190
		01.00- 12.01	260538
Cougar 2.5 V6 24V	[LCBA]	08.98- 12.01	260190
		08.98- 12.01	260538
	[LCBB]	06.00- 12.01	260190
	[LCBC]	06.00- 12.01	260190
	[LCBE]	06.00- 12.01	260190
		06.00- 12.01	260538
Escort 1.1	[GSG]	10.85- 09.90	260536
Escort 1.1 Express	[GSG]	05.86- 07.90	260536
Escort 1.3	[J4B]	08.93- 10.98	260536
	[J6A]	07.90- 02.99	260536
	[JBA]	07.88- 10.90	260536
	[JBB]	01.86- 07.90	260536
	[JLA]	01.86- 07.90	260536
	[JLB]	01.86- 07.90	260536
		11.86- 07.88	260536
		11.86- 07.88	260536

Escort 1.3 Express	[JBA]	07.88- 07.90	260536
	[JBB]	02.86- 07.90	260536
	[JBD]	07.90- 12.94	260536
	[JLA]	02.86- 07.90	260536
	[JLB]	02.86- 07.90	260536
Escort 1.4	[F4B]	08.90- 02.99	260536
	[F6B]	01.86- 07.90	260536
	[F6F]	07.90- 04.94	260536
	[F6G]	07.90- 04.94	260536
	[FUA]	01.86- 07.90	260536
	[FUH]	08.90- 01.95	260536
	[FUAA]	10.85- 10.90	260536
		10.85- 10.90	260536
		01.95- 12.99	260536
Escort 1.4 Express	[F4B]	01.95-	260536
	[F6F]	07.90- 12.94	260536
	[F6G]	07.90- 12.94	260536
Escort 1.4 i	[F4B]	07.93- 01.95	260536
Escort 1.4 i Express	[F6B]	02.86- 07.90	260536
Escort 1.6 Diesel	[LTC]	01.86- 01.89	260536
Escort 1.6 Diesel Express	[LTA]	02.86- 07.90	260536
Escort 1.6	[LJF]	07.90- 12.92	260536
	[LP2]	01.86- 07.90	260536
	[LUG]	04.89- 07.90	260536
	[LUJ]	07.90- 08.92	260536
	[LUK]	07.90- 08.92	260536
Escort 1.6 XR3i	[LR2]	01.86- 07.90	260536
	[LRB]	01.86- 07.90	260536
Escort 1.6 16V	[L1E]	01.95- 02.99	260536
		10.98- 07.00	260562
Escort 1.6 16V 4x4	[L1E]	01.95- 10.98	260536
Escort 1.6 16V XR3i	[L1E]	12.92- 09.01	260536
	[L1H]	02.95- 12.96	260536
Escort 1.6 i	[L1E]	08.93- 02.99	260536
	[L1K]	08.93- 02.99	260536
	[L4B]	01.86- 07.90	260536
	[LJB]	08.89- 07.90	260536
Escort 1.6 i 16V	[L1E]	09.92- 01.95	260536
	[L1H]	01.95- 01.95	260536
Escort 1.6 Turbo RS	[LNB]	01.86- 07.90	260536
Escort 1.8 Diesel	[RFD]	02.93- 01.95	260536
	[RFK]	02.93- 01.95	260536
	[RTA]	07.88- 07.90	260536
	[RTB]	07.88- 07.90	260536
	[RTE]	07.90- 02.99	260536
	[RTF]	01.95- 02.99	260536
	[RTH]	01.95- 02.99	260536
Escort 1.8 Diesel Express	[RTF]	01.95-	260536
	[RTH]	01.95-	260536
Escort 1.8 TD	[RFD]	08.93- 09.01	260536
		10.98- 07.00	260562
	[RFK]	08.93- 09.01	260536
		10.98- 07.00	260562
	[RFS]	02.93- 01.95	260536
	[RVA]	12.95- 08.99	260536
Escort 1.8 TD Express	[RVA]	12.95- 06.01	260536
Escort 1.8 16V	[RDA]	02.92- 08.95	260536
	[RKC]	01.95- 02.99	260536
Escort 1.8 16V XR3i	[RDA]	02.92- 08.98	260536
	[RKC]	10.95- 08.98	260536
	[ROB]	02.92- 08.00	260536
Escort 1.8 16V XR3i 4x4	[RDA]	08.93- 01.95	260536
	[ROB]	08.93- 01.95	260536
Escort 1.8 i 16V	[RDA]	08.93- 01.95	260536
	[ROB]	02.93- 01.95	260536
Escort 2.0 RS 2000	[N7A]	02.95- 02.98	260536
Escort 2.0 RS 2000 4x4	[N7A]	08.93- 10.98	260536
Escort 2.0 16V RS 2000	[N7A]	05.91- 12.92	260536
Escort 2.0 16V RS Cosworth 4x4	[N5F]	02.95- 10.98	260536
Escort 2.0 16V RS Cosworth 4x4	[N5F]	09.92- 01.95	260536
Explorer 4.0 V6		01.93-	260538
		03.95-	260538
		10.98-	260538
Explorer 4.0 V6 4x4		05.98-	260538
Fiesta 1.0	[TLB]	03.89- 12.95	260232
		03.89- 12.95	260536
Fiesta 1.1	[G6A]	03.89- 12.95	260232
		03.89- 12.95	260536
	[GUD]	03.89- 12.95	260232
		03.89- 12.95	260536
	[GUE]	03.89- 12.95	260232
Fiesta 1.2 16V	[FUJA]	05.02-	260187
		05.02-	260190
	[FUJB]	05.02-	260187
		05.02-	260190
	[M7JA]	03.03-	260190
	[M7JB]	03.03-	260190
Fiesta 1.2 i 16V	[DHA]	08.95- 01.02	260187
	[DHB]	08.95- 01.02	260187
	[DHC]	08.95- 01.02	260187
	[DHD]	08.95- 01.02	260187
	[DHE]	02.00- 01.02	260187
	[DHF]	02.00- 01.02	260187
	[DHG]	02.00- 01.02	260187
Fiesta 1.3	[A9JA]	11.01-	260190
	[A9JB]	11.01-	260190



(Vehicle type)
[Engine type]



(Vehicle type)
[Engine type]



	[BAJA]	11.01-	260190
	[J4C]	02.96-	260187
	[J6B]	05.91- 01.97	260536
		05.91- 12.95	260232
	[JBC]	03.89- 12.92	260232
		03.89- 12.92	260536
		03.89- 12.95	260187
		03.89- 12.95	260536
		03.89- 12.95	260562
Fiesta 1.4 i	[J4C]	08.95- 01.02	260187
	[J4J]	08.95- 01.02	260187
	[J4L]	08.95- 01.02	260187
	[J4Q]	08.95- 01.02	260187
	[J4R]	08.95- 01.02	260187
	[J4T]	08.95- 01.02	260187
	[JBC]	08.95- 01.02	260187
	[JJA]	10.95- 08.99	260187
	[JJC]	10.95- 08.99	260187
	[JJE]	10.95- 08.99	260187
	[JJJ]	10.95- 08.99	260187
	[JJK]	10.95- 08.99	260187
	[JJM]	10.95- 08.99	260187
Fiesta 1.4 TDCi	[F6JA]	11.01-	260190
	[F6JB]	11.01-	260190
	[F6JD]	07.10-	260187
Fiesta 1.4	[F4A]	03.89- 12.95	260232
		03.89- 12.95	260536
	[F6E]	03.89- 12.95	260232
		03.89- 12.95	260536
	[FUG]	03.89- 12.95	260232
		03.89- 12.95	260536
	[FUJ]	03.89- 12.95	260232
Fiesta 1.4 i	[FHA]	04.96- 10.99	260187
Fiesta 1.4 i 16V	[FHA]	04.96- 08.99	260187
	[FHE]	04.96- 08.99	260187
	[FXJA]	10.05- 11.08	260190
	[FXJB]	10.05- 11.08	260190
Fiesta 1.6 TDCi	[HHJA]	11.04-	260190
	[HHJB]	11.04-	260190
Fiesta 1.6	[LUH]	01.89- 01.94	260232
		01.89- 01.94	260536
Fiesta 1.6 XR2i	[LJC]	03.89- 01.94	260536
	[LJD]	03.89- 03.93	260232
		03.89- 03.93	260536
Fiesta 1.6 16V	[FYJA]	05.02- 07.08	260190
	[FYJB]	05.02- 07.08	260190
Fiesta 1.6 i 16V	[L1G]	01.94- 12.95	260232
		01.94- 12.95	260536
Fiesta 1.6 Turbo	[LHA]	03.90- 10.92	260232
		03.90- 10.92	260536
Fiesta 1.8 Diesel	[RTD]	03.89- 12.95	260536
	[RTG]	09.91- 02.96	260536
		03.89- 12.95	260232
	[RTJ]	05.98-	260187
	[RTK]	02.96-	260187
	[RTN]	04.00-	260187
	[RTP]	04.00- 01.02	260187
	[RTO]	04.00- 01.02	260187
Fiesta 1.8 TD	[RFL]	03.93- 12.95	260536
Fiesta 1.8 16V	[RDB]	02.92- 12.95	260232
		02.92- 12.95	260536
Fiesta 1.8 16V XR2i	[ROC]	02.92- 12.95	260232
		02.92- 12.95	260536
Fiesta 2.0 ST 150	[N4JB]	03.05-	260190
Focus 1.0 EcoBoost	[M1DA]	02.12-	260937
	[M2DA]	02.12-	260937
Focus 1.4	[ASDA]	11.04-	260190
		11.04-	260538
	[ASDB]	11.04-	260190
		11.04-	260538
Focus 1.4 i 16V	[FXDA]	10.98- 11.04	260187
		10.98- 11.04	260232
	[FXDB]	10.98- 11.04	260187
		10.98- 11.04	260232
	[FXDC]	10.98- 11.04	260187
		10.98- 11.04	260232
	[FXDD]	10.98- 11.04	260187
		10.98- 11.04	260232
Focus 1.6 Flexifuel	[MUDA]	04.11-	260937
Focus 1.6 Ti-VCT Flexifuel	[MUDA]	04.11-	260937
Focus 1.6 Flexifuel	[YUDA]	07.13-	260937
Focus 1.6 TDCi	[G8DA]	11.04-	260190
		11.04-	260538
	[G8DB]	04.05-	260190
		11.04-	260538
	[G8DD]	11.04-	260190
	[G8DE]	11.04-	260190
	[G8DF]	11.04-	260190
	[G8DA]	01.05-	260190
	[G8DB]	01.05-	260190
	[G8DC]	01.05-	260190
	[G8DD]	01.05-	260190
	[G8DE]	01.05-	260190
	[G8DF]	01.05-	260190
	[G8DA]	01.05-	260538
	[G8DB]	01.05-	260538
	[G8DC]	01.05-	260538
	[G8DD]	01.05-	260538
	[G8DE]	01.05-	260538
	[G8DF]	01.05-	260538
	[G8DA]	04.11-	260937
	[G8DB]	04.11-	260937
	[G8DC]	04.11-	260937

	[T3DB]	04.11-	260937
Focus 1.6 TDCi C-Max	[G8DA]	10.03- 03.07	260190
	[G8DB]	10.03- 03.07	260190
	[HHDA]	02.05- 03.07	260190
	[HHDB]	02.05- 03.07	260190
Focus 1.6 TDCi ECOnetic	[NGDA]	05.12-	260937
Focus 1.6	[HWDA]	11.04-	260190
		11.04-	260538
	[HWDB]	11.04-	260190
		11.04-	260538
	[IQDB]	04.11-	260937
	[PNDA]	04.11-	260937
	[SHDA]	11.04-	260190
		11.04-	260538
	[SHDB]	11.04-	260190
		11.04-	260538
	[SHDC]	11.04-	260190
		11.04-	260538
Focus 1.6 C-Max	[HWDA]	10.03- 03.07	260190
	[HWDB]	10.03- 03.07	260190
Focus 1.6 EcoBoost	[JQDA]	04.11-	260937
	[JQDB]	04.11-	260937
	[JTDA]	04.11-	260937
	[JTDB]	04.11-	260937
	[YUDA]	04.11-	260937
Focus 1.6 LPG	[MUDA]	02.12-	260937
Focus 1.6 Ti	[IQDB]	01.11-	260937
Focus 1.6 i 16V	[FYDA]	10.98- 11.04	260187
		10.98- 11.04	260232
	[FYDB]	10.98- 11.04	260187
		10.98- 11.04	260232
	[FYDC]	10.98- 11.04	260187
		10.98- 11.04	260232
	[FYDD]	10.98- 11.04	260187
		10.98- 11.04	260232
	[FYDH]	10.98- 11.04	260187
		10.98- 11.04	260232
Focus 1.6 Ti	[HXDA]	11.04-	260190
		11.04-	260538
	[HXDB]	11.04-	260190
		11.04-	260538
	[MUDA]	02.12-	260937
	[XTDA]	08.11-	260937
Focus 1.6 Ti C-Max	[HXDA]	08.04- 03.07	260190
	[SIDA]	08.04- 03.07	260190
Focus 1.6 Ti-VCT	[IQDB]	04.11-	260937
	[PNDA]	04.11-	260937
Focus 1.8 TDCi	[F9DA]	03.01- 11.04	260187
		03.01- 11.04	260232
	[F9DB]	03.01-	260187
		03.01-	260232
	[FFDA]	09.02- 11.04	260187
		09.02- 11.04	260232
	[KKDA]	01.05-	260190
		01.05- 01.08	260538
	[KKDB]	01.05- 01.08	260190
		01.05- 01.08	260538
Focus 1.8 TDCi C-Max	[KKDA]	01.05- 03.07	260190
Focus 1.8 TDDi	[BHDA]	08.99- 11.04	260187
		08.99- 11.04	260232
	[BHDB]	08.99- 11.04	260187
		08.99- 11.04	260232
	[C9DA]	10.98- 11.04	260187
		02.99- 11.04	260232
	[C9DB]	10.98- 11.04	260187
		02.99- 11.04	260232
	[C9DC]	10.98- 11.04	260187
		02.99- 11.04	260232
Focus 1.8	[Q7DA]	03.06-	260190
	[QOQB]	03.06-	260190
		03.06-	260538
	[QOQC]	09.05- 03.07	260190
Focus 1.8 C-Max	[CSDA]	10.03- 03.07	260190
	[CSDB]	10.03- 03.07	260190
	[Q7DA]	04.04- 03.07	260190
	[QQDA]	04.04- 03.07	260190
	[QOQB]	04.04- 03.07	260190
Focus 1.8 C-Max Flexifuel	[Q7DA]	01.06- 03.07	260190
Focus 1.8 ST	[R9DA]	07.12-	260937
Focus 1.8 FlexFuel	[Q7DA]	01.06-	260190
		01.06-	260538
Focus 1.8 i 16V	[EYDB]	10.98- 11.04	260187
		10.98- 11.04	260232
	[EYDC]	10.98- 11.04	260187
		10.98- 11.04	260232
	[EYDD]	10.98- 11.04	260187
		10.98- 11.04	260232
	[EYDE]	10.98- 11.04	260187
		10.98- 11.04	260232
	[EYDF]	10.98- 11.04	260187
		10.98- 11.04	260232
	[EYDG]	10.98- 11.04	260187
		10.98- 11.04	260232
	[EYDI]	10.98- 11.04	260187
		10.98- 11.04	260232
	[EYDJ]	10.98- 11.04	260187
		10.98- 11.04	260232

A/C COMPONENTS - EXPANSION VALVES

O.E.M. names and numbers are used for reference purposes only.



(Vehicle type)
[Engine type]



(Vehicle type)
[Engine type]



FORD *Continued*

	[EYDL]	10.98- 11.04	260187
		10.98- 11.04	260232
Focus 2.0 LPG	[SYDA]	06.08-	260190
Focus 2.0 TDCi	[G6DA]	11.04-	260190
	[G6DB]	11.04-	260190
		11.04-	260538
	[G6DC]	10.03- 03.07	260190
		10.03- 03.07	260538
	[G6DD]	11.04-	260190
	[G6DE]	10.03- 03.07	260190
		10.03- 03.07	260538
	[G6DF]	10.03- 03.07	260190
		10.03- 03.07	260538
	[TXDB]	04.11-	260937
	[TYDA]	04.11-	260937
	[UFDB]	04.11-	260937
	[UKDB]	04.11-	260937
Focus 2.0 TDCi C-Max	[G6DA]	10.03- 03.07	260190
	[G6DB]	10.03- 03.07	260190
	[G6DD]	10.03- 03.07	260190
	[G6DG]	10.03- 03.07	260190
Focus 2.0	[ALDA]	03.02- 11.04	260187
		03.02- 11.04	260232
	[AODA]	11.04-	260190
		11.04-	260538
	[AODB]	11.04-	260190
		04.05-	260538
	[R9DA]	07.12-	260937
		10.13-	260937
Focus 2.0 C-Max	[AODA]	04.04- 03.07	260190
	[AODB]	04.04- 03.07	260190
	[SYDA]	04.04- 03.07	260190
Focus 2.0 RS	[HMDA]	10.02- 11.04	260187
		10.02- 11.04	260232
Focus 2.0 ST170	[ALDA]	09.02- 11.04	260187
		09.02- 11.04	260232
Focus 2.0 16V	[EDDB]	10.98- 11.04	260187
		10.98- 11.04	260232
	[EDDC]	10.98- 11.04	260187
		10.98- 11.04	260232
	[EDDD]	10.98- 11.04	260187
		10.98- 11.04	260232
	[EDDF]	10.98- 11.04	260187
		10.98- 11.04	260232
Focus 2.5 ST	[HYDA]	10.05-	260190
		10.05-	260538
Focus Electric	[KDDA]	07.13-	260937
Focus Van 1.0 EcoBoost	[M1DA]	02.12-	260937
	[M2DA]	02.12-	260937
Fusion 1.2	[FUJB]	08.04-	260190
Fusion 1.4 TDCi	[F6JA]	08.02-	260190
	[F6JB]	08.02-	260190
Fusion 1.4	[FXJA]	08.02-	260190
	[FXJB]	08.02-	260190
	[FXJC]	08.02-	260190
Fusion 1.6 TDCi	[HHJA]	11.04-	260190
	[HHJB]	11.04-	260190
Fusion 1.6	[FYJA]	08.02-	260190
	[FYJB]	08.02-	260190
Galaxy 1.8 TDCi	[FFWA]	05.06-	260698
	[QYWA]	05.06-	260698
Galaxy 1.9 TDI	[IZ]	03.95-	260536
	[AFN]	08.97- 04.00	260536
	[AHU]	03.95-	260536
	[ANU]	03.95-	260536
	[ASZ]	02.03-	260536
	[AUY]	04.00-	260536
	[AVG]	08.97- 04.00	260536
	[BTB]	05.05-	260536
Galaxy 2.0 FlexFuel	[TBWA]	05.06-	260698
	[TBWB]	05.06-	260698
Galaxy 2.0 TDCi	[AZWA]	05.06-	260698
	[AZWC]	05.06-	260698
	[KLWA]	11.07-	260698
	[QXWA]	05.06-	260698
	[QXWB]	05.06-	260698
	[QXWC]	05.06-	260698
	[TXWA]	03.10-	260536
	[TYWA]	11.07-	260698
	[UFWA]	05.06-	260698
	[UKWA]	05.06-	260698
Galaxy 2.0	[AOWA]	05.06-	260698
	[AOWB]	05.06-	260698
Galaxy 2.0 i	[NSE]	11.95-	260536
	[ZVSA]	01.01-	260536
Galaxy 2.0 SCTi EcoBoost	[TNWA]	03.10-	260536
Galaxy 2.2 TDCi	[Q4BA]	03.08-	260698
Galaxy 2.3	[SEWA]	07.07-	260698
Galaxy 2.3 16V	[E5SA]	01.97-	260536
	[E5SB]	09.01-	260536
	[Y5B]	01.97-	260536
Galaxy 2.8 24V	[AYL]	04.00-	260536
Galaxy 2.8 i	[AAA]	02.95- 04.98	260536
Galaxy 2.8 i 4x4	[AMY]	04.98- 03.00	260536
	[AAA]	04.96- 04.98	260536
Grand C-Max 1.0 EcoBoost	[M1DA]	10.12-	260937
	[M2DA]	10.12-	260937

	[SFDA]	10.12-	260937
Grand C-Max 1.6 TDCi	[T1DA]	12.10-	260937
	[T1DB]	12.10-	260937
	[T3DA]	12.10-	260937
	[T3DB]	12.10-	260937
Grand C-Max 1.6 EcoBoost	[JQDA]	12.10-	260937
	[JQDB]	12.10-	260937
	[JTDA]	12.10-	260937
	[JTDB]	12.10-	260937
Grand C-Max 1.6 Ti-CVT	[IQDA]	12.10-	260937
	[IQDB]	12.10-	260937
	[PNDa]	12.10-	260937
Grand C-Max 2.0 TDCi	[TXDB]	12.10-	260937
	[TYDA]	02.11-	260937
	[UFDB]	02.11-	260550
		02.11-	260937
	[UKDB]	02.11-	260937
Grand C-Max Van 1.0 EcoBoost	[M1DA]	10.12-	260937
	[M2DA]	10.12-	260937
Grand C-Max Van 1.6 TDCi	[T1DA]	12.10-	260937
	[T3DA, T3DB]	12.10-	260937
Grand C-Max Van 1.6 EcoBoost	[JQDB, JQDA]	12.10-	260937
Grand C-Max Van 2.0 TDCi	[TXDB]	12.10-	260937
	[TYDA]	02.11-	260937
	[UFDB]	12.10-	260937
Ka 1.2	[FP4 (169A4.000)]	02.09-	260214
Ka 1.3 TDCi	[169A1.000]	02.09-	260193
	[FD4]	10.08-	260193
Ka 1.3 i	[A9A]	08.02-	260517
	[A9B]	08.02-	260517
	[BAA]	09.96-	260232
	[J4D]	09.96-	260232
		09.96-	260517
	[J4K]	09.96-	260232
	[J4M]	09.96-	260232
	[J4N]	09.96-	260232
	[J4P]	09.96-	260232
	[J4S]	09.96-	260232
	[JJB]	09.96-	260232
		09.96-	260517
	[JJD]	06.98-	260232
		06.98-	260517
	[JJF]	06.98-	260232
	[JJG]	06.98-	260232
	[JJH]	06.98-	260232
	[JJI]	06.98-	260232
Ka 1.6 Street	[CDRA]	05.03- 07.05	260190
	[CDRB]	05.03- 07.05	260190
Ka 1.6 i	[CCA]	07.03-	260517
	[CDC]	07.03-	260517
Kuga 2.0 TDCi	[G6DG]	03.08- 03.10	260190
	[UKDA]	03.08-	260190
Kuga 2.5	[HYDB]	03.09-	260538
Maverick 2.0 16V	[YF]	02.01- 02.04	260517
Maverick 3.0 V6 24V	[AJ]	02.01- 02.04	260517
Mondeo 1.6 i	[L1J]	09.96- 11.00	260190
		09.96- 11.00	260538
	[L1L]	05.98- 11.00	260190
		05.98- 11.00	260538
	[L1N]	05.98- 11.00	260190
	[L1Q]	05.98- 11.00	260190
Mondeo 1.6 i 16V	[L1F]	04.93- 08.96	260190
	[L1J]	07.94- 08.96	260190
Mondeo 1.6 Ti	[PNBA]	03.07-	260698
	[RHBA]	03.07-	260698
Mondeo 1.6 Ti-VCT	[RHBA]	03.07-	260698
Mondeo 1.8 TD	[RFM]	06.93- 08.96	260190
	[RFN]	06.93- 11.00	260190
		09.96- 11.00	260538
Mondeo 1.8 TDCi	[FFBA]	03.07-	260698
	[KHBA]	06.07-	260698
	[QYBA]	06.07-	260698
Mondeo 1.8 16V	[CGBA]	11.00- 03.07	260517
	[CGBB]	11.00-	260517
	[CHBA]	11.00- 03.07	260517
		11.00-	260211
	[CHBB]	11.00-	260517
Mondeo 1.8 i	[RKB]	09.96- 11.00	260190
		09.96- 11.00	260538
	[RKF]	09.96- 11.00	260190
		09.96- 11.00	260538
	[RKH]	09.96- 11.00	260190
	[RKJ]	09.96- 11.00	260190
	[RKK]	09.96- 11.00	260190
Mondeo 1.8 i 16V	[RKA]	04.93- 08.96	260190
	[RKB]	01.94- 08.96	260190
Mondeo 1.8 i 16V 4x4	[RKA]	04.93- 08.96	260190
Mondeo 1.8 SCI	[CFBA]	06.03- 03.07	260517
Mondeo 2.0 LPG	[TBBA]	07.09-	260698
Mondeo 2.0 FlexFuel	[TBBA]	03.07-	260698
	[TBBB]	03.07-	260698
Mondeo 2.0 Di/ TDDi 16V	[SDBA]	11.00- 03.07	260517
Mondeo 2.0 TDCi	[AZBA]	03.07-	260698
	[AZBC]	03.07-	260698
	[FMBA]	10.01- 03.07	260517
	[KLBA]	11.07-	260698
	[LPBA]	11.07-	260698



(Vehicle type)
[Engine type]



(Vehicle type)
[Engine type]



	[N7BA]	10.01-	260211
		10.01- 03.07	260517
	[OXBA]	03.07-	260698
	[QXBB]	03.07-	260698
	[TYBA]	11.07-	260698
	[UFBA]	03.07-	260698
	[UKBA]	03.07-	260698
Mondeo 2.0 TDCi/ TDDi 16V	[D6BA]	11.00-	260211
	[HJBA]	11.00-	260211
		11.00- 03.07	260517
	[HJBB]	11.00-	260211
	[HJBC]	11.00- 03.07	260517
		11.00-	260211
Mondeo 2.0 TDDi 16V	[SDBA]	11.00- 03.07	260517
Mondeo 2.0 FlexFuel	[TBBA]	03.07-	260698
	[TBBB]	03.07-	260698
Mondeo 2.0	[AOBA]	03.07-	260698
	[AOBC]	03.07-	260698
	[AOCA]	03.07-	260698
	[TBBA]	03.07-	260698
Mondeo 2.0 16V	[CJBA]	11.00- 03.07	260517
Mondeo 2.0 i	[NGA]	09.96- 11.00	260190
		09.96- 11.00	260538
	[NGB]	09.96- 11.00	260190
	[NGC]	09.96- 11.00	260190
	[NGD]	09.96- 11.00	260190
Mondeo 2.0 i 16V	[NGA]	04.93- 08.96	260190
Mondeo 2.0 i 16V 4x4	[NGA]	04.93- 08.96	260190
Mondeo 2.2 TDCi	[O4BA]	03.08-	260698
	[OJBA]	09.04-	260698
	[OJBB]	09.04-	260698
Mondeo 2.3	[SEBA]	07.07-	260698
Mondeo 2.5	[SGA]	05.99- 11.00	260190
		05.99- 11.00	260538
Mondeo 2.5 24V	[SEA]	09.96- 11.00	260190
		09.96- 11.00	260538
	[SEB]	06.00- 11.00	260190
	[SEC]	06.00- 11.00	260190
		06.00- 11.00	260538
Mondeo 2.5 i 24V	[SEA]	07.94- 08.96	260190
Mondeo 2.5 V5	[HUBA]	03.07-	260698
Mondeo 2.5 V6 24V	[LCBD]	11.00-	260517
Orion 1.3	[J4B]	07.90- 12.93	260536
	[JBB]	12.85- 07.90	260536
	[JLA]	12.85- 07.90	260536
	[JLB]	12.85- 07.90	260536
Orion 1.4	[F6B]	02.87- 07.90	260536
	[F6F]	07.90- 12.93	260536
	[FUA]	12.85- 07.90	260536
	[FUC]	01.86- 07.90	260536
	[FUH]	07.90- 12.93	260536
	[FUAA]	03.86- 07.90	260536
Orion 1.6 Diesel	[LTC]	12.85- 01.89	260536
Orion 1.6	[LUC]	12.85- 07.90	260536
	[LUJ]	07.90- 12.92	260536
	[LUK]	07.90- 12.92	260536
Orion 1.6 i	[L4B]	03.86- 07.90	260536
	[LJB]	08.89- 07.90	260536
	[LJF]	07.90- 09.92	260536
	[LRB]	03.86- 07.90	260536
Orion 1.6 i 16V	[L1E]	07.92- 12.93	260536
Orion 1.8 Diesel	[RTA]	01.89- 07.90	260536
	[RTF]	11.90- 12.93	260536
Orion 1.8 TD	[RFD]	03.92- 12.93	260536
	[RFK]	03.92- 12.93	260536
Orion 1.8 i 16V	[RDA]	02.92- 12.93	260536
	[ROB]	01.92- 12.93	260536
Puma 1.4 16V	[FHD]	11.97- 10.00	260232
	[FHF]	11.97- 10.00	260232
Puma 1.7 ST 160	[ZH17]	06.99-	260232
Puma 1.7 16V	[MHA]	03.97-	260232
	[MHB]	03.97-	260232
Scorpio 1.8	[REC]	04.85- 02.92	260536
Scorpio 2.0	[N8A]	11.88- 10.92	260536
	[N8D]	04.85- 08.89	260536
	[N9D]	05.89- 09.94	260536
Scorpio 2.0 i	[N9B]	05.89- 02.92	260536
	[N9D]	05.89- 09.94	260536
	[N9F]	09.91- 09.94	260536
	[NRA]	04.85- 02.92	260536
	[NRC]	10.85- 12.90	260536
	[NSD]	10.94- 08.98	260536
Scorpio 2.0 i 16V	[N3A]	10.94- 08.98	260536
Scorpio 2.3 i 16V	[Y5A]	06.96- 08.98	260536
Scorpio 2.4 i	[ARC]	09.86- 09.88	260536
	[ARD]	09.91- 09.94	260536
Scorpio 2.5 Diesel	[SCB]	08.93- 09.94	260536
	[SFA]	09.91- 07.93	260536
	[SFB]	09.91- 07.93	260536
	[STR]	12.85- 02.92	260536
Scorpio 2.5 TD	[SCB]	08.93- 09.94	260536
	[SCC]	10.94- 08.98	260536
	[SFA]	06.88- 07.93	260536
	[SFB]	06.88- 07.93	260536
	[VM]	09.96- 08.98	260536
Scorpio 2.8 i	[PRE]	04.85- 11.86	260536
Scorpio 2.8 i 4x4	[PRE]	10.85- 11.86	260536

Scorpio 2.9 24V	[BOA]	08.93- 09.94	260536
Scorpio 2.9 i	[BRC]	09.86- 09.94	260536
	[BRE]	09.86- 09.94	260536
	[BRG]	02.95- 08.98	260536
Scorpio 2.9 i 24V	[BOA]	04.91- 09.94	260536
	[BOB]	10.94- 08.98	260536
Scorpio 2.9 i 4x4	[BRC]	09.86- 09.94	260536
	[BRD]	05.88- 02.93	260536
	[BRE]	05.88- 10.94	260536
	[BRF]	05.88- 02.93	260536
S-Max 1.8 TDCi	[FFWA]	01.07-	260698
	[OYWA]	05.06-	260698
S-Max 2.0 TDCi	[AZWA]	05.06-	260698
	[AZWC]	05.06-	260698
	[KLWA]	11.07-	260698
	[OXWA]	05.06-	260698
	[OXWB]	05.06-	260698
	[OXWC]	05.06-	260698
	[TYWA]	11.07-	260698
	[UFWA]	05.06-	260698
	[UKWA]	05.06-	260698
S-Max 2.0 FlexFuel	[TBWA]	05.06-	260698
	[TBWB]	05.06-	260698
S-Max 2.0	[AOWA]	05.06-	260698
	[AOWB]	05.06-	260698
S-Max 2.2 TDCi	[Q4WA]	03.08-	260698
S-Max 2.3	[SEWA]	07.07-	260698
S-Max 2.5 ST	[HUWA]	05.06-	260698
Transit 2.0 Diesel Di	[ABFA]	08.00-	260190
	[D3FA]	08.00-	260190
Transit 2.0 TDCi	[FIFA]	08.02-	260190
Transit 2.2 TDCi	[P8FA]	07.06-	260190
	[P8FB]	07.06-	260190
	[PGFA]	10.07-	260190
		10.07-	260538
	[PGFB]	10.07-	260190
		10.07-	260538
	[QVFA]	07.06-	260190
		07.06-	260538
	[QWFA]	07.06-	260190
		07.06-	260538
	[SRFA]	10.08-	260190
		10.08-	260538
	[SRFB]	10.08-	260190
		10.08-	260538
	[SRFC]	10.08-	260190
		10.08-	260538
	[SRFD]	10.08-	260190
		10.08-	260538
	[SRFE]	10.08-	260190
		10.08-	260538
	[UHFA]	10.07-	260190
		10.07-	260538
	[UHFB]	10.07-	260190
		10.07-	260538
	[UHFC]	10.07-	260190
		10.07-	260538
	[USRA]	09.11-	260190
		09.11-	260538
	[USRB]	09.11-	260190
		09.11-	260538
Transit 2.2 TDCi Tourneo	[PGFA]	10.07-	260190
		10.07-	260538
	[PGFB]	10.07-	260190
		10.07-	260538
	[QVFA]	07.06-	260190
		07.06-	260538
	[SRFA]	10.08-	260190
		10.08-	260538
	[SRFB]	10.08-	260190
		10.08-	260538
	[SRFC]	10.08-	260190
		10.08-	260538
	[SRFD]	10.08-	260190
		10.08-	260538
	[SRFE]	10.08-	260190
		10.08-	260538
Transit 2.3	[E5FA]	03.01- 03.06	260538
	[E5FC]	03.01- 03.06	260538
Transit 2.3 16V	[GZFA]	07.06-	260190
		07.06-	260538
	[GZFB]	07.06-	260190
		07.06-	260538
	[GZFC]	07.06-	260190
		07.06-	260538
Transit 2.4 Diesel Di	[D2FA]	01.00-	260190
	[D2FB]	01.00-	260190
	[D2FE]	01.00-	260190
	[D4FA]	01.00-	260190
	[F4FA]	01.00-	260190
Transit 2.4 TDCi	[H9FD]	07.06-	260190
		07.06-	260538
Transit 2.4 TDE	[DOFA]	07.01-	260190
Transit Connect 1.8 TD	[HCPA]	06.02-	260187
		06.02-	260232

A/C COMPONENTS - EXPANSION VALVES

O.E.M. names and numbers are used for reference purposes only.



(Vehicle type)
[Engine type]



(Vehicle type)
[Engine type]



FORD *Continued*

	[HCPB]	06.02-06.02-	260187-260232
	[P9PA]	06.02-	260232
Transit Connect 1.8 TDCi	[HCPA]	06.02-06.02-	260187-260232
	[HCPB]	06.02-06.02-	260187-260232
	[P9PA]	06.02-06.02-	260187-260232
	[P9PB]	06.02-06.02-	260187-260232
	[P9PC]	06.02-06.02-	260187-260232
	[P9PD]	06.02-06.02-	260187-260232
	[R3PA]	06.02-06.02-	260187-260232
	[RWPE]	06.02-06.02-	260187-260232
	[RWPF]	06.02-06.02-	260187-260232
Transit Connect 1.8 TDCi DPF	[RWPA]	08.06-08.06-	260187-260232
	[RWPC]	08.06-08.06-	260187-260232
	[RWPD]	08.06-08.06-	260187-260232
Transit Connect 1.8 TDDi	[BHPA]	06.02-06.02-	260187-260232
	[P7PA]	06.02-06.02-	260232
	[P7PB]	06.02-06.02-	260232
Transit Connect 1.8 16V	[EYPA]	06.02-06.02-	260187-260232
	[EYPC]	06.02-06.02-	260187-260232
	[EYPD]	06.02-06.02-	260187-260232
PASSENGER CARS AO			
C-Max 2.0 TDCi	[UKDB]	02.11-	260937
Galaxy 2.3 4x4	[Y5B]	09.96-04.00	260536
Holden			
PASSENGER CARS AO			
Barina 1.2	[C12NZ]	04.94-07.97	260562
Barina 1.4	[C14NZ]	04.94-07.97	260562
	[C14SE]	11.97-02.01	260562
	[Z14XEP]	01.04-02.05	260211
Barina 1.6	[C16SEL]	04.94-08.98	260562
Calibra 2.0 i 16V		02.94-07.97	260562
Calibra 2.0 i Turbo 4x4		03.92-07.97	260562
Combo 1.4	[C14NZ]	03.96-07.97	260562
		07.97-07.00	260562
Tigra 1.8	[Z18XE]	06.04-	260211
Vectra 2.0	[C20SEL]	12.98-11.00	260552
	[X20XEV]	06.97-11.00	260552
Vectra 2.6	[Y26SE]	07.00-07.02	260552
Vectra 2.6 V6	[Y26SE]	11.00-12.02	260552
Honda			
PASSENGER CARS EU			
Accord 1.6	[D16B6]	12.99-12.02	260834
Accord 1.6 i	[D16B6]	10.98-12.02	260834
Accord 1.8 i	[F18A3]	02.96-10.98	260834
	[F18B2]	10.98-12.02	260834
Accord 2.0 TD	[Z0T2N]	02.99-12.02	260834
Accord 2.0 TDi	[Z0T2N]	04.96-10.00	260834
Accord 2.0	[F20B6]	12.99-12.02	260834
	[K20A6]	02.03-	260820
Accord 2.0 4WD	[K20A6]	02.03-	260820
Accord 2.0 i	[F20B5]	02.98-06.03	260834
	[F20B6]	10.98-01.01	260834
	[F20B7]	02.98-06.03	260834
Accord 2.0 i LS	[F20Z1]	02.96-10.98	260834
Accord 2.2 Type-R	[H22A7]	02.99-12.02	260834
Accord 2.2 i-VTEC	[F22Z2]	02.96-10.98	260834
Accord 2.3	[F23A1]	03.97-01.99	260834
	[F23Z5]	11.00-12.02	260834
Accord 2.3 16V	[F23A7]	02.98-	260834
Accord 2.4	[K24A]	02.03-	260820
	[K24A3]	02.03-	260820
Accord 2.4 VTEC	[K24A8]	04.06-07.08	260820
Accord 3.0 V6 24V	[J30A1]	02.98-06.03	260220
		02.98-06.03	260834
Civic 1.3	[D13B1]	10.87-12.89	260815
	[D13B2]	09.89-09.91	260815
Civic 1.3 IMA, Hybrid	[LDA1]	01.04-09.05	260820
Civic 1.4	[D14A1]	10.87-12.89	260815
	[D14Z5]	12.00-09.05	260820
Civic 1.4 16V	[D14A7]	04.98-02.01	260834
	[D14A8]	04.98-02.01	260834
Civic 1.4 i	[D14A3]	11.95-02.01	260834
	[D14A4]	11.95-10.98	260834
	[D14Z1]	11.95-02.01	260834
	[D14Z2]	11.95-02.01	260834
	[D14Z6]	02.01-09.05	260820
Civic 1.4 i S S	[D14Z5]	02.01-09.05	260820
	[D14Z6]	02.01-09.05	260820
Civic 1.5 i	[D15B2]	10.88-09.91	260815
Civic 1.5 i 16V	[D15B2]	10.88-09.91	260815

Civic 1.6	[D16V1]	02.01-09.05	260820
Civic 1.6 16V	[D16A7]	09.87-09.91	260815
	[D16A9]	09.87-09.91	260815
	[D16B2]	04.98-02.01	260834
Civic 1.6 i	[D16V1]	02.01-12.05	260820
	[D16Y5]	11.95-02.01	260834
	[D16Y7]	03.96-03.00	260834
	[D16Z2]	10.87-09.91	260815
Civic 1.6 i 16V	[D16A6]	11.87-09.91	260815
	[D16A7]	09.87-09.91	260815
	[D16Z2]	10.87-09.91	260815
Civic 1.6 i 16V 4WD	[D16A6]	10.89-09.91	260815
Civic 1.6 i GL	[D16A6]	10.87-09.91	260815
Civic 1.6 i-VTEC	[B16A1]	10.89-09.91	260815
	[B16A2]	04.99-12.00	260834
	[D16Y6]	11.95-02.01	260834
	[D16Y8]	03.96-03.00	260834
Civic 1.6 VTI	[B16A2]	11.95-02.01	260834
Civic 1.7	[D17A6]	02.01-09.05	260820
Civic 1.7 i	[D17A8]	05.01-12.05	260820
	[D17A9]	05.01-12.05	260820
Civic 1.8 16V	[B18C4]	04.98-02.01	260834
	[D18C4]	01.97-02.01	260834
Civic 2.0 Diesel	[Z0T2R]	01.97-02.01	260834
Civic 2.0 TDi	[Z0T2N]	11.98-10.00	260834
Civic 2.0 Type-R	[K20A2]	09.01-09.05	260820
Civic 2.0 i Sport	[K20A3]	01.04-09.05	260820
CR-V 2.0	[K20A4]	07.02-09.06	260820
CR-V 2.4 VTEC	[K24A1]	03.02-09.06	260820
FR-V 1.7	[D17A2]	02.05-	260190
Jazz 1.2	[L12A1]	03.02-07.08	260943
Jazz 1.4	[L13A1]	03.02-	260943
PASSENGER CARS US			
Jazz 1.5	[L15A1]	02.05-12.08	260943
PASSENGER CARS AO			
Accord 1.6 LS	[D16B7]	10.98-12.02	260834
Accord 2.0		06.03-12.08	260820
Accord 2.4	[K24A]	01.08-	260820
	[K24A8]	09.06-	260820
	[K24Z2]	02.08-	260820
Accord 2.4 VTEC E	[K24A2]	01.03-09.05	260820
		09.03-09.05	260834
Accord 2.4 VTEC E	[K24A4]	02.03-09.05	260820
Accord 2.4 VTEC T	[K24A1]	09.03-	260820
Accord 3.0	[J30A4]	09.06-	260820
	[J30A5]	04.06-05.08	260820
		09.06-	260820
Accord 3.0 VTEC	[J30A1]	10.98-12.02	260834
	[J30A2]	10.01-06.03	260834
Accord 3.5 V6	[J35Z2]	02.08-	260820
Civic 1.2	[L12A1]	04.01-10.04	260820
Civic 1.4	[D14A4]	11.95-10.98	260834
Civic 1.5	[D15B1]	01.88-12.89	260815
Civic 1.6	[D16W4]	11.98-10.00	260834
	[D16Z5]	01.88-12.89	260815
	[R16A1]	09.05-09.05	260820
Civic 1.6 4WD	[D16Z5]	01.89-12.89	260815
		01.88-12.91	260815
Civic 1.7	[D17A6]	01.00-08.05	260820
Civic 1.8	[F18A2]	07.03-08.05	260820
Civic 2.0	[K20A3]	10.03-09.05	260820
Jazz 1.5	[L15A]	04.02-	260943
Hyundai			
PASSENGER CARS EU			
Accent 1.3	[G4E-A]	01.00-	260525
		01.00-06.06	260526
	[G4EH]	08.02-06.06	260526
Accent 1.5 CRDi	[D3-EA]	01.02-	260526
Accent 1.5	[G4EB]	01.00-11.05	260525
Accent 1.6	[G4ED-G]	12.02-	260525
Coupe 1.6 16V	[G4ED-G]	03.02-	260527
		03.02-	260829
Coupe 1.6 i 16V	[4G61]	12.96-04.02	260824
Coupe 2.0	[G4GC-G]	08.01-	260829
Coupe 2.0 F2 Evolution		01.99-05.99	260824
Coupe 2.0 GLS	[G4GC-G]	02.03-	260829
Coupe 2.0 16V	[G4GF]	08.96-04.02	260824
Coupe 2.7	[G6BA-G]	01.07-	260829
Coupe 2.7 V6	[G6BA-G]	03.02-	260527
Elantra 1.6	[G4ED-G]	06.00-	260527
		06.00-	260829
	[G4GA]	09.03-	260829
	[G4GR]	06.00-07.03	260829
Elantra 1.6 CVVT	[G4FC]	06.06-	260956
Elantra 1.8	[G4BB]	06.00-	260829
	[G4GB]	11.02-	260829
Elantra 2.0 CRDi	[D4EA]	04.01-	260829
Elantra 2.0	[G4GC]	06.00-	260829
	[G4GC-G]	06.00-	260829
Getz 1.1	[G4HD]	09.05-	260526
Getz 1.3	[G4E-A]	09.02-	260525
		09.03-	260526
Getz 1.4	[G4EE]	08.05-	260526
Getz 1.5 CRDi	[D3-EA]	03.03-	260525
	[D4FA]	08.05-	260526
Getz 1.5 CRDi GLS	[D4FA]	08.05-	260526



(Vehicle type)
[Engine type]



(Vehicle type)
[Engine type]



Getz 1.6	[G4ED-G]	09.02-08.05-	260525 260526
H-1 2.5 CRDi	[D4CB]	02.08-07.08-08.11-	260527 260826 260829
H-1 2.5 CRDi Travel	[D4CB]	05.08-	260829
H-1 Cargo 2.5 CRDi	[D4CB]	02.08-	260527
	[D4CB-L]	02.08-	260527
	[D4CB-W]	08.09-	260527
i30 1.4 CRDi	[D4FC]	11.11-	260956
i30 1.4	[G4FA]	10.07-	260956
i30 1.6 CRDi	[D4FB]	10.07-	260956
	[D4FB-5P]	06.12-	260956
	[G4LC]	05.13-	260956
i30 1.6	[G4FC]	10.07-	260956
i30 2.0 CRDi	[D4EA]	10.07-11.11	260956
i30 2.0	[G4GC-G]	10.07-	260956
i30 CW 1.4	[G4FA]	10.07-06.12	260956
i30 CW 1.6 CRDi	[D4FB]	02.08-06.12	260956
i30 CW 1.6	[G4FC]	02.08-06.12	260956
i30 CW 2.0 CRDi	[D4EA]	02.08-06.12	260956
i30 CW 2.0	[G4GC-G]	02.08-06.12	260956
ix35 1.6	[G4FD]	11.10-	261066
ix35 1.7 CRDi	[D4FD]	11.10-	261066
ix35 2.0 CRDi	[D4HA]	01.10-	261066
ix35 2.0 CRDi 4x4	[D4HA]	01.10-	261066
ix35 2.0 4x4	[G4NA]	09.14-	261066
ix35 2.0 D-CVVT	[G4KD]	04.10-	261066
ix35 2.0 D-CVVT 4x4	[G4KD]	01.10-	261066
ix35 2.0 GDI	[G4NC]	08.13-	261066
ix35 2.0 GDI 4x4	[G4NC]	08.13-	261066
Lantra 1.5 12V	[G4EK]	12.96-	260517
Lantra 1.6	[G4GR]	11.95-	260517
Lantra 1.6 16V	[G4G6I]	11.95-11.95-	260187 260517
Lantra 1.8 16V	[G4GM]	11.95-	260517
Lantra 1.9 Diesel	[DJY]	03.98-09.00	260517
Lantra 2.0		04.97-	260517
Lantra 2.0 16V	[G4GF]	12.96-	260517
Matrix 1.5 CRDi	[D3-EA]	10.01-	260527
Matrix 1.6	[G4ED-G]	06.01-	260527
	[G4ED-L]	01.02-12.05	260527
Matrix 1.8	[G4GB-G]	06.01-	260527
Santa Fé 2.0 CRDi	[D4EA]	08.01-	260230
	[D4HA]	09.12-	261066
Santa Fé 2.0 CRDi 4WD	[D4EA]	A34 04.01-	260230
	[D4HA]	09.12-	261066
Santa Fé 2.2 CRDi	[D4EB]	03.06-	261065
	[D4HB]	09.12-	261066
Santa Fé 2.2 CRDi 4WD	[D4EB]	03.06-	261065
	[D4HB]	09.12-	261066
Santa Fé 2.2 CRDi 4WD GLS	[D4EB]	03.06-	261065
Santa Fé 2.2 CRDi 4x4	[D4EB]	03.06-	261065
Santa Fé 2.2 CRDi GLS	[D4EB]	03.06-	261065
Santa Fé 2.4	[G4KE]	11.10-	261065
	[G4KJ]	09.12-	261066
		09.12-	261066
Santa Fé 2.4 4x4	[G4KE]	07.10-	261065
Santa Fé 2.4 16V	[G4JS-G]	02.01-	260230
Santa Fé 2.4 16V 4WD	[G4JS-G]	02.01-	260230
Santa Fé 2.4 CCVT AWD		09.12-	261066
Santa Fé 2.7	[G6BA]	03.06-	261065
	[G6EA]	08.04-	261065
Santa Fé 2.7 4x4	[G6BA]	03.06-	261065
Santa Fé 2.7 V6 4WD	[G6BA-G]	AT 02.01-	260230
Santa Fé 2.7 V6 4WD GLS	[G6EA]	03.06-	261065
Santa Fé 2.7 V6 4x4	[G6EA]	11.00-03.06	260230
Santa Fé 2.7 V6 GLS	[G6EA]	03.06-	261065
Sonata 1.8 i	[G4CM]	09.94-06.98	260517
Sonata 2.0 i	[G4CP]	08.96-06.98	260517
Sonata 2.0 i 16V	[G4CP-D]	09.94-06.98	260517
	[G4CP-DM]	06.96-06.98	260517
Sonata 2.7 i V6	[G6BA]	10.01-05.05	260830
Sonata 2.7 V6	[G6BA]	11.02-11.04	260830
	[G6BA-G]	10.01-11.04	260830
Sonata 3.0 i V6	[G6AT]	09.94-06.98	260517
Tiburon 2.0 CVVT	[G4GC]	10.06-	260829
Trajeto 2.0 CRDi	[D4EA]	04.01-	260830
Trajeto 2.0	[G4GC-G]	01.04-	260830
	[G4JP-G]	03.00-	260830
Trajeto 2.7 V6	[G6BA-G]	09.00-	260830
Tucson 2.0 CRDi	[D4EA]	08.04-	260821
	[D4EA-V]	01.06-	260821
Tucson 2.0 CRDi 4WD	[D4EA]	08.04-	260821
	[D4EA-F]	01.06-	260821
	[D4EA-V]	01.06-	260821
Tucson 2.0 CRDi 4x4	[D4EA]	01.06-	260821
Tucson 2.0	[G4GC]	08.04-	260821
		08.04-	260829
Tucson 2.0 4WD	[G4GC]	08.04-	260821
		08.04-	260829
Tucson 2.0 GDI	[G4NA]	08.13-12.15	261066
Tucson 2.0 GDI 4WD	[G4NA]	08.13-12.15	261066
Tucson 2.7 4WD	[G6BA-G]	08.04-	260821

PASSENGER CARS US			
Elantra 2.0 CVVT	[G4GC]	06.06-05.10	260956
ix35 2.0		09.14-	261066
ix35 2.0 CVVT 4WD	[G4NC]	08.09-	261066
Santa Fé 3.5 4x4		07.10-	261065
Tucson 2.0	[G4GC]	01.10-	260821
PASSENGER CARS AO			
Elantra 1.6	[G4GR]	06.00-07.03	260829
Elantra 1.8		06.00-07.03	260829
		06.04-	260829
Elantra 2.0 CVVT		06.06-	260956
Getz 1.3		09.04-	260525
ix35 2.0 CRDi	[D4HA]	01.12-	261066
ix35 2.0 CRDi AWD	[D4HA]	01.12-	261066
ix35 2.0	[G4KD]	01.10-	261066
Tiburon 1.6 CVVT	[G4ED-G]	10.06-	260829
Trajeto 2.0	[G4CP-D]	03.01-10.03	260830
	[G4GC]	11.03-	260830
Infiniti			
PASSENGER CARS EU			
EX 3.0 Diesel 30d	[V9X]	04.10-	260942
Ex 3.7	[VQ37VHR]	09.10-	260942
EX35 3.5	[VQ35HR]	10.08-	260942
EX37 3.7	[VQ37VHR]	10.08-	260942
FX 3.0 Diesel 30d	[V9X]	04.10-	260942
FX37 3.7	[VQ37HR]	10.08-	260942
FX50 5.0	[VK50VE]	10.08-	260942
G 3.7	[VQ37VHR]	10.08-	260942
		10.08-	260942
G Cabriolet 3.7	[VQ37VHR]	09.10-	260942
G Coupe 3.7	[VQ37VHR]	09.10-	260942
G37 3.7	[VQ37VHR]	10.08-	260942
PASSENGER CARS AO			
M35 3.5 Luxury	[VQ35DE]	01.05-	260942
M35 3.5 Luxury 4WD	[VQ35DE]	01.05-	260942
M45 4.5 Luxury	[VK45DE]	01.05-	260942
International Harv.			
AGRICULTURE			
554 3.4	[D-206]	01.74-12.75	260815
Jaguar			
PASSENGER CARS EU			
XJ 12 5.3		06.72-09.73	260550
XJ 6 4.2		10.69-05.75	260550
Kia			
PASSENGER CARS EU			
Carnival 2.2 CRDi	[D4HB]	01.10-	260550
Cee'd 1.4 CRDi	[D4FC]	09.12-	260956
Cee'd 1.6 CRDi	[D4FB]	05.12-	260956
Cee'd 1.4 CRDi 90	[D4FC]	05.12-	260956
Cee'd 1.4 CVVT	[G4FA-L]	06.10-	260550
Cee'd 1.6 CRDi	[D4FB]	03.13-	260956
Cee'd 1.6 CRDi 128	[D4FB]	05.12-	260956
Cerato 2.0	[G4GC]	04.04-	260220
Magentis 2.5 V6	[G6BV]	05.01-	260830
Picanto 1.0	[G4HE]	09.05-	260527
		09.05-	260829
Picanto 1.1 CRDi	[D3FA]	11.05-	260527
Picanto 1.1	[G4HG]	04.04-	260527
		04.04-	260829
Pro 1.4 CRDi	[D4FC]	03.13-	260956
Pro 1.6 CRDi	[D4FB]	03.13-	260956
Pro Cee'd 1.6 CRDi	[D4FB]	03.13-	260956
Sorento 2.4	[G4JS]	08.02-	260822
Sorento 2.5 CRDi	[D4CB]	08.02-	260822
Sorento 3.3 V6	[G6DB]	12.06-	260822
Sorento 3.5 V6	[G6CU]	08.02-	260822
Sportage 1.6 GDI	[G4FD]	02.11-	261066
Sportage 1.7 CRDi	[D4FD-L]	02.11-	260821
Sportage 2.0 CRDi	[D4EA]	02.05-	260821
	[D4EA-V]	01.06-	260821
	[D4HA]	07.10-	260821
Sportage 2.0 CRDi 4WD	[D4EA]	09.04-	260821
	[D4EA-F]	01.06-	260821
	[D4EA-V]	01.06-	260821
Sportage 2.0 CRDi AWD	[D4EA]	01.06-	260821
	[D4HA]	07.10-	260821
Sportage 2.0 TD 4WD	[RF]	10.97-08.03	260821
Sportage 2.0	[FE]	10.00-08.03	260821
	[G4KD]	07.10-	260821
Sportage 2.0 4WD	[FE]	10.00-08.03	260821
Sportage 2.0 AWD	[G4KD]	07.10-	260821
Sportage 2.0 16V	[G4GC]	09.04-	260821
Sportage 2.0 16V 4WD	[G4GC]	09.04-	260821
Sportage 2.0 CVVT AWD	[G4KD]	06.10-12.13	261066
Sportage 2.0 GDI	[G4NC]	02.14-	261066
Sportage 2.0 GDI AWD	[G4NC]	02.14-	261066
Sportage 2.0 i 16V	[FE]	10.99-08.03	260821
Sportage 2.0 i 16V 4WD	[FE]	04.94-08.03	260821
Sportage 2.0 i 4WD	[FE]	04.94-08.99	260821
Sportage 2.7 V6 4WD	[G6BA]	09.04-	260821
PASSENGER CARS AO			
Sportage 2.0 CRDi	[D4HA]	08.10-	260821
Sportage 2.0 CVVT	[G4KD]	07.10-	261066
Sportage 2.2 Diesel 4WD		08.94-04.99	260821
Sportage 2.4 i AWD	[G4KE]	08.10-	260821

A/C COMPONENTS - EXPANSION VALVES

O.E.M. names and numbers are used for reference purposes only.



(Vehicle type)
[Engine type]



(Vehicle type)
[Engine type]



Lancia			
PASSENGER CARS EU			
Dedra 1.6	[159B9.000]	10.94- 07.99	260187
		10.94- 07.99	260232
Dedra 1.6 LE	[159B9.000]	07.94- 07.99	260187
		07.94- 07.99	260232
Dedra 1.6 16V	[182A4.000]	01.96- 07.99	260187
		01.96- 07.99	260232
Dedra 1.6 i.e.	[835A1.046]	08.89- 03.93	260187
	[835C1.000]	04.93- 07.99	260187
		04.93- 07.99	260232
Dedra 1.8 16V GT	[183A1.000]	03.96- 07.99	260187
		03.96- 07.99	260232
Dedra 1.8 16V LE	[182A2.000]	03.96- 07.99	260187
		03.96- 07.99	260232
Dedra 1.8 i.e.	[835A2.000]	09.89- 06.94	260187
		09.89- 06.94	260232
	[835A2.046]	09.89- 07.99	260187
		09.89- 07.99	260232
	[836A5.000]	07.94- 07.99	260187
		07.94- 07.99	260232
Dedra 1.8 i.e. LE	[835C5.000]	08.93- 07.99	260187
		08.93- 07.99	260232
Dedra 1.9 TDS	[160D1.000]	07.94- 07.99	260187
		07.94- 07.99	260232
	[835A4.000]	07.94- 07.99	260187
		07.94- 07.99	260232
	[835A4.046]	04.89- 07.99	260187
		04.89- 07.99	260232
Dedra 2.0 4WD Integrale	[836A3.000]	07.94- 07.99	260187
Dedra 2.0 HF Integrale	[835A7.046]	11.90- 07.94	260187
		11.90- 07.94	260232
Dedra 2.0 16V	[836A3.000]	07.94- 07.99	260187
Dedra 2.0 i.e.	[835A5.000]	09.89- 07.92	260187
		09.89- 07.92	260232
	[835A5.046]	09.89- 07.99	260187
		09.89- 07.99	260232
Dedra 2.0 i.e. Integrale	[835A7.000]	05.90- 07.94	260187
		05.90- 07.94	260232
Dedra 2.0 Turbo	[835A8.000]	11.90- 06.94	260187
		11.90- 06.94	260232
Delta 1.6 i.e.	[835C1.000]	06.93- 08.99	260187
		06.93- 08.99	260232
Delta 1.6 i.e. LE	[182A4.000]	01.96- 08.99	260187
		01.96- 08.99	260232
	[182A6.000]	03.96- 08.99	260187
		03.96- 08.99	260232
	[835C2.000]	06.93- 08.99	260187
	[835C4.000]	07.94- 08.99	260187
		07.94- 08.99	260232
	[836A6.000]	07.94- 08.99	260187
		07.94- 08.99	260232
	[836C4.000]	07.94- 08.99	260187
		07.94- 08.99	260232
Delta 1.8 i.e. GT	[183A1.000]	03.96- 08.99	260187
		03.96- 08.99	260232
Delta 1.8 i.e. LE	[182A2.000]	03.96- 08.99	260187
		03.96- 08.99	260232
Delta 1.9 TD	[160D1.000]	10.94- 08.99	260187
		10.94- 08.99	260232
	[835A4.000]	10.94- 08.99	260187
		10.94- 08.99	260232
Delta 2.0 16V	[836A3.000]	06.93- 08.99	260187
		06.93- 08.99	260232
Delta 2.0 Turbo 16V	[836A2.000]	06.93- 08.99	260187
		06.93- 08.99	260232
Delta 2.0 Turbo 16V HPE	[175A4.000]	07.96- 08.99	260187
		07.96- 08.99	260232
Kappa 2.0 20V	[838A1.000]	10.94- 10.01	260511
	[838A6.000]	07.96- 10.01	260511
Kappa 2.0 20V LE	[838A6.000]	07.96- 10.01	260511
Kappa 2.0 Turbo 16V	[838A4.000]	02.95- 10.01	260511
Kappa 2.0 Turbo 20V	[175A3.000]	06.98- 03.01	260511
Kappa 2.4 JTD	[838A8.000]	06.98- 10.01	260511
Kappa 2.4 TD	[838A3.000]	08.94- 10.01	260511
	[838A7.000]	08.94- 10.01	260511
Kappa 2.4 20V	[838A2.000]	08.94- 10.01	260511
	[838A2.027]	08.94- 10.01	260511
Kappa 3.0 24V	[838B.000]	08.94- 10.01	260511
Lybra 1.6 16V	[182A4.000]	07.99-	260511
Lybra 1.8 16V	[839A4.000]	07.99-	260511
	[839A7.000]	07.99-	260511
	[839A9.000]	07.99-	260511
Lybra 1.9 JTD	[937A2.000]	05.01-	260511
	[AR32302]	07.99- 09.00	260511
	[AR37101]	09.00- 05.01	260511
Lybra 1.9 JTD SW	[AR37101]	09.00- 05.01	260511
Lybra 2.0 20V	[182B7.000]	07.99- 09.00	260511
	[185A8.000]	09.00-	260511
Lybra 2.0 20V SW	[185A8.000]	09.00-	260511
Lybra 2.4 JTD	[839A5.000]	07.99- 09.00	260511
	[839A6.000]	09.00- 05.02	260511
	[AR32501]	07.99- 09.00	260511
Phedra 2.0 JTD	[RHK (DW10UTED4)]	06.06-	260222
	[RHM (DW10ATED4)]	07.03-	260222
	[RHW (DW10ATED4)]	09.02-	260222
Phedra 2.0 Multijet	[RHR (DW10BTED4)]	07.06-	260818

Phedra 2.0	[RFN (EW10J4)]		260222
Phedra 2.2 JTD	[4HW (DW12ATED4)]	09.02-	260222
Phedra 3.0 V6	[ES9J4S]		260222
Thema 2.0 16V	[834F1.000]	05.92- 07.94	260815
Thema 2.0 i.e.	[834B.146]	09.87- 05.92	260815
	[834B1.000]	09.88- 05.92	260815
Thema 2.0 i.e. 16V	[834B2.000]	05.88- 08.92	260815
	[834B2.246]	02.89- 05.92	260815
Thema 2.0 i.e. Turbo	[834B2.246]	02.89- 05.92	260815
	[834C.146]	07.86- 05.90	260815
Thema 2.0 i.e. Turbo 16V	[834C1.000]	12.88- 06.90	260815
	[834C1.246]	04.89- 05.92	260815
Thema 2.0 Turbo 16V	[834C.1000]	12.88- 06.90	260815
	[834C.146]	01.89- 03.92	260815
	[834C1.246]	04.89- 03.93	260815
	[834F2.000]	10.92- 07.94	260815
Thema 2.5 TD	[8144.91]	03.87- 09.90	260815
	[8144.97]	06.88- 05.92	260815
	[8144.97S]	05.88- 07.92	260815
	[8144.97Y]	09.92- 07.94	260815
Thema 2.5 TDS	[8144.97]	06.88- 05.92	260815
	[8144.97S]	05.88- 07.92	260815
Thema 3.0 V6	[834F.000]	08.92- 07.94	260815
Y 1.1	[176B2.000]	11.95- 09.03	260511
Y 1.2	[188A4.000]	03.96- 09.03	260511
	[840A3.000]	03.96- 09.03	260511
Y 1.2 16V	[176B9.000]	04.97- 09.03	260511
Zeta 2.0 JTD	[RHZ (DW10ATED)]	04.00- 09.02	260562
Zeta 2.0 16V	[RFN (EW10J4)]	07.00- 09.02	260562
	[RFV (XU10J4R)]	05.98- 07.00	260562
Zeta 2.0 Turbo	[RGX (XU10J2TE)]	05.95- 09.02	260562
Zeta 2.1 TD	[P8C]	05.96- 09.99	260562
Land Rover			
PASSENGER CARS EU			
Discovery Sport 2.0 Diesel	[204DTD]	08.15-	260537
Discovery Sport 2.0 Diesel 4WD	[204DTD]	06.15-	260537
Discovery Sport 2.0 4WD	[204PT]	12.14-	260537
Discovery Sport 2.2 Diesel 4WD	[224DT]	12.14-	260537
Freelander 2.0	[204PT]	10.11-	260537
Freelander 2.2 Diesel	[224DT]	02.06-	260537
Freelander 2.2 Diesel SD4	[224DT]	08.10-	260537
Freelander 2.2 Diesel TD4	[224DT]	08.10-	260537
	[DW12BTED4]	08.10-	260537
Freelander 2.2 Diesel TD4 4x4	[224DT]	10.06-	260537
	[DW12BTED4]	10.06-	260537
Freelander 2.2 TD4	[224DT]	01.07-	260537
Freelander 3.2	[B6324S]	02.06-	260537
Range Rover 3.9	[42D]	07.94- 03.02	260511
Range Rover 4.0	[42D]	06.98- 03.02	260511
Range Rover 4.6	[60D]	06.98- 03.02	260511
Range Rover Evoque 2.0 Diesel	[204DTD]	06.15-	260537
Range Rover Evoque 2.0 Diesel 4x4	[204DTD]	05.15-	260537
Range Rover Evoque 2.0	[204PT]	06.11-	260537
Range Rover Evoque 2.0 4x4	[204PT]	11.15-	260537
	[PT204]	08.17-	260537
Range Rover Evoque 2.2 ED4	[224DT]	06.11-	260537
Range Rover Evoque 2.2 SD4	[224DT]	06.11-	260537
Range Rover Evoque 2.2 TD TD4	[224DT]	06.11-	260537
PASSENGER CARS AO			
Freelander 2.2 TD 4x4	[224DT]	10.06-	260537
Lexus			
PASSENGER CARS EU			
200H 1.8 Hybrid	[2ZR-FXE]	03.11-	261545
LX 470 4.7 4x4	[2UZ-FE]	09.01- 03.08	260944
RX 300 3.0	[1MZ-FE]	05.03-	260944
RX 330 3.3 4WD	[3MZ-FE]	04.03-	260944
PASSENGER CARS AO			
GX 470 4.7	[2UZ-FE]	11.01- 11.09	260944
LX 470 4.7 4x4	[2UZ-FE]	08.02- 03.08	260944
RX 3.3	[3MZ-FE]	04.03- 01.06	260944
Lincoln			
PASSENGER CARS EU			
LS 4.0 V8 32V		05.98-	260195
MAN			
TRUCKS EU			
26410 12.0	(TGA)[D2866LF28]	09.03-	260938
Mazda			
PASSENGER CARS EU			
3 1.3	[ZJ-VE]	10.03-	261064
3 1.6 TD	[Y601]	06.04-	260539
3 1.6 Turbo Di	[Y601]	06.04-	260539
3 1.6	[B62E]	10.03-	261064
	[Z6]	02.04-	261064
3 2.0 CD MRZ	(BK12)[RF7J]	12.06-	260539
	(BK14)	12.06-	261064
3 2.0	[LF17]	10.03-	261064
		02.04-	261064
3 2.3 MPS	(BK14)[L3N9]	12.06-	261064
5 1.8	[LB23]	03.05-	261064
5 1.8 MZR	(CW)[L850]	02.13-	261064
5 2.0 Diesel Di	[RF7J]	06.05-	260539
		06.05-	261064
5 2.0 Diesel Di RF7J	[RF7J]	03.05-	260539
		03.05-	261064
5 2.0	(CR19, CW)[LF5H]	09.10-	261064
	[LFF7]	03.05-	261064
	(CW)[LFZB]	01.11-	261064



(Vehicle type)
[Engine type]



(Vehicle type)
[Engine type]



6 1.8	(GG)[L813]	08.02-	260540
	(GY)	08.02-	260540
6 2.0 Diesel Di	(GG)[RF7J]	06.05-	260540
	(GY)	06.05-	260540
6 2.0	(GG)[LF17]	06.02-	260540
	(GY)	08.02-	260540
	(GG)[LF18]	06.02-	260540
	(GY)	08.02-	260540
	(GG)[LFF7]	03.05-	260540
	(GY)	03.05-	260540
6 2.3	(GG)[L3C1]	06.02-	260540
	(GY)	08.02-	260540
	(GG)[L3KG]	12.05-	260540
6 2.3 4WD	(GY)[L3C1]	11.02-	260540
121 1.2	(JA,JB)[DHF]	03.96-	260187
	(JA,JB)[DHG]	03.96-	260187
121 1.3	[JHC]	03.96-	260187
	[JJK]	03.96-	260187
121 1.8 Diesel	[RTJ]	03.96-	260187
	[RTK]	03.96-	260187
323 F 1.6	(BJ)[ZM]	01.01- 05.04	260185
CX-7 2.3 DiSi Turbo MZR	[L3-VDT]	10.07-	260540
CX-7 2.3 MZR-DiSi	[L3-VDT]	09.09-	260540
MPV 2.5 TD	[WLT]	05.96- 09.99	260550
MPV 3.0 i V6	[JE]	05.96- 09.99	260550
	(LV)[E94]	03.95- 09.99	260550
PASSENGER CARS AO			
3 2.0	(BK12)	04.04- 06.06	261064
	(BK14)	04.04- 06.06	261064
3 2.3 MZR	(BK14)	10.03- 09.04	261064
Mercedes-Benz			
PASSENGER CARS EU			
190 2.0 Diesel	(201)[OM601.911]	08.83- 08.89	260562
190 2.5 Diesel	(201)[OM602.911]	04.85- 08.93	260562
		04.85- 08.93	260816
190 2.5 TD	(201)[OM602.961]	02.88- 08.93	260562
		02.88- 08.93	260816
200 1.8 Kompressor	(209)[M271.940]	09.02-	260200
200 1.8 CGI	(209)[M271.942]	07.03-	260200
200 2.0 Diesel	(124)[OM601.912]	12.84- 08.89	260562
200 2.0 TD	(124)[OM601.912]	09.85- 08.91	260562
200 2.0	(124)[M102.922]	12.85- 05.90	260562
200 2.0 Kompressor	(208)[M111.956]	06.00- 03.02	260199
208 2.1 CDI	(901,902)[OM611.987]	04.00- 05.06	260199
211 2.1 CDI	(901,902)[OM611.981]	04.00- 05.06	260199
213 2.1 CDI	(901,902)[OM611.981]	04.00- 05.06	260199
216 2.7 CDI	(901,902)[OM612.981]	04.00- 05.06	260199
230 2.3 Kompressor	(208)[M111.982]	06.00- 06.02	260199
240 2.6	(209)[M112.912]	06.02-	260200
	(C209)	06.02- 05.09	260200
250 2.5 Diesel	(124)[OM602.912]	04.85- 06.93	260562
250 2.5 TD	(124)[OM602.912]	01.89- 06.93	260562
	(124)[OM602.962]	09.88- 06.93	260562
	(S124)	03.88- 07.93	260816
300 3.0 Diesel	(124)[OM603.912]	12.84- 06.93	260562
	(124)[OM603.960]	01.89- 06.93	260562
	(124)[OM603.963]	09.86- 01.89	260562
300 3.0 Diesel 4 Matic	(124)[OM603.913]	09.86- 08.92	260562
300 3.0 TD	(124)[OM603.960]	09.86- 09.88	260562
	(124)[OM603.963]	09.86- 09.88	260562
300 3.0 TD 4 Matic	(124)[OM603.960]	01.89- 06.93	260562
	(124)[OM603.963]	09.86- 01.89	260562
308 2.1 CDI	(903)[OM611.987]	04.00- 05.06	260199
311 2.1 CDI	(903)[OM611.981]	04.00- 05.06	260199
316 2.7 CDI	(903)[OM612.981]	04.00- 05.06	260199
320 3.0 CDI	(C219)[OM642.920]	01.05- 12.10	260200
320 3.2	(209)[M112.955]	06.02-	260200
414 2.1 CDI		05.16-	260200
500 5.0	(209)[M113.968]	06.02-	260200
190 E 1.8	(201)[M102.910]	04.90- 08.93	260562
		04.90- 08.93	260816
190 E 2.0	(201)[M102.961]	10.82- 06.93	260562
		10.82- 06.93	260816
	(201)[M102.962]	10.82- 06.93	260562
		10.82- 06.93	260816
190 E 2.3	(201)[M102.983]	04.84- 01.87	260562
		09.85- 08.88	260816
	(201)[M102.985]	10.86- 08.93	260562
		10.86- 08.93	260816
190 E 2.5	(201)[M102.990]	09.88- 08.93	260562
		09.88- 08.93	260816
	(201)[M102.991]	03.89- 08.93	260562
		03.89- 08.93	260816
190 E 2.6	(201)[M103.942]	09.86- 08.93	260562
		09.86- 08.93	260816
200 E 2.0	(124)[M102.962]	09.88- 12.89	260562
	(124)[M102.963]	09.88- 08.92	260562
	(124)[M111.940]	10.92- 06.93	260562
220 CE 2.2	(124)[M111.960]	10.92- 05.93	260562
220 E 2.2	(124)[M111.960]	10.92- 05.93	260562
230 CE 2.3	(124)[M102.982]	03.87- 12.92	260562
230 E 2.3	(124)[M102.982]	12.84- 06.93	260562
230 GE 2.3	(461)[M102.996]	06.93-	260816
	(461)[M102.997]	06.93-	260816
250 G 2.5 Diesel	(463)[OM602.931]	06.90-	260816
260 E 2.6 4 Matic	(124)[M103.940]	12.86- 12.89	260562

	(124)[M103.943]	09.86- 08.92	260562
280 E 2.8	(124)[M104.942]	10.92- 06.93	260562
280 TE 2.8	(124)[M104.942]	10.92- 06.93	260562
290 G 2.9 Diesel	(463)[OM602.942]	04.92-	260199
300 CE-24 3.0	(124)[M104.980]	09.89- 06.93	260562
	(A124)	04.92- 06.93	260816
	(C124)	09.89- 12.92	260816
300 E 2.9	(124)[M103.980]	01.85- 12.85	260562
300 E 3.0	(124)[M103.983]	06.85- 08.92	260562
300 E 3.0 4 Matic	(124)[M103.983]	09.86- 02.92	260562
	(124)[M103.985]	09.86- 06.93	260562
300 E-24 3.0	(124)[M104.980]	09.88- 08.92	260562
	(W124)	09.88- 08.92	260816
300 G 3.0 Diesel	(463)[OM603.931]	12.90- 09.97	260562
300 SEL 3.2	(140)[M104.994]	03.91- 10.98	260199
		03.91- 10.98	260816
300 SL 3.0	(129)[M103.984]	03.89- 08.93	260562
300 TE-24 3.0	(S124)[M104.980]	09.89- 08.92	260816
320 CE 3.2	(124)[M104.992]	10.92- 05.93	260562
320 E 3.2	(124)[M104.992]	10.92- 06.93	260562
350 G 3.4 TD	(463)[OM603.972]	09.91- 09.97	260816
400 E 4.2	(124)[M119.975]	10.92- 06.93	260562
400 SE 4.2	(140)[M119.971]	02.91- 10.98	260199
		02.91- 10.98	260816
400 SEL 4.2	(140)[M119.971]	02.91- 10.98	260199
500 E 5.0	(124)[M119.974]	01.91- 06.93	260562
500 SE 5.0	(140)[M119.970]	02.91- 10.98	260199
		02.91- 10.98	260816
500 SEL 5.0	(140)[M119.970]	02.91- 10.98	260199
500 SL 5.0	(129)[M119.960]	09.89- 08.92	260562
	(129)[M119.972]	09.89- 08.92	260562
600 SEL 6.0	(140)[M120.980]	04.91- 12.92	260199
		04.91- 12.92	260816
	(140)[M120.982]	04.91- 12.92	260199
		04.91- 12.92	260816
A 140 1.4	(168)[M166.940]	07.97- 08.04	260198
		07.97- 08.04	260199
A 140 1.6	(168)[M166.960]	AT 01.01- 08.04	260198
		AT 01.01- 08.04	260199
A 150 1.5	(169)[M266.920]	09.04-	260198
		09.04-	260543
A 160 1.5	(W169)[M266.920]	04.09-	260543
A 160 1.6	(168)[M166.960]	07.97- 08.04	260198
		07.97- 08.04	260199
A 160 1.7 CDI	(168)[OM668.940]	02.01- 08.04	260198
		02.01- 08.04	260199
	(168)[OM668.941]	07.98- 02.01	260198
		07.98- 02.01	260199
A 160 2.0 CDI	(169)[OM640.942]	09.04-	260198
		09.04-	260543
A 170 1.7 CDI	(168)[OM668.940]	07.98- 02.01	260198
		07.98- 02.01	260199
	(168)[OM668.942]	02.01- 08.04	260199
		02.01- 08.04	260200
A 170 1.7	(169)[M266.940]	09.04-	260198
		09.04-	260543
	(W169)	04.09-	260543
A 180 2.0 CDI	(169)[OM640.940]	09.04-	260198
		09.04-	260199
		09.04-	260543
A 190 1.9	(168)[M166.990]	03.99- 08.04	260198
		03.99- 08.04	260199
A 200 2.0 CDI	(169)[OM640.941]	09.04-	260198
		09.04-	260543
	(W169)	09.04- 06.12	260543
A 200 2.0	(169)[M266.960]	09.04-	260198
		09.04-	260543
A 200 2.0 Turbo	(169)[M266.980]	09.05-	260543
A 210 2.1	(168)[M166.995]	03.02- 08.04	260198
		03.02- 08.04	260199
AMG G 63 5.5	(W463)[M157.984]	06.15-	260200
AMG G 63 6.0	(W463)[M279.982]	06.15-	260200
AMG GT / GT S 4.0	(C190)[M178.980]	11.16-	260200
AMG GT Roadster 4.0	(R190)[M178.980]	11.16-	260200
B 150 1.5	(W245)[M266.920]	03.05-	260543
B 170 1.7	(245)[M266.940]	03.05-	260543
	(W245)	04.09-	260543
B 170 2.0 BiFuel NGT	(W245)[M266.960]	04.08-	260543
B 180 2.0 CDI	(245)[OM640.940]	03.05-	260543
B 200 2.0 CDI	(245)[OM640.941]	03.05-	260543
	(W245)	03.05- 11.11	260543
B 200 2.0	(245)[M266.960]	03.05-	260543
B 200 2.0 Turbo	(245)[M266.980]	03.05-	260543
C 160 1.8 Kompressor	(203)[M271.921]	05.02-	260200
C 180 1.6	(C204)[M274.910]	01.13-	260544
	(S204)	02.12-	260200
		02.12-	260544
	(W204)	01.08-	260200
		01.08-	260544
C 180 1.6 Kompressor	(W204)[M271.910]	01.08-	260544
C 180 1.8	(202)[M111.920]	03.93- 05.00	260199
	(202)[M111.921]	03.93- 05.00	260199
	(C204)[M271.820]	06.11-	260200
		06.11-	260544
	(S204)	11.09-	260200
		11.09-	260544
C 180 1.8 Kompressor	(203)[M271.946]	05.02-	260200

A/C COMPONENTS - EXPANSION VALVES

O.E.M. names and numbers are used for reference purposes only.

(Vehicle type)
[Engine type](Vehicle type)
[Engine type]

MERCEDES-BENZ Continued

	(204)[M271.952]		01.07-	260544
	(S204)		08.07-	260544
C 180 1.8 CGI	(W204)[M271.820]		01.07-	260544
C 180 2.0	(203)[M111.951]		10.00- 05.02	260200
			10.00- 05.02	260545
	(202)[M111.952]		09.00- 03.01	260199
C 180 2.1 CDI	(W204)[OM651.913]		01.11-	260544
C 180 2.2 CDI	(S204)[OM651.913]		01.11-	260544
C 200 1.8	(C204)[M271.820]		06.11-	260200
			06.11-	260544
	(S204)		08.07-	260200
			08.07-	260544
	(S204)[M271.860]		08.07-	260200
			08.07-	260544
C 200 1.8 Kompressor	(203)[M271.940]		05.02-	260200
	(204)[M271.950]		01.07-	260544
	(S204)		08.07-	260544
C 200 1.8 CGI	(W204)[M271.820]		01.07-	260544
C 200 1.8 CGI Kompressor	(203)[M271.942]		07.03-	260200
C 200 2.0 CDI	(202)[OM611.960]		03.98- 05.00	260199
C 200 2.0 Diesel	(202)[OM601.913]		03.93- 05.00	260199
	(202)[OM604.915]		10.96- 03.01	260199
			10.96- 03.01	260550
C 200 2.0	(202)[M111.941]		01.94- 03.01	260199
	(202)[M111.944]		11.96- 03.01	260199
	(202)[M111.945]		01.94- 03.01	260199
C 200 2.0 Kompressor	(202)[M111.944]		10.95- 05.00	260199
	(203)[M111.955]	A34	05.00- 05.02	260200
			05.00- 05.02	260545
	(202)[M111.956]		09.00- 03.01	260199
C 200 2.1 CDI	(203)[OM611.962]	A34	09.00-	260200
			09.00-	260545
	(204)[OM646.811]		01.07-	260200
			01.07-	260544
	(S204)		08.07-	260544
	(204)[OM646.812]		01.07-	260200
			01.07-	260544
	(203)[OM646.962]		02.01-	260200
	(S204)[OM651.913]		08.10-	260200
			08.10-	260544
	(W204)		01.11-	260544
C 200 2.2 CDI	(202)[OM611.960]		03.98- 03.01	260199
	(203)[OM646.962]		03.03-	260200
C 220 2.1 CDI	(203)[OM611.962]	A34	05.00-	260200
			05.00-	260545
	(204)[OM646.811]		01.07-	260200
			01.07-	260544
	(S204)		08.07-	260200
			08.07-	260544
	(W204)		01.07-	260200
			01.07-	260544
	(C204)[OM651.911]		06.11-	260200
			06.11-	260544
	(W204)		01.07-	260200
			12.08-	260544
C 220 2.1 CDI 4-matic	(S204)[OM651.912]		02.13-	260200
			02.13-	260544
	(W204)		02.13-	260200
			02.13-	260544
C 220 2.1 CDI T-Model	(S204)[OM651.911]		12.08-	260544
C 220 2.2 CDI	(202)[OM611.960]		09.97- 03.01	260199
	(203)[OM646.963]		02.04- 05.08	260200
	(S204)[OM651.911]		01.09-	260544
C 220 2.2 Diesel	(202)[OM604.910]		08.93- 03.01	260199
C 220 2.2	(202)[M111.961]		03.93- 05.00	260199
C 230 1.8 Kompressor	(203)[M271.948]		05.02-	260200
C 230 2.3	(202)[M111.974]		06.96- 06.97	260199
C 230 2.3 Kompressor	(202)[M111.975]		10.95- 05.00	260199
	(203)[M111.981]		03.01- 05.02	260200
C 230 2.5	(203)[M272.920]		01.05-	260200
	(204)[M272.921]		01.07-	260544
	(S204)		08.07-	260544
C 230 2.5 4 Matic	(W204)[M272.911]		07.07-	260544
C 240 2.4	(202)[M112.910]		06.97- 05.00	260199
C 240 2.6	(203)[M112.912]		05.00-	260200
			05.00-	260545
	(202)[M112.915]		09.00- 03.01	260199
C 240 2.6 4 Matic	(203)[M112.916]		07.02-	260200
C 250 1.8	(C204)[M271.860]		06.11-	260200
			06.11-	260544
C 250 1.8 CGI	(S204)[M271.860]		07.09-	260544
C 250 1.8 CGI	(W204)[M271.860]		07.09-	260544
C 250 2.1 CDI	(C204)[OM651.911]		06.11-	260200
			06.11-	260544
	(W204)		08.08-	260544
C 250 2.1 CDI 4-matic	(S204)[OM651.912]		04.10-	260544
	(W204)		01.11-	260544
C 250 2.5 Diesel	(202)[OM605.910]		05.93- 05.00	260199
C 250 2.5 TD	(202)[OM605.960]		10.95- 05.00	260199
			06.96- 03.01	260199
C 270 2.7 CDI	(203)[OM612.962]	A34	12.00-	260200
			12.00-	260545
C 280 2.8	(202)[M104.941]		05.93- 05.00	260199
	(202)[M112.920]		06.97- 03.01	260199
C 280 3.0	(203)[M272.940]		01.05-	260200
	(204)[M272.947]		01.07-	260544

	(S204)		08.07-	260544
C 280 3.0 4 Matic	(203)[M272.941]		01.05-	260200
	(W204)[M272.948]		07.07-	260544
C 30 AMG 3.0 CDI	(203)[OM612.990]		09.02-	260200
C 300 3.0 CDI 4-matic	(W204)[OM642.832]		01.11-	260544
C 300 3.0	(W204)[M272.947]		07.09-	260544
C 300 3.0 4-Matic	(W204)[M272.948]		07.07-	260544
C 300 3.5	(W204)[M276.957]		02.11-	260200
			02.11-	260544
C 300 3.5 4-matic	(W204)[M276.957]		02.11-	260544
C 32 AMG 3.2	(203)[M112.961]		02.01-	260545
		AT	02.01-	260200
C 32 AMG 3.2 Kompressor	(203)[M112.961]		05.02-	260200
		AT	03.01-	260200
C 320 3.0 CDI	(203)[OM642.910]		01.05-	260200
	(204)[OM642.960]		01.07-	260544
	(S204)		08.07-	260200
			08.07-	260544
	(W204)[OM642.961]		07.07-	260200
			07.07-	260544
C 320 3.0 CDI 4 Matic	(S204)[OM642.961]		08.07-	260544
C 320 3.2	(203)[M112.946]		05.00-	260545
		AT	05.00-	260200
C 320 3.2 4 Matic	(203)[M112.953]		07.02-	260200
C 320 C 3.2	(203)[M112.946]		09.02-	260200
C 350 3.0 CDI	(S204)[OM642.830]		10.09-	260200
			10.09-	260544
	(W204)		10.09-	260200
			10.09-	260544
	(S204)[OM642.834]		06.11-	260200
			06.11-	260544
	(W204)		06.11-	260544
	(W204)[OM642.960]		07.09-	260200
			07.09-	260544
C 350 3.0 CDI 4-Matic	(S204)[OM642.832]		10.09-	260200
			10.09-	260544
	(W204)		10.09-	260200
			10.09-	260544
	(W204)[OM642.961]		07.09-	260200
			07.09-	260544
C 350 3.5	(203)[M272.960]		01.05-	260200
	(204)[M272.961]		01.07-	260544
	(S204)		08.07-	260544
	(C204)[M276.957]		06.11-	260200
			06.11-	260544
C 350 3.5 4 Matic	(203)[M272.960]		01.05-	260200
	(203)[M272.970]		01.05-	260200
	(W204)[M272.971]		07.07-	260544
C 350 3.5 CGI	(S204)[M276.957]		06.11-	260200
			06.11-	260544
C 350 3.5 CGI	(W204)[M272.982]		09.08-	260544
C 36 AMG 3.6	(202)[M104.941]		05.94- 05.00	260199
C 43 AMG 4.3	(202)[M113.944]		08.97- 03.01	260199
C 55 AMG 5.4	(203)[M113.988]		02.04-	260200
C 63 AMG 6.2	(C204)[M156.985]		01.12-	260200
			01.12-	260544
	(S204)		02.08-	260544
			01.12-	260200
			02.08-	260200
	(W204)		02.08-	260544
C 63 AMG 6.2 AMG	(C204)[M156.985]		06.11-	260200
			06.11-	260544
C180 1.6 Kompressor T-Model	(S204)[M271.910]		01.08-	260544
CL 500 5.0	(215)[M113.960]		03.99- 03.06	260545
CL 500 5.5	(216)[M273.961]		06.06-	260200
CL 500 5.5 4 Matic	(C216)[M273.968]		02.08-	260200
CL 55 AMG 5.4	(215)[M113.986]		10.99- 03.06	260200
CL 600 5.5	(215)[M275.950]		09.02- 03.06	260200
CL 600 5.8	(220)[M137.970]		03.99- 03.06	260545
CL 63 AMG 6.2	(216)[M156.984]		10.06-	260200
CL 63 AMG 6.3	(215)[M137.980]		09.01- 03.06	260200
CL 65 AMG 6.0	[M275.980]		09.03- 03.06	260200
CLC 160 1.6	[M271.921]		02.09- 06.11	260200
CLC 180 1.8 Kompressor	[M271.946]		05.08- 06.11	260200
CLC 200 1.8 Kompressor	[M271.957]		05.08- 06.11	260200
CLC 220 2.1 CDI	[OM646.962]		05.08- 06.11	260200
	[OM646.963]		05.08- 06.11	260200
CLC 230 2.5	[M272.920]		05.08- 06.11	260200
CLC 350 3.5	[M272.960]		05.08- 06.11	260200
CLK 200 1.8 Kompressor	(A209)[M271.955]		10.06-	260200
	(C209)		10.06-	260200
CLK 200 2.0	(208)[M111.941]		06.97- 06.02	260199
	(208)[M111.945]		06.97- 06.02	260199
CLK 200 2.0 Kompressor	(208)[M111.944]		06.97- 06.00	260199
	(209)[M271.940]		02.03-	260200
CLK 200 2.0 16V	(208)[M111.941]		03.98- 03.02	260199
	(208)[M111.945]		03.98- 03.02	260199
CLK 200 2.0 CGI Kompressor	(209)[M271.942]		07.03-	260200
CLK 220 2.1 CDI	(209)[OM646.966]		01.05-	260200
CLK 230 2.3 Kompressor	(208)[M111.973]		06.97- 06.00	260199
	(208)[M111.975]		06.97- 06.00	260199
	(208)[M111.982]		06.00- 03.02	260199
CLK 240 2.4	[M112.912]		02.03-	260200
CLK 270 2.7 CDI	(209)[OM612.962]		10.02-	260200
	(209)[OM612.967]		10.02-	260200



(Vehicle type)
[Engine type]



(Vehicle type)
[Engine type]



CLK 280 3.0	(209)[M272.940]	01.05-	260200
CLK 320 3.0 CDI	(209)[OM642.910]	01.05-	260200
CLK 320 3.2	(208)[M112.940]	06.97- 06.02	260199
	[M112.955]	02.03-	260200
CLK 350 3.5	(209)[M272.960]	01.05-	260200
CLK 430 4.3	(208)[M113.943]	07.98- 06.02	260199
CLK 430 4.3 V8	(208)[M113.943]	09.98- 03.02	260199
CLK 500 5.0	[M113.968]	02.03-	260200
CLK 500 5.5	(A209)[M273.967]	06.06-	260200
CLK 55 AMG 5.4	(208)[M113.981]	01.00- 03.02	260199
	(208)[M113.984]	01.00-	260199
	(209)[M113.987]	09.02-	260200
CLK 55 AMG 5.5	(208)[M113.981]	08.99- 06.02	260199
	(208)[M113.984]	08.99- 06.02	260199
CLS 218 2.2 CDI	(C218)[OM651.924]	04.11-	260544
CLS 218 3.0 CDI	(C218)[OM642.853]	01.11-	260544
CLS 220 2.1 BlueTec	(C218)[OM651.924]	05.14-	260544
CLS 220 Shooting Brake 2.1 BlueTec	(X218)[OM651.924]	05.14-	260544
CLS 250 2.1 CDI Shooting Brake	(X218)[OM651.924]	10.12-	260544
CLS 250 Shooting Brake 2.1 BlueTEC 4-matic	(X218)[OM651.924]	05.14-	260544
CLS 280 3.0	(C219)[M272.943]	04.09-	260200
CLS 320 3.0 CDI	(219)[OM642.920]	01.05-	260200
	(C219)	04.09-	260200
CLS 350 3.0 CDI	(C219)	04.09- 12.10	260200
CLS 350 3.0 CDI 4-matic	(C218)[OM642.854]	09.11-	260544
CLS 350 3.0 CDI Shooting Brake	(X218)[OM642.853]	10.12-	260544
	(X218)[OM642.854]	10.12-	260544
CLS 350 3.0 Diesel 4-Matic	(C218)[OM642.854]	04.15-	260544
	(X218)	04.15-	260544
	(C218)[OM642.858]	04.15-	260544
	(X218)	04.15-	260544
CLS 350 3.5	(219)[M272.964]	10.04-	260200
	(219)[M272.985]	04.06-	260200
	(C218)[M276.952]	01.11-	260544
CLS 350 3.5 Shooting Brake	(X218)[M276.952]	10.12-	260544
CLS 350 Shooting Brake 3.0 BlueTec	(X218)[OM642.853]	05.14-	260544
CLS 350 Shooting Brake 3.0 BlueTEC 4-matic	(X218)[OM642.858]	05.14-	260544
CLS 400 3.0	(C218)[M276.820]	05.14-	260544
CLS 400 3.0 4-matic	(C218)[M276.820]	05.14-	260544
CLS 400 3.5	(C218)[M276.850]	07.14-	260544
CLS 400 3.5 4-Matic	(C218)[M276.850]	07.14-	260544
CLS 400 3.5 Shooting Brake	(X218)[M276.850]	07.14-	260544
CLS 400 Shooting Brake 3.0	(X218)[M276.820]	05.14-	260544
CLS 400 Shooting Brake 3.0 4-matic	(X218)[M276.820]	05.14-	260544
CLS 500 5.0	(219)[M113.967]	10.04-	260200
CLS 500 5.5	(219)[M273.960]	04.06-	260200
CLS 63 AMG 5.5	(X218)[M157.981]	05.13-	260544
CLS 63 AMG 5.5 4-matic	(C218)[M157.981]	02.13-	260544
	(X218)	02.13-	260544
CLS280 3.0	(C219)[M272.943]	07.08-	260200
E 200 1.8	(W212)[M271.958]	03.11-	260544
E 200 1.8 NGT	(211)[M271.941]	03.04-	260200
E 200 1.8 CGI	(A207)[M271.820]	01.10-	260200
		01.10-	260544
	(C207)	01.10-	260200
		01.10-	260544
	(A207)[M271.860]	01.10-	260200
		01.10-	260544
	(C207)	01.10-	260200
		01.10-	260544
E 200 1.8 Kompressor	[M271.941]	11.02-	260200
		03.03-	260200
	(211)[M271.956]	04.06-	260200
E 200 1.8 CGI	(S212)[M271.820]	11.09-	260544
	(W212)	08.09-	260544
	(S212)[M271.860]	11.09-	260544
	(W212)	08.09-	260544
E 200 2.0 Diesel	(124)[OM601.912]	06.93- 06.95	260816
	(210)[OM604.917]	01.96- 03.02	260199
E 200 2.0	(124)[M111.940]	06.93- 03.98	260816
	(210)[M111.942]	06.95- 08.00	260199
		06.96- 08.00	260199
	(A207)[M274.920]	03.13-	260544
	(C207)	06.13-	260200
		06.13-	260544
E 200 2.0 Kompressor	(210)[M111.947]	06.97- 03.02	260199
	(210)[M111.957]	08.00- 03.02	260199
E 200 2.0	(W212)[M274.920]	07.13-	260544
E 200 2.1 CDI	(210)[OM611.961]	07.99- 03.02	260199
	(211)[OM646.820]	04.06-	260200
E 200 2.1 CDI T-Model	(S211)[OM646.821]	04.06-	260200
E 200 2.2 CDI	(210)[OM611.961]	06.98- 03.02	260199
	(W212)[OM651.925]	01.09-	260544
E 200 E 2.1 CDI	(211)[OM646.951]	07.02-	260200
E 220 2.1 BlueTec	(A207)[OM651.911]	05.14-	260200
		05.14-	260544
	(C207)	05.14-	260200
		05.14-	260544
E 220 2.1 CDI	(211)[OM646.821]	04.06-	260200
	(211)[OM646.961]	03.02-	260200
		01.10-	260200
	(A207)[OM651.911]	01.10-	260544

	(C207)	01.10-	260200
		01.10-	260544
	(S212)[OM651.924]	07.09-	260544
	(W212)	01.09-	260200
		01.09-	260544
E 220 2.2 CDI	(210)[OM611.961]	06.98- 07.99	260199
		07.99- 03.02	260199
	(W211)[OM646.821]	03.03- 12.08	260200
	(C207)[OM651.911]	07.14-	260200
		07.14-	260544
	(S212)[OM651.924]	11.09-	260544
	(S212)[OM651.925]	11.09-	260544
E 220 2.2 Diesel	(210)[OM604.912]	06.95- 03.02	260199
E 220 2.2 Diesel BlueTec	(S212)[OM651.924]	05.15-	260544
E 220 2.2 Diesel Bluetec 4-Matic	(S212)[OM651.924]	12.14-	260544
	(W212)	01.15-	260544
E 220 2.2	(124)[M111.960]	06.93- 03.98	260816
E 220 T 2.2 CDI	(S211)[OM646.821]	03.03- 07.09	260200
E 230 2.3	(210)[M111.970]	06.95- 06.97	260199
E 230 2.5	(W211)[M272.922]	09.07-	260200
E 230 2.5 Turbo T-Model	(S211)[M272.922]	05.07-	260200
E 240 2.4	(210)[M112.911]	06.97- 03.03	260199
E 240 2.6	(211)[M112.913]	03.02-	260200
	(210)[M112.914]	08.00- 03.02	260199
	(211)[M112.917]	03.02-	260200
E 240 2.6 4 Matic	(211)[M112.917]	03.03-	260200
E 250 1.8 CGI	(A207)[M271.860]	01.10-	260544
E 250 1.8 CGI	(C207)[M271.860]	01.09-	260544
	(S212)	11.09-	260544
	(W212)	01.09-	260544
E 250 2.0	(A207)[M274.920]	06.13-	260544
E 250 2.1 CDI	(A207)[OM651.911]	01.10-	260200
		01.10-	260544
	(C207)	01.09-	260200
		01.09-	260544
	(W212)[OM651.924]	01.09-	260544
E 250 2.1 CDI 4-matic	(W212)[OM651.924]	01.09-	260544
E 250 2.2 CDI	(S212)[OM651.924]	11.09-	260544
E 250 2.2 CDI 4-Matic	(S212)[OM651.924]	07.10-	260544
E 250 2.5 Diesel	(210)[OM605.912]	06.95- 07.99	260199
E 250 2.5 TD	(124)[OM602.962]	06.93- 06.95	260816
	(124)[OM605.911]	06.93- 06.96	260816
	(210)[OM605.912]	06.96- 07.99	260199
	(210)[OM605.962]	06.97- 07.99	260199
E 270 2.7 CDI	(210)[OM612.961]	07.99- 03.02	260199
	(211)[OM647.961]	03.02-	260200
E 270 T 2.7 CDI	(210)[OM612.961]	07.99- 03.03	260199
E 280 2.8	(124)[M104.942]	06.93- 06.95	260816
	(210)[M112.921]	12.96- 03.02	260199
E 280 2.8 4 Matic	(210)[M112.921]	12.96- 03.02	260199
E 280 3.0 CDI	(211)[OM642.920]	03.05-	260200
E 280 3.0 CDI 4 Matic	(211)[OM642.921]	03.05-	260200
E 280 3.0	(211)[M272.943]	03.05-	260200
E 280 3.0 4 Matic	(211)[M272.943]	03.05-	260200
E 280 3.2 CDI	(211)[OM648.961]	05.04-	260200
E 280 E 2.8	(210)[M104.945]	01.96- 06.97	260199
E 290 2.9 TD	(210)[OM602.982]	06.96- 07.99	260199
E 290 E 2.9 TD	(210)[OM602.982]	03.96- 07.99	260199
E 300 2.1 Hybrid Hybrid	(S212)[OM651.924]	12.11-	260544
E 300 3.0 CDI	(S212)[OM642.850]	03.11-	260544
	(W212)	03.11-	260544
	(W212)[OM642.852]	03.11-	260544
E 300 3.0 Diesel	(124)[OM606.910]	07.93- 06.95	260816
	(210)[OM606.912]	06.95- 06.97	260199
E 300 3.0 TD	(124)[OM603.960]	06.93- 06.95	260816
	(124)[OM606.910]	06.93- 06.96	260816
	(210)[OM606.962]	12.96- 07.99	260199
E 300 3.0 TD 4 Matic	(124)[OM603.963]	06.93- 06.95	260816
E 300 3.0	(W212)[M272.952]	01.09-	260200
		01.09-	260544
E 300 3.0 4 Matic	(124)[M103.985]	06.93- 06.95	260816
E 300 3.5	(C207)[M276.957]	04.11-	260200
		04.11-	260544
E 300 3.5 BlueEfficiency	(W212)[M276.952]	07.11-	260544
E 300 3.5 BlueEfficiency 4-matic	(W212)[M276.952]	07.11-	260544
E 300 CE 3.0	(124)[M103.983]	03.87- 05.93	260562
E 320 3.0 CDI	(211)[OM642.920]	03.05-	260200
E 320 3.0 CDI 4 Matic	(211)[OM642.910]	03.05-	260200
	(211)[OM642.920]	03.05-	260200
E 320 3.0	(A207)[M276.820]	07.14-	260200
		07.14-	260544
	(C207)	07.14-	260200
		07.14-	260544
E 320 3.2 CDI	(210)[OM613.961]	AT 07.99- 03.02	260199
	[OM648.961]	11.02-	260200
E 320 3.2	(124)[M104.992]	10.92- 06.93	260562
		06.93- 06.95	260816
	(124)[M104.995]	06.93- 03.98	260816
	(210)	06.95- 06.97	260199
	(210)[M112.941]	12.96- 03.03	260199
	(211)[M112.949]	03.02-	260200
E 320 3.2 4 Matic	(210)[M112.941]	12.96- 03.03	260199
	(211)[M112.954]	03.03-	260200
E 320 T 3.2 CDI	(210)[OM613.961]	07.99- 03.03	260199
E 350 3.0 BlueTEC	(A207)[OM642.838]	06.13-	260544
	(W212)[OM642.852]	11.12-	260544

A/C COMPONENTS - EXPANSION VALVES

O.E.M. names and numbers are used for reference purposes only.

(Vehicle type)
[Engine type](Vehicle type)
[Engine type]

MERCEDES-BENZ Continued

E 350 3.0 BlueTEC 4-matic	(S212)[OM642.858]	07.14-	260544
	(W212)	05.14-	260544
E 350 3.0 CDI	(A207)[OM642.836]	01.10-	260200
	(C207)	01.10-	260544
		01.09-	260200
		01.09-	260544
	(A207)[OM642.838]	04.11-	260200
		04.11-	260544
	(C207)	04.11-	260544
	(S212)[OM642.850]	11.09-	260544
	(W212)	01.09-	260544
	(S212)[OM642.852]	07.11-	260544
	(W212)	03.11-	260544
E 350 3.0 CDI 4 Matic	(W212)[OM642.856]	09.09-	260200
	(W212)[OM642.858]	09.09-	260544
E 350 3.0 CDI 4-Matic	(S212)[OM642.856]	11.09-	260544
	(W212)[OM642.858]	03.11-	260544
E 350 3.0 CDI 4-Matic 4x4	(S212)[OM642.858]	07.11-	260544
E 350 3.0 CDI BlueTEC	(W212)[OM642.850]	01.09-	260544
E 350 3.0 Diesel BlueTEC	(S212)[OM642.850]	11.09-	260544
	(S212)[OM642.852]	07.14-	260544
E 350 3.0 Diesel BlueTEC 4-Matic	(S212)[OM642.858, OM642.852]	07.14-	260544
E 350 3.5	(211)[M272.964]	03.05-	260200
	(211)[M272.972]	03.05-	260200
	(S212)[M272.980]	08.09-	260544
	(W212)	01.09-	260544
	(W212)[M276.952]	09.11-	260544
	(A207)[M276.957]	04.11-	260200
		04.11-	260544
	(C207)	04.11-	260200
		04.11-	260544
E 350 3.5 4 Matic	(211)[M272.964]	03.05-	260200
	(211)[M272.972]	03.05-	260200
E 350 3.5 4-Matic	(S212)[M272.977]	11.09-	260544
	(W212)	01.09-	260544
	(W212)[M276.952]	09.11-	260544
E 350 3.5 CGI	(A207)[M272.982]	01.10-	260544
	(A207)[M272.984]	01.10-	260544
	(C207)[M272.982]	01.09-	260544
	(W212)	01.09-	260544
	(S212)[M272.983]	11.09-	260544
	(W212)	01.09-	260544
	(C207)[M272.984]	01.09-	260544
E 36 AMG 3.6	(124)[M104.992]	05.94- 03.98	260816
E 400 3.0	(A207)[M276.820]	06.13-	260200
		06.13-	260544
	(S212)	01.13-	260544
E 400 3.0 4-matic	(S212)[M276.820]	01.13-	260544
	(W212)	01.13-	260544
E 400 3.5	(A207)[M276.850]	07.14-	260200
		07.14-	260544
	(C207)	07.14-	260200
		07.14-	260544
	(S212)	07.14-	260544
	(W212)	07.14-	260544
E 400 3.5 4-Matic	(S212)[M276.850]	07.14-	260544
	(W212)	07.14-	260544
E 400 4.0 CDI	[OM628.961]	02.03-	260200
E 420 4.0 CDI	(211)[OM629.910]	01.06-	260200
E 420 4.2	(210)[M119.985]	06.96- 06.97	260199
E 420 E 4.2	(210)[M119.985]	01.96- 06.97	260199
E 430 4.3	(210)[M113.940]	06.97- 03.02	260199
E 430 4.3 4 Matic	(210)[M113.940]	05.99- 03.02	260199
E 430 T 4.3 4 Matic	(210)[M113.940]	05.99- 03.03	260199
E 50 AMG 5.0	(210)[M119.985]	02.96- 08.97	260199
E 500 5.0	(211)[M113.967]	03.02-	260200
	(124)[M119.974]	06.93- 06.95	260816
E 500 5.0 4 Matic	(211)[M113.969]	10.03-	260200
E 500 5.5	(211)[M273.960]	04.06-	260200
	(A207)[M273.966]	01.10-	260544
	(C207)	01.09-	260544
	(S212)[M273.971]	11.09-	260544
	(W212)	01.09-	260544
E 500 5.5 4 Matic	(211)[M273.962]	04.06-	260200
E 500 5.5 4-Matic	(W212)[M273.970]	01.09-	260544
E 55 AMG 5.4	(210)[M113.980]	08.97- 03.03	260199
E 55 AMG 5.4	(210)[M113.980]	08.97- 03.02	260199
	(211)[M113.990]	07.03-	260200
E 55 AMG 5.4 Kompressor	(211)[M113.990]	10.02-	260200
E 60 AMG 6.0	(124)[M119.974]	05.94- 06.95	260816
E 63 AMG 5.5	(S212)[M157.981]	02.11-	260544
	(W212)	02.11-	260544
E 63 AMG 5.5 4-matic	(S212)[M157.981]	02.11-	260544
	(W212)	02.11-	260544
E 63 AMG 6.2	(211)[M156.983]	03.06-	260200
	(S212)[M156.985]	08.09-	260544
E 63 AMG 6.2 AMG	(W212)[M156.985]	12.09-	260200
		12.09-	260544
G 270 2.7 CDI	(463)[OM612.965]	10.01-	260816
G 300 3.0 TD	(463)[OM606.964]	08.96-	260816
G 320 3.0 CDI	(463)[OM642.970]	09.06-	260200
G 320 3.2	(463)[M104.996]	09.94- 11.97	260545
	(463)[M112.945]	11.97-	260545
G 350 3.0 CDI	(W463)[OM642.886]	07.11-	260200
	(W463)[OM642.970]	06.09- 12.11	260200
G 350 3.0 Diesel	(W463)[OM642.887]	06.15-	260200

G 36 AMG 3.6	(463)[M104.996 (AMG3,6)]	01.95-	260816
G 400 4.0 CDI	(463)[OM628.962]	12.00-	260816
G 500 4.0	(W463)[M176.980]	06.15-	260200
G 500 5.0	(463)[M113.962]	04.98-	260545
		04.98-	260816
G 500 5.5	(W463)[M273.963]	12.09-	260200
G 500 E 5.0	(463)[M117.965]	09.93-	260545
G 55 AMG 5.4	(463)[M113.982]	04.99-	260545
	(463)[M113.993]	06.04-	260545
G 55 AMG 5.5 AMG	(W463)[M113.993]	08.08-	260200
GL 320 3.0 CDI	(X164)[OM642.940]	09.06-	260542
GL 350 3.0 CDI	(X164)[OM642.822]	10.10-	260542
	(X164)[OM642.940]	05.09-	260542
GL 350 3.0 CDI BlueTEC	(X164)[OM642.820]	12.09-	260542
GL 420 4.0 CDI	(164)[OM629.912]	09.06-	260542
GL 450 4.0 CDI	(X164)[OM629.912]	05.09-	260542
GL 450 4.7	(164)[M273.923]	09.06-	260542
GL 500 5.5	(164)[M273.963]	09.06-	260542
GLK 200 2.0	(X204)[M274.920]	08.13-	260544
GLK 200 2.1 CDI	(X204)[OM651.916]	12.13-	260544
GLK 200 2.2 CDI	(X204)[OM651.913]	07.10-	260544
	(X204)[OM651.916]	07.10-	260544
GLK 220 2.1 CDI	(X204)[OM651.912]	12.08-	260200
		12.08-	260544
	(X204)[OM651.916]	12.08-	260544
GLK 220 2.2 CDI	(X204)[OM651.916]	12.08-	260544
GLK 220 2.2 CDI 4-matic	(X204)[OM651.912]	12.08-	260200
		12.08-	260544
GLK 250 2.0	(X204)[M274.920]	08.13-	260544
GLK 250 2.0 4 Matic	(X204)[M274.920]	08.13-	260544
GLK 250 2.1 CDI	(X204)[OM651.912]	09.09-	260200
		09.09-	260544
GLK 280 3.0 4 Matic	(X204)[M272.948]	06.08-	260200
GLK 300 3.0 4 Matic	(X204)[M272.948]	07.09-	260544
GLK 300 3.5 4-Matic	(X204)[M276.957]	09.09-	260544
GLK 320 3.0 CDI 4 Matic	(X204)[OM642.961]	06.08-	260200
		06.08-	260544
GLK 350 3.0 CDI 4 Matic	(X204)[OM642.832]	07.09-	260544
GLK 350 3.0 CDI 4-matic	(X204)[OM642.832]	02.10- 05.10	260544
	(X204)[OM642.835]	07.12-	260544
GLK 350 3.5	(X204)[M272.991]	04.09-	260544
GLK 350 3.5 4 Matic	(X204)[M272.971]	06.08-	260200
		06.08-	260544
GLK 350 3.5 4-matic	(X204)[M276.957]	06.08-	260544
GT AMG 4.0	(C190)[M178.980]	01.17-	260200
ML 230 2.3	(163)[M111.977]	02.98- 06.05	260541
ML 270 2.7 CDI	(163)[OM612.963]	12.99- 06.05	260541
ML 280 3.0 CDI 4 Matic	(164)[OM642.940]	07.05-	260542
ML 300 3.0 CDI 4 Matic	(W164)[OM642.820]	02.10-	260542
	(W164)[OM642.832]	02.10-	260542
ML 300 3.0 CDI 4-Matic	(W164)[OM642.940]	07.09-	260542
ML 320 3.0 CDI 4 Matic	(164)[OM642.940]	07.05-	260542
ML 320 3.2 V6	(163)[M112.942]	02.98- 08.02	260541
ML 350 3.0 CDI 4 Matic	(W164)[OM642.820]	02.10-	260542
ML 350 3.0 CDI 4-Matic	(W164)[OM642.940]	07.09-	260542
ML 350 3.0 Diesel BlueTEC 4-Matic	(W164)[OM642.820]	09.09-	260542
ML 350 3.5 4 Matic	(164)[M272.967]	07.05-	260542
ML 350 3.7	(163)[M112.970]	08.02- 06.05	260541
ML 400 4.0 CDI	(163)[OM628.963]	09.01- 06.05	260541
ML 420 4.0 CDI 4 Matic	(164)[OM629.912]	02.06-	260542
ML 430 4.3	(163)[M113.942]	02.98- 06.05	260541
ML 450 4.0 CDI 4-Matic	(W164)[OM629.912]	09.09-	260542
ML 500 5.0	(163)[M113.965]	09.01-	260541
ML 500 5.0 4 Matic	(164)[M113.964]	07.05-	260542
ML 500 5.5 4 Matic	(W164)[M273.963]	12.07-	260542
ML 55 AMG 5.4	(163)[M113.981]	02.00- 06.05	260541
ML 63 AMG 6.2 4 Matic	(164)[M156.980]	01.06-	260542
R 280 3.0 CDI	(W251)[OM642.870]	05.06-	260542
	(W251)[OM642.872]	05.06-	260542
	(W251)[OM642.950]	05.06-	260542
R 280 3.0 CDI 4 Matic	(251)[OM642.950]	05.06-	260542
R 280 3.0	(W251)[M272.945]	01.07-	260542
R 300 3.0 CDI	(W251)[OM642.870]	07.09-	260542
	(W251)[OM642.872]	07.09-	260542
	(W251)[OM642.950]	07.09-	260542
R 300 3.0 CDI 4-Matic	(W251)[OM642.950]	07.09-	260542
R 300 3.0	(W251)[M272.945]	07.09-	260542
R 320 3.0 CDI 4 Matic	(251)[OM642.950]	01.06-	260542
R 320 3.0 CDI 4-Matic	(W251, V251)[OM642.870]	01.06-	260542
	(W251, V251)[OM642.950]	01.06-	260542
R 350 3.0 4-Matic	(W251)[OM642.870]	07.09-	260542
	(W251)[OM642.950]	01.06-	260542
R 350 3.0 CDI 4-matic	(W251, V251)[OM642.872]	08.10-	260542
	(W251)[OM642.950]	07.09-	260542
R 350 3.5	(W251)[M272.967]	01.07-	260542
R 350 3.5 4 Matic	(251)[M272.967]	01.06-	260542
R 500 5.0 4 Matic	(251)[M113.971]	01.06-	260542
R 500 5.5 4 Matic	(W251)[M273.963]	01.07-	260542
R 63 AMG 6.2	(251)[M156.980]	02.06-	260542
S 280 2.8	(140)[M104.944]	01.93- 10.98	260199
		01.93- 10.98	260816
	(220)[M112.922]	10.98- 08.05	260200
		10.98- 08.05	260545
S 280 3.0	(W221)[M272.946]	08.06-	260200
S 300 3.0 TD	(140)[OM606.961]	05.96- 10.98	260199
		05.96- 10.98	260816



(Vehicle type)
[Engine type]



(Vehicle type)
[Engine type]



S 320 3.2 CDI	(220)[OM613.960]	08.99- 09.02	260545
		AT 08.99- 09.02	260200
	(220)[OM648.960]	09.02- 08.05	260200
S 320 3.2	(220)[M112.944]	10.98- 08.05	260545
		AT 10.98- 08.05	260200
S 350 3.5 TD	(140)[OM603.971]	01.93- 10.98	260199
		01.93- 10.98	260816
S 350 3.5	(221)[M272.965]	10.05-	260200
S 350 3.5 4 Matic	(W221)[M272.975]	02.08-	260200
S 350 3.7	(220)[M112.972]	09.02- 08.05	260200
S 350 3.7 4 Matic	(220)[M112.975]	06.03- 08.05	260200
S 400 4.0 CDI	(220)[OM628.960]	06.03- 08.05	260200
		AT 06.00- 08.05	260200
S 420 4.2	(140)[M119.971]	01.93- 10.98	260199
		01.93- 10.98	260816
	(140)[M119.981]	10.94- 02.99	260199
		10.94- 02.99	260816
S 430 4.3	(220)[M113.941]	10.98- 08.05	260545
		AT 10.98- 08.05	260200
S 430 4.3 4 Matic	(220)[M113.948]	09.02- 08.05	260200
S 450 4.7	(W221)[M273.922]	12.05-	260200
S 450 4.7 4 Matic	(W221)[M273.924]	12.05-	260200
S 500 5.0	(220)[M113.960]	10.98- 08.05	260232
		10.98- 08.05	260545
		AT 10.98- 08.05	260200
	(220)[M113.966]	10.98- 08.05	260200
		10.98- 08.05	260232
		10.98- 08.05	260545
	(140)[M119.970]	10.92- 02.99	260199
		10.92- 02.99	260816
S 500 5.0 4 Matic	(220)[M113.966]	09.02- 08.05	260200
S 500 5.5	(221)[M273.961]	10.05-	260200
S 500 5.5 4 Matic	(221)[M273.961]	10.05-	260200
	(221)[M273.968]	10.05-	260200
S 55 AMG 5.4	(220)[M113.986]	AT 04.99- 08.05	260200
S 55 AMG 5.4 Kompressor	(220)[M113.991]	06.02- 08.05	260200
S 600 5.5	(220)[M275.950]	09.02- 08.05	260200
	(221)[M275.953]	12.05-	260200
S 600 5.8	(220)[M137.970]	01.00- 08.05	260545
		AT 01.00- 08.05	260200
S 600 6.0	(140)[M120.980]	09.92- 02.99	260199
	(140)[M120.982]	01.93- 10.98	260199
		01.93- 10.98	260816
S 63 AMG 6.2	(221)[M156.984]	10.06-	260200
S 63 AMG 6.3	(220)[M137.980]	09.01- 08.05	260200
S 65 AMG 6.0	(220)[M275.980]	03.04- 08.05	260200
SL 280 3.0	(R230)[M272.949]	04.09-	260200
SL 320 3.2	(129)[M104.991]	09.93- 10.01	260816
SL 350 3.7	(230)[M112.973]	03.03-	260200
SL 500 5.0	(230)[M113.963]	10.01-	260200
	(129)[M119.982]	09.92- 10.01	260816
SL 55 AMG 5.5	(230)[M113.992]	10.01- 06.02	260200
SL 60 AMG 6.0	(129)[M120.981]	05.97- 10.01	260816
SL 600 5.5	(230)[M275.951]	04.03-	260200
SL 600 6.0	(129)[M120.983]	07.92- 10.01	260562
SL 65 AMG 6.0	(230)[M275.981]	03.04-	260200
SLK 200 1.8 Kompressor	(171)[M271.944]	03.04-	260200
SLK 200 2.0	(170)[M111.946]	09.96- 03.00	260199
		09.96- 03.00	260550
SLK 200 2.0 Kompressor	(170)[M111.943]	10.96- 03.00	260199
		10.96- 03.00	260550
	(170)[M111.958]	03.00- 04.04	260199
		03.00- 04.04	260545
SLK 230 2.3 Kompressor	(170)[M111.973]	09.96- 03.00	260199
		09.96- 03.00	260550
	(170)[M111.983]	03.00- 04.04	260199
		03.00- 04.04	260545
SLK 32 AMG 3.2 Kompressor	(170)[M112.960]	03.01- 04.04	260199
SLK 320 3.2	(170)[M112.947]	03.00- 04.04	260545
		A34 03.00- 04.04	260199
SLR 55 AMG 5.4	(171)[M113.989]	06.04-	260545
SLR 5.4	(199)[M155.980]	04.04-	260200
Sprinter 2.1 CDI 3,5t	(906)[OM651.955]	06.06-	260200
	(906)[OM651.956]	06.06-	260200
Sprinter 2.1 CDI 4x4 3,5t	(906)[OM651.955]	05.09-	260200
	(906)[OM651.956]	05.09-	260200
	(906)[OM651.957]	05.11-	260200
Sprinter 2.2 CDI 313 4x4	(906)[OM651.955]	06.06-	260200
	(906)[OM651.956]	06.06-	260200
Sprinter 3.0 CDI 318	(906)[OM642.992]	02.08-	260200
	(906)[OM642.993]	02.08-	260200
Sprinter 3.0 CDI 319	(906)[OM642.896]	03.09-	260200
	(906)[OM642.898]	03.09-	260200
	(906)[OM642.992]	03.09-	260200
Sprinter 3.0 CDI 4x4	(906)[OM642.896]	05.11-	260200
	(906)[OM642.992]	05.11-	260200
Sprinter 3.0 CDI 4x4 3,5t	(906)[OM642.898]	05.11-	260200
Sprinter 208 2.1 CDI	(901,902)[OM611.987]	04.00- 05.06	260199
Sprinter 208 2.3 Diesel	(901,902)[OM601.943]	01.95- 04.00	260199
Sprinter 209 2.1 CDI	(906)[OM646.984]	06.06-	260199
		06.06-	260200
Sprinter 210 2.1 CDI	(906)[OM651.955]	03.09-	260199
		03.09-	260200
Sprinter 210 2.9 Diesel	(901,902)[OM602.980]	01.97- 04.00	260199
	(902,902)	01.97- 04.00	260199
Sprinter 211 2.1 CDI	(901,902)[OM611.981]	04.00- 05.06	260199

	(906)[OM646.985]	06.06-	260199
		06.06-	260200
Sprinter 211 2.2 CDI	(906)[OM651.955]	04.16-	260200
Sprinter 212 2.9 Diesel	(901,902)[OM602.980]	02.95- 04.00	260199
Sprinter 213 2.1 CDI	(901,902)[OM611.981]	04.00- 05.06	260199
	(906)[OM646.986]	06.06-	260199
		06.06-	260200
	(906)[OM651.955]	06.06-	260200
	(906)[OM651.956]	06.06-	260200
	(906)[OM651.957]	06.06-	260200
Sprinter 214 2.2 CDI	(906)[OM651.955]	04.16-	260200
Sprinter 214 2.3 NGT	(901,902)[M111]	04.00- 05.06	260199
	(901,902)[M111.984]	04.00- 05.06	260199
Sprinter 214 2.3	(901,902)[M111.979]	02.95- 05.06	260199
	(901,902)[M111.984]	02.95- 05.06	260199
Sprinter 215 2.1 CDI	(906)[OM646.986]	06.06-	260200
	(906)[OM646.989]	06.06-	260199
		06.06-	260200
	(906)[OM646.990]	06.06-	260199
		06.06-	260200
Sprinter 216 1.8	(906)[M271.951]	09.08-	260200
Sprinter 216 2.1 CDI	(906)[OM651.957]	03.09-	260200
Sprinter 216 2.7 CDI	(901,902)[OM612.981]	04.00- 05.06	260199
Sprinter 218 3.0 CDI	(906)[OM642.896]	06.06-	260199
		06.06-	260200
	(906)[OM642.992]	06.06-	260200
	(906)[OM642.993]	06.06-	260199
		06.06-	260200
Sprinter 219 3.0 CDI	(906)[OM642.896]	03.09-	260200
	(906)[OM642.992]	03.09-	260200
Sprinter 224 3.5	(906)[M272.979]	06.06-	260199
		06.06-	260200
Sprinter 308 2.1 CDI	(903)[OM611.987]	04.00- 05.06	260199
Sprinter 308 2.3 Diesel	(903)[OM601.943]	02.95- 04.00	260199
Sprinter 308		04.00- 05.06	260199
Sprinter 309 2.1 CDI	(906)[OM646.984]	06.06-	260199
		06.06-	260200
Sprinter 310 2.1 CDI	(906)[OM651.955]	03.09-	260199
		03.09-	260200
	(906)[OM651.956]	03.09-	260200
Sprinter 310 2.9 Diesel	(903)[OM602.980]	02.95- 04.00	260199
Sprinter 311 2.1 CDI	(903)[OM611.981]	04.00- 05.06	260199
	(906)[OM646.985]	06.06-	260199
		06.06-	260200
Sprinter 311 2.1 CDI 4x4	(903)[OM611.981]	08.02- 05.06	260199
	(906)[OM646.985]	02.08-	260200
Sprinter 311 2.2 CDI	(906)[OM651.955]	05.16-	260200
Sprinter 312 2.9 Diesel	(903)[OM602.980]	02.95- 04.00	260199
Sprinter 312 2.9 Diesel 4x4	(903)[OM602.980]	05.97- 08.02	260199
Sprinter 313 2.1 CDI	(906)[OM646.986]	06.06-	260200
	(906)[OM651.955]	06.06-	260200
Sprinter 313 2.1 CDI 4x4	(903)[OM611.981]	08.02- 05.06	260199
Sprinter 314 2.2 CDI	(906)[OM651.955]	05.16-	260200
Sprinter 314 2.2 CDI 4x4	(906)[OM651.955]	05.16-	260200
Sprinter 314 2.3 NGT	(903)[M111]	04.00- 05.06	260199
	(903)[M111.984]	04.00- 05.06	260199
Sprinter 314 2.3	(903)[M111.979]	02.95- 05.06	260199
	(903)[M111.984]	02.95- 05.06	260199
Sprinter 314 2.3 4x4	(903)[M111.984]	08.02- 05.06	260199
Sprinter 315 2.1 CDI	(906)[OM646.989]	06.06-	260200
		06.06-	260545
	(906)[OM646.990]	06.06-	260200
Sprinter 315 2.1 CDI 4x4	(906)[OM646.989]	02.08-	260200
	(906)[OM646.990]	02.08-	260200
Sprinter 316 1.8 Diesel NGT	(906)[M271.951]	09.08-	260200
Sprinter 316 1.8	(906)[M271.951]	09.08-	260200
Sprinter 316 1.8	(906)[M271.951]	09.08-	260200
Sprinter 316 2.1 CDI	(906)[OM651.955]	08.11-	260200
	(906)[OM651.957]	03.09-	260200
Sprinter 316 2.1 CDI 4x4	(906)[OM651.955]	03.09-	260200
	(906)[OM651.957]	03.09-	260200
Sprinter 316 2.7 CDI	(903)[OM612.981]	04.00- 05.06	260199
Sprinter 316 2.7 CDI 4x4	(903)[OM612.981]	08.02- 05.06	260199
Sprinter 316 LGT 1.8 LGT	(906)[M271.951]	09.08-	260200
Sprinter 318 3.0 CDI	(906)[OM642.896]	06.06-	260200
		06.06-	260545
	(906)[OM642.992]	06.06-	260200
		06.06-	260545
	(906)[OM642.993]	06.06-	260200
		06.06-	260545
Sprinter 318 3.0 CDI 4x4	(906)[OM642.896]	02.08-	260200
	(906)[OM642.992]	02.08-	260200
	(906)[OM642.993]	02.08-	260200
Sprinter 319 3.0 CDI 4x4	(906)[OM642]	03.09-	260200
	(906)[OM642.896]	03.09-	260200
	(906)[OM642.898]	03.09-	260200
	(906)[OM642.992]	03.09-	260200
Sprinter 324 3.5	(906)[M272.979]	06.06-	260200
Sprinter 408 2.1 CDI	(904)[OM611.987]	04.00- 05.06	260199
Sprinter 408 2.3 Diesel	(904)[OM601.943]	02.96- 05.06	260199
Sprinter 410 2.9 Diesel 4x4	(904)[OM602.980]	05.97- 05.06	260199
Sprinter 411 2.1 CDI	(904)[OM611.981]	04.00- 05.06	260199
	(906)[OM646.985]	06.09-	260200
Sprinter 411 2.1 CDI 4x4	(904)[OM611.981]	04.00- 05.06	260199
Sprinter 412 2.9 Diesel	(904)[OM602.980]	02.96- 05.06	260199
Sprinter 412 2.9 Diesel 4x4	(904)[OM602.980]	05.97- 05.06	260199
Sprinter 413 2.1 CDI	(904)[OM611.981]	04.00- 05.06	260199

Application list

A/C COMPONENTS - EXPANSION VALVES

O.E.M. names and numbers are used for reference purposes only.



(Vehicle type)
[Engine type]



(Vehicle type)
[Engine type]



MERCEDES-BENZ *Continued*

Sprinter 413 2.1 CDI 4x4	(904)[OM611.981]	04.00- 05.06	260199
Sprinter 413 2.2 CDI		06.06-	260200
Sprinter 414 2.2 CDI		05.16-	260200
Sprinter 414 2.3	(904)[M111.979]	02.96- 05.06	260199
Sprinter 414 2.3 4x4	(904)[M111.979]	05.97- 05.06	260199
Sprinter 415 2.1 CDI	(906)[OM646.986]	06.09-	260200
	(906)[OM646.989]	06.06-	260200
	(906)[OM646.990]	06.06-	260200
Sprinter 416 2.1 CDI	(906)[OM651.957]	03.09-	260200
Sprinter 416 2.7 CDI	(904)[OM612.981]	04.00- 05.06	260199
Sprinter 416 2.7 CDI 4x4	(904)[OM612.981]	04.00- 05.06	260199
Sprinter 418 3.0 CDI	(906)[OM642.896]	06.06-	260200
	(906)[OM642.992]	06.06-	260200
	(906)[OM642.993]	06.06-	260200
Sprinter 419 3.0 CDI	(906)[OM642.896]	03.09-	260200
	(906)[OM642.898]	03.09-	260200
	(906)[OM642.992]	03.09-	260200
Sprinter 424 3.5	(906)[M272.979]	06.06-	260200
Sprinter 509 2.1 CDI	(906)[OM646.984]	06.06-	260545
Sprinter 510 2.1 CDI	(906)[OM651.955]	03.09-	260200
Sprinter 511 2.1 CDI	(906)[OM646.985]	06.06-	260200
		06.06-	260545
Sprinter 511 2.1 CDI 4x4	(906)[OM646.985]	06.06-	260200
Sprinter 511 2.2 CDI	(906)[OM651.955]	05.16-	260200
Sprinter 513 2.1 CDI	(906)[OM646.986]	06.06-	260200
	(906)[OM651.955]	06.06-	260200
	(906)[OM651.956]	06.06-	260200
Sprinter 513 2.1 CDI 4x4	(906)[OM651.956]	06.06-	260200
Sprinter 513 2.2 CDI		06.06-	260200
Sprinter 514 2.2 CDI	(906)[OM651.955]	05.16-	260200
Sprinter 514 2.2 CDI 4x4	(906)[OM651.955]	05.16-	260200
Sprinter 515 2.1 CDI	(906)[OM646.986]	06.06-	260200
	(906)[OM646.989]	06.06-	260200
	(906)[OM646.990]	06.06-	260200
Sprinter 515 2.1 CDI 4x4	(906)[OM646.989]	06.06-	260200
	(906)[OM646.990]	06.06-	260200
Sprinter 516 1.8 Diesel NGT	(906)[M271.951]	09.08-	260200
Sprinter 516 1.8	(906)[M271.951]	09.08-	260200
Sprinter 516 2.1 CDI	(906)[OM651.957]	03.09-	260200
Sprinter 516 2.1 CDI 4x4	(906)[OM651.955]	06.06-	260200
	(906)[OM651.957]	06.06-	260200
Sprinter 516 2.2 CDI		03.09-	260200
Sprinter 518 3.0 CDI	(906)[OM642.896]	06.06-	260200
	(906)[OM642.992]	06.06-	260200
	(906)[OM642.993]	06.06-	260200
Sprinter 518 3.0 CDI 4x4	(906)[OM642.896]	06.06-	260200
	(906)[OM642.992]	06.06-	260200
	(906)[OM642.993]	06.06-	260200
Sprinter 519 3.0 CDI	(906)[OM642.896]	03.09-	260200
	(906)[OM642.898]	03.09-	260200
	(906)[OM642.992]	03.09-	260200
Sprinter 519 3.0 CDI 4x4	(906)[OM642.896]	03.09-	260200
	(906)[OM642.898]	03.09-	260200
	(906)[OM642.992]	03.09-	260200
Sprinter 519 3.0 CDI BlueTec		03.09-	260200
Sprinter 524 3.5	(906)[M272.979]	06.06-	260200
V 200 2.0	(638)[M111.948]	02.97- 07.03	260199
	(638)[M111.950]	02.97- 07.03	260199
V 200 2.2 CDI	(638)[OM611.980]	03.99- 07.03	260199
V 220 2.2 CDI	(638)[OM611.980]	03.99- 07.03	260199
V 230 2.3 TD	[OM601.970]	09.96- 07.03	260199
V 230 2.3	[M111.978]	10.96- 07.03	260199
V 280 2.8	(638)[M104.900]	08.97- 07.03	260199
Vaneo 1.6	[M166.961]	02.02-	260199
Vaneo 1.7 CDI	[OM668.914]	02.02-	260518
Vaneo 1.9	[M166.991]	02.02-	260199
Viano 2.1 CDI 4 Matic	(639)[OM642.982]	07.05-	260545
	(639)[OM646.982]	07.05-	260545
Viano 2.2 CDI	(639)[OM646.982]	09.03-	260545
Viano 3.0 CDI	(639)[OM642.990]	03.06-	260545
Viano 3.2	(639)[M112.951]	09.03-	260545
Viano 3.5 126	(W639)[M272.978]	09.07-	260545
Viano 3.7	(639)[M112.976]	06.04-	260545
Vito 2.1 CDI	(W639)[OM646.980]	08.06-	260545
Vito 2.2 CDI	(W639)[OM646.980]	09.07-	260545
Vito 2.2 CDI 4x4	(W639)[OM646.981]	09.07-	260545
	(W639)[OM646.982]	09.07-	260200
		09.07-	260545
Vito 3.0 CDI	(W639)[OM642.990]	09.07-	260545
Vito 3.5	(W639)[M272.978]	09.07-	260545
Vito 108 2.2 CDI	(638)[OM611A]	03.99- 07.03	260199
	(638)[OM611LA]	03.99- 07.03	260199
Vito 108 2.3 Diesel	(638)[OM601.942]	02.96- 07.03	260199
Vito 109 2.1 CDI	(639)[OM646.980]	09.06-	260545
	(639)[OM646.983]	09.03-	260545
Vito 110 2.2 CDI	(638)[OM611LA]	03.99- 07.03	260199
Vito 110 2.3 Diesel	(638)[OM601.970]	02.96- 07.03	260199
Vito 110 2.3 TD	(638)[OM601.970]	03.97- 07.03	260199
Vito 111 2.2 CDI	(639)[OM646.982]	09.03-	260545
Vito 112 2.2 CDI	(638)[OM611.980]	03.99- 07.03	260199
Vito 113 2.0	(638)[M111.948]	02.96- 07.03	260199
	(638)[M111.950]	02.96- 07.03	260199
Vito 114 2.3	(638)[M111.978]	12.96- 07.03	260199
Vito 115 2.2 CDI	(639)[OM646.982]	09.03-	260545
Vito 119 3.2	(639)[M112.951]	09.03-	260545

Vito 122 3.2	(639)[M112.951]	09.03-	260545
Vito 123 3.7	(639)[M112.976]	06.04-	260545
PASSENGER CARS US			
Sprinter 415 2.1 CDI		06.06-	260200
Sprinter 515 2.1 CDI		06.06-	260200
PASSENGER CARS AO			
190 2.3 E	(201)[M102.985]	10.82- 09.88	260562
200 E 2.0	(124)[M102.922]	11.92- 05.93	260816
300 AMG 3.5		09.88- 06.93	260816
300 T 3.0 TD		06.92- 05.93	260816
600 SL 6.0	(R129)[M120.980]	02.92- 08.94	260816
C 180 K 1.6	(W204)[M271.910]	07.10-	260200
C 200 1.8	(W204)[M271.820]	05.11-	260200
		05.11-	260544
C 260 1.8 Turbo	(W204)[M271.860]	10.09-	260200
C 300 3.0	(S204)[M272.947]	08.07-	260200
		RHD 08.07-	260544
C 350 3.0 CDI	(S204)[OM642.830]	08.07-	260200
E 200 L 1.8 CGI	(W212)[M271.860]	06.10-	260200
E 350 3.5	(A207)[M272.988]	05.11-	260200
		05.11-	260544
SD 300 3.5 TD	(W124)[OM603.971]	06.91- 05.93	260816
Viano 2.2 CDI	(W639)[OM646.982]	08.05-	260545
TRUCKS EU			
2651 L 12.8	(Antos)[OM471.900]	07.12-	260200
U 500	[OM906]	01.01-	260821
MIG			
PASSENGER CARS EU			
ZR 105 1.4	[14K4F]	06.01-	260516
Mini			
PASSENGER CARS EU			
Cooper 1.6 Diesel	[9HZ (DV6TED4)]	03.07-	260524
	[N47C16A]	06.10-	260521
		06.10-	260521
Cooper 1.6 Diesel Clubman	[9HZ (DV6ATED4)]	10.07-	260521
	[N47C16A]	03.10-	260521
Cooper 1.6 Diesel Countryman	[N47C16A]	06.10-	260521
Cooper 1.6	[N12B16A]	10.06-	260524
	[N14B16C]	09.11-	260521
	[N16B16A]	03.09-	260521
	[W10B16A]	06.01-	260524
		07.04-	260524
Cooper 1.6 Clubman	[N12B16A]	10.07-	260521
	[N14B16A]	10.07-	260521
Cooper 1.6 Countryman	[N16B16A]	10.07-	260521
	[N16B16A]	06.10-	260521
	[N18B16A]	06.10-	260521
Cooper 1.6 Countryman 4x4	[N16B16A]	11.14-	260521
	[N18B16A]	06.10-	260521
Cooper 1.6 Paceman	[N16B16A]	04.12-	260521
Cooper 1.6 Paceman 4x4	[N16B16A]	07.14-	260521
	[N18B16A]	11.14-	260521
Cooper 1.6 Roadster	[N16B16A]	02.12-	260521
Cooper 1.6 Roadster John Cooper Work	[N14B16C]	02.12-	260521
Cooper 1.6 S 4x4 Countryman	[N18B16A]	07.14-	260521
Cooper 1.6 S 4x4 Paceman	[N18B16A]	07.14-	260521
Cooper 1.6 S Paceman	[N18B16A]	07.14-	260521
Cooper 1.6 SD Countryman	[N18B16A]	07.14-	260521
Cooper SD 2.0 Diesel	[N47C20A]	09.11-	260521
Cooper D 1.6 Diesel	[N47C16A]	12.12-	260521
Cooper D 1.6 Diesel 4x4 Paceman	[N47C16A]	09.12-	260521
Cooper D 1.6 Diesel Paceman	[N47C16A]	09.12-	260521
Cooper D 2.0 Diesel	[N47C20A]	02.11-	260521
Cooper D 2.0 Diesel 4x4	[N47C20A]	02.11-	260521
Cooper D 2.0 Diesel Clubvan	[N47C20A]	12.12-	260521
Cooper D 2.0 Diesel Paceman	[N47C20A]	09.12-	260521
Cooper S 1.6	[N14B16A]	10.06-	260524
		10.07-	260521
	[N18B16A]	10.07-	260521
	[W11B16A]	03.02-	260524
Cooper S 1.6 4x4	[N18B16A]	03.12- 09.16	260521
Cooper S 1.6 4x4 Paceman	[N18B16A]	04.12-	260521
Cooper S 1.6 Clubman	[N18B16A]	03.10-	260521
Cooper S 1.6 Countryman	[N18B16A]	06.10-	260521
Cooper S 1.6 Paceman	[N18B16A]	04.12-	260521
Cooper S 1.6 Roadster	[N18B16A]	02.12-	260521
Cooper SD 2.0 4x4 Paceman	[N47C20A]	10.12-	260521
Cooper SD 2.0 Paceman	[N47C20A]	10.12-	260521
Cooper SD 2.0 Diesel	[N47C20A]	02.11-	260521
Cooper SD 2.0 Diesel Clubman	[N47C20A]	02.11-	260521
Cooper SD 2.0 Diesel Countryman	[N47C20A]	02.11-	260521
Cooper SD 2.0 Diesel Roadster	[N47C20A]	02.12-	260521
John Cooper Works 1.6	[N14B16C]	03.08-	260521
John Cooper Works 1.6 Paceman	[N18B16C]	09.12-	260521
Mini 1.6	[N18B16A]	09.12-	260521
	[W11B16A]	11.03-	260524
Mini Works 1.6	[W11B16A]	11.03-	260524
One 1.4 Diesel	[1ND]	06.03- 09.05	260524
	[1ND-TV]	09.05- 11.06	260524
One 1.4	[N12B14A]	03.07-	260524
		03.09-	260521
One 1.4 Clubman	[N12B14A]	03.10-	260521
One 1.4 i	[B14A]	04.03- 10.06	260524
One 1.6 Diesel	[9HZ (DV6TED4)]	06.09-	260521



(Vehicle type)
[Engine type]



(Vehicle type)
[Engine type]



	[N47C16A]	07.10-	260521
One 1.6 Diesel Clubman	[N47C16A]	03.10-	260521
One 1.6 Diesel Countryman	[N47C16A]	06.10-	260521
One 1.6	[N16B16A]	03.10-	260521
	[W10B16A]	06.01-	260524
One 1.6 Clubman	[N16B16A]	03.10-	260521
One 1.6 Countryman	[N16B16A]	06.10-	260521
PASSENGER CARS US			
Mini 1.6 S Works	[W11B16A]	11.03- 06.05	260524
Mitsubishi			
PASSENGER CARS EU			
Lancer 2.0	(CY/Z_A)[4B11]	01.13-	260516
Nissan			
PASSENGER CARS EU			
370Z 3.7	(Z34)[VQ37VHR]	06.09-	260942
GT-R 3.8 V6	(R35)[VR38DETT]	02.11-	260942
GT-R 3.8 V6 4WD	[VR38DETT]	02.09-	260942
Interstar 1.9 DCi	[F9Q72]	07.02-	260550
Interstar 2.2 DCi	[G9T722]	07.02-	260550
Interstar 2.5 DCi	(X70)[G9U632]	09.06-	260559
	(X70)[G9U650]	07.02-	260559
	(X70)[G9U720]	11.03-	260212
		11.03-	260559
		07.02-	260550
Interstar 2.5 DCi 100	(X70)[G9U650]	04.06-	260559
	(X70)[G9U720]	11.03-	260559
		11.03-	260550
Interstar 2.5 DCi 120	[G9U650]	08.06-	260559
	[G9U720]	08.03-	260559
Interstar 2.5 DCi 150	[G9U632]	08.06-	260559
Interstar 3.0 DCi 140	[ZD30]	11.03-	260550
		11.03-	260559
Micra 1.0 16V	(K12)[CG10DE]	01.03- 06.10	260535
		01.03-	260559
Micra 1.2 16V	(K12)[CG12DE]	01.03- 06.10	260559
	(K12)[CR12DE]	01.03-	260559
Micra 1.4 16V	(K12)[CR14DE]	01.03-	260559
	(K12E)	08.05-	260559
Micra 1.5 DCi	(K12)[K9K276]	01.03-	260559
	(K12)[K9K704]	01.03- 09.07	260559
	(K12)[K9K708]	01.03-	260559
	(K12)[K9K722]	09.03-	260559
Micra 1.6 160 SR	(K12)[HR16DE]	05.05-	260559
Murano 3.5 4WD	(Z50)[VQ35DE]	03.05-	260551
Navara 2.5 DCi	(D40)[YD25DDTi]	07.05-	260957
Navara 2.5 DCi 4WD	(D40)[YD25DDTi]	07.05-	260957
Navara 3.0 DCi	(D40)[V9X]	02.10-	260957
Note 1.4	(E11)[CR14DE]	03.06-	260559
Note 1.5 DCi	(E11)[K9K276]	09.10-	260535
		03.06-	260559
	(E11)[K9K292]	07.08-	260559
	[K9K700]	03.06-	260559
	[K9K892]	06.13-	260535
Note 1.6	[HR16DE]	03.06-	260559
NP 300 2.5 DCi	[YD25DDTi]	04.08-	260957
NP 300 2.5 DCi 4x4	[YD25DDTi]	04.08-	260957
NT400 Cabstar 3.0	(F24F)[ZD30DDTi]	09.16-	260551
	(F91_)	09.16-	260551
Pathfinder 2.5 DCi	(R51)[YD25DDTi]	08.10-	260957
Pathfinder 2.5 DCi 4WD	(R51)[YD25DDTi]	01.05-	260957
Pathfinder 3.0 DCi	(R51)[V9X]	08.10-	260957
Pathfinder 4.0 4WD	[VQ40DE]	09.05-	260957
Primera 2.2 Diesel Di	(WP12)[YD22DDTi]	03.02-	260205
Qashqai 1.5 DCi	(J10, JJ10)[K9K410]	07.08-	260942
	(J10, JJ10)[K9K430]	11.10-	260942
	(J10, JJ10)[K9K732]	02.07-	260942
	(J10, JJ10)[K9K764]	02.07-	260942
Qashqai 1.6 DCi	(J10, JJ10)[R9M]	10.11-	260942
Qashqai 1.6 DCi 4x4	(J10, JJ10)[R9M]	10.11-	260942
Qashqai 1.6	(J10, JJ10)[HR16DE]	11.10-	260942
Qashqai 2.0 DCi	[M1D]	02.07-	260942
	[M9R]	02.07-	260942
Qashqai 2.0 DCi 4WD	[M1D]	02.07-	260942
	[M9R]	02.07-	260942
Qashqai 2.0	(J10, JJ10)[MR20DE]	11.10-	260942
Qashqai 2.0 4x4	(J10, JJ10)[MR20DE]	11.10-	260942
Titan 5.6 FlexFuel 4WD	(A60)[VK56DE]	01.04- 12.07	260957
X-Trail 2.0 DCi	(T31)[M9R]	06.07-	260942
	(T31)[M9R760]	06.07-	260942
X-Trail 2.0	(T31)[MR20DE]	06.07-	260942
	(T30)[QR20DE]	07.01-	260942
X-Trail 2.0 4WD	(T30)[QR20DE]	07.01-	260942
X-Trail 2.2 DCi	(T30)[YD22DDTi]	12.03-	260551
X-Trail 2.2 DCi 4WD	(T30)[YD22DDTi]	12.03-	260551
X-Trail 2.2 Di 4WD	(T30)[YD22DDTi]	07.01-	260551
	(T30)[YD22ETi]	07.01-	260551
X-Trail 2.5	(T31)[QR25DE]	06.07-	260942
X-Trail 2.5 4WD	[QR25DE]	01.03-	260942
PASSENGER CARS US			
Murano 3.5 4x4	(Z50)[VQ35DE]	11.04- 06.08	260551
PASSENGER CARS AO			
370Z 3.7	(Z34)[VQ37VHR]	01.10-	260942
Pathfinder 2.5 DCi	(R51)	01.05-	260957
X-Trail 2.0	(T31)[MR20DE]	03.07-	260942
X-Trail 2.0 4WD	(T30)[QR20DE]	09.01-	260942
X-Trail 2.0 LX	(T30)[QR20DE]	09.01-	260942

X-Trail 2.5 4WD	(T30)[QR25DE]	11.02-	260942
Opel			
PASSENGER CARS EU			
Astra Classic 1.7 CDTi	[A17DTJ]	01.09-	260554
		01.09-	260932
Astra Classic 1.8	[Z18XER]	02.13-	260554
		02.13-	260932
Astra Classic Estate 1.6	[Z16XER]	01.09-	260554
		01.09-	260932
Astra Classic Estate 1.7 CDTi	[A17DTR]	01.09-	260554
		01.09-	260932
Astra Classic Saloon 1.7 CDTi	[A17DTR]	01.09-	260554
	[Z17DTJ]	01.09-	260554
		01.09-	260932
Astra F 1.4	[14NV]	09.91- 09.93	260195
		09.91- 09.93	260562
	[14SE]	09.91- 09.93	260195
		09.92- 01.98	260562
Astra F 1.4 i	[C14NZ]	09.91- 01.99	260195
		09.91- 01.99	260562
		09.91- 01.98	260197
	[C14SE]	03.92- 09.98	260197
		03.92- 09.98	260562
	[X14NZ]	09.91- 09.98	260562
		01.98-	260195
Astra F 1.4 i 16V	[X14NZ]	01.98- 08.02	260195
	[X14XE]	01.96- 01.98	260195
		01.96- 01.98	260562
		02.96- 01.98	260197
Astra F 1.4 Si	[C14SE]	03.92- 01.98	260197
		03.92- 01.98	260562
		03.92- 01.98	260195
Astra F 1.6	[16LZ2]	09.95- 01.98	260195
		09.95- 01.98	260562
Astra F 1.6 i	[16LZ2]	09.95- 01.98	260195
		09.95- 01.98	260562
	[16NZR]	09.95- 01.98	260195
	[C16NZ]	10.91- 04.93	260195
		10.91- 04.93	260562
		09.91- 01.98	260197
	[C16SE]	03.92- 12.94	260195
		03.92- 12.94	260197
		03.92- 12.94	260562
	[C16SZR]	03.92- 08.94	260562
	[X16SZ]	02.93- 07.96	260195
		02.93- 07.96	260562
		05.93- 07.96	260197
	[X16SZR]	01.96- 03.01	260197
		01.96- 03.01	260562
		01.98- 08.02	260195
Astra F 1.6 i 16V	[X16XEL]	08.94- 01.98	260195
		08.94- 01.98	260197
		08.94- 01.98	260562
		01.98- 01.05	260185
Astra F 1.7 Diesel	[17D]	12.91- 09.92	260195
		12.91- 09.92	260562
	[17DR]	07.92- 01.98	260195
		07.92- 01.98	260562
Astra F 1.7 TD	[X17DTL]	11.94- 09.98	260195
		11.94- 01.98	260197
		11.94- 01.98	260562
Astra F 1.7 TDS	[17DT (TC4EE1)]	12.91- 01.98	260195
		12.91- 01.98	260197
		12.91- 01.98	260562
	[X17DT (TC4EE1)]	12.91- 01.98	260195
		12.91- 01.98	260562
Astra F 1.8 16V	[18SE]	09.95- 09.96	260562
	[C18SE]	09.95- 08.97	260562
Astra F 1.8 i	[C18NZ]	09.91- 01.98	260195
		09.91- 01.98	260197
		09.91- 01.98	260562
Astra F 1.8 i 16V	[C18XE]	06.93- 01.98	260195
		06.93- 01.98	260562
	[C18XEL]	07.94- 01.98	260195
		07.94- 01.98	260562
	[X18XE]	07.94- 01.98	260195
		07.94- 01.98	260562
Astra F 2.0 GSi 16V	[C20XE]	09.91- 01.98	260197
		09.91- 01.98	260562
Astra F 2.0 i	[C20NE]	09.91- 01.98	260195
		09.91- 01.98	260562
Astra F 2.0 i 16V	[C20XE]	03.93- 01.98	260195
		03.93- 01.98	260562
	[X20XE]	02.95- 01.98	260195
		02.95- 01.98	260562
Astra G 1.2 16V	[X12XE]	02.98- 09.00	260185
Astra G 1.2 i 16V	[X12XE]	09.98- 09.00	260185
	[Z12XE]	09.00- 01.05	260185
Astra G 1.4 i 16V	[X14XE]		260185
	[X14XE]	09.20-	260185
Astra G 1.6	[Z16YNG]		260185
Astra G 1.6	[Z16XEP]		260185
Astra G 1.6 16V	[X16XEL]		260185
	[Z16XEP]	03.20-	260185
Astra G 1.6 i	[X16SZR]	02.98- 09.00	260185
	[Z16SE]	09.20-	260185

A/C COMPONENTS - EXPANSION VALVES

O.E.M. names and numbers are used for reference purposes only.



(Vehicle type)
[Engine type]



(Vehicle type)
[Engine type]



OPEL Continued

Astra G 1.6 i 16V	[X16XEL]	09.98- 01.05	260185
	[Z16XE]	09.98- 01.05	260185
Astra G 1.6 Twinport	[Z16XEP]		260185
Astra G 1.7 CDTi	[Z17DTL]	04.03- 01.05	260185
		04.03- 07.04	260195
Astra G 1.7 DTi 16V	[Y17DT]	02.00- 07.04	260185
Astra G 1.7 TD	[X17DTL]	02.98- 04.05	260185
Astra G 1.8 16V	[X18XE1]	02.98- 09.00	260185
Astra G 1.8 i 16V	[X18XE1]	09.98- 09.00	260185
	[Z18XE]	09.00-	260185
Astra G 2.0 Diesel	[X20DTL]	02.98- 07.04	260185
	[Y20DTL]	02.98- 12.04	260185
Astra G 2.0 Diesel DI	[X20DTL]	01.99- 04.05	260185
Astra G 2.0 DTi 16V	[X20DTH]	08.99- 07.04	260185
	[Y20DTH]	08.99- 07.04	260185
Astra G 2.0	[Z20LER]	11.02- 01.05	260185
	[Z20LET]	11.02- 07.04	260185
Astra G 2.0 OPC	[Z20LET]	09.02- 01.05	260185
Astra G 2.0 16V	[X20XEV]	02.98- 07.04	260185
	[Z20LET]	03.02-	260185
Astra G 2.0 i 16V	[X20XER]	11.99- 09.02	260185
	[X20XEV]	09.98- 01.05	260185
Astra G 2.0 Turbo 16V	[Z20LET]	08.01-	260185
Astra G 2.2 DTi	[Y22DTR]	09.02- 05.05	260185
Astra G 2.2 i 16V	[Z22SE]	09.00- 05.05	260185
Astra H 1.2	[Z12XEP]	08.05-	260554
		08.05-	260932
Astra H 1.3 CDTi	[Z13DTH]	08.05-	260554
		08.05-	260932
Astra H 1.3 CDTi GTC	[Z13DTH]	01.06-	260554
		01.06-	260932
Astra H 1.4 LPG	[Z14XEP]	08.09- 11.09	260554
		08.09-	260932
Astra H 1.4	[Z14XEL]	08.04- 11.09	260554
	[Z14XEP]	03.04-	260554
		03.04-	260932
Astra H 1.4 Twinport GTC	[Z14XEP]	03.05-	260554
		03.05-	260932
Astra H 1.6 LPG	[Z16XER]	08.09- 11.09	260554
		08.09-	260932
Astra H 1.6	[A16XER]	12.06-	260554
		12.06-	260932
	[Z16XE1]		260554
			260932
	[Z16XEP]		260554
			260932
	[Z16XER]	12.06-	260554
		12.06-	260932
Astra H 1.6 Ecotec	[Z16XER]	02.07-	260554
		02.07-	260932
Astra H 1.6 GTC	[Z16XER]	12.06-	260554
		12.06-	260932
Astra H 1.6 Turbo	[Z16LET]	02.07-	260554
		02.07-	260932
Astra H 1.6 Turbo GTC	[Z16LET]	02.07-	260554
		02.07-	260932
Astra H 1.6 Twinport	[Z16XE1]		260554
			260932
	[Z16XEP]		260554
			260932
Astra H 1.6 Twinport GTC	[Z16XE1]		260554
			260932
	[Z16XEP]		260554
			260932
Astra H 1.7 CDTi	[A17DTJ]	02.07- 11.09	260554
		02.07-	260932
	[A17DTR]	02.07- 11.09	260554
		02.07-	260932
	[D17DTL]	08.04-	260554
		08.04-	260932
	[Z17DTH]	03.04-	260554
		03.04-	260932
	[Z17DTJ]	02.07-	260554
		02.07-	260932
	[Z17DTL]	03.04-	260554
		03.04-	260932
	[Z17DTR]	02.07-	260554
		02.07-	260932
Astra H 1.7 CDTi Ecotec	[Z17DTL]	03.05- 03.07	260554
		03.05- 03.07	260932
Astra H 1.7 CDTi GTC	[A17DTJ]	02.07-	260554
		02.07-	260932
	[A17DTR]	02.07-	260554
		02.07-	260932
	[Z17DTH]	03.05-	260554
		03.05-	260932
Astra H 1.7 CRDi	[Z17DT]	02.07-	260554
		02.07-	260932
Astra H 1.8	[A18XER]	08.05-	260554
		08.05-	260932
	[Z18XE]	03.04-	260554
		03.04-	260562
		03.04-	260932
	[Z18XER]	08.05-	260554
		08.05-	260932
Astra H 1.8 Ecotec	[A18XER]	02.07-	260554
		02.07-	260932

	[Z18XER]	02.07-	260554
		02.07-	260932
Astra H 1.8 GTC	[Z18XER]	01.06-	260554
		01.06-	260932
Astra H 1.8 i GTC	[Z18XE]	03.05-	260554
		03.05-	260932
Astra H 1.9 CDTi	[Z19DT]	09.05- 11.09	260554
		09.05-	260932
	[Z19DTH]	09.04- 11.09	260554
		09.04-	260932
	[Z19DTJ]	08.04- 11.09	260554
		08.04-	260932
	[Z19DTL]	09.05-	260554
		09.05-	260932
Astra H 1.9 CDTi 16V	[Z19DTH]	04.04-	260554
		04.04-	260932
	[Z19DTJ]	04.04-	260554
		04.04-	260932
Astra H 1.9 CDTi 16V GTC	[Z19DTH]	03.05-	260554
		03.05-	260932
	[Z19DTJ]	03.05-	260554
		03.05-	260932
Astra H 1.9 CDTi GTC	[Z19DT]	09.05-	260554
		09.05-	260932
	[Z19DTL]	01.06-	260554
		01.06-	260932
Astra H 2.0 Turbo	[Z20LEH]	03.05-	260554
		03.05-	260932
	[Z20LEL]	03.04-	260554
		03.04-	260932
	[Z20LER]	09.04-	260554
		09.04-	260932
Astra H 2.0 Turbo GTC	[Z20LEH]	08.05-	260554
		08.05-	260932
	[Z20LEL]	03.05-	260554
		03.05-	260932
	[Z20LER]	03.05-	260554
		03.05-	260932
Astra J 1.3 CDTi	[A13DTE]	06.12-	260938
Astra J 1.3 CDTi 16V Ecoflex	[A13DTE]	10.10-	260938
Astra J 1.4 LPG	[A14NET]	07.14-	260938
Astra J 1.4 BiFuel LPG	[A14NET]	01.12-	260938
Astra J 1.4	[A14NEL]	10.11-	260938
	[A14XER]	10.11-	260938
Astra J 1.4 ecoFlex	[A14XER]	10.10-	260938
Astra J 1.4 GTC	[A14NET]	10.11-	260938
Astra J 1.4 Turbo	[A14NEL]	10.10-	260938
	[A14NET]	10.10-	260938
Astra J 1.6 CDTi	[B16DTH]	01.14-	260938
	[B16DTL]	02.14-	260938
Astra J 1.6 CDTi Sports Tourer	[B16DTH]	01.14-	260938
Astra J 1.6	[A16LET]	10.11-	260938
	[A16XER]	10.10-	260938
	[A16XHT]	12.12-	260938
Astra J 1.6 Ecotec	[A16XER]	12.09-	260938
Astra J 1.6 Sports Tourer	[A16XHT]	12.12-	260938
Astra J 1.6 SIDI GTC	[A16SHT]	07.13-	260938
Astra J 1.6 Turbo	[A16LET]	06.12-	260938
	[A16XER]	06.12-	260938
Astra J 1.6 Turbo ecotec	[A16LET]	10.10-	260938
Astra J 1.7 CDTi	[A17DTF]	12.09-	260938
	[A17DTN]	10.10-	260938
	[A17DTS]	12.09-	260938
Astra J 1.7 CDTi 16V Ecotec	[A17DTC]	10.10-	260938
	[A17DTE]	10.10-	260938
	[A17DTJ]	10.10-	260938
	[A17DTR]	10.10-	260938
	[A17DTS]	10.10-	260938
Astra J 1.7 CDTi Sports Tourer	[A17DTF]	10.10-	260938
	[A17DTS]	10.10-	260938
Astra J 1.8 GTC	[A18XER]	10.11-	260938
Astra J 2.0 GTC	[A20DTH]	10.11-	260938
Astra J 2.0 BiTurbo CDTi	[A20DTR]	12.12-	260938
Astra J 2.0 BiTurbo CDTi Sports Tourer	[A20DTR]	12.12-	260938
Astra J 2.0 CDTi	[A20DTH]	06.11-	260938
Astra J 2.0 CDTi Ecotec	[A20DTH]	10.10-	260938
Astra J 2.0 CDTi Sports Tourer	[A20DTH]	08.11-	260938
Astra J 2.0 GTC	[A20NFT]	04.12-	260938
Astra J GTC 1.6	[A16XHT]	12.12-	260938
Astra J GTC 2.0 BiTurbo CDTi	[A20DTR]	10.12-	260938
Astra Sports Tourer 1.4 BiFuel LPG	[A14NET]	01.12-	260938
Calibra A 2.0 i	[C20NE]	06.90- 07.97	260187
		06.90- 07.97	260195
Calibra A 2.0 i 16V	[C20XE]	06.90- 02.94	260187
		06.90- 02.94	260195
	[X20XEV]	02.94- 07.97	260195
Calibra A 2.0 i 16V 4x4	[C20XE]	06.90- 02.94	260187
		06.90- 02.94	260195
	[X20XEV]	02.94- 07.97	260195
Calibra A 2.0 i 4x4	[C20NE]	06.90- 07.97	260187
		06.90- 07.97	260195
Calibra A 2.0 i Turbo 4x4	[C20LET]	03.92- 07.97	260187
		03.92- 07.97	260195
Calibra A 2.5 i V6	[C25XE]	04.93- 07.97	260187
		04.93- 07.97	260195



(Vehicle type)
[Engine type]



(Vehicle type)
[Engine type]



	[X25XE]	04.93- 07.97	260187
		04.93- 07.97	260195
Cascada 1.4	[A14NEL]	03.13-	260938
Cascada 1.4 Turbo	[A14NET]	03.13-	260938
Cascada 1.6	[A16SHT]	11.13-	260938
	[A16XHT]	03.13-	260938
Cascada 2.0 CDTI	[A20DTH]	03.13-	260938
	[A20DTR]	03.13-	260938
Combo 1.2 i	[C12NZ]	07.94- 10.01	260562
	[X12SZ]	07.94- 10.01	260562
Combo 1.3 CDTI 16V	[Z13DT]	08.05-	260197
		08.05-	260211
	[Z13DTJ]	10.05-	260197
		10.05-	260211
Combo 1.3 CDTI 16V Tour	[Y13DT]	10.04-	260197
		10.04-	260211
	[Z13DT]	10.04-	260197
		10.04-	260211
Combo 1.4	[C14NZ]	07.94- 10.01	260562
	[X14SZ]	07.94- 10.01	260562
Combo 1.4 Tour	[Z14XEP]	10.04-	260197
		10.04-	260211
Combo 1.4 16V	[X14XE]	08.99- 10.01	260197
		08.99- 10.01	260562
	[Z14XEP]	08.05-	260197
		08.05-	260211
Combo 1.4 i	[C14SE]	07.94- 10.01	260562
Combo 1.6 CNG	[Z16YNG]		260211
Combo 1.6	[Z16SE]		260197
			260211
Combo 1.6 16V	[Z16YNG]		260211
Combo 1.6 16V Tour	[Z16YNG]		260211
Combo 1.7 CDTI 16V	[Z17DTH]	12.04-	260211
Combo 1.7 CDTI 16V Tour	[Z17DTH]	12.04-	260211
		12.04-	260528
Combo 1.7 Diesel	[17D (4EE1)]	07.94- 10.01	260562
	[X17D (4EE1)]	07.94- 10.01	260562
Combo 1.7 Diesel 16V	[Y17DTL]	10.01-	260197
		10.01-	260211
Combo 1.7 DTi 16V	[Y17DT]	10.01-	260197
		10.01-	260211
Corsa B 1.0 i 12V	[X10XE]	11.96- 09.00	260195
		11.96- 09.00	260562
Corsa B 1.2 i	[12NZ]	03.93- 09.00	260195
		03.93- 09.00	260562
	[C12NZ]	03.93- 09.00	260195
		03.93- 09.00	260562
	[X12SZ]	03.93- 09.00	260195
		03.93- 09.00	260562
Corsa B 1.2 i 16V	[X12XE]	03.98- 09.00	260195
		03.98- 09.00	260562
Corsa B 1.4 i	[C14NZ]	03.93- 09.00	260197
		03.93- 09.00	260562
	[X14SZ]	03.93- 09.00	260195
		03.93- 09.00	260562
Corsa B 1.4 i 16V	[C14SEL]	08.97- 09.00	260562
	[X14XE]	09.94- 09.00	260195
		09.94- 09.00	260562
Corsa B 1.4 Si	[C14SE]	03.93- 09.00	260197
		03.93- 09.00	260562
Corsa B 1.5 Diesel	[15D (4EC1)]	03.93- 09.00	260195
		03.93- 09.00	260562
Corsa B 1.5 TD	[15DT (T4EC1)]	03.93- 09.00	260195
		03.93- 09.00	260562
	[X15DT (T4EC1)]	03.93- 09.00	260195
		03.93- 09.00	260562
Corsa B 1.6 GSi 16V	[C16XE]	03.93- 09.00	260195
		03.93- 09.00	260562
Corsa B 1.6 i 16V	[C16SEL]	08.97- 09.00	260562
	[X16XE]	09.94- 09.00	260195
		09.94- 09.00	260562
Corsa B 1.7 Diesel	[17D (4EE1)]	02.96- 09.00	260195
		02.96- 09.00	260562
	[X17D (4EE1)]	02.96- 09.00	260195
		02.96- 09.00	260562
Corsa C 1.0 Twinport	[Z10XEP]	06.03-	260197
		06.03-	260211
Corsa C 1.0 i 12V	[Z10XE]	09.00-	260197
		09.00-	260211
Corsa C 1.2	[Z12XEP]	07.05-	260197
		07.05-	260211
Corsa C 1.2 Twinport	[Z12XEP]	07.04-	260197
		07.04-	260211
Corsa C 1.2 i 16V	[Z12XE]	09.00-	260197
		09.00-	260211
Corsa C 1.3 CDTI	[Z13DT]	06.03-	260197
		06.03-	260211
Corsa C 1.3 CDTI 16V	[Z13DT]	08.05-	260197
		08.05-	260211
Corsa C 1.4	[Z14XEP]	08.03-	260197
Corsa C 1.4 i 16V	[Z14XE]	09.20-	260197
		09.20-	260211
	[Z14XEP]	09.20-	260197
		09.20-	260211
Corsa C 1.4 Twinport	[Z14XEP]	06.03-	260197
		06.03-	260211

Corsa C 1.7 CDTI	[Z17DTH]	06.03-	260197
		06.03-	260211
Corsa C 1.7 CDTI SE	[Z17DTH]	08.03- 09.06	260211
Corsa C 1.7 Diesel 16V	[Y17DTL]	09.00-	260197
		09.00-	260211
Corsa C 1.7 DT	[Y17DTL]	09.00-	260197
		09.00-	260211
Corsa C 1.7 DTi	[Y17DT]	09.00-	260197
		09.00-	260211
Corsa C 1.7 DTi 16V	[Y17DT]	09.00-	260197
		09.00-	260211
Corsa C 1.8 i 16V	[Z18XE]	09.00-	260197
		09.00-	260211
Corsa D 1.0	[A10XEP]	07.06-	260513
		01.10-	260515
	[Z10XEP]	07.06-	260513
		07.06-	260515
Corsa D 1.2 LPG	[A12XER]	06.11-	260515
Corsa D 1.2 Ecoflex	[Z12XEP]	09.09-	260513
		09.09-	260515
Corsa D 1.2 LPG	[Z12XEP]	09.09-	260515
Corsa D 1.2	[A12XEL]	06.10-	260515
		06.10-	260513
	[A12XER]	06.10-	260515
		06.10-	260513
	[Z12XEP]	07.06-	260513
		07.09-	260513
Corsa D 1.3 CDTI	[A13DTC]	07.06-	260513
		07.06-	260515
	[A13DTR]	06.10-	260515
	[Z13DTE]	06.10-	260513
		07.06-	260513
	[Z13DTH]	07.06-	260515
		07.06-	260515
	[Z13DTJ]	07.06-	260513
		07.06-	260515
Corsa D 1.4 LPG	[A14XEL]	09.09-	260513
		09.09-	260515
	[Z14XEP]	07.06-	260513
		07.06-	260515
Corsa D 1.4	[A14XER]	06.10-	260515
	[Z14XEP]	07.06-	260513
		07.06-	260549
Corsa D 1.4 S07	[A14XEL]	09.09-	260513
Corsa D 1.6 Turbo	[A16LER]	02.07-	260515
	[A16LER]	02.07-	260515
	[A16LES]	06.11-	260515
	[B16LER]	02.07-	260515
	[B16LES]	06.11-	260515
	[Z16LEL]	02.07-	260515
	[Z16LER]	02.07-	260515
Frontera B 2.2 i	[X22SE]	10.98-	260220
	[Y22SE]	10.98-	260220
Insignia 1.4 LPG	[A14NET]	07.12-	260938
Insignia 1.4 Sports Tourer	[A14NET]	07.12-	260938
Insignia 1.4 Sports Tourer	[A14NET]	09.11-	260938
Insignia 1.4 Turbo	[A14NET]	04.11-	260938
Insignia 1.6 CDTI	[B16DTH]	07.15-	260938
Insignia 1.6	[A16LET]	07.08-	260938
	[A16XER]	07.08-	260938
	[A16XHT]	03.13-	260938
Insignia 1.6 Caravan	[A16XER]	07.08-	260938
Insignia 1.6 Turbo	[A16LET]	07.08-	260938
Insignia 1.8	[A18XER]	07.08-	260938
Insignia 1.8 Caravan	[A18XER]	07.08-	260938
Insignia 2.0 Turbo E85 Turbo	[A20NFT]	09.10-	260938
	[A20NHT]	09.10-	260938
Insignia 2.0 BiTurbo CDTI	[A20DTR]	01.12-	260938
Insignia 2.0 BiTurbo CDTI 4x4	[A20DTR]	01.12-	260938
Insignia 2.0 BiTurbo CDTI 4x4 Sports Tourer	[A20DTR]	01.12-	260938
Insignia 2.0 BiTurbo CDTI Sports Tourer	[A20DTR]	01.12-	260938
Insignia 2.0 CDTI	[A20DT]	07.08-	260938
	[A20DTC]	07.08-	260938
	[A20DTE]	03.12-	260938
		07.13-	260938
	[A20DTH]	07.08-	260938
		07.13-	260938
	[A20DTJ]	07.08-	260938
	[A20DTL]	07.08-	260938
	[A20DTR]	07.08-	260938
	[B20DTH]	11.14-	260938
Insignia 2.0 CDTI 4x4	[A20DTH]	06.10-	260938
	[A20DTR]	07.08-	260938
	[B20DTH]	11.14-	260938
Insignia 2.0 CDTI 4x4 Sports Tourer	[A20DTH]	07.13-	260938
Insignia 2.0 CDTI Caravan	[A20DT]	07.08-	260938
	[A20DTC]	07.08-	260938
	[A20DTH]	07.08-	260938
	[A20DTJ]	07.08-	260938
	[A20DTL]	07.08-	260938
	[A20DTR]	07.08-	260938
Insignia 2.0 CDTI Sports Tourer	[A20DTE]	07.13-	260938
	[A20DTH]	07.13-	260938
Insignia 2.0 Turbo E85 Turbo	[A20NFT]	07.08-	260938
Insignia 2.0 Turbo	[A20NHT]	07.08-	260938

A/C COMPONENTS - EXPANSION VALVES

O.E.M. names and numbers are used for reference purposes only.

(Vehicle type)
[Engine type](Vehicle type)
[Engine type]
OPEL Continued

Insignia 2.0 Turbo 4x4	[A20NFT]	09.11-	260938
	[A20NHT]	07.08-	260938
Insignia 2.0 Turbo 4x4 Sports Tourer	[A20NFT]	09.11-	260938
Insignia 2.0 Turbo Caravan	[A20NHT]	07.08-	260938
Insignia 2.8 Turbo V6 4x4	[A28NET]	07.08-	260938
Insignia 2.8 Turbo V6 Caravan 4x4	[A28NET]	07.08-	260938
Insignia Sports Tourer 2.0 Turbo	[A20NHT]	04.14-	260938
Meriva 1.4 16V Twinport LPG	[Z14XEP]	07.04-05.10	260196
Meriva A 1.3 CDTi	[Y13DT]	04.05-	260196
	[Z13DT]	04.05-	260196
	[Z13DTJ]	09.03-	260196
Meriva A 1.4 16V Twinport	[Z14XEP]	07.04-	260196
Meriva A 1.6	[Z16SE]		260196
	[Z16XEP]		260196
	[Z16XE]		260196
Meriva A 1.6 16V	[Z16XE]		260196
Meriva A 1.6 Turbo	[Z16LET]	09.05-	260196
Meriva A 1.7 CDTi	[A17DTR]	09.06-	260196
	[Z17DTH]	09.03-	260196
	[Z17DTR]	09.06-	260196
Meriva A 1.7 DTi	[Y17DT]	09.03-	260196
Meriva A 1.8	[Z18XE]	05.03-	260196
Meriva B 1.3 CDTi	[A13DTC]	06.10-	260938
	[A13DTE]	06.10-	260938
Meriva B 1.4	[A14NEL]	06.11-	260938
	[B14NEL]	06.11-	260938
Meriva B 1.4 Ecoflex	[A14NEL]	06.10-	260938
	[B14NEL]	06.10-	260938
Meriva B 1.4 Ecotec	[A14NET]	06.10-	260938
	[A14XER]	06.10-	260938
	[B14NET]	06.10-	260938
	[B14XER]	06.10-	260938
Meriva B 1.7 CDTi	[A17DTC]	06.10-	260938
	[A17DTI]	06.10-	260938
	[A17DTS]	06.10-	260938
	[A17DT]	06.10-	260938
Meriva B 1.7 CDTi Ecotec	[A17DT]	06.10-	260938
Movano 1.9 DTi	[F9Q770]	09.00-10.01	260550
	[F9Q772]	10.01-	260550
		10.01-	260559
	[F9Q774]	10.01-	260550
Movano 2.2 DTi	[G9T720]	09.00-	260550
	[G9T722]	09.00-	260550
		09.00-	260559
	[G9T750]	09.00-	260550
Movano 2.5 CDTi	[G9U632]	08.06-	260550
	[G9U650]	08.06-	260550
Movano 2.5 CDTi Combi	[G9U632]	08.06-	260550
	[G9U650]	08.06-	260550
Movano 2.5 Diesel	[S8U770]	01.99-09.00	260550
		01.99-09.00	260559
	[S8U772]	01.99-09.00	260550
		07.98-09.01	260559
Movano 2.5 DTi	[G9U720]	10.01-	260550
		10.01-	260559
	[G9U724]	10.01-	260550
		10.01-	260559
	[G9U750]	10.01-	260550
		10.01-	260559
[G9U754]	10.01-	260550	
		10.01-	260559
Movano 2.8 DTi	[S9W700]	01.99-10.01	260550
	[S9W702]	01.99-10.01	260550
Movano 3.0 DTi	[ZD3200]	10.03-	260550
		10.03-	260559
	[ZD3202]	10.03-	260550
		10.03-	260559
Omega A 1.8	[18NV]	09.86-08.87	260187
	[E18NVR]	09.86-08.87	260232
		09.87-03.94	260187
		09.87-03.94	260232
Omega A 1.8 i	[18SEH]	09.86-03.94	260187
		09.86-03.94	260232
Omega A 1.8 S	[18SV]	09.86-03.94	260187
		09.86-03.94	260232
Omega A 2.0 i	[20SE]	09.86-03.94	260187
		09.86-03.94	260232
	[C20NE]	09.86-03.94	260187
		09.86-03.94	260232
	[C20NEF]	09.90-03.94	260187
	09.90-03.94	260232	
	[C20NEJ]	09.90-03.94	260187
		09.90-03.94	260232
Omega A 2.3 Diesel	[23YD]	10.86-03.94	260187
		10.86-03.94	260232
Omega A 2.3 TD	[23DTR]	08.88-03.94	260187
		08.88-03.94	260232
	[23YDT]	10.86-08.88	260187
		10.86-08.88	260232
Omega A 2.4 i	[C24NE]	09.88-03.94	260187
		09.88-03.94	260232
Omega A 2.6 i	[C26NE]	09.90-03.94	260187
		09.90-03.94	260232
Omega A 3.0 i	[30NE]	03.87-09.90	260187
		03.87-09.90	260232
	[C30LE]	03.87-03.94	260187
		03.87-03.94	260232
	[C30NE]	03.87-03.94	260187
		03.87-03.94	260232

Omega A 3.0 i 24V	[C30SE]	09.89-03.94	260187
		09.89-03.94	260232
	[C30SEJ]	09.89-03.94	260187
		09.89-03.94	260232
Omega A 3.0 i 24V Evolution 500	[C30XEI]	03.91-07.92	260187
Omega A 3.0 i 3000	[30NE]	03.87-09.90	260187
		03.87-09.90	260232
	[C30LE]	03.87-12.87	260187
		03.87-12.87	260232
	[C30NE]	03.88-03.94	260187
		03.88-03.94	260232
Omega A 3.6 i 24V Lotus	[C36GET]	08.90-09.92	260187
		08.90-09.92	260232
Omega B 2.0 DTi 16V	[X20DTH]	09.97-09.00	260185
		09.97-09.00	260195
Omega B 2.0 i	[20SE]	03.94-12.00	260185
		03.94-12.00	260195
	[X20SE]	03.94-09.99	260185
		03.94-09.99	260195
Omega B 2.0 i 16V	[X20XEV]	03.94-09.99	260185
		03.94-09.99	260195
Omega B 2.2 DTi 16V	[Y22DTH]	09.00-07.03	260185
		09.00-07.03	260195
Omega B 2.2 i 16V	[Y22XE]	09.99-07.03	260185
		09.99-07.03	260195
	[Z22XE]	09.99-07.03	260185
		09.99-07.03	260195
Omega B 2.5 DTi	[Y25DT]	09.01-07.03	260195
Omega B 2.5 TD	[25DT]	04.94-02.01	260185
		04.94-02.01	260195
	[X25DT]	04.94-02.01	260195
		04.94-02.01	260195
Omega B 2.5 i V6	[X25XE]	03.94-09.00	260185
		03.94-09.00	260195
Omega B 2.6 i V6	[Y26SE]	09.00-07.03	260195
Omega B 3.0 i V6	[X30XE]	04.94-02.01	260185
		04.94-02.01	260195
Omega B 3.2 i V6	[Y32SE]	02.01-07.03	260195
Senator B 2.5 i	[25NE]	09.90-09.93	260187
		09.90-09.93	260232
	[C26NE]	09.90-09.93	260187
		09.90-09.93	260232
Senator B 3.0 i	[30NE]	01.88-09.90	260187
		01.88-09.90	260232
	[C30LE]	09.87-09.93	260187
		09.87-09.93	260232
	[C30NE]	01.88-09.93	260187
		01.88-09.93	260232
Senator B 3.0 i 24V	[C30SE]	09.89-09.93	260187
		09.89-09.93	260232
Signum 1.8	[Z18XE]	05.03-	260553
	[Z18XER]	09.05-	260553
Signum 1.9 CDTi	[Z19DT]	04.04-	260553
	[Z19DTH]	04.04-	260553
Signum 2.0 DTi	[Y20DTH]	05.03-	260553
Signum 2.0 Turbo	[Z20NET]	05.03-	260553
Signum 2.2 DTi	[Y22DTR]	05.03-	260553
Signum 2.8 Turbo V6	[Z28NEL]	09.05-	260553
	[Z28NET]	01.06-	260553
Signum 3.0 CDTi V6	[Y30DT]	05.03-	260553
		09.05-	260553
	[Z30DT]	09.05-	260553
Signum 3.2 V6	[Z32SE]	05.03-	260553
Sintra 2.2 TD	[X22DTH]	07.97-04.99	260187
Sintra 2.2 i 16V	[X22XE]	11.96-04.99	260187
		11.96-04.99	260232
Sintra 3.0 i 24V	[X30XE]	11.96-04.99	260187
Tigra 1.3 CDTi	[Z13DT]	06.04-	260211
Tigra 1.4 i	[Z14XEP]	06.04-	260211
Tigra 1.4 i 16V	[X14XE]	07.94-12.00	260197
		07.94-12.00	260562
Tigra 1.6 i 16V	[C16SEL]	08.97-08.98	260562
	[X16XE]	07.94-08.98	260197
		07.94-08.98	260562
Tigra 1.8 i	[Z18XE]	06.04-	260211
Vectra A 1.4 S	[14NV]	04.88-06.92	260187
		04.88-06.92	260195
		04.88-06.92	260232
Vectra A 1.6	[16SV]	09.88-05.93	260195
		09.88-05.93	260197
		09.88-05.93	260232
		09.88-05.93	260562
	[C16LZ]	08.92-07.93	260562
Vectra A 1.6 i	[16LZ2]	09.93-11.95	260187
		09.93-11.95	260195
		09.93-11.95	260232
	[C16NZ]	09.88-11.95	260187
		09.88-11.95	260195
		09.88-11.95	260232
	[C16NZ2]	09.88-11.95	260187
		09.88-11.95	260195
		09.88-11.95	260232
	[X16SZ]	09.93-11.95	260187
		09.93-11.95	260195
		09.93-11.95	260232
Vectra A 1.6 S	[16SV]	09.88-05.93	260187
		09.88-05.93	260195
		09.88-05.93	260232



(Vehicle type)
[Engine type]



(Vehicle type)
[Engine type]



Vectra A 1.7 Diesel	[17D]	10.88- 09.92	260187
		10.88- 09.92	260195
		10.88- 09.92	260232
[17DR]		07.92- 11.95	260187
		07.92- 11.95	260195
		07.92- 11.95	260232
		07.92- 11.95	260232
Vectra A 1.7 TD	[17DT]	03.90- 11.95	260187
		03.90- 11.95	260195
		03.90- 11.95	260232
	[X17DT]	03.90- 11.95	260187
		03.90- 11.95	260195
Vectra A 1.8 i	[18SV]	09.88- 10.90	260187
		09.88- 10.90	260195
		09.88- 10.90	260232
	[C18NZ]	03.90- 11.95	260187
		03.90- 11.95	260195
Vectra A 1.8 S	[18SV]	09.89- 10.90	260187
		09.89- 10.90	260195
		09.89- 10.90	260232
	[E18NVR]	09.88- 07.89	260187
		09.88- 07.89	260195
Vectra A 1.8 S 4x4	[E18NVR]	01.89- 07.89	260195
		01.89- 07.89	260197
		01.89- 07.89	260232
		01.89- 07.89	260562
		01.89- 07.89	260562
Vectra A 2.0 16V 2000 GT	[C20XE]	02.90- 11.95	260197
		02.90- 11.95	260562
		02.90- 11.95	260562
Vectra A 2.0 16V 2000 GT 4x4	[C20XE]	02.90- 11.95	260187
		02.90- 11.95	260195
		02.90- 11.95	260232
Vectra A 2.0 GTi	[20SEH]	09.88- 11.95	260187
		09.88- 11.95	260195
		09.88- 11.95	260232
Vectra A 2.0 i	[20NE]	09.88- 10.90	260187
		09.88- 10.90	260195
		09.88- 10.90	260232
	[20SEH]	09.88- 09.92	260187
		09.88- 09.92	260195
		09.88- 09.92	260232
	[C20NE]	09.88- 11.95	260187
		09.88- 11.95	260195
		09.88- 11.95	260232
	[C20NEF]	04.88- 09.89	260195
Vectra A 2.0 i 16V	[20XEJ]	02.89- 10.90	260187
		02.89- 10.90	260195
		02.89- 10.90	260232
	[C20XE]	02.90- 11.95	260187
		02.90- 11.95	260195
		02.90- 11.95	260232
	[X20XEJ]	06.94- 11.95	260187
		06.94- 11.95	260195
		06.94- 11.95	260232
		06.94- 11.95	260232
Vectra A 2.0 i 16V 2000 4WD	[20XEJ]	01.89- 10.90	260187
		01.89- 10.90	260195
		01.89- 10.90	260232
Vectra A 2.0 i 16V 2000 GT	[20XEJ]	01.89- 06.94	260187
		01.89- 06.94	260195
		01.89- 06.94	260232
Vectra A 2.0 i 16V 4x4	[X20XEJ]	06.94- 11.95	260187
		06.94- 11.95	260195
		06.94- 11.95	260232
		06.94- 11.95	260232
Vectra A 2.0 i 4x4	[20NE]	01.89- 10.90	260187
		01.89- 10.90	260195
		01.89- 10.90	260232
	[20SEH]	01.89- 09.92	260187
		01.89- 09.92	260195
		01.89- 09.92	260232
	[C20NE]	01.89- 11.95	260187
Vectra A 2.0 i Turbo 4x4	[C20LET]	06.94- 11.95	260187
		06.94- 11.95	260195
		06.94- 11.95	260232
		06.94- 11.95	260232
Vectra A 2.5 i V6	[C25XE]	02.93- 11.95	260187
		02.93- 11.95	260195
		02.93- 11.95	260232
Vectra B 1.6 i	[16LZ2]	10.95- 04.02	260552
	[X16SZR]	10.95- 04.02	260552
Vectra B 1.6 i 16V	[X16XEL]	08.20	260552
	[Y16XE]		260552
	[Z16XE]	09.20-	260552
Vectra B 1.7 TD	[X17DT (TC4EE1)]	10.95- 12.98	260552
Vectra B 1.8 16V	[X18XE]	11.96- 09.00	260552
Vectra B 1.8 i 16V	[X18XE]	10.95- 09.00	260552
	[X18XE1]	10.95- 09.00	260552
	[Z18XE]	09.00- 04.02	260552
		09.00- 04.02	260552
Vectra B 2.0 Diesel 16V	[X20DTL]	11.96- 04.02	260552
Vectra B 2.0 TD 16V	[X20DTH]	06.97- 04.02	260195
		06.97- 04.02	260552
	[Y20DTH]	06.97- 04.02	260552
Vectra B 2.0 i	[20NEJ]	10.95- 02.02	260552

Vectra B 2.0 i 16V	[C20SEL]	10.95- 09.00	260552
	[X20XEJ]	10.95- 09.00	260552
Vectra B 2.2 DTi 16V	[Y22DTR]	09.00- 04.02	260552
Vectra B 2.2 i 16V	[Z22SE]	09.00- 07.03	260552
Vectra B 2.5 i	[X25XE]	05.98- 09.00	260552
Vectra B 2.5 i V6	[X25XE]	10.95- 09.00	260552
Vectra B 2.5 V6	[X25XE]	10.99- 06.00	260552
Vectra B 2.6 i V6	[Y26SE]	09.00- 04.02	260552
Vectra B CC 1.8 16V	[X18XE]	10.95- 09.00	260552
Vectra C 1.6	[Z16XEP]		260553
Vectra C 1.6 GTS	[Z16XE]		260553
	[Z16XEP]		260553
Vectra C 1.6 16V	[Z16XE]		260190
			260553
Vectra C 1.8	[Z18XEL]	04.02-	260553
	[Z18XER]	01.06-	260553
Vectra C 1.8 GTS	[Z18XER]	01.06-	260553
Vectra C 1.8 i	[Z18XE]	10.03-	260553
Vectra C 1.8 i 16V	[Z18XE]	04.02-	260553
	[Z18XEL]	04.02-	260553
Vectra C 1.8 i 16V GTS	[Z18XE]	08.02-	260553
	[Z18XEL]	08.02-	260553
Vectra C 1.9 CDTi	[Z19DT]	04.04-	260553
	[Z19DTH]	04.04-	260553
Vectra C 1.9 CDTi GTS	[Z19DT]	04.04-	260553
	[Z19DTH]	04.04-	260553
	[Z19DTL]	10.05-	260553
Vectra C 2.0 DTi	[Y20DTH]	10.03-	260553
Vectra C 2.0 DTi 16V	[Y20DTH]	04.02-	260553
Vectra C 2.0 Turbo	[Z20NET]	10.03-	260553
Vectra C 2.0 Turbo 16V	[Z20NET]	03.03-	260553
Vectra C 2.0 Turbo 16V GTS	[Z20NET]	03.03-	260553
Vectra C 2.2 DTi	[Y22DTR]	10.03-	260553
Vectra C 2.2 DTi 16V	[Y22DTR]	04.02-	260553
Vectra C 2.2 Direct	[Z22YH]	10.03-	260553
Vectra C 2.2 GTS Direct	[Z22YH]	10.03-	260553
Vectra C 2.8 Turbo V6	[Z28NEL]	08.05-	260553
	[Z28NET]	08.05-	260553
Vectra C 2.8 Turbo V6 GTS	[Z28NEL]	08.05-	260553
	[Z28NET]	08.05-	260553
Vectra C 2.8 V6 Turbo	[Z28NET]	01.07-	260553
Vectra C 3.0 CDTi	[Y30DT]	06.03-	260553
	[Z30DT]	08.05-	260553
Vectra C 3.0 CDTi GTS	[Y30DT]	06.03-	260553
	[Z30DT]	08.05-	260553
Vectra C 3.0 CDTi V6	[Z30DT]	08.05-	260553
Vectra C 3.0 DCTi V6	[Y30DT]	10.03-	260553
Vectra C 3.2 i V6	[Z32SE]	08.02-	260553
Vectra C 3.2 i V6 GTS	[Z32SE]	08.02-	260553
Vivaro 2.5 DTi	[G9U730]	08.06-	260550
		05.03-	260220
Zafira A 1.6 i	[Z16YNG]		260185
Zafira A 1.6 16V	[X16XEL]		260185
	[Z16XE]	09.20-	260185
Zafira A 1.8 16V	[X18XE1]	04.99- 09.00	260185
	[Z18XE]	09.00-	260185
Zafira A 2.0 Diesel Di 16V	[X20DTL]	10.99- 06.05	260185
Zafira A 2.0 DTi	[Y20DTH]	11.03- 06.05	260185
Zafira A 2.0 DTi 16V	[Y20DTH]	09.00- 06.05	260185
Zafira A 2.0	[Z20LET]	09.01- 06.05	260185
Zafira A 2.0 OPC	[Z20LER]	11.02- 06.05	260185
	[Z20LET]	11.02- 06.05	260185
Zafira A 2.2 DTi	[Y22DTR]	01.02- 06.05	260185
Zafira A 2.2 DTi 16V	[Y22DTR]	01.02-	260185
Zafira A 2.2 16V	[Z22SE]	09.00- 06.05	260185
Zafira B 1.6 Ecoflex CNG	[A16XNT]	02.09-	260555
	[Z16XNT]	02.09-	260555
Zafira B 1.6 Turbo CNG	[A16XNT]	02.09-	260555
	[Z16XNT]	02.09-	260555
Zafira B 1.6	[Z16YNG]		260554
			260555
Zafira B 1.6	[A16XER]	01.08-	260554
		01.08-	260555
	[Z16XE1]		260554
			260555
	[Z16XEP]		260554
			260555
	[Z16XER]	01.08-	260554
		01.08-	260555
Zafira B 1.7 CDTi	[A17DTH]	01.08-	260554
		01.08-	260555
	[A17DTR]	01.08-	260554
		01.08-	260555
	[Z17DTH]	01.08-	260554
		01.08-	260555
Zafira B 1.8	[A18XEL]	06.13-	260555
	[A18XER]	07.05-	260554
		07.05-	260555
	[Z18XEP]	07.05-	260555
	[Z18XER]	07.05-	260555
Zafira B 1.9 CDTi	[Z19DT]	07.05-	260554
		07.05-	260555
	[Z19DTH]	07.05-	260554
		07.05-	260555
Zafira B 2.0	[Z20LEH]	01.06-	260554
		01.06-	260555

A/C COMPONENTS - EXPANSION VALVES

O.E.M. names and numbers are used for reference purposes only.



(Vehicle type)
[Engine type]



(Vehicle type)
[Engine type]



OPEL Continued

	[Z20LER]	07.05-	260554
		07.05-	260555
Zafira B 2.2	[Z22YH]	07.05-	260554
		07.05-	260555
Zafira C 1.4 BiFuel LPG	[A14NET]	10.11-	260938
	[B14NET]	10.11-	260938
Zafira C 1.4	[A14NEL]	10.11-	260938
	[A14NET]	10.11-	260938
	[B14NEL]	10.11-	260938
	[B14NET]	10.11-	260938
Zafira C 1.6 CNG	[A16XNT]	10.11-	260938
	[B16XNT]	10.11-	260938
Zafira C 1.6 CDTI	[B16DTH]	02.13-	260938
Zafira C 1.6 CDTI Tourer	[B16DTH]	07.14-	260938
Zafira C 1.6	[A16XHT]	12.12-	260938
Zafira C 1.6 SIDI	[A16SHT]	07.13-	260938
Zafira C 1.8	[A18XEL]	10.11-	260938
	[A18XER]	10.11-	260938
Zafira C 2.0 BiTurbo CDTI	[A20DTR]	01.13-	260938
Zafira C 2.0 CDTI	[A20DT]	10.11-	260938
	[A20DTH]	10.11-	260938
	[A20DTL]	10.11-	260938
	[Y20DTJ]	10.11-	260938
	[Z20DTJ]	10.11-	260938
PASSENGER CARS AO			
Astra F 1.8	[18SE]	11.91- 07.93	260562
Astra G 1.4	[Z14XEP]	09.03- 07.04	260185
Astra G 1.4 CC	[Z14XEP]	09.03- 01.05	260185
Astra H 1.4	[Z14XEL]	04.04- 10.04	260932
Astra J 1.3 CDTI ecoFlex	[A13DTE]	12.09-	260938
Astra J 1.4 ecoFlex	[A14XEL]	12.09-	260938
	[A14XER]	12.09-	260938
Astra J 1.4 Turbo	[A14NET]	12.09-	260938
Astra J 1.6 Turbo	[A16LET]	12.09-	260938
Astra J 1.7 CDTI	[A17DTC]	12.09-	260938
	[A17DTE]	12.09-	260938
	[A17DTJ]	12.09-	260938
	[A17DTR]	12.09-	260938
Astra J 2.0 CDTI	[A20DTH]	12.09-	260938
Corsa C 1.6		08.05-	260211
Insignia 2.8 V6 Turbo 4x4	[A28NER]	07.09-	260938
Zafira A 1.6	[Z16XEP]	10.03- 06.05	260185
Peugeot			
PASSENGER CARS EU			
106 1.0	[CDY (TU9M)]	09.91- 04.96	260562
	[CDZ (TU9M)]	09.91- 04.96	260562
	[TU9]	09.91- 04.96	260562
106 1.0 i	[CDY (TU9M)]	05.96-	260211
		05.96-	260564
	[CDZ (TU9M)]	01.97-	260564
106 1.1	[HDZ (TU1M)]	09.91- 04.96	260562
106 1.1 i	[HDY (TU1M)]	01.97-	260211
		01.97-	260564
	[HDZ (TU1M)]	05.96-	260211
		05.96-	260564
	[HFX (TU1JP)]	03.00-	260211
		03.00-	260564
106 1.3	[TU2J2]	10.93- 04.96	260562
106 1.4 Diesel	[K9Y (TUD3Y)]	09.92- 04.96	260562
106 1.4	[K5A (TU3)]	08.91- 03.96	260562
	[KDX (TU3MC)]	09.91- 04.96	260562
	[KDY (TU3M)]	09.91- 04.96	260562
	[KFZ (TU3J2/Z)]	09.91- 04.96	260562
106 1.4 i	[KFW (TU3JP)]	05.96-	260211
		05.96-	260564
	[KFX (TU3JP)]	05.96-	260211
		05.96-	260564
106 1.5 Diesel	[VJX (TUD5)]	10.00-	260211
		10.00-	260564
	[VJY (TUD5)]	05.96-	260564
		06.94- 04.96	260562
		05.96-	260211
106 1.6	[NFY (TU5J2)]	01.94- 04.96	260562
	[NFZ (TU5JP)]	06.93- 04.96	260562
106 1.6 i	[NFW (TU5J2)]	05.96-	260564
	[NFY (TU5J2)]	05.96-	260564
	[NFZ (TU5JP)]	05.96-	260564
106 1.6 S 16	[NFX (TU5J4)]	05.96-	260564
106 Electric		04.96- 07.04	260564
107 1.0	[1KR (384F)]	06.05-	260532
107 1.4 HDi	[8HT (DV4TD)]	06.05-	260532
206 1.1	[HFX (TU1JP)]	07.02-	260211
		07.02-	260528
206 1.1 i	[HFX (TU1JP)]	09.98-	260211
	[HFZ (TU1JP)]	09.98-	260211
		09.98- 07.06	260528
206 1.4 HDi	[8HX (DV4TD)]	09.02- 02.07	260211
		09.02- 02.07	260528
	[8HZ (DV4TD)]	09.01- 03.09	260211
		09.01- 03.09	260528
206 1.4 HDi eco	[8HX (DV4TD)]	09.01-	260211
		09.01-	260528
	[8HZ (DV4TD)]	09.01-	260211
206 1.4	[KFW (TU3A)]	07.02-	260211
		07.02-	260528
	[KFX (TU3JP)]	07.02-	260211
		07.02-	260528

206 1.4 16V	[KFU (ET3J4)]	10.03-	260211
		10.03-	260528
206 1.4 i	[KFW (TU3JP)]	09.98-	260211
	[KFX (TU3JP)]	09.98-	260211
		09.98-	260528
206 1.6 HDi	[9HZ (DV6TED4)]	04.05-	260211
		04.05-	260528
206 1.6 HDi FAP	[9HY (DV6TED4)]	05.04-	260211
		05.04-	260222
		05.04-	260528
	[9HZ (DV6TED4)]	05.04-	260222
		05.04-	260211
		05.04-	260528
206 1.6 16V	[NFU (TU5JP4)]	A34 12.00-	260211
		09.00-	260528
206 1.6 i	[NFZ (TU5JP)]	09.98- 12.00	260211
		09.98- 12.00	260528
206 1.9 Diesel	[WJZ (DW8)]	09.98- 05.07	260211
		09.98- 05.07	260528
206 2.0 HDi	[RHY (DW10TD)]		260211
			260528
206 2.0 RC	[RFK (EW10J4S)]		260528
206 2.0 16V	[RFN (EW10J4)]	07.02-	260211
		07.02-	260528
206 2.0 S 16	[RFN (EW10J4)]	10.00-	260211
		10.00-	260528
	[RFR (DEW10J4)]	04.99- 10.00	260528
207 1.4 HDi	[8HR (DV4C)]	02.06-	260534
	[8HZ (DV4TD)]	10.10-	260534
207 1.4	[KFW (TU3A)]	03.06-	260534
207 1.4 16V	[8FR (EP3)]	10.09-	260534
	[8FS (EP3)]	06.07-	260534
	[EP3]	06.07-	260534
	[EP3C]	07.07-	260534
	[KFU (ET3J4)]	03.06-	260534
207 1.6 HDi	[9HP (DV6DTE)]	11.09-	260534
	[9HR (DV6C)]	04.10-	260534
	[9HV (DV6ATED4)]	02.06-	260534
	[9HW (DV6ATED4)]	02.06-	260534
	[9HX (DV6ATED4)]	04.07-	260534
	[9HY (DV6ATED4)]	02.06-	260534
	[9HZ (DV6ATED4)]	03.06-	260534
207 1.6 16V	[5FS (EP6C)]	02.07-	260534
	[EP6]	02.07-	260534
	[NFU (TU5JP4)]	03.06- 06.07	260534
207 1.6 16V RC	[5FY (EP6DTS)]	04.07-	260534
207 1.6 16V Turbo	[5FR (EP6DT)]	10.09-	260534
207 1.6 Turbo 16V	[5FX (EP6DT)]	12.06-	260534
207 1.6 VTI 16V	[5FS (EP6C)]	02.07-	260534
	[EP6]	02.07-	260534
306 1.1	[HDZ (TU1M)]	05.93-	260197
		05.93-	260211
306 1.4	[KDX (TU3MC)]	05.93-	260197
		05.93-	260211
	[KFW (TU3JP)]	05.93- 05.01	260211
	[KFX (TU3JP)]	05.93- 05.01	260211
306 1.4 SL	[KDX (TU3MC)]	06.94-	260197
		06.94-	260211
	[KFW (TU3JP)]	06.94-	260197
		06.94- 05.01	260211
	[KFX (TU3JP)]	06.94- 05.01	260211
306 1.4 i	[KFW (TU3JP)]	03.97-	260197
		03.97-	260211
	[KFX (TU3JP)]	03.97-	260197
		03.97-	260211
306 1.6	[NFT (TU5JP/L4)]	10.00- 04.02	260211
		10.00- 04.02	260197
	[NFZ (TU5JP)]	05.93- 10.00	260197
		05.93- 10.00	260211
306 1.6 SR	[NFZ (TU5JP)]	06.94- 10.00	260197
		06.94- 10.00	260211
306 1.8 Diesel	[A9A (XUD7)]	05.93-	260197
		05.93-	260211
306 1.8	[LFZ (XU7JP)]	05.93-	260197
		05.93-	260211
306 1.8 ST	[LFZ (XU7JP)]	06.94-	260197
		06.94-	260211
306 1.8 16V	[LFY (XU7JP4)]	03.97-	260197
		03.97-	260211
306 1.9 Diesel	[DHW (XUD9BSD)]	03.98-	260197
		03.98-	260211
	[DJY (XUD9A)]	06.94-	260197
		06.94-	260211
	[DJZ (XUD9Y)]	05.93-	260197
		05.93-	260211
	[WJY (DW8B)]	09.98-	260211
		09.98-	260197
	[WJZ (DW8)]	09.98-	260197
		09.98-	260211
306 1.9 Diesel SLD	[DJY (XUD9A)]	06.94-	260197
		06.94-	260211
	[DJZ (XUD9Y)]	06.94-	260197
		06.94-	260211
306 1.9 Diesel SRDT	[DHY (XUD9TE)]	06.94-	260197
		06.94-	260211
306 1.9 STD	[XUD9]	02.94- 10.95	260211



(Vehicle type)
[Engine type]



(Vehicle type)
[Engine type]



306 1.9 TD	[DHY (XUD9TE)]	05.93-05.93-	260197 260211
306 2.0 HDi	[RHY (DW10TD)]	06.99-05.01 06.99-04.02	260211 260564
306 2.0	[RFV (XU10J4R)]	03.97-03.97-	260197 260211
	[RFX (XU10J2)]	03.94-03.94-	260197 260211
306 2.0 ST	[RFX (XU10J2)]	07.94-07.94-	260197 260211
306 2.0 16V	[RFV (XU10J4R)]	03.97-03.97-	260197 260211
306 2.0 i 16V	[RFS (XU10J4RS)]	03.96-03.96-	260197 260211
	[RFT (XU10J4)]	06.94-06.94-	260197 260211
306 2.0 i XS	[RFX (XU10J2)]	05.93-05.93-	260197 260211
306 2.0 S 16	[RFT (XU10J4)]	06.94-06.94-	260197 260211
	[RFY (XU10J4Z)]	05.93-05.93-	260197 260211
307 1.4 HDi	[8HX (DV4TD)]	10.01-10.01- 10.01-10.01-	260222 260530 260531
	[8HZ (DV4TD)]	03.02-03.02- 03.02-03.02-	260222 260530 260531
307 1.4	[KFW (TU3JP)]	08.00-08.00-	260222 260530
307 1.4 16V	[KFU (ET3J4)]	11.03-11.03- 11.03-11.03-	260222 260530 260531
307 1.6 HDi	[9HV (DV6ATED4)]	01.06-01.06- 01.06-01.06-	260222 260530 260531
307 1.6 HDi FAP	[9HY (DV6TED4)]	02.04-02.04- 02.04-02.04-	260222 260530 260531
	[9HZ (DV6TED4)]	02.04-02.04- 02.04-02.04-	260222 260530 260531
307 1.6 16V	[NFU (TU5JP4)]	03.05-03.05- 03.05-03.05-	260222 260530 260531
	[NFU (TU5JP4)]	08.00-	260222
307 1.6 BioFlex BioFlex	[TU5JP4]	09.07-09.07-	260530 260531
307 2.0 HDi	[RHS (DW10ATED4)]	08.20-08.20-	260222 260530
	[RHY (DW10TD)]	08.00-08.00- 08.00-03.02-	260222 260530 260531
307 2.0 HDi FAP	[RHR (DW10BTED4)]	10.03-10.03- 10.03-10.03-	260222 260530 260531
	[RHS (DW10ATED4)]		260222 260530 260531
307 2.0	[RFN (EW10J4)]		260222 260530 260531
307 2.0 16V	[RFJ (EW10A)]		260222 260530 260531
	[RFK (EW10J4S)]	06.05-06.05-	260222 260530 260531
	[RFN (EW10J4)]	08.20-08.20-	260222 260530 260531
308 1.4 16V	[8FR (EP3C)]	04.10-	260535
	[8FS (EP3)]	09.07-	260535
	[EP3]	09.07-	260535
308 1.6 Bioflex	[NFU (TU5JP4)]	04.08-	260550
308 1.6 HDi	[9HP (DV6DTE)]	04.10-	260535
	[9HR (DV6C)]	04.10-	260535
	[9HV (DV6ATED4)]	05.08-	260535
	[9HX (DV6ATED4)]	09.07-	260535
	[9HZ (DV6ATED4)]	09.07-	260535
	[DV6TED4]	09.07-03.13- 03.13-	260535 260534 260535
308 1.6 16V	[5FT (EP6DT)]	09.07-	260535
	[5FX (EP6DT)]	09.07-	260535
	[5FY (EP6DTS)]	03.08-	260535
	[EP6]	09.07-	260535
	[EP6CDT]	04.10-	260535
308 1.6 16V CC	[5FX (EP6DT)]	06.09-	260535
308 1.6 GTI	[EP6CDT]	07.10-	260535
308 2.0 Diesel CC	[RHF (DW10BTED4)]	04.09-	260535
308 2.0 HDi	[RHH (DW10CTED4)]	04.12-	260535
	[RHR (DW10BTED4)]	09.07-	260535
308 2.0 Bioflex	[RFJ (EW10A)]		260535
405 1.4	[KDX (TU3MC)]	08.92-10.95 07.93-06.94	260562 260562
405 1.6	[BDY (XU5M2Z)]	08.92-10.95	260562

	[BDY (XU5M3Z)]	08.92-10.95	260562
	[BDZ (XU5M)]	08.92-10.95	260562
	[BFZ (XU5JP)]	08.92-10.95	260562
405 1.8	[LFZ (XU7JP)]	08.92-10.95	260562
405 1.9 Diesel	[DJY (XUD9A)]	06.94-10.95	260562
	[DJZ (XUD9Y)]	08.92-10.95	260562
	[XUD9]	09.93-12.95	260562
405 1.9 TD	[DHY (XUD9TE)]	08.92-10.95	260562
405 2.0	[RFX (XU10J2)]	08.92-10.95	260562
405 2.0 4x4	[RFY (XU10J2)]	08.92-10.95	260562
405 2.0 MI 16	[RFY (XU10J4Z)]	08.92-10.95	260562
405 2.0 16V	[RFT (XU10J4)]	06.94-10.95	260562
405 2.0 Turbo 16 4x4	[RGZ (XU10J4TE/Z)]	08.92-10.95	260562
406 1.6	[BFZ (XU5JP)]	11.95-05.04	260564 260565
406 1.8	[LFX (XU7JB)]	05.97-05.04 05.97-05.04	260564 260565
406 1.8 16V	[6FZ (EW7J4)]	10.20-10.20-	260564 260565
	[LFY (XU7JP4)]	11.95-10.00 11.95-10.00 11.95-10.00	260562 260564 260565
406 1.9 Diesel	[DHW (XUD9SD)]	10.96-05.04 10.96-05.04	260564 260565
406 1.9 TD	[DHX (XUD9TE)]	01.96-05.04 01.96-05.04	260564 260565
	[DHY (XUD9TE)]	01.96-05.04 01.96-05.04	260564 260565
406 2.0 HDi	[RHY (DW10TD)]	02.99-05.04 02.99-05.04	260564 260565
	[RHZ (DW10ATED)]	06.98-08.01 06.98-08.01	260564 260565
406 2.0 HDi FAP	[RHS (DW10ATED)]	08.01-05.04 08.01-05.04	260564 260565
	[RHS (DW10ATED4)]	08.01-10.04 08.01-10.04	260564 260565
	[RHZ (DW10ATED)]	08.01-05.04 08.01-05.04	260564 260565
	[RHZ (DW10ATED4)]	08.01-10.04 08.01-10.04	260564 260565
406 2.0 16V	[RFN (EW10J4)]	08.20-08.20-	260564 260565
	[RFR (DEW10J4)]	01.99-08.00 01.99-08.00	260564 260565
	[RFV (XU10J4R)]	11.95-05.04 11.95-05.04	260562 260564 260565
406 2.0 HPI 16V	[RLZ (EW10D)]		260564 260565
406 2.0 Turbo	[RGX (XU10J2TE)]	04.96-05.04 04.96-05.04	260564 260565
406 2.1 TD 12V	[P8C (XUD11BTE)]	01.96-05.04 01.96-05.04	260564 260565
406 2.2 HDi	[4HX (DW12TED4/FAP)]	03.00-05.04 03.00-05.04	260564 260565
406 2.2	[3FZ (EW12J4)]	07.20-07.20-	260564 260565
406 3.0 24V	[XFZ (ES9J4)]	10.96-05.04 10.96-05.04	260564 260565
406 3.0 V6	[XFX (ES9J4S)]	03.00-05.04 03.00-05.04	260564 260565
406 3.0 V6 24V	[XFZ (ES9J4)]	03.97-12.04 03.97-12.04	260564 260565
407 1.6 HDi FAP	[9HY (DV6TED4)]	05.04-05.04-	260533 260936
	[9HZ (DV6TED4)]	05.04-05.04-	260533 260936
407 1.8	[6FZ (EW7J4)]		260533 260936
407 1.8 16V	[6FY (EW7A)]		260533 260936
407 2.0 Bioflex	[RFJ (EW10A)]		260533 260936
407 2.0 HDi	[RHF (DW10BTED4)]	08.08-08.08-	260533 260936
	[RHH (DW10CTED4)]	06.09-07.09-	260533 260533
	[RHR (DW10BTED4)]	10.05-10.05-	260533 260936
407 2.0 HDi FAP	[RHR (DW10BTED4)]	05.04-05.04-	260533 260936
407 2.0	[RFN (EW10J4)]		260533 260936
407 2.0 16V	[RFJ (EW10A)]		260533 260936
407 2.2 HDi	[4HP (DW12BTED4)]	06.08-06.08-	260533 260936
407 2.2 HDi FAP	[4HT (DW12BTED4)]	05.06-05.06-	260533 260936
407 2.2	[3FZ (EW12J4)]		260533 260936
407 2.2 16V	[3FY (EW12J4)]		260533 260936
407 2.7 HDi	[UHZ (DT17)]	10.05-10.05-	260533 260936
	[UHZ (DT17TED4)]	10.05-10.05-	260533 260936

A/C COMPONENTS - EXPANSION VALVES

O.E.M. names and numbers are used for reference purposes only.



(Vehicle type)
[Engine type]



(Vehicle type)
[Engine type]



PEUGEOT *Continued*

407 3.0 HDi	[DT20C]	06.09-	260533
407 3.0	[XFV (ES9A)]		260533 260936
407 3.0 V6	[XFV (ES9A)]		260533 260936
508 1.6 BlueHDi 120	[BHZ (DV6FC)]	03.14-	261044
508 1.6 HDi	[9HD (DV6CTED)]	02.12-	261044
	[9HR (DV6C)]	11.10-	261044
	[BHX (DV6FC)]	09.14-	261044
508 1.6 THP	[5FN]	11.10-	261044
	[5FV (EP6DT)]	11.10-	261044
508 1.6 VTi	[5FH]	11.10-	261044
	[5FS (EP6C)]	11.10-	261044
508 2.0 HDi	[RHF (DW10BTEd4)]	11.10-	261044
	[RHH(DW10CTED4)]	11.10-	260535 261044
	[RHR (DW10BTEd4)]	11.10-	261044
508 2.0 HDi 150	[AHX (DW10FD)]	04.14-	261044
508 2.0 HDi 180	[AHW (DW10FC)]	04.14-	261044
508 2.0 HDi AWC	[RHC (DW10CTED4)]	11.10-	261044
508 2.0 HDi Hybrid4		11.10-	261044
508 2.2 HDi	[4HL(DW12C)]	11.10-	261044
605 2.0	[R5A (XU102C)]	06.89- 09.99	260562
	[RDZ (XU10MZ)]	02.90- 09.99	260562
	[RFZ (XU10J2Z)]	06.89- 09.99	260562
605 2.0 16V	[RFV (XU10J4R)]	07.94- 09.99	260562
605 2.0 Turbo	[RGX (XU10J2TE)]	07.91- 09.99	260562
	[RGY (XU10J2TE)]	07.92- 09.99	260562
605 2.1 Diesel	[P9A (XUD11A)]	06.89- 07.95	260562
605 2.1 TD	[PHZ (XUD11ATE)]	06.89- 09.99	260562
605 2.1 TD 12V	[P8C (XUD11BTE)]	08.94- 09.99	260562
605 2.5 TD	[THY (DK5ATE)]	07.94- 09.99	260562
605 3.0	[UFZ (ZPJ)]	10.89- 09.99	260562
605 3.0 i 24V	[UKZ (ZPJ4/Z)]	08.89- 09.99	260562
605 3.0 V6	[XFZ (ES9J4)]	04.97- 09.99	260562
607 2.0 HDi	[RHS (DW10ATED)]	03.01- 07.04	260564
	[RHZ (DW10ATED)]	05.00-	260564
607 2.0	[RFN (EW10J4)]	02.20-	260564
607 2.2 HDi	[4HX (DW12TED4/FAP)]	02.20-	260564
607 2.2 16V	[3FZ (EW12J4)]	02.20-	260211 260564
607 3.0 V6 24V	[XFX (ES9J4S)]	02.20-	260211 260564
806 1.8	[LFW (XU7JP)]	07.95- 08.02	260562
806 1.9 TD	[DHX (XUD9TE)]	07.95- 08.02	260562
	[DHY (XUD9TE)]	05.97- 08.02	260562
806 2.0 HDi	[RHZ (DW10ATED)]	08.99- 08.02	260562
806 2.0 HDi 16V	[RHW (DW10ATED4)]	08.99- 08.02	260562
806 2.0	[RFU (XU10J2)]	06.94- 08.02	260562
806 2.0 16V	[RFN (EW10J4)]	09.00- 08.02	260562
	[RFV (XU10J4R)]	05.98- 09.00	260562
806 2.0 Turbo	[RGX (XU10J2TE)]	06.94- 08.02	260562
806 2.1 TD	[P8C (XUD11BTE)]	06.96- 08.99	260562
807 2.0 HDi	[RHH (DW10CTED4)]	06.09-	260818
	[RHK (DW10UTED4)]	06.02-	260222 260818
	[RHM (DW10ATED4)]	06.02-	260222 260818
	[RHR (DW10BTEd4)]	06.06-	260222
	[RHT (DW10ATED4)]	06.02-	260222 260818
	[RHW (DW10ATED4)]	06.02-	260818 260222
807 2.0	[RFN (EW10J4)]		260222 260818
807 2.0 16V	[RFJ (EW10A)]		260818
807 2.2 HDi FAP	[4HX (DW12TED4/FAP)]	06.02-	260222 260818
807 2.2	[3FZ (EW12J4)]	06.02-	260222 260818
807 3.0 V6	[XFX (ES9J4S)]		260222
1007 1.4 HDi	[8HX (DV4TD)]	04.05-	260529
	[8HZ (DV4TD)]	04.05-	260529
1007 1.4	[KFV (TU3JP)]	04.05-	260529
1007 1.4 16V	[KFU (ET3J4)]	10.05-	260529
1007 1.6 HDi	[9HZ (DV6TED4)]	06.07-	260529
1007 1.6	[NFU (TU5JP4)]	04.05-	260529
3008 1.2	[HNY (EB2DTS)]	01.15-	260531
3008 1.6 BlueHDi 120	[BHZ (DV6FC)]	05.14-	260531
3008 1.6 HDi	[9HD (DV6CTED)]	03.13-	260531
	[9HR (DV6C)]	08.10-	260531
	[9HZ (DV6ATED4)]	06.09-	260531
3008 1.6 THP	[5FV (EP6DT)]	06.09-	260531
3008 1.6 i THP 150	[5FX (EP6DT)]	06.09-	260531
3008 1.6 VTi	[5FS (EP6C)]	06.09-	260531
	[EP6]	06.09-	260531
3008 2.0 Diesel Hybrid4	[RHH (DW10CTED4)]	02.11-	260531
3008 2.0 HDi	[RHE (DW10CTED4)]	06.09-	260531
	[RHH (DW10CTED4)]	09.11-	260531
		11.11-	260531
5008 1.2	[HNY (EB2DTS)]	01.15-	260531
5008 1.6 BlueHDi 120	[BHZ (DV6FC)]	05.14-	260531
5008 1.6 HDi	[9HD (DV6CTED)]	03.13-	260531
	[9HR (DV6C)]	08.10-	260531
	[9HZ (DV6TED4)]	09.09-	260531

	[9HZ (DV6TED4)]	09.09-	260531
5008 1.6	[5GZ (EP6FDT)]	02.12-	260531
5008 1.6 16V	[5FS (EP6C)]	09.09-	260531
	[5FV (EP6DT)]	09.09-	260531
	[EP6]	09.09-	260531
5008 1.6 THP 150		02.12-	260531
5008 1.6 THP 165	[5GZ (EP6FDT)]	02.12-	260531
5008 2.0 HDi	[AHV (DW10FD)]	02.12-	260531
	[RHD (DW10CTED4)]	02.12-	260531
	[RHE (DW10CTED4)]	06.09-	260531
	[RHH (DW10CTED4)]	09.09-	260531
206 SW 1.6		05.05- 07.08	260211
		05.05- 07.08	260528
206+ 1.1	[HFX (TU1A)]	01.09-	260564
	[HFX (TU1JP)]	01.09-	261030
	[TU1AE5]	01.09-	260564
		01.09-	261030
206+ 1.4 HDi eco 70	[8HX (DV4TD)]	01.09-	260564
		01.09-	261030
	[8HZ (DV4TD)]	01.09-	261030
206+ 1.4	[KFT (TU3A)]	09.10-	260564
		09.10-	261030
	[KJV (TU3A)]	01.09-	261030
	[KFW (TU3A)]	01.09-	261030
207 CC 1.6 16V Turbo	[EP6CDT]	10.09-	260534
207 SW 1.4 16V	[8FR (EP3)]	11.09-	260534
207 SW 1.6 HDi	[9HP (DV6TED)]	04.10-	260534
	[9HR (DV6C)]	04.10-	260534
207 SW 1.6 16V	[5FY (EP6DTS)]	11.07-	260534
270 CC 1.6 HDi	[9HR (DV6C)]	02.10-	260534
308 CC 1.6 HDi	[9HL (DV6C)]	06.09-	260535
	[9HR (DV6C)]	06.09-	260535
	[9HZ (DV6TED4)]	03.13-	260535
308 CC 1.6 THP	[EP6CDTX]	10.10-	260535
308 CC 1.6 16V	[5FS (EP6C)]	06.09-	260535
	[5FT (EP6DT)]	06.09-	260535
	[5FV (EP6CDT)]	10.09-	260535
308 CC 2.0 HDi	[RHH(DW10CTED4)]	06.09-	260535
	[RHR (DW10BTEd4)]	04.09-	260535
308 SW 1.4 16V	[8FS (EP3)]	12.09-	260535
308 SW 1.6 Bioflex	[NFU (TU5JP4)]	03.09-	260535
308 SW 1.6 HDi	[9HR (DV6C)]	04.10-	260535
308 SW 1.6 16V	[5FT (EP6DT)]	05.08-	260535
	[5FV (EP6CDT)]	04.10-	260535
308 SW 2.0 Bioflex	[RFJ (EW10A)]		260535
308 SW 2.0 HDi	[RHE (DW10CTED4)]	04.11-	260535
	[RHF (DW10BTEd4)]	09.07-	260535
	[RHH(DW10CTED4)]	06.09-	260535
	[RHR (DW10BTEd4)]	10.09-	260535
380 SW 1.6 HDi	[9HP (DV6TED)]	11.09-	260535
407 SW 2.0 Bioflex	[RFJ (EW10A)]		260533 260936
407 SW 2.0 HDi	[RHH (DW10CTED4)]	07.09-	260533
407 SW 2.2 HDi	[4HP(DW12BTEd4)]	06.08-	260533 260936
508 SW 1.6 BlueHDi 120	[BHZ (DV6FC)]	03.14-	261044
508 SW 1.6 HDi	[9HD (DV6CTED)]	02.12-	261044
	[9HR (DV6C)]	11.10-	261044
	[BHX (DV6FC)]	09.14-	261044
508 SW 1.6		02.12-	261044
508 SW 1.6 THP	[5FV (EP6DT)]	11.10-	261044
	[5FX (EP6DT)]	11.10-	261044
508 SW 1.6 VTi	[5FH]	11.10-	261044
	[5FS (EP6C)]	11.10-	261044
508 SW 2.0 HDi	[RHF (DW10BTEd4)]	11.10-	261044
	[RHH(DW10CTED4)]	11.10-	261044
	[RHR (DW10BTEd4)]	11.10-	260535 261044
508 SW 2.0 HDi 150	[AHX (DW10FD)]	04.14-	261044
508 SW 2.0 HDi 180	[AHW (DW10FC)]	04.14-	261044
508 SW 2.0 HDi 180 RXH			261044
508 SW 2.0 Hybrid	[RHC (DW10CTED4)]	11.10-	261044
508 SW 2.2 HDi	[4HL(DW12C)]	11.10-	261044
Bipper 1.4 HDi	[8HS (DV4TD)]	04.08-	260515
Bipper 1.4	[KFV(TU3A)]	02.08-	260515
Bipper 1.4 Tepee	[KFV (TU3A)]	04.08-	260515
Expert 1.6 HDi	[9HU (DV6UTED4)]	01.07-	260818
Expert 1.6 HDi 90	[9HM (DV6UC), 9HH (DV6DUM)]	01.07-	260818
		01.07-	260818
Expert 1.6 HDi Tepee	[9HM (DV6UC), 9HH (DV6DUM)]	01.07-	260818
	[9HU (DV6UTED4)]	01.07-	260818
Expert 1.6	[222A2]	02.96-	260562
Expert 1.8	[LFZ (XU7JP)]	10.96- 09.00	260562
Expert 1.9 Diesel	[D9B (XUD9AU)]	02.96-	260562
	[WJY (DW8B)]	12.98-	260562
	[WJZ (DW8)]	12.98-	260562
Expert 1.9 TD	[D8B (XUD9TE)]	02.96-	260562
	[DHX (XUD9TE)]	02.96-	260562
Expert 2.0 HDi	[AHY]	03.11-	260818
	[AHZ]	03.11-	260818



(Vehicle type)
[Engine type]



(Vehicle type)
[Engine type]



	[AHZ (DW10CD)]	03.11-	260818
	[RHH (DW10CTED4)]	09.09-	260818
	[RHK (DW10UTED4)]	01.07-	260818
	[RHR (DW10BTED4)]	01.07-	260818
	[RHW (DW10ATED4)]	07.00-	260562
	[RHX (DW10BTED)]	07.00-	260562
	[RHZ (DW10ATED)]	07.00-	260562
	[RHZ (DW10BTED)]	07.00-	260562
	[RHZ (DW10CTED)]	07.00-	260562
		03.11-	260818
Expert 2.0 HDi 120 4x4	[RHK (DW10UTED4)]	01.07-	260818
Expert 2.0 HDi 130	[AHZ (DW10CD)]	03.11-	260818
Expert 2.0 HDi 165	[RHH (DW10CTED4)]	09.09-	260818
Expert 2.0 HDi 4x4	[AHZ (DW10CD)]	03.11-	260818
Expert 2.0 HDi Tepee	[RHH (DW10CTED4)]	09.09-	260818
	[RHK (DW10UTED4)]	01.07-	260818
	[RHR (DW10BTED4)]	01.07-	260818
Expert 2.0	[RFN (EW10J4)]	09.02-	260562
Expert 2.0 16V	[RFH (EW10A)]		260818
	[RFJ (EW10A)]		260818
Partner 1.1	[HDZ (TU1M)]	06.96-	260562
	[HFX (TU1JP)]	06.96-	260562
Partner 1.4 BiFuel	[KFW (TU3JP)]	04.03-	260562
Partner 1.4	[KFW (TU3JP)]	11.02- 10.06	260562
	[KFX (TU3JP)]	06.96-	260562
	[TU32]	06.96-	260562
Partner 1.6 BlueHdi 100	[BHY (DV6FD)]	04.15-	261029
Partner 1.6 BlueHdi 120	[BHZ (DV6FC)]	04.15-	261029
Partner 1.6 BlueHdi 75	[BHW (DV6FE)]	01.15-	261029
Partner 1.6 BlueHdi Tepee	[BHW (DV6FE)]	01.15-	261029
	[BHY (DV6FD)]	12.14-	261029
	[BHZ (DV6FC)]	12.14-	261029
Partner 1.6 HDi	[9HF (DV6DTE)]	03.13-	261029
	[9HL (DV6C)]	03.13-	261029
	[9HP (DV6DTE)]	04.10-	261029
	[9HS (DV6TED4BU)]	04.08-	261029
	[9HT (DV6BTED4)]	04.08-	261029
	[9HW (DV6BTED4)]	04.08-	261029
	[9HX (DV6ATED4)]	02.06-	260197
		02.06-	260562
		04.08-	261029
	[9HZ (DV6TED4)]	04.08-	261029
Partner 1.6 HDi BlueHdi 110 4x4	[BHY (DV6FD)]	04.15-	261029
Partner 1.6 HDi Tepee	[9HF (DV6DTE)]	03.13-	261029
	[9HL (DV6C)]	08.10-	261029
	[9HP (DV6DTE)]	04.10-	261029
	[9HV (DV6TED4)]	04.08-	261029
	[9HX (DV6ATED4)]	04.10-	261029
	[9HZ (DV6TED4)]	04.08-	261029
Partner 1.6	[5FK (EP6C) DTR]	11.10-	261029
	[5FS (EP6C)]	04.10-	261029
	[NFR (TU5JP4B)]	04.08-	261029
	[NFU (TU5JP4)]	04.08-	261029
Partner 1.6 Tepee	[5FK (EP6C) DTR]	08.10-	261029
	[5FS (EP6C)]	04.10-	261029
	[NFR (TU5JP4B)]	04.08-	261029
	[NFU (TU5JP4)]	04.08-	261029
Partner 1.6 16V	[NFU (TU5JP4)]	07.01-	260562
Partner 1.8 Diesel	[A9A (XUD7)]	06.96-	260197
		06.96-	260562
Partner 1.8	[LFX (XU7JB)]	05.97-	260562
Partner 1.9 Diesel	[DJY (XUD9A)]	06.96-	260197
		06.96-	260562
	[WJY (DW8)]	12.98-	260197
		12.98-	260562
	[WJY (DW8B)]	06.96-	260197
		06.96-	260562
	[WJZ (DW8)]	06.96-	260197
		06.96-	260562
	[XUD9]	05.96- 12.98	260197
		05.96- 12.98	260562
Partner 1.9 Diesel 4x4	[WJY (DW8B)]	04.04-	260197
		04.04-	260562
Partner 2.0 HDi	[RHY (DW10TD)]	02.20-	260562
Partner ?lectrique		06.13-	261029
RCZ 1.6	[5FG (EP6CDTR)]	06.13-	260535
RCZ 1.6 16V	[5FV (EP6CDT)]	05.10-	260535
	[EP6CDTX]	07.10-	260535
RCZ 1.6 THP THP 150	[5FE (EP6CDTMD)]	03.11-	260535
RCZ 2.0 HDi	[RHH (DW10CTED4)]	05.10-	260535
PASSENGER CARS US			
207 1.4	[KFW (TU3A)]	08.08-	260534
407 2.0 Flex			260936
Partner 1.6 Tepee	[NFU (TU5JP4)]	09.08-	261029
Partner 1.8		03.97- 08.00	260562
RCZ 1.6 16V		01.11-	260535
PASSENGER CARS AO			
307 1.4	[TU3JP]	04.02- 09.03	260222
		04.02- 09.03	260530
		04.02- 09.03	260531
307 1.4 SW	[KFW (TU3JP)]	04.02- 09.03	260222
		04.02- 09.03	260530
		04.02- 09.03	260531
307 1.6 Diesel	[9HV (DV6ATED4)]	12.06-	260222

	[9HX (DV6ATED4)]	12.06-	260222
		12.06-	260530
		12.06-	260531
Expert 1.9 Diesel		06.98- 11.03	260562
Expert 1.9 Diesel Comfort	[WJY (DW8B)]	12.03-	260562
	[WJZ (DW8)]	12.03-	260562
Expert 2.0 HDi	[RHW (DW10ATED4)]	10.00- 11.03	260562
	[RHX (DW10BTED)]	10.00- 10.06	260562
Expert 2.0 HDi Comfort	[RHX (DW10BTED)]	10.00- 11.03	260562
Partner 1.6 Tepee	[NFU (TU5JP4)]	04.08-	261029
Partner 1.9 Diesel		05.96- 12.98	260562
Pontiac			
PASSENGER CARS EU			
Trans Sport 3.4	[LA1]	AT 03.97- 09.98	260187
Porsche			
PASSENGER CARS EU			
911 2.0	[901.01]	01.63- 08.67	260815
	[901.03]	08.68- 02.72	260815
	[901.05]	01.63- 08.67	260815
	[901.06]	01.63- 08.67	260815
	[901.07]	01.63- 08.67	260815
	[901.13]	08.68- 02.72	260815
	[901.14]	01.63- 08.67	260815
	[901.17]	01.63- 08.67	260815
911 2.0 S Targa	[901.02]	07.66- 11.68	260815
	[901.08]	07.66- 11.68	260815
	[901.10]	07.66- 02.72	260815
911 2.0 Targa	[901.01]	11.64- 11.68	260815
	[901.03]	06.67- 02.72	260815
	[901.05]	11.64- 11.68	260815
	[901.09]	09.68- 02.72	260815
	[901.11]	09.68- 02.72	260815
	[901.13]	06.67- 02.72	260815
911 2.2 Targa	[911.01]	09.69- 02.72	260815
	[911.02]	09.69- 02.72	260815
	[911.04]	09.69- 02.72	260815
	[911.06]	09.69- 02.72	260815
	[911.07]	09.69- 02.72	260815
	[911.08]	09.69- 02.72	260815
911 2.3	[911.52]	08.71- 12.73	260815
	[911.62]	08.71- 12.73	260815
911 2.3 S	[911.53]	08.71- 01.76	260815
	[911.63]	08.71- 01.76	260815
911 2.3 Targa		09.71- 08.73	260815
911 2.3 Targa	[911.52]	08.71- 12.73	260815
	[911.62]	08.71- 12.73	260815
911 2.7 Carrera RS	[911.83]	08.72- 01.79	260815
911 2.7 Carrera RS Targa	[911.83]	08.72- 01.79	260815
911 2.7 S Carrera	[911.42]	08.73- 01.76	260815
	[911.47]	08.73- 01.76	260815
	[911.93]	08.73- 01.76	260815
	[911.98]	08.73- 01.76	260815
911 2.7 S Targa	[911.42]	08.73- 01.76	260815
	[911.47]	08.73- 01.76	260815
	[911.93]	08.73- 01.76	260815
	[911.98]	08.73- 01.76	260815
911 3.0 Carrera		03.74- 10.83	260815
911 3.0 SC Carrera	[930.03]	07.77- 06.80	260815
	[930.13]	07.77- 06.80	260815
911 3.0 SC Carrera Targa	[930.03/13]	07.77- 06.80	260815
911 3.0 Turbo	[930.50]	01.75- 12.77	260815
	[930.52]	01.75- 12.77	260815
911 3.4	[M96.02]	02.98- 09.01	260199
911 3.4 Carrera	[M96.01]	09.97- 09.01	260199
	[M96.02]	05.01- 08.05	260199
	[M96.04]	09.97- 09.01	260199
911 3.4 Carrera 4	[M96.01]	09.97- 09.01	260199
	[M96.02]	05.01- 08.05	260199
	[M96.04]	09.97- 09.01	260199
911 3.6	[M96.03]	10.01- 08.05	260199
	[M96.05]	07.04-	260199
	[M96.70]	06.00- 08.05	260199
911 3.6 Carrera	[M96.05]	04.05-	260199
911 3.6 Carrera 4	[M96.03]	10.01- 08.05	260199
911 3.6 GT 2	[M97.70S]	09.07-	260199
911 3.6 GT 3	[M97.76]	03.06-	260199
911 3.6 GT2	[M96.70]	04.01- 08.05	260199
911 3.6 GT3	[M96.76]	03.99- 08.05	260199
	[M96.79]	03.03- 08.05	260199
911 3.6 Targa	[M96.03]	12.01- 08.05	260199
911 3.6 M96.05 Carrera 4	[M96.05]	04.05-	260199
911 3.6 S Carrera	[M96.03]	06.02- 08.05	260199
911 3.6 S Carrera 4	[M96.03]	06.02- 08.05	260199
911 3.6 Turbo	[M96.70]	10.03- 08.05	260199
	[M97.70]	03.06-	260199
911 3.6 Turbo 4S	[M96.70]	10.03- 08.05	260199
911 3.6 Turbo S	[M96.70]	02.03- 08.05	260199
911 3.8 4S	[M97.01]	09.05- 12.08	260199
911 3.8 Carrera	[M97.01]	11.06-	260199
911 3.8 Carrera 4S	[M97.01]	07.04-	260199
911 3.8 CARRERA S	[M97.01]	07.04-	260199
911 3.8 GT3 RS	[M97.77]	08.09- 12.11	260199
911 3.8 GT3	[M97.77]	05.09-	260199
997 3.6 Turbo	[M97.70]	09.07-	260199
Boxster 2.5	[M96.20]	09.96- 08.99	260199
Boxster 2.7	[M96.22]	08.99- 07.02	260199
	[M96.25]	11.04-	260199

A/C COMPONENTS - EXPANSION VALVES

O.E.M. names and numbers are used for reference purposes only.

(Vehicle type)
[Engine type](Vehicle type)
[Engine type]**PORSCHE** *Continued*

	[M97.20]	07.06-	260199
Boxster 2.7 24V	[M96.23]	07.02-	260199
Boxster 3.2	[M96.21]	08.99- 07.02	260199
Boxster 3.2 S	[M96.24]	07.02-	260199
	[M96.26]	11.04-	260199
Boxster 3.4 S	[M97.21]	07.06-	260199
Cayenne 3.2	[M02.2Y]	10.03-	260520
Cayenne 4.5 S	[M48.00]	09.02- 09.07	260520
Cayenne 4.5 Turbo	[M48.50]	09.02- 09.07	260520
Cayenne 4.5 Turbo S	[M48.50]	03.06-	260520
	[M48.50S]	01.04-	260520
Cayman 2.7	[M97.20]	07.06-	260199
Cayman 3.4	[MA1.21]	02.09- 12.12	260199
Cayman 3.4 S	[M97.21]	11.05-	260199
Cayman 3.4 Sport	[M97.22]	08.08-	260199
PASSENGER CARS AO			
Cayenne 3.2 S4		08.03- 09.10	260520
Proton			
PASSENGER CARS EU			
Wira 1.3	[4G13]	08.00-	260212
Renault			
PASSENGER CARS EU			
Avantime 2.0 Turbo 16V	[F4R760]	11.01- 05.03	260825
	[F4R761]	11.01- 05.03	260825
Avantime 2.2 DCi	[G9T712]	05.02- 05.03	260825
Avantime 3.0 V6	[L7X721]	09.01- 05.03	260825
Clio 1.1 Hi-Flex	[D4F740]	07.08-	260558
Clio 1.1	[D4F740]	11.05- 12.14	260558
	[D7F720]	09.98-	260557
		03.99-	260205
		07.08-	260558
Clio 1.2	[D4F740]	07.08-	260558
Clio 1.2 16V Hi-Flex	[D4F742]	07.08-	260558
	[D4F784]	11.07- 12.11	260558
	[D7F720]	10.99-	260205
	[D7F722]	03.99- 05.01	260557
	[D7F726]	03.99-	260205
		03.99- 10.03	260557
	[D7F746]	09.98-	260557
		03.99-	260205
Clio 1.2 16V	[D4F712]	06.01-	260205
	[D4F714]	06.01-	260205
		06.01-	260557
	[D4F740]	06.05-	260559
		09.05-	260558
	[D4F744]	06.05-	260559
		09.05-	260558
	[D4F784]	05.07-	260558
		05.07-	260559
	[D4F786]	09.10-	260558
Clio 1.2 16V Grandtour	[D4F786]	09.10-	260558
Clio 1.4	[E7J780]	09.98-	260205
		09.98- 05.05	260516
		09.98- 05.05	260557
Clio 1.4 16V	[K4J710]	08.00-	260205
	[K4J711]	08.00-	260205
	[K4J712]	10.99- 08.00	260205
		08.00-	260557
	[K4J713]	10.99-	260205
	[K4J780]	06.05-	260559
		09.05-	260558
Clio 1.5 DCi	[K9K700]	06.01-	260205
		06.01-	260557
	[K9K702]	06.01-	260205
		06.01- 10.03	260557
	[K9K704]	06.01-	260205
		06.01-	260557
	[K9K710]	06.01- 10.04	260557
		11.03-	260205
	[K9K712]	01.04-	260205
		01.04-	260557
	[K9K714]	06.05-	260558
	[K9K718]	02.07-	260559
	[K9K740]	06.05-	260205
		06.05-	260559
	[K9K752]	05.05-	260559
		09.05-	260558
	[K9K764]	06.05-	260559
		09.05-	260558
	[K9K766]	06.05-	260559
		09.05-	260558
	[K9K768]	06.05-	260559
		09.05-	260558
	[K9K770]	08.10-	260558
	[K9K772]	06.05-	260559
		09.05-	260558
Clio 1.5 Diesel	[K9K714]	08.04-	260557
Clio 1.6	[K7M744]	09.98-	260205
		09.98-	260557
	[K7M745]	09.98-	260205
		09.98- 05.05	260557
Clio 1.6 Flex		05.00- 12.06	260516
Clio 1.6 16V	[K4M708]	09.98-	260205
		09.98-	260557

	[K4M748]	09.98-	260205
		09.98-	260557
	[K4M800]	06.05-	260558
		06.05-	260559
	[K4M801]	06.05-	260558
		06.05-	260559
	[K4M804]	06.05-	260559
		09.05- 04.09	260558
	[K4M862]	11.08-	260558
Clio 1.6 16V GT	[K4M862]	06.09-	260558
		06.09-	260559
Clio 1.9 Diesel	[F8Q630]	09.98-	260205
		09.98- 05.05	260557
	[F8Q632]	02.00- 05.01	260205
		02.00- 05.01	260557
	[F8Q662]	02.00- 05.01	260557
	[F9Q780]	02.00- 05.01	260557
Clio 1.9 DTi	[F9Q780]	02.00-	260205
		02.00- 05.05	260557
Clio 2.0 16V	[M4R700]	09.06- 04.09	260558
		09.06-	260559
	[M4R701]	09.06-	260558
		09.06-	260559
Clio 2.0 16V Sport	[F4R730]	02.00-	260205
		02.00-	260557
	[F4R738]	01.04-	260205
		01.04-	260557
	[F4R830]	02.06-	260559
		06.06-	260558
		09.08-	260205
Clio 3.0 V6 Sport	[L7X760]	11.00- 12.02	260205
	[L7X762]	12.02- 06.05	260205
		12.02-	260557
Espace 1.9 DCi	[F9Q680]	11.02-	260825
	[F9Q820]	11.02-	260825
	[F9Q826]	11.02-	260825
Espace 1.9 DTi	[F9Q722]	02.99- 10.02	260825
Espace 2.0 DCi	[M9R740]	01.06-	260825
	[M9R750]	01.06-	260825
	[M9R760]	01.06-	260825
	[M9R762]	01.06-	260825
	[M9R802]	01.06-	260825
Espace 2.0	[F3R728]	11.96- 10.00	260825
	[F3R729]	11.96- 10.00	260825
	[F3R742]	11.96- 10.00	260825
	[F3R768]	11.96- 10.00	260825
	[F3R769]	11.96- 10.00	260825
	[F4R700]	09.01- 10.02	260825
	[F4R701]	09.01- 10.02	260825
	[F4R790]	11.02-	260825
	[F4R792]	11.02-	260825
	[F4R796]	04.05-	260825
	[F4R797]	04.05-	260825
	[F4R896]	04.05-	260825
	[F4R897]	04.05-	260825
	[J6R234]	07.84- 12.90	260825
	[J6R236]	07.84- 12.90	260825
	[J6R734]	01.88- 12.90	260825
	[J7R768]	01.91- 10.96	260825
Espace 2.0 16V	[F4R700]	10.98- 10.02	260825
	[F4R701]	10.98- 10.02	260825
Espace 2.0 i	[J7R760]	01.89- 12.90	260825
Espace 2.0 i 4x4	[J7R760]	03.88- 12.92	260825
Espace 2.0 Turbo	[F4R794]	11.02-	260825
	[F4R795]	11.02-	260825
	[F4R796]	11.02-	260825
	[F4R797]	11.02-	260825
Espace 2.1 TD	[J8S240]	10.84- 12.90	260825
	[J8S610]	01.91- 10.96	260825
	[J8S612]	11.94- 10.96	260825
	[J8S772]	01.91- 10.96	260825
	[J8S774]	10.84- 12.90	260825
	[J8S776]	01.91- 10.96	260825
	[J8S778]	01.91- 10.96	260825
Espace 2.2 DCi	[G9T642]	10.00- 10.02	260825
	[G9T645]	02.06-	260825
	[G9T710]	07.00- 10.02	260825
	[G9T742]	11.02-	260825
	[G9T743]	11.02-	260825
Espace 2.2 Diesel	[G8T716]	11.97- 01.00	260825
Espace 2.2 TD	[G8T714]	11.96- 10.00	260825
	[G8T716]	11.96- 10.00	260825
	[G8T760]	11.96- 10.00	260825
Espace 2.2	[J7T770]	07.86- 12.90	260825
	[J7T772]	01.91- 10.96	260825
	[J7T773]	01.91- 10.96	260825
	[J7T776]	01.91- 10.96	260825
Espace 2.2 4x4	[J7T770]	01.88- 12.90	260825
	[J7T772]	03.91- 12.96	260825
	[J7T773]	03.91- 12.96	260825
Espace 2.2 Quadra	[J7T770]	06.87- 12.87	260825
Espace 2.8 V6	[Z7W712]	01.91- 10.96	260825
	[Z7W713]	01.91- 10.96	260825
	[Z7W717]	01.91- 10.96	260825
Espace 3.0 DCi	[P9X701]	11.02-	260825
	[P9X715]	01.06-	260825
Espace 3.0	[Z7X775]	11.96- 10.98	260825



(Vehicle type)
[Engine type]



(Vehicle type)
[Engine type]



Espace 3.0 V6 24V	[L7X727]	10.98- 10.02	260825
Espace 3.5 V6	[V4Y711]	11.02-	260825
Grand Scénic 1.2 TCe	[H5F400]	04.12-	260558
	[H5F404]	01.13-	260558
Grand Scénic 1.4 16V	[H4J700]	02.09-	260558
Grand Scénic 1.5 DCi	[K9K636]	04.09-	260558
	[K9K728]	04.04-	260222
	[K9K830]	04.09-	260558
	[K9K832]	02.09-	260558
	[K9K836]	04.09-	260558
	[K9K837]	04.09-	260558
	[K9K846]	11.10-	260558
	[K9KP732]	08.07-	260222
Grand Scénic 1.6 E85	[K4M866]	02.09-	260558
Grand Scénic 1.6 DCi	[R9M402]	04.11-	260558
	[R9M404]	04.11-	260558
Grand Scénic 1.6 Flexfuel	[K4M866]	02.09-	260558
Grand Scénic 1.6	[K4M761]	04.04-	260222
	[K4M782]	04.04-	260222
Grand Scénic 1.6 16V	[K4M858]	02.09-	260558
Grand Scénic 1.6 16V Bifuel	[K4M866]	04.12-	260558
Grand Scénic 1.9 DCi	[F9Q812]	04.04-	260222
	[F9Q870]	02.09-	260558
	[F9Q872]	02.09-	260558
Grand Scénic 2.0 DCi	[M9R610]	04.09-	260558
	[M9R615]	02.09-	260558
Grand Scénic 2.0	[F4R770]	04.04-	260222
	[F4R771]	04.04-	260222
	[F4R776]	04.04-	260222
Grand Scénic 2.0 16V	[M4R711]	02.09-	260558
Kangoo 1.2	[D7F710]	08.97- 08.97- 03.98- 03.98-	260557 261032 260205 260220
	[D7F720]	08.97- 03.98- 03.98-	261032 260205 260220
	[D7F722]	08.97- 03.98- 03.98-	261032 260205 260220
	[D7F726]	03.98- 03.98- 03.98-	260205 260220 261032
	[D7F744]	08.97- 03.98- 03.98-	261032 260205 260220
	[D7F746]	08.97- 03.98- 03.98-	261032 260205 260220
Kangoo 1.2 Express	[D7F710]	03.98- 03.98- 03.98- 03.98-	260205 260220 260557 261032
	[D7F720]	08.97- 03.98- 03.98-	261032 260205 260220
	[D7F722]	08.97- 03.98- 03.98-	261032 260205 260220
	[D7F726]	08.97- 03.98- 03.98-	261032 260205 260220
	[D7F744]	08.97- 03.98- 03.98-	261032 260205 260220
	[D7F746]	08.97- 03.98- 03.98-	261032 260205 260220
	[D7F764]	07.98- 07.01 07.98- 07.01	260557 261032
	[D7F766]	07.98- 07.01 07.98- 07.01	260557 261032
Kangoo 1.2 16V	[D4F712]	06.01- 06.01- 06.01-	260205 260220 261032
	[D4F714]	06.01- 06.01- 06.01- 06.01-	260205 260220 260557 261032
	[D4F716]	06.01- 06.01- 06.01-	260205 260220 261032
Kangoo 1.2 16V Express	[D4F712]	10.01- 10.01-	260220 261032
	[D4F714]	10.01- 12.03 10.01- 10.01- 10.01-	260205 260220 260557 261032
	[D4F730]	10.01- 12.03 10.01- 10.01-	260205 260220 260557
Kangoo 1.4	[E7J634]	08.97- 03.98- 03.98-	261032 260205 260220
	[E7J635]	03.98- 03.98- 03.98-	260205 260220 261032

	[E7J780]	03.98- 03.98- 03.98- 03.98-	260205 260220 260557 261032
	[K7J700]	08.97- 03.98- 03.98-	261032 260205 260220
	[K7J701]	03.98- 03.98-	260205 260220
Kangoo 1.4 Express	[E7J634]	08.97- 03.98- 03.98-	261032 260205 260220
	[E7J635]	08.97- 03.98- 03.98-	261032 260205 260220
	[E7J780]	08.97- 08.97- 03.98- 03.98-	260557 261032 260205 260220
	[K7J701]	08.97- 03.98- 03.98-	261032 260205 260220
Kangoo 1.5 DCi	[K9K700]	12.01- 12.01- 12.01-	260205 260220 261032
	[K9K702]	07.02- 07.02- 07.02-	260205 260220 261032
	[K9K704]	07.03- 07.03- 07.03- 07.03-	260205 260220 260557 261032
	[K9K710]	07.02- 07.02- 07.02-	260205 260220 261032
	[K9K714]	06.05- 06.05- 06.05-	260205 260557 261032
	[K9K718]	06.05- 06.05- 06.05-	260205 260557 261032
Kangoo 1.5 DCi Express	[K9K700]	12.01- 12.01-	260220 261032
	[K9K702]	12.01- 12.01- 12.01- 04.03- 12.03	260220 260557 261032 260205
	[K9K704]	12.01- 12.01- 12.01- 12.02- 12.03	260220 260557 261032 260205
	[K9K710]	04.03- 04.03- 04.03-	260205 260220 260557
	[K9K714]	06.05- 10.05-	261032 260205
	[K9K718]	06.05- 06.05-	260557 261032
Kangoo 1.6 16V	[K4M750]	06.01- 06.01- 06.01- 06.01-	260205 260220 260557 261032
	[K4M752]	06.01- 06.01- 06.01-	260205 260220 261032
	[K4M753]	06.01- 06.01- 06.01-	260205 260220 261032
Kangoo 1.6 16V 4x4	[K4M750]	10.01- 10.01- 10.01- 10.01-	260205 260220 260557 261032
	[K4M752]	10.01- 10.01- 10.01-	260205 260220 261032
	[K4M753]	10.01- 10.01- 10.01-	260205 260220 261032
Kangoo 1.6 16V Bivalent	[K4M850]	06.05- 06.05- 06.05-	260205 260557 261032
Kangoo 1.6 16V Express	[K4M752]	10.01- 10.01-	260220 261032
Kangoo 1.6 16V Express 4x4	[K4M750]	10.01- 12.03 10.01- 10.01- 10.01-	260205 260220 260557 261032
	[K4M752]	10.01- 10.01-	260220 261032
	[K4M753]	10.01- 10.01-	260220 261032
Kangoo 1.9 DCi 4x4	[F9Q782]	10.01- 10.01- 10.01- 10.01-	260205 260220 260557 261032

A/C COMPONENTS - EXPANSION VALVES

O.E.M. names and numbers are used for reference purposes only.



(Vehicle type)
[Engine type]



(Vehicle type)
[Engine type]



RENAULT *Continued*

	[F9Q790]	10.01- 10.01- 10.01- 10.03-	260205 260220 261032 260557
Kangoo 1.9 DCi Express	[F9Q790]	07.03- 12.03 07.03- 07.03- 07.03-	260205 260220 260557 261032
Kangoo 1.9 DCi Express 4x4	[F9Q782]	10.01- 12.03 10.01- 10.01- 10.01-	260205 260220 260557 261032
	[F9Q790]	07.03- 12.03 07.03- 10.01-	260205 260557 261032
Kangoo 1.9 Diesel	[F8Q630]	08.97- 08.97- 03.98- 03.98-	260557 261032 260205 260220
	[F8Q632]	08.97- 03.98- 03.98-	261032 260205 260220
	[F8Q662]	08.97- 08.97- 03.98- 03.98-	260557 261032 260205 260220
Kangoo 1.9 Diesel Express	[F8Q630]	08.97- 08.97- 03.98- 03.98-	260557 261032 260205 260220
	[F8Q632]	09.99- 06.03 09.99- 06.03 08.97- 03.98- 03.98-	260220 260557 261032 260205 260220
	[F8Q662]	08.97- 03.98- 03.98-	260557 260205 260220
Kangoo 1.9 DTi	[F9Q780]	02.00- 02.00- 02.00- 02.00-	260205 260220 260557 261032
Kangoo 1.9 DTi Express	[F9Q780]	02.00- 12.03 02.00- 02.00- 02.00-	260205 260220 260557 261032
	[F9Q782]	02.00- 02.00-	260220 261032
Laguna 1.6 16V	[K4M710]	03.01-	260232
	[K4M714]	03.01-	260232
	[K4M716]	02.05-	260232
	[K4M720]	11.97- 03.01 11.97- 03.01	260562 260563
	[K4M724]	11.97- 03.01 11.97- 03.01	260562 260563
Laguna 1.8	[F3P670]	09.95- 04.97 09.95- 04.97	260562 260563
	[F3P674]	06.95- 02.01 06.95- 02.01	260562 260563
	[F3P676]	06.95- 06.98 06.95- 06.98	260562 260563
	[F3P678]	09.95- 03.01 09.95- 03.01	260562 260563
	[F3P720]	11.93- 03.01 11.93- 03.01	260562 260563
	[F3P724]	11.93- 03.01 11.93- 03.01	260562 260563
Laguna 1.8 RT	[F3P670]	08.95- 04.97 08.95- 04.97	260562 260563
	[F3P678]	01.94- 03.01 01.94- 03.01	260562 260563
	[F3P720]	08.95- 03.01 08.95- 03.01	260562 260563
	[F3P724]	08.95- 03.01 08.95- 03.01	260562 260563
Laguna 1.8 16V	[F4P760]	04.98- 03.01 04.98- 03.01	260562 260563
	[F4P770]	03.01-	260232
	[F4P771]	03.01-	260232
	[F4P772]	03.01-	260232
	[F4P773]	03.01-	260232
	[F4P774]	03.01-	260232
	[F4P775]	03.01-	260232
Laguna 1.9 DCi	[F9Q650]	03.01-	260232
	[F9Q664]	03.04-	260232
	[F9Q670]	03.01-	260232
	[F9Q674]	03.01-	260232
	[F9Q718]	09.99- 09.99- 03.01	260562 260563
	[F9Q750]	03.01-	260232
	[F9Q752]	A34 06.01-	260232
	[F9Q754]	10.01-	260232
	[F9Q756]	03.01-	260232
	[F9Q758]	01.05-	260232
	[F9Q759]	05.05-	260232
Laguna 1.9 TDi	[F9Q710]	10.97- 03.01 10.97- 03.01	260562 260563

	[F9Q716]	10.97- 03.01 10.97- 03.01	260562 260563
	[F9Q717]	10.97- 03.01 10.97- 03.01	260562 260563
Laguna 2.0 DCi	[M9R700]	08.05-	260232
	[M9R740]	08.05-	260232
	[M9R760]	01.06-	260232
Laguna 2.0	[F3R611]	03.99- 03.01 03.99- 03.01	260562 260563
	[F3R722]	11.93- 03.01 11.93- 03.01	260562 260563
	[F3R723]	11.93- 03.01 11.93- 03.01	260562 260563
	[F3R768]	06.95- 02.01 06.95- 02.01	260562 260563
	[F4R780]	09.99- 02.01 09.99- 02.01	260562 260562
	[N7Q700]	06.95- 02.01 06.95- 02.01	260562 260562
	[N7Q704]	06.95- 02.01 06.95- 02.01	260562 260562
Laguna 2.0 16V	[F4R712]	08.02- 08.02-	260232 260562
	[F4R713]	08.02- 08.02-	260232 260562
	[F4R714]	08.02- 08.02-	260232 260562
	[F4R715]	08.02- 08.02-	260232 260562
	[F4R780]	09.99- 03.01 09.99- 03.01	260562 260563
	[F4R784]	01.05-	260232
	[F4R786]	01.05-	260232
	[F4R787]	01.05-	260232
	[F4R886]	01.05-	260232
	[F4R887]	01.05-	260232
	[N7Q700]	06.95- 03.01 06.95- 03.01	260562 260563
	[N7Q704]	06.95- 03.01 06.95- 03.01	260562 260563
Laguna 2.0 iDE 16V	[F5R700]	04.01- A34 04.01- A34 04.01-	260562 260232 260562
Laguna 2.0 Turbo 16V	[F4R764]	01.03-	260232
	[F4R765]	01.03-	260232
	[F4R786]	01.03-	260232
	[F4R787]	01.03-	260232
Laguna 2.2 DCi	[G9T600]	05.05-	260232
	[G9T605]	05.05-	260232
	[G9T700]	10.01-	260232
	[G9T702]	10.01-	260232
	[G9T706]	05.05-	260232
	[G9T707]	05.05-	260232
Laguna 2.2 Diesel	[G8T706]	11.93- 03.01 11.93- 03.01	260562 260563
	[G8T752]	11.93- 03.01 11.93- 03.01	260562 260563
	[G8T760]	03.96- 03.01 03.96- 03.01	260562 260563
	[G8T790]	11.93- 03.01 11.93- 03.01	260562 260563
	[G8T794]	11.93- 03.01 11.93- 03.01	260562 260563
Laguna 2.2 TD	[G8T760]	03.96- 03.01 03.96- 03.01	260562 260563
Laguna 3.0	[Z7X760]	11.93- 03.01 11.93- 03.01	260562 260563
	[Z7X765]	11.93- 03.01 11.93- 03.01	260562 260563
Laguna 3.0 24V	[L7X700]	03.97- 03.01 03.97- 03.01	260562 260563
	[L7X701]	03.97- 03.01 03.97- 03.01	260562 260563
Laguna 3.0 V6 24V	[L7X731]	03.01-	260232
Logan 1.5 DCi	[K9K796]	02.08-	260512
Logan 1.6	[K4M690]	04.07-	260512
Logan 1.6 MCV	[K4M697]	04.07-	260512
Master 1.9 DCi 80	[F9Q772]	11.01- 11.01-	260550 260928
	[F9Q774]	11.01- 11.01-	260550 260928
Master 1.9 DTi	[F9Q770]	09.00- 09.00-	260550 260928
Master 2.0	[J5R718]	11.89- 07.93	260557
	[J5R728]	06.85- 10.89 07.80- 06.85	260557 260557
Master 2.1 Diesel	[J8S330]	11.89- 07.93	260557
Master 2.2 DCi 90	[G9T720]	09.00-	260928
	[G9T722]	09.00- 09.00- 09.00-	260550 260559 260928
	[G9T750]	09.00-	260928
Master 2.2	[J7T788]	08.93- 02.98	260557
Master 2.4 Diesel	[S8U730]	08.93- 02.98	260557
	[S8U731]	07.80- 06.83	260557
Master 2.5 DCi	[G9U632]	08.06- 08.06-	260550 260559
	[G9U650]	08.06- 08.06-	260550 260559



(Vehicle type)
[Engine type]



(Vehicle type)
[Engine type]



	[G9U754]	08.06-	260550
		08.06-	260559
Master 2.5 DCi 100	[G9U754]	10.03-	260550
		10.03-	260559
		10.03-	260928
Master 2.5 DCi 120	[G9U754]	10.01-	260550
		10.01-	260559
		10.01-	260928
Master 2.5 DCi 90	[G9U720]	10.01-	260928
	[G9U724]	10.01-	260928
Master 2.5 Diesel	[S8U742]	07.80- 10.89	260557
	[S8U770]	07.98- 01.01	260550
		07.98- 01.01	260559
		07.98- 01.01	260928
Master 2.5 DT	[S9U702]	11.89- 10.93	260557
	[S9U740]	08.93- 02.98	260557
Master 2.8 Diesel	[S9W702]	07.98- 10.01	260550
		07.98- 10.01	260559
		07.98- 10.01	260928
Master 2.8 DTi	[S9W702]	07.98- 10.01	260550
		07.98- 10.01	260559
		07.98- 10.01	260928
Master 3.0 DCi 140	[ZD3200]	10.03-	260550
		10.03-	260559
		10.03-	260928
	[ZD3202]	10.03-	260550
		10.03-	260559
		10.03-	260928
Master 28-35 2.0	[829730]	10.82- 09.86	260557
	[829731]	08.80- 09.86	260557
	[J5R718]	10.86- 07.98	260557
	[J5R728]	10.86- 07.98	260557
Master 28-35 2.1 Diesel	[J8S330]	08.80- 07.98	260557
		08.80- 07.98	260928
Master 28-35 2.4 Diesel	[8140.61.2300]	08.80- 08.89	260557
	[S8U731]	08.80- 08.89	260557
Master 28-35 2.5 Diesel	[8140.61.2300]	09.80- 07.98	260557
	[8140.67.2510]	08.89- 07.98	260557
	[S8U731]	09.80- 07.98	260557
	[S8U742]	08.89- 07.98	260557
Master 28-35 2.5 TD	[8140.27.2580]	08.89- 07.98	260557
	[S9U702]	08.89- 07.98	260557
Master 30 2.2	[J7T782]	08.80- 07.98	260557
		08.80- 07.98	260928
Master 35 2.5 TD	[8140.27.2500]	08.89- 07.98	260557
	[8140.27.2510]	08.89- 07.98	260557
	[S9U714]	08.89- 07.98	260557
Megane 1.2 TCe	[H5F400]	03.12-	260558
	[H5F404]	01.13-	260558
Megane 1.4	[E7J626]	09.96-	260220
		09.96- 08.03	260929
	[E7J764]	09.96-	260220
		09.96- 08.03	260929
	[K4J730]	09.03-	260220
	[K4J732]	09.03-	260220
	[K4J740]	09.03-	260220
Megane 1.4 ECO	[E7J624]	01.96- 03.99	260220
		01.96- 03.99	260929
Megane 1.4 16V	[H4J700]	04.09-	260558
	[K4J714]	03.99-	260220
	[K4J730]	11.02-	260220
	[K4J732]	10.03-	260220
	[K4J740]	11.02-	260220
	[K4J750]	03.99-	260220
Megane 1.4 i	[E7J626]	03.99- 10.02	260220
		03.99- 10.02	260929
	[E7J764]	01.96- 02.99	260220
		01.96- 08.03	260929
Megane 1.5 DCi	[K9K636]	02.09-	260558
	[K9K722]	11.02-	260220
	[K9K724]	05.05-	260220
	[K9K728]	02.04-	260220
		02.04-	260212
	[K9K729]	10.03-	260220
		02.04-	260212
	[K9K732]	05.05-	260220
		05.05-	260212
	[K9K734]	05.05-	260220
	[K9K830]	12.09-	260558
	[K9K832]	02.09-	260558
	[K9K834]	05.09-	260558
	[K9K836]	02.09-	260558
	[K9K837]	02.09-	260558
	[K9K846]	11.13-	260558
	[K9KH834]	11.08-	260558
	[K9KJ836]	02.09-	260558
Megane 1.6 16V Bifuel	[K4M866]	11.08-	260558
Megane 1.6 DCi	[R9M402]	04.11-	260558
	[R9M404]	04.11-	260558
Megane 1.6	[K4M760]	09.03-	260220
	[K4M761]	09.03-	260220
	[K4M762]	05.05-	260220
	[K7M702]	10.96- 03.99	260220
		10.96- 03.99	260929

	[K7M703]	10.96- 03.99	260220
		10.96- 03.99	260929
Megane 1.6 Classic	[K7M704]	02.00- 09.00	260220
Megane 1.6 E	[K7M702]	01.96- 03.99	260220
		01.96- 03.99	260929
	[K7M703]	01.96- 03.99	260220
		01.96- 03.99	260929
	[K7M790]	01.96- 03.99	260220
		01.96- 03.99	260929
Megane 1.6 16V	[K4M C813]	01.07-	260220
	[K4M D812]	01.07-	260220
	[K4M700]	03.99-	260220
	[K4M701]	03.99-	260220
	[K4M704]	03.99-	260220
	[K4M708]	03.99-	260220
	[K4M760]	11.02-	260220
	[K4M761]	01.07-	260220
	[K4M812]	01.07-	260220
	[K4M813]	01.07-	260220
	[K4M848]	05.09-	260558
	[K4M858]	05.09-	260558
	[K4M866]	05.09-	260558
	[K4MP848]	11.08-	260558
Megane 1.6 i	[K7M720]	01.96- 03.99	260220
		01.96- 03.99	260929
Megane 1.8 16V	[F4P720]	01.01-	260220
	[F4P722]	01.01-	260220
Megane 1.9 DCi	[F9Q732]	03.99- 07.03	260220
	[F9Q733]	02.01-	260220
	[F9Q738]	02.01-	260220
	[F9Q800]	11.02-	260220
		09.03-	260818
	[F9Q803]	05.05-	260220
		05.05-	260818
	[F9Q804]	05.05-	260220
		05.05-	260818
	[F9Q808]	11.02- 12.05	260220
		03.04-	260818
	[F9Q816]	01.06-	260220
		05.05-	260818
	[F9Q818]	05.05-	260220
		05.05-	260818
	[F9Q870]	05.09-	260558
	[F9Q872]	05.09-	260558
Megane 1.9 DCi Coach	[F9Q732]	03.99- 09.00	260220
Megane 1.9 Diesel	[F8Q620]	09.96-	260220
		09.96- 08.03	260929
	[F8Q622]	04.99-	260220
	[F8Q624]	09.96-	260220
		09.96- 08.03	260929
	[F8Q784]	04.96- 02.01	260550
		04.96- 02.01	260929
	[F8Q790]	03.97- 09.99	260220
		04.99-	260220
Megane 1.9 Diesel Eco	[F8Q620]	01.96-	260220
		01.96- 08.03	260929
	[F8Q624]	01.96-	260220
		01.96- 08.03	260929
Megane 1.9 DTi	[F9Q731]	03.99- 02.01	260220
	[F9Q736]	03.99- 02.01	260220
	[F9Q744]	02.01-	260220
Megane 1.9 TD	[F8Q784]	09.96- 09.99	260220
		09.96-	260929
	[F8Q786]	09.96-	260220
		09.96- 08.03	260929
Megane 1.9 TDi	[F8Q784]	09.96-	260220
		09.96- 08.03	260929
	[F9Q730]	03.97- 02.01	260220
		03.97- 02.01	260929
	[F9Q731]	03.97- 02.01	260220
		03.97- 02.01	260929
	[F9Q734]	03.97- 02.01	260220
		03.97- 02.01	260929
	[F9Q736]	03.97- 02.01	260220
		03.97- 02.01	260929
Megane 2.0 DCi	[M9R610]	04.09-	260558
	[M9R615]	10.10-	260558
Megane 2.0 dCi Grandtour	[M9R610]	07.12-	260558
Megane 2.0	[F3R750]	04.97-	260220
	[F4R770]	09.03-	260220
	[F4R771]	09.03-	260220
	[F4R774]	08.06-	260220
	[F4R874]	11.08-	260558
Megane 2.0 Sport	[F4R774]	05.04-	260220
	[F4R774]	05.04-	260220
Megane 2.0 16V	[F4R746]	01.02- 08.03	260220
	[F4R770]	11.02-	260220
	[F4R870]	11.08-	260558
	[F4R872]	11.08-	260558
	[F7R710]	10.96- 11.99	260220
		10.96- 11.99	260929
	[F7R714]	10.96- 11.99	260220
		10.96- 11.99	260929
	[M4R711]	02.09-	260558
	[M4R713]	02.09-	260558
	[M4RF713]	05.09-	260558

A/C COMPONENTS - EXPANSION VALVES

O.E.M. names and numbers are used for reference purposes only.



(Vehicle type)
[Engine type]



(Vehicle type)
[Engine type]



RENAULT *Continued*

Megane 2.0 i	[F3R750]	03.96-	260220
		03.96-	260929
	[F3R751]	03.96-	260220
		03.96-	260929
	[F3R752]	03.99-08.03	260220
		09.96-08.03	260929
	[F3R791]	03.99-	260220
		09.96-08.03	260929
	[F3R796]	03.99-	260220
		03.99-08.03	260929
[F3R797]	03.99-08.03	260220	
	09.96-08.03	260929	
[F3R798]	03.99-08.03	260220	
	09.96-08.03	260929	
Megane 2.0 iDE 16V	[F5R740]	11.99-	260220
		11.99-	260220
Megane 2.0 TCe	[F4R872]	06.12-	260558
	[F4R874]	05.09-	260558
Megane 2.0 TCe TCe 220	[F4R874]	11.13-	260558
Megane 2.0 Turbo 16V	[F4R776]	05.04-	260220
		05.04-	260818
Megane CC 1.4 16V	[H4J700]	06.10-	260558
Megane CC 1.5 DCi	[K9K837]	06.10-	260558
Megane CC 1.6 DCi	[R9M402]	04.11-	260558
Megane CC 1.6 16V	[K4M858]	06.10-	260558
Megane CC 1.9 DCi	[F9Q870]	06.10-	260558
Megane CC 2.0 DCi	[M9R610]	06.10-	260558
Megane CC 2.0 CVT	[M4R711]	06.10-	260558
	[M4R713]	06.10-	260558
Megane CC 2.0 TCe	[F4R870]	06.10-	260558
	[F4R872]	06.10-	260558
Modus 1.2 16V Hi-Flex	[D4F740]	10.08-	260559
Modus 1.2	[D4F740]	12.04-12.07	260558
	[D4F764]	12.04-12.07	260558
		12.04-	260559
	[D4F786]	04.11-	260558
Modus 1.2 16V	[D4F784]	05.07-	260558
Modus 1.4	[K4J 770]	12.04-	260558
	[K4J 780]	12.04-12.07	260558
		12.04-	260559
Modus 1.5 DCi	[K9K750]	09.05-12.07	260558
		09.05-	260559
	[K9K752]	12.04-12.07	260558
		12.04-	260559
	[K9K760]	12.04-12.07	260558
		12.04-	260559
	[K9K762]	12.04-12.07	260558
		12.04-	260559
	[K9K764]	05.05-12.07	260558
		05.05-	260559
	[K9K766]	12.04-	260558
	[K9K768]	12.04-	260558
	[K9K770]	10.10-	260558
	[K9K772]	05.07-	260558
		05.07-	260559
Modus 1.6	[K4M790]	12.04-12.07	260558
		12.04-	260559
	[K4M800]	12.04-12.07	260558
		12.04-	260559
	[K4M801]	12.04-12.07	260558
		12.04-	260559
Modus 1.6 i 16V	[K4M791]	12.04-	260558
	[K4M792]	12.04-12.07	260558
		12.04-	260559
	[K4M794]	12.04-	260558
R19 1.2	[C1G730]	01.88-12.95	260562
R19 1.4	[C2J772]	01.89-12.89	260562
	[C3J710]	01.89-12.95	260562
	[E6J700]	01.88-12.92	260562
	[E6J701]	01.88-12.92	260562
	[E7J]	03.92-12.95	260562
	[E7J706]	01.92-12.95	260562
	[E7J742]	11.93-12.95	260562
R19 1.4 Chamade	[C1J742]	05.92-09.94	260562
R19 1.7	[F2N724]	07.91-04.92	260562
	[F3N740]	10.89-04.92	260562
	[F3N741]	09.88-12.95	260562
	[F3N742]	07.88-12.95	260562
	[F3N743]	07.88-12.95	260562
	[F3N746]	08.88-12.92	260562
R19 1.7 Chamade	[F2N720]	09.88-08.95	260562
	[F2N721]	09.88-08.95	260562
R19 1.8	[F3P682]	05.94-06.96	260562
	[F3P700]	04.92-05.94	260562
	[F3P704]	04.92-06.96	260562
	[F3P705]	04.92-06.96	260562
	[F3P706]	04.92-06.96	260562
	[F3P707]	04.92-06.96	260562
	[F3P708]	04.92-06.96	260562
	[F3P760]	04.92-06.96	260562
	[F3P764]	07.94-06.96	260562
	[F3P765]	05.94-12.95	260562
R19 1.8 Chamade	[F3P765]	05.92-09.94	260562
R19 1.8 RT	[F3P700]	04.92-05.94	260562
	[F3P706]	04.92-12.95	260562

	[F3P760]	04.92-12.95	260562
R19 1.8 16V	[F7P704]	10.89-06.96	260562
R19 1.9 Diesel	[F8Q706]	10.89-04.92	260562
	[F8Q742]	09.88-12.95	260562
R19 1.9 Diesel Chamade	[F8Q744]	05.92-11.95	260562
R19 1.9 DT	[F8Q740]	09.90-12.95	260562
	[F8Q744]	04.92-12.95	260562
Safrane 1.9 16V	[N7Q710]	07.96-12.00	260516
	[N7Q711]	07.96-12.00	260516
Safrane 2.0	[J7R732]	11.92-07.96	260562
	[J7R733]	11.92-07.96	260516
		11.92-07.96	260562
Safrane 2.0 12V	[J7R734]	04.92-07.96	260516
		04.92-07.96	260562
	[J7R735]	04.92-07.96	260562
Safrane 2.1 TD	[J8S760]	11.93-07.96	260516
		11.93-07.96	260562
Safrane 2.2 TD	[G8T740]	07.96-12.00	260516
Safrane 2.2	[J7T760]	04.92-07.96	260516
		04.92-07.96	260562
	[J7T761]	04.92-07.96	260562
	[J7T762]	04.92-07.96	260516
		04.92-07.96	260562
Safrane 2.5 TD	[S8U762]	12.92-07.96	260516
		12.92-07.96	260562
	[S8U763]	12.92-07.96	260562
Safrane 2.5 20V	[N7U700]	07.96-12.00	260516
	[N7U701]	07.96-12.00	260516
Safrane 2.9 24V	[L7X713]	03.99-12.00	260516
Safrane 3.0 Biturbo 4x4	[Z7X726]	02.93-07.96	260516
		02.93-07.96	260562
Safrane 3.0 V6	[Z7X721]	12.92-12.00	260516
		12.92-07.96	260562
	[Z7X722]	07.96-12.00	260516
		12.92-07.96	260562
	[Z7X723]	12.92-07.96	260562
	[Z7X755]	07.96-12.00	260516
Safrane 3.0 V6 4x4	[Z7X721]	12.92-07.96	260516
		12.92-07.96	260562
	[Z7X722]	12.92-07.96	260562
	[Z7X723]	12.92-07.96	260562
Scénic 1.2 TCe	[H5F400]	04.12-	260558
	[H5F404]	01.13-	260558
Scénic 1.4 16V	[H4J700]	02.09-	260558
	[K4J714]	09.99-	260220
	[K4J750]	09.99-	260220
Scénic 1.5 DCi	[K9K636]	04.09-	260558
	[K9K732]	05.05-	260220
	[K9K830]	04.09-	260558
	[K9K832]	02.09-	260558
	[K9K836]	04.09-	260558
	[K9K837]	04.09-	260558
	[K9K846]	11.10-	260558
Scénic 1.6	[K4M866]	02.09-	260558
Scénic 1.6 DCi	[R9M402]	04.11-	260558
	[R9M404]	04.11-	260558
Scénic 1.6	[K4M700, K4M706, K4M707, K4M776]	09.99-09.03	260220
Scénic 1.6 16V	[K4M700]	09.99-	260220
	[K4M701]	09.99-	260220
	[K4M704]	09.99-	260220
	[K4M708]	09.99-	260220
	[K4M858]	02.09-	260558
Scénic 1.6 16V Bifuel	[K4M866]	02.09-	260558
Scénic 1.8 4x4	[F4P722]	07.00-04.01	260220
Scénic 1.8 16V	[F4P720]	01.01-	260220
	[F4P722]	01.01-	260220
Scénic 1.9 DCi	[F9Q732]	11.00-	260220
	[F9Q733]	11.00-	260220
	[F9Q748]	12.02-08.03	260220
	[F9Q796]	12.02-08.03	260220
	[F9Q804]	05.05-	260185
	[F9Q870]	02.09-	260558
	[F9Q872]	02.09-	260558
Scénic 1.9 DCi RX4	[F9Q740]	11.00-	260220
Scénic 1.9 Diesel	[F8Q790]	09.99-03.01	260220
Scénic 1.9 DTi	[F9Q731]	09.99-	260220
	[F9Q734]	06.97-02.99	260220
	[F9Q736]	09.99-	260220
	[F9Q744]	02.01-	260220
Scénic 2.0 DCi	[M9R610]	04.09-	260558
	[M9R615]	02.09-	260558
Scénic 2.0 16V	[F4R740]	07.00-	260220
	[F4R741]	07.00-	260220
	[F4R746]	07.00-08.03	260220
	[M4R710]	02.09-	260558
	[M4R711]	02.09-	260558
Scénic 2.0 16V RX4	[F4R744]	06.00-	260220
	[F4R746]	06.00-08.03	260220
Scénic 2.0 iDE 16V	[F4R740]	09.99-	260220
	[F4R741]	09.99-	260220
	[F4R744]	09.99-	260220
	[F4R747]	09.99-	260220
Scénic 2.0 Turbo 16V	[F4R776]	05.04-	260220
		05.04-	260818
Thalia 1.1 LPG	[D4F728]	01.10-12.13	260205
Thalia 1.1 16V	[D4F712]	09.08-	260205



(Vehicle type)
[Engine type]



(Vehicle type)
[Engine type]



Thalia 1.2 16V	[D4F712]	04.02-	260205
Thalia 1.4	[K7J700]	08.00-	260205
Thalia 1.4 16V	[K4J712]	08.00-	260205
Thalia 1.5 DCi	[K9K700]	04.02-	260205
	[K9K702]	06.01-	260205
Thalia 1.6 16V	[K4M740]	04.02-	260205
Thalia 1.9 Diesel	[F80630]	02.98- 05.01	260205
Trafic 1.4	[B47700]	03.80- 04.89	260550
Trafic 2.0	[J5R716]	06.86- 08.90	260550
	[J5R726]	05.89- 08.90	260550
Trafic 2.1 Diesel	[B52750]	05.89- 06.94	260550
	[J8S620]	06.94- 10.97	260550
Trafic 2.2	[J7T600]	06.94- 10.97	260550
	[J7T780]	05.89- 06.94	260550
Trafic 2.5 Diesel	[S8U720]	03.80- 04.89	260550
	[S8U750]	05.89- 03.01	260550
Twingo 1.1 100	[D4F780]	02.11-	260558
	[D4F782]	02.11-	260558
Twingo 1.2	[D7F700]	05.96-	260556
	[D7F701]	05.96-	260556
	[D7F702]	05.96-	260556
	[D7F703]	05.96-	260556
	[D7F704]	05.96-	260556
	[D7F706]	05.96-	260556
	[D7F800]	03.07-	260558
Twingo 1.2 16V	[D4F702]	01.01-	260556
	[D4F704]	01.01-	260556
	[D4F708]	08.04-	260556
	[D4F764]	03.07-	260558
	[D4F772]	03.07-	260558
Twingo 1.2 Turbo	[D4F780]	03.07-	260558
	[D4F782]	03.07-	260558
Twingo 1.5 DCi	[K9K718]	04.08-	260558
	[K9K740]	03.07-	260558
	[K9K820]	10.10-	260558
Twingo 1.6 RS	[K4M754]	05.08-	260558
	[K4M854]	05.08-	260558
Vel Satis 2.0 Turbo 16V	[F4R767]	04.04-	260232
Wind 1.1 100	[D4F780]	02.11-	260558
Wind 1.2	[D4F782]	07.10-	260558
Wind 1.6	[K4M854]	07.10-	260558
PASSENGER CARS US			
Megane 2.0	[M4R710]	01.11-	260558
Scenic 1.6	[K4M704]	09.99- 04.01	260220
PASSENGER CARS AO			
Clio 1.2		10.05-	260558
Clio 1.5 DCi	[K9K714]	04.04-	260205
	[K9K764]	10.05- 10.07	260558
	[K9K766]	06.05- 07.10	260558
	[K9K768]	10.05- 07.10	260558
Clio 1.5 Diesel	[K9K750]	11.07-	260558
Espace 1.9 DCi Expression	[F9Q820]	04.03- 02.05	260825
Kangoo 1.6	[K7M746]	09.99- 06.01	261032
Kangoo 1.9 RXED	[F8Q632]	09.99- 06.01	260205
Megane 1.6 BiFuel LPG	[K4M704]	10.00- 08.02	260220
Megane 1.6	[K4M788]	06.05-	260220
Megane 1.9 DCi	[F9Q733]	03.99- 09.00	260220
Megane 2.0 DCi Dynamic	[M9R700]	09.05-	260220
	[M9R722]	09.05-	260220
R19 1.1 TR	[C1E700]	07.88- 04.92	260562
R19 1.2	[E7F730]	05.92- 09.94	260562
R19 1.4	[E6J700]	07.88- 08.90	260562
	[E6J701]	07.88- 08.90	260562
	[E7J700]	09.90- 04.92	260562
	[E7J706]	10.94- 11.95	260562
R19 1.7 Chamade	[F3N746]	05.92- 09.94	260562
R19 1.9 DT	[F8Q740]	09.90- 04.92	260562
Scenic 1.6	[K4M708]	03.01- 08.03	260220
	[K4M709]	03.01- 08.03	260220
Thalia 1.5 DCi	[K9K700]	01.09-	260205
	[K9K740]	09.08-	260205
Twingo 1.2	[D7F702]	09.98- 08.00	260556
	[D7F703]	09.98- 08.00	260556
	[D7F704]	09.98- 08.00	260556
Renault V.I.			
PASSENGER CARS EU			
110.35 2.8	(Mascott)[8140.43.B.3586]	01.99- 06.04	260550
	(Mascott)[8140.43.B.3588]	01.99- 06.04	260550
	(Mascott)[8140.43.C.2586]	01.99- 06.04	260550
110.50 2.8	(Mascott)[8140.43.B.3586]	01.99- 06.04	260550
	(Mascott)[8140.43.B.3588]	01.99- 06.04	260550
	(Mascott)[8140.43.C.2586]	01.99- 06.04	260550
110.55 2.8	(Mascott)[8140.43.B.3586]	01.99- 06.04	260550
	(Mascott)[8140.43.B.3588]	01.99- 06.04	260550
	(Mascott)[8140.43.C.2586]	01.99- 06.04	260550
110.60 2.8	(Mascott)[8140.43.B.3586]	01.99- 06.04	260550
	(Mascott)[8140.43.B.3588]	01.99- 06.04	260550
	(Mascott)[8140.43.C.2586]	01.99- 06.04	260550
120.35 3.0	(Mascott)[DXi3]	05.04- 10.10	260550
	(Mascott)[ZD3A600]	05.04-	260550
120.55 3.0	(Mascott)[DXi3]	05.04- 10.10	260550
	(Mascott)[ZD3A600]	05.04-	260550
120.65 3.0	(Mascott)[DXi3]	05.04- 12.10	260550
	(Mascott)[ZD3A600]	05.04-	260550
130.35 2.8	(Mascott)[8140.43.S.2585]	01.99- 06.04	260550
	(Mascott)[8140.43.S.3585]	01.99- 06.04	260550
130.55 2.8	(Mascott)[8140.43.S.2585]	01.99- 06.04	260550

	(Mascott)[8140.43.S.3585]	01.99- 06.04	260550
130.65 2.8	(Mascott)[8140.43.S.2585]	01.99- 06.04	260550
	(Mascott)[8140.43.S.3585]	01.99- 06.04	260550
140.35 2.8	(Mascott)[8140.43k]	01.01- 06.04	260550
140.55 2.8	(Mascott)[8140.43k]	01.01- 06.04	260550
150.35 2.8	(Mascott)[8140.43N.3585]	10.01- 06.04	260550
150.35 3.0 Diesel		05.04- 12.13	260550
150.55 2.8	(Mascott)[8140.43N.3585]	10.01- 06.04	260550
150.65 2.8	(Mascott)[8140.43N.3585]	10.01- 06.04	260550
160.35 3.0	(Mascott)[ZD3A604]	05.04-	260550
160.55 3.0	(Mascott)[ZD3A604]	05.04-	260550
160.65 3.0	(Mascott)[ZD3A604]	05.04-	260550
90.35 2.8	(Mascott)[8140.63.2585]	01.99- 12.01	260550
Mascott 3.0 Diesel	[DXi3]	07.04- 12.13	260550
Rover			
PASSENGER CARS EU			
25 1.6 16V	[16K4F]	10.99-	260185
25 2.0 iDT	[20T2N]	10.99- 05.05	260516
45 2.0 iDT	[20T2N]	02.00-	260516
211 1.1	[11K2D]	01.98- 03.00	260516
214 1.4	[14K2A]	09.93- 10.95	260516
	[14K2D]	09.93- 10.95	260516
	[14K4C]	10.89- 10.95	260516
	[14K4D]	10.89- 10.95	260516
	[14K4F]	12.92- 10.95	260516
214 1.4 i	[14K2F]	02.96- 03.00	260516
	[14K4C]	01.92- 11.99	260516
	[14K4D]	01.92- 11.99	260516
	[14K4F]	01.93- 11.99	260516
214 1.4 Si	[14K4F]	02.96- 03.00	260516
216 1.6 i	[16K4F]	01.96- 11.99	260516
	[D16 A8]	01.92- 11.99	260516
216 1.6 Si	[16K4F]	02.96- 03.00	260516
216 1.6 Turbo	[D16 A8]	02.96- 06.99	260516
218 1.8 i	[18K4K]	02.96- 03.00	260516
220 2.0 SDi	[20T2N]	11.95- 03.00	260516
220 2.0 GSi	[20T4H]	02.96- 06.99	260516
220 2.0 Turbo	[20T4G]	02.96- 06.99	260516
400 1.4	[14K2F]	03.96- 12.97	260516
400 1.8 i	[18K4K]	06.96- 11.98	260516
414 1.4 Si	[14K4F]	02.96- 03.00	260516
416 1.6 i	[D16A8]	02.96- 11.98	260516
	[D16Z2]	02.96- 11.98	260516
416 1.6 Si	[16K4F]	02.96- 03.00	260516
	[D16Y2]	02.96- 03.00	260516
420 2.0 GSi	[20T4H]	02.96- 03.00	260516
420 2.0 i	[20T4H]	02.96- 11.98	260516
420 2.0 Si	[20T4H]	02.96- 03.00	260516
Seat			
PASSENGER CARS EU			
Alhambra 1.4 TSi	[CAVA]	06.10-	260212
	[CNWB]	06.10-	260212
	[CTHA]	06.10-	260212
Alhambra 1.8 Turbo 20V	[AJH]	10.97-	260536
	[AWC]	06.00-	260536
Alhambra 1.9 TDi	[1Z]	04.96-	260536
	[AFN]	08.96- 06.00	260536
	[AHU]	04.96-	260536
	[ANU]	06.00-	260536
	[ARL]	05.05-	260536
	[ASZ]	11.02-	260536
	[AUV]	06.00-	260536
	[AVG]	08.96- 06.00	260536
	[BTB]	05.05-	260536
	[BVK]	11.05-	260536
Alhambra 1.9 TDi 4 Motion	[AUV]	06.00-	260536
	[BVK]	06.00-	260536
Alhambra 2.0 TDi	[BRT]	11.05-	260536
	[CFFA]	06.10- 05.11	260212
	[CFFB]	06.10-	260212
	[CFFE]	05.11-	260212
	[CFCB]	06.10-	260212
	[CFCG]	11.12-	260212
Alhambra 2.0 TDi 4x4	[CFFB]	05.11-	260212
Alhambra 2.0 i	[ADY]	04.96-	260536
	[ATM]	04.96-	260536
Alhambra 2.0 TSi	[CCZA]	11.10-	260212
Alhambra 2.8 V6	[AUE]	06.00-	260536
	[AYL]	06.00-	260536
Alhambra 2.8 V6 4 Motion	[AUE]	06.00-	260536
	[AYL]	06.00-	260536
Altea 1.2 TSi	[CBZB]	04.10-	260212
Altea 1.4	[BXW]	10.06-	260212
	[CGGB]	10.06-	260212
Altea 1.4 16V	[BXW]	05.06-	260212
	[CGGB]	05.06-	260212
Altea 1.4 TSi	[CAXC]	11.07-	260212
Altea 1.6 LPG	[CHGA]	09.09-	260212
Altea 1.6 Multifuel	[BSE]	10.06-	260212
	[BSF]	10.06-	260212
	[CCSA]	10.06-	260212
Altea 1.6 TDi	[CAYB]	11.10-	260212
	[CAYC]	10.09-	260212
Altea 1.6	[BGU]	03.04-	260212
	[BSE]	03.04-	260212
	[BSF]	03.04-	260212
	[CCSA]	03.04-	260212

A/C COMPONENTS - EXPANSION VALVES

O.E.M. names and numbers are used for reference purposes only.



(Vehicle type)
[Engine type]



(Vehicle type)
[Engine type]



SEAT *Continued*

	[CMXA]	03.04-	260212	
Altea 1.8 TFSI	[BYT]	01.07-	260212	
	[BZB]	01.07-	260212	
	[CDAA]	01.07-	260212	
Altea 1.9 TDi	[BJB]	04.04-	260212	
	[BKC]	04.04-	260212	
	[BLS]	04.04-	260212	
	[BXE]	04.04-	260212	
Altea 2.0 TDi	[AZV]	03.04-	260212	
	[BKD]	03.04-	260212	
	[BMM]	11.05-	260212	
	[BMN]	03.06-	260212	
	[CEGA]	03.06-	260212	
	[CFHC]	03.04-	260212	
	[AZV]	11.06-	260212	
Altea 2.0 TDi 16V	[AZV]	11.06-	260212	
Altea 2.0 TDi 4x4	[BMM]	06.07-	260212	
Altea 2.0 FSi	[BLR]	05.04-	260212	
	[BLY]	05.04-	260212	
	[BVY]	05.04-	260212	
	[BVZ]	05.04-	260212	
Altea 2.0 TFSI	[BWA]	04.06-	260212	
Altea XL 1.2 TSi	[CBZB]	04.10-	260212	
Altea XL 1.6 LPG	[CHGA]	09.09-	260212	
Altea XL 1.6 TDi	[CAYB]	11.10-	260212	
Altea XL 1.6	[BSE]	10.06-	260212	
	[BSF]	10.06-	260212	
	[CCSA]	10.06-	260212	
	[CMXA]	10.06-	260212	
	[BYT]	01.07-	260212	
Altea XL 1.8 TFSI	[BZB]	01.07-	260212	
	[CDAA]	01.07-	260212	
	[BKC]	10.06-	260212	
Altea XL 1.9 TDi	[BLS]	10.06-	260212	
	[BXE]	10.06-	260212	
	[BXF]	08.09-	260212	
	[BMM]	10.06-	260212	
Altea XL 2.0 TDi	[BMN]	06.07-	260212	
	[CEGA]	06.07-	260212	
Altea XL 2.0 TDi 16V	[BKD]	10.06-	260212	
	[CFHC]	10.06-	260212	
Altea XL 2.0 TDi 16V 4x4	[CFHC]	10.10-	260212	
Altea XL 2.0 TDi 4WD	[BMN]	06.07-	260212	
	[CEGA]	06.07-	260212	
	[CFJA]	06.07-	260212	
Altea XL 2.0 FSi	[BVY]	10.06-	260212	
	[BVZ]	10.06-	260212	
Altea XL 2.0 TFSI 4WD	[BWA]	06.07-	260212	
Altea XL 2.0 TFSI 4x4	[CCZB]	05.09-	260212	
Arosa 1.0	[AER]	05.97- 06.04	260516	
	[AHT]	10.98- 06.04	260516	
	[ALD]	05.97-	260516	
	[ALL]	05.97-	260516	
	[ANV]	05.97-	260516	
	[AUC]	05.97-	260516	
	Arosa 1.4 TDi	[AMF]	01.00- 06.04	260516
		[AEX]	05.97- 06.04	260516
[AKK]		05.97- 06.04	260516	
[AKV]		05.97- 06.04	260516	
Arosa 1.4	[ANW]	05.97- 06.04	260516	
	[APO]	05.97- 06.04	260516	
	[AUD]	05.97- 06.04	260516	
	[AFK]	01.00- 06.04	260516	
	[ANW]	01.00- 06.04	260516	
	[AQQ]	01.00- 06.04	260516	
Arosa 1.4 16V	[AUB]	01.00- 06.04	260516	
	[AKU]	08.97- 06.04	260516	
	[AER]	09.96- 06.99	260516	
Cordoba 1.0 i	[AER]	09.96- 06.99	260516	
Cordoba 1.2	[AZO]	10.02-	260225	
	[BME]	10.02-	260225	
Cordoba 1.2 12V	[BXV]	05.06-	260225	
Cordoba 1.4 TDi	[AMF]	10.02-	260225	
	[BMS]	06.05-	260225	
	[BMN]	05.05-	260225	
	[BNV]	06.05-	260225	
	[APE]	06.99-	260516	
Cordoba 1.4 16V	[APE]	06.99-	260225	
	[AUA]	06.99-	260516	
	[AUB]	10.02-	260225	
	[BBY]	A34 09.02-	260225	
	[BBZ]	10.02-	260225	
	[BKY]	09.02-	260225	
	[BXW]	05.06-	260225	
	Cordoba 1.4 i	[ABD]	06.94- 06.99	260516
		[AEX]	06.94- 06.99	260516
		[AKV]	06.94- 06.99	260516
[ANX]		06.94- 06.99	260516	
[APQ]		06.94- 06.99	260516	
Cordoba 1.4 i 16V	[AFH]	09.96- 06.99	260516	
Cordoba 1.6	[BAH]	04.03-	260225	
Cordoba 1.6 16V	[BTS]	11.06-	260225	
Cordoba 1.6 i	[1F]	05.94- 06.99	260516	
	[ABU]	02.93- 06.99	260516	
	[AEE]	02.93- 06.99	260516	
	[AFT]	07.96- 06.99	260516	
	[ALM]	02.93- 06.99	260516	
	[ABS]	02.93- 06.99	260516	
	[ABD]	06.94- 06.99	260516	

	[ADZ]	02.93- 06.99	260516	
Cordoba 1.8 i 16V	[ADL]	10.93- 08.96	260516	
	[AOX]	07.00- 10.02	260516	
Cordoba 1.8 Turbo 20V Cupra	[AYP]	07.00- 10.02	260516	
	[1Y]	02.93- 08.96	260516	
Cordoba 1.9 Diesel	[AEF]	08.96- 06.99	260516	
Cordoba 1.9 SDI	[AEY]	08.96- 06.99	260516	
	[AGP]	06.99- 10.02	260516	
	[AQM]	06.99- 10.02	260516	
	[AQM]	06.99-	260225	
	[ASY]	09.02-	260225	
Cordoba 1.9 TD	[AAZ]	02.93- 08.96	260516	
Cordoba 1.9 TDi	[1Z]	08.96- 06.99	260516	
	[AFN]	03.97- 06.99	260516	
	[AHU]	08.96- 06.99	260516	
	[ASZ]	10.02-	260225	
	[ATD]	09.02-	260225	
	[AXR]	09.02-	260225	
	[BLT]	10.02-	260225	
	[BMT]	09.02-	260225	
	Cordoba 2.0	[AZL]	09.02-	260225
		[BBX]	04.03-	260225
Cordoba 2.0 i	[ZE]	02.93- 06.99	260516	
	[AGG]	02.93- 06.99	260516	
Cordoba 2.0 i 16V	[ABF]	08.96- 06.99	260516	
	[ALZ]	03.09- 09.10	260229	
Exeo 1.6	[ALZ]	03.09- 09.10	260229	
Exeo 1.8	[CFMA]	03.09- 05.10	260229	
Exeo 2.0 TFSI	[BWE]	03.09-	260229	
Ibiza 1.0	[AAU]	03.93- 09.96	260516	
Ibiza 1.0 16V	[AST]	05.00- 02.02	260516	
	[AVZ]	05.00- 02.02	260516	
Ibiza 1.0 i	[AER]	09.96- 08.99	260516	
Ibiza 1.2 TDi	[CFWA]	05.10-	260225	
	[AZO]	02.02-	260225	
Ibiza 1.2	[BBM]	06.07- 05.08	260225	
	[BME]	02.02-	260225	
	[BZG]	07.08-	260225	
	[CGPA]	07.08-	260225	
	[CGPB]	07.09-	260225	
	[CHFA]	07.09-	260225	
	[CJLB]	07.08-	260225	
Ibiza 1.2 12V	[BXV]	05.06-	260225	
Ibiza 1.2 TSi	[CBZA]	08.12-	260225	
	[CBZB]	09.10-	260225	
Ibiza 1.3 i	[ZG]	03.93- 08.99	260516	
	[AAV]	03.93- 08.99	260516	
Ibiza 1.4 TDi	[AMF]	05.02-	260225	
	[BMS]	06.05-	260225	
	[BNM]	05.05-	260225	
	[BNV]	06.05-	260225	
Ibiza 1.4	[BXW]	07.08-	260225	
	[CGGB]	07.08-	260225	
	[APE]	05.00- 02.02	260225	
Ibiza 1.4 16V	[APE]	05.00- 02.02	260516	
	[AUA]	05.00- 02.02	260225	
	[AUA]	05.00- 02.02	260516	
	[AUB]	02.02-	260225	
	[BBY]	02.02-	260225	
Ibiza 1.4 i	[BBZ]	02.02-	260225	
	[BKY]	02.02-	260225	
	[BXV]	05.06-	260225	
	[ABD]	09.93- 08.99	260516	
	[AEX]	09.93- 08.99	260516	
	[AKV]	09.93- 08.99	260516	
	[APO]	09.93- 08.99	260516	
	[AFH]	09.96- 08.99	260516	
	Ibiza 1.4 i 16V	[CAVE]	06.09-	260225
		[CAVF]	06.09-	260225
[CNUB]		06.09-	260225	
[CTHE]		06.09-	260225	
[CTHF]		06.09-	260225	
[CTJB]		06.09-	260225	
[CTJC]		06.09-	260225	
Ibiza 1.6 LPG	[CNKA]	05.11-	260225	
Ibiza 1.6 TDi	[CAYB]	05.09-	260225	
	[CAYC]	05.09-	260225	
	[CLNA]	05.09-	260225	
Ibiza 1.6	[BAH]	02.03-	260225	
	[BTS]	05.08-	260225	
Ibiza 1.6 16V	[BTS]	11.06-	260225	
	[1F]	03.93- 08.99	260516	
Ibiza 1.6 i	[ABU]	03.93- 08.99	260516	
	[AEE]	03.93- 08.99	260516	
	[AFT]	04.96- 08.99	260516	
	[ALM]	03.93- 08.99	260516	
	[ABS]	03.93- 08.99	260516	
	[ADZ]	03.93- 08.99	260516	
	[ADL]	11.93- 08.96	260516	
	Ibiza 1.9 Diesel	[1Y]	04.93- 08.96	260516
		[AEF]	08.96- 08.99	260516
		[AEY]	08.96- 08.99	260516
Ibiza 1.9 SDI	[AGP]	08.99- 02.02	260225	
	[AGP]	08.99- 02.02	260516	
	[AQM]	08.99- 02.02	260225	
	[AQM]	08.99- 02.02	260516	
	[ASY]	02.02-	260225	
	[AAZ]	03.93- 08.96	260516	
	[AAZ]	03.93- 08.96	260516	



(Vehicle type)
[Engine type]



(Vehicle type)
[Engine type]



Ibiza 1.9 TDi	[1Z]	08.96- 08.99	260516	
	[AFN]	02.97- 08.99	260516	
	[AHU]	08.96- 08.99	260516	
	[ASZ]	02.02-	260225	
	[ATD]	02.02-	260225	
	[AXR]	02.02-	260225	
	[BLS]	03.08-	260225	
	[BLT]	02.02-	260225	
	[BMT]	02.02-	260225	
	[BXJ]	07.08- 06.10	260225	
Ibiza 2.0 TDi	[CFHD]	01.10-	260225	
Ibiza 2.0 i	[ZE]	03.93- 08.99	260516	
	[AGG]	03.93- 08.99	260516	
Ibiza 2.0 i 16V	[ABF]	08.96- 08.99	260516	
	[ACX]	07.00- 02.02	260225	
Ibiza Cupra 1.8 Turbo 20V		07.00- 02.02	260516	
	[AYP]	07.00- 02.02	260225	
		07.00- 02.02	260516	
Ibiza Cupra R 1.8 Turbo	[BBU]	01.04-	260225	
Ibiza Cupra R 1.9 TDi	[BPX]	03.04-	260225	
	[BUK]	03.04-	260225	
Ibiza FR 1.8 Turbo	[BJX]	12.03-	260225	
	[BKV]	12.03-	260225	
Ibiza Sportscoupe 1.2 TDi	[CFWA]	05.10-	260225	
Ibiza Sportscoupe 1.6	[BTS]	07.08-	260225	
Ibiza Sportscoupe 1.9 TDi	[BLS]	07.08- 06.10	260225	
Ibiza Sportscoupe 2.0 TDi	[CFHD]	01.10-	260225	
Ibiza ST 1.4 TSi	[CAVF]	02.12-	260225	
	[CNUB]	02.12-	260225	
	[CTHF]	02.12-	260225	
	[CTJB]	02.12-	260225	
	[AUA]	04.00-	260516	
Inca 1.4 16V	[AUA]	04.00-	260516	
Inca 1.4 i	[AEX]	11.95-	260516	
	[AKV]	11.95-	260516	
	[APO]	11.95-	260516	
	[AUD]	11.95-	260516	
	[1F]	11.95- 05.98	260516	
Inca 1.6 i	[AEE]	11.95- 05.98	260516	
	[ALM]	11.95- 05.98	260516	
Inca 1.7 Diesel	[AHB]	09.96-	260516	
Inca 1.9 Diesel	[1Y]	11.95-	260516	
Inca 1.9 SDi	[AEY]	11.95-	260516	
	[AYO]	09.00-	260516	
Inca 1.9 TDi	[ALH]	09.96-	260516	
Inca 1.2 TSi	[CBZB]	02.10-	260212	
Leon 1.4 16V	[AHW]	11.99-	260516	
	[APE]	11.99-	260516	
	[AUA]	11.99-	260516	
	[AXP]	11.99-	260516	
	[BCA]	11.99-	260516	
	[BXW]	06.06-	260212	
	[CGGB]	06.06-	260212	
	[CAXC]	11.07-	260212	
	[CHGA]	12.09-	260212	
	[CMXA]	11.10-	260212	
Leon 1.6 TDi	[CAYB]	11.10-	260212	
	[CAYC]	02.10-	260212	
Leon 1.6	[AEH]	11.99-	260516	
	[AKL]	11.99-	260516	
	[APF]	11.99-	260516	
	[BFO]	10.05- 06.06	260516	
	[BSE]	09.05-	260212	
	[BSF]	09.05-	260212	
	[CCSA]	09.05-	260212	
	[CMXA]	09.05-	260212	
	[ATN]	09.00-	260516	
	[AUS]	09.00-	260516	
	[AZD]	09.00-	260516	
	[BCB]	09.00-	260516	
	[AGN]	11.99-	260516	
Leon 1.8 20V	[APG]	11.99-	260516	
	[BZB]	06.07-	260212	
Leon 1.8 TSi	[CDAA]	06.07-	260212	
	[APP]	11.99-	260516	
Leon 1.8 Turbo	[AUQ]	11.99-	260516	
Leon 1.8 Turbo 20V	[AJQ]	11.99-	260516	
Leon 1.8 Turbo 20V 4 Syncro	[ARY]	11.99-	260516	
Leon 1.9 SDi	[AOM]	11.99-	260516	
	[AGR]	11.99-	260516	
Leon 1.9 TDi	[AHF]	11.99-	260516	
	[ALH]	11.99-	260516	
	[ARL]	02.01-	260516	
	[ASV]	11.99-	260516	
	[ASZ]	05.03-	260516	
	[AXR]	10.05-	260516	
	[BKC]	09.05-	260212	
	[BLS]	09.05-	260212	
	[BXE]	09.05-	260212	
	[BXF]	06.07-	260212	
	[ARL]	05.02-	260516	
	Leon 1.9 TDi Syncro	[ARL]	05.02-	260516
	Leon 2.0 TDi	[AZV]	10.05-	260212
		[BMM]	10.05-	260212
[BMN]		02.06-	260212	
[CEGA]		02.06-	260212	
[CFJA]		02.06-	260212	
[BKD]		09.05-	260212	
Leon 2.0 TDi 16V	[CFHC]	09.05-	260212	

Leon 2.0 FSi	[CLCB]	09.05-	260212
	[BLR]	09.05-	260212
	[BLY]	09.05-	260212
	[BVY]	09.05-	260212
	[BVZ]	09.05-	260212
	[BWA]	09.05-	260212
Leon 2.0 TFSi	[BWJ]	11.06-	260212
	[CCZB]	06.09-	260212
	[CDLA]	09.09-	260212
	[CDLD]	11.06-	260212
Leon Cupra 4 2.8 Cupra 4	[AUE]	02.01-	260516
Leon Cupra R 1.8 Turbo Cupra R	[AMK]	02.02-	260516
	[BAM]	07.03-	260516
Toledo 1.4 16V	[AHW]	07.99- 08.00	260516
	[APE]	07.99- 08.00	260516
	[AUA]	07.99- 08.00	260516
	[AXP]	07.99- 08.00	260516
	[BCA]	07.99- 08.00	260516
	[AEH]	04.99- 09.00	260516
Toledo 1.6	[AKL]	04.99- 09.00	260516
	[APF]	04.99- 09.00	260516
	[BGU]	10.04-	260212
	[BSE]	10.04-	260212
	[BSF]	10.04-	260212
	[CCSA]	10.04-	260212
Toledo 1.6 16V	[AUS]	09.00-	260516
	[AZD]	09.00- 05.06	260516
	[BCB]	09.00- 05.06	260516
Toledo 1.6 i	[1F]	05.91- 03.99	260516
	[ABN]	05.91- 03.99	260516
	[AFT]	11.96- 03.99	260211
		11.96- 03.99	260516
	[EZ]	05.91- 03.99	260516
Toledo 1.8 16V	[KR]	05.91- 03.99	260516
	[PL]	05.91- 03.99	260516
Toledo 1.8 20V	[AGN]	04.99- 05.06	260516
	[APG]	04.99- 05.06	260516
Toledo 1.8 i	[ABS]	11.93- 12.96	260211
		11.93- 12.96	260516
	[ADZ]	11.93- 12.96	260211
		11.93- 12.96	260516
	[RP]	05.91- 12.96	260516
Toledo 1.8 TFSi	[BYT]	01.07-	260212
	[BZB]	01.07-	260212
	[CDAA]	01.07-	260212
Toledo 1.8 Turbo 20V	[APP]	05.01- 05.06	260516
	[AUQ]	05.01- 05.06	260516
Toledo 1.9 Diesel	[1Y]	05.91- 03.99	260516
Toledo 1.9 TD	[AAZ]	05.91- 03.99	260516
Toledo 1.9 TDi	[1Z]	08.95- 03.99	260211
		08.95- 03.99	260516
	[AFN]	11.96- 03.99	260211
		11.96- 03.99	260516
	[AGR]	04.99- 05.06	260516
	[AHF]	04.99- 05.06	260516
	[AHU]	08.95- 03.99	260211
	[ALH]	04.99- 05.06	260516
	[ARL]	10.00- 05.06	260516
	[ASV]	04.99- 05.06	260516
[ASZ]	05.03- 05.06	260516	
[BJB]	10.04-	260212	
[BKC]	10.04-	260212	
[BLS]	10.04-	260212	
[BXE]	10.04-	260212	
Toledo 2.0 TDi	[AZV]	09.04-	260212
	[BKD]	10.04-	260212
	[BMM]	01.06-	260212
	[BMN]	01.06-	260212
	[CEGA]	01.06-	260212
	[BLR]	10.04-	260212
Toledo 2.0 FSi	[BLY]	10.04-	260212
	[BVY]	10.04-	260212
	[BVZ]	10.04-	260212
Toledo 2.0 i	[ZE]	05.91- 03.99	260516
	[AGG]	05.91- 03.99	260516
Toledo 2.0 i 16V	[ABF]	11.93- 03.99	260516
Toledo 2.0 TFSi	[BWA]	11.05- 02.06	260212
Toledo 2.3 V5	[AGZ]	04.99- 05.01	260516
	[AQN]	05.01- 05.06	260516
PASSENGER CARS AO			
Cordoba 1.3	[ZG]	02.93- 08.94	260516
	[AAV]	02.93- 08.94	260516
Cordoba 1.4	[ANX]	12.97- 04.99	260516
		12.97- 04.99	260516
Ibiza 1.4		08.99- 04.02	260516
Inca 1.6		08.99- 04.02	260516
Leon 2.8	[BDE]	05.02- 06.04	260516
Toledo 1.8 GT	[KR]	05.91- 11.92	260211
Toledo 2.8	[AUE]	10.00- 07.01	260516
Skoda			
PASSENGER CARS EU			
Fabia 1.0	[AOV]	12.99- 08.02	260225
	[ARV]	12.99- 08.02	260225
	[ATY]	12.99- 08.02	260225
Fabia 1.2	[AWY]	07.01-	260225
	[AZO]	03.01-	260225
	[BBM]	03.07-	260225
	[BMD]	07.01-	260225

A/C COMPONENTS - EXPANSION VALVES

O.E.M. names and numbers are used for reference purposes only.



(Vehicle type)
[Engine type]



(Vehicle type)
[Engine type]



SKODA Continued

	[BME]	03.01-	260225
	[BZG]	03.07-	260225
	[CEVA]	03.07-	260225
	[CGPA]	03.07-	260225
	[CHFA]	03.07-	260225
	[CHTA]	03.07-	260225
Fabia 1.2 Praktik	[AWY]	05.03-	260225
	[BMD]	05.03-	260225
Fabia 1.2 16V	[CGPB]	11.11-	260225
Fabia 1.2 TSi	[CBZA]	03.10-	260225
	[CBZB]	03.10-	260225
Fabia 1.4 TDi	[AMF]	04.03-	260225
	[BMS]	03.07-	260225
	[BNM]	10.05-	260225
	[BNV]	10.05-	260225
Fabia 1.4 TDi Praktik	[BNM]	10.05-	260225
Fabia 1.4	[AME]	09.00-	260225
	[AQW]	09.00-	260225
	[ATZ]	09.00-	260225
	[AZE]	04.00-	260225
	[AZF]	04.00-	260225
	[BXW]	03.07-	260225
	[CGGB]	03.07-	260225
Fabia 1.4 Praktik	[AME]	04.02-	260225
	[AOW]	04.02-	260225
	[ATZ]	04.02-	260225
Fabia 1.4 16V	[AUA]	12.99-	260225
	[AUB]	12.99-	260225
	[BBY]	12.99-	260225
	[BBZ]	12.99-	260225
	[BKY]	12.99-	260225
	[BUD]	04.06-	260225
Fabia 1.4 TSi	[CAVE]	05.10-	260225
	[CTHE]	05.10-	260225
Fabia 1.6 TDi	[CAYB]	03.10-	260225
	[CAYC]	03.10-	260225
Fabia 1.6	[BTS]	03.07-	260225
	[CFNA]	03.07-	260225
Fabia 1.9 SDi	[ASY]	12.99-	260225
Fabia 1.9 TDi	[ATD]	09.00-	260225
	[AXR]	09.00-	260225
	[BLS]	03.07-	260225
	[BSW]	03.07-	260225
Fabia 1.9 TDi RS	[ASZ]	06.03-	260225
	[BLT]	06.03-	260225
Fabia 2.0	[AQY]	12.99-	260225
	[AZL]	12.99-	260225
Felicia 1.3	[136B]	10.94- 12.98	260225
	[AMH]	08.96- 12.98	260225
Felicia 1.6	[AEE]	06.97-	260225
Felicia 1.6 GLX	[AEE]	05.95- 08.01	260225
Felicia 1.6 LX	[EA111]	08.95- 03.98	260225
Octavia 1.2 TSi	[CBZB]	02.10-	260212
Octavia 1.4	[AMD]	04.99-	260516
	[AXP]	08.00-	260212
		08.00-	260516
	[BCA]	08.00-	260212
		08.00-	260516
	[BUD]	06.04-	260212
		06.04-	260516
	[CCGA]	05.06-	260212
	[CGGA]	06.04-	260212
Octavia 1.4 16V	[AXP]	09.00-	260516
	[BCA]	09.00-	260516
Octavia 1.4 TSi	[CAXA]	11.08-	260212
Octavia 1.6	[CCSA]	01.08-	260212
	[CMXA]	01.08-	260212
Octavia 1.6 LPG	[CHGA]	08.09-	260212
Octavia 1.6 TDi	[CAYC]	06.09-	260212
Octavia 1.6 TDi 4x4	[CAYC]	06.09-	260212
Octavia 1.6	[AEE]	09.96- 09.00	260516
	[AEH]	02.97-	260516
	[AKL]	02.97-	260516
	[AVU]	11.00-	260516
	[BFO]	11.00-	260516
	[BGU]	06.04-	260212
		06.04-	260516
	[BSE]	06.04-	260212
	[BSF]	06.04-	260212
	[CCSA]	06.04-	260212
		06.04-	260516
	[CMXA]	06.04-	260212
		06.04-	260516
Octavia 1.6 FSi	[BLF]	06.04-	260212
		06.04-	260516
Octavia 1.8	[AGN]	09.96-	260516
Octavia 1.8 20V	[AGN]	07.98-	260516
Octavia 1.8 TSi	[BZB]	06.07-	260212
	[CDAB]	03.09-	260212
	[CDA A]	06.07-	260212
Octavia 1.8 TSi 4x4	[CDAB]	03.09-	260212
Octavia 1.8 Turbo	[AGU]	08.97-	260516
	[ARX]	08.97-	260516
	[ARZ]	08.97-	260516
	[AUM]	08.97-	260516

Octavia 1.8 Turbo 20V RS	[AUQ]	05.01-	260516
Octavia 1.8 Turbo 4x4	[AGU]	05.01-	260516
	[ARX]	05.01-	260516
	[AUM]	05.01-	260516
Octavia 1.8 Turbo RS	[AUQ]	08.02-	260516
Octavia 1.9 SDi	[AGP]	06.97-	260516
	[AQM]	06.97- 08.00- 12.03	260516
			260190
Octavia 1.9 TDi	[AGR]	07.98-	260516
	[AHF]	08.97- 09.04	260516
	[ALH]	07.98-	260516
	[ASV]	08.00- 09.04	260516
	[ASZ]	01.03-	260516
	[ATD]	08.00-	260516
	[AXR]	08.00-	260516
	[BJB]	06.04-	260212
		06.04-	260516
	[BKC]	06.04-	260212
	[BLS]	06.04-	260212
	[BXE]	06.04-	260212
Octavia 1.9 TDi 4x4	[AGR]	11.99- 09.00	260516
	[ATD]	09.00-	260516
	[BKC]	11.04-	260212
		11.04-	260516
	[BLS]	11.04-	260212
	[BXE]	11.04-	260212
Octavia 2.0 TDi	[BMM]	11.05-	260212
		11.05-	260516
	[BMN]	04.06- 05.08	260212
		04.06- 05.08	260516
	[CEGA]	05.08-	260212
		04.06-	260516
	[CFHF]	03.10-	260212
	[CLCA]	03.10-	260212
Octavia 2.0 TDi 16V	[AZV]	02.04-	260212
	[BKD]	06.04-	260212
		06.04-	260516
	[CFHC]	06.04-	260212
		06.04-	260516
	[CLCB]	06.04-	260212
		06.04-	260516
Octavia 2.0 TDi 16V 4x4	[BMM]	07.06-	260212
		07.06-	260516
Octavia 2.0 TDi 4x4	[CFHC]	05.10-	260212
	[CFHF]	05.11-	260212
Octavia 2.0	[AEG]	04.99-	260516
	[APK]	04.99-	260516
	[AQY]	04.99-	260516
	[ATF]	01.00-	260212
		01.00-	260516
	[AZH]	04.99-	260516
	[AZJ]	04.99-	260516
Octavia 2.0 4x4	[AEG]	05.01-	260516
	[AQY]	05.01-	260516
	[AZH]	05.01-	260516
	[AZJ]	05.01-	260516
Octavia 2.0 RS	[BWA]	01.06-	260212
		01.06-	260516
	[CCZA]	01.06-	260212
		01.06-	260516
Octavia 2.0 FSi	[BLR]	11.04-	260212
	[BLY]	11.04-	260212
		11.04- 11.05	260516
	[BVX]	11.04-	260212
	[BVY]	11.04-	260212
	[BVZ]	11.04-	260212
Octavia 2.0 FSi 4x4	[BLX]	11.04-	260212
	[BLY]	11.04-	260212
		11.04- 11.05	260516
	[BVX]	11.04-	260212
Praktik 1.2 TDi	[CFWA]	03.10-	260225
Praktik 1.2 TSi	[CBZA]	03.10-	260225
Rapid 1.6 TDi	[CAYC]	10.12-	260225
	[CLNA]	10.12-	260225
Rapid Spaceback 1.6	[CFNA]	07.12-	260225
Roomster 1.2 TDi	[CFWA]	03.10-	260225
Roomster 1.2	[BME]	09.06-	260225
	[BZG]	01.07-	260225
	[CGPA]	01.07-	260225
Roomster 1.2 TSi	[CBZB]	03.10-	260225
Roomster 1.4 TDi	[BMS]	09.06-	260225
	[BNM]	09.06-	260225
	[BNV]	09.06-	260225
Roomster 1.4	[BXW]	09.06-	260225
	[CGGB]	09.06-	260225
Roomster 1.6 TDi	[CAYB]	03.10-	260225
	[CAYC]	03.10-	260225
Roomster 1.6	[BTS]	09.06-	260225
	[CFNA]	09.06-	260225
Roomster 1.9 TDi	[AXR]	03.06- 05.06	260225
	[BLS]	09.06-	260225
	[BSW]	09.06-	260225
Superb 1.4 TSi	[CAXC]	07.08-	260212
Superb 1.6 TDi	[CAYC]	09.10-	260212
Superb 1.8 TSi	[BZB]	07.08-	260212
	[CDAB]	03.09-	260212
	[CDA A]	07.08-	260212



(Vehicle type)
[Engine type]



(Vehicle type)
[Engine type]



Superb 1.8 TSI 4x4	[CDAB]	03.09-	260212
	[CDA A]	11.08-	260212
Superb 1.8 Turbo 20V	[AWT]	02.02-	260232
Superb 1.9 TDi	[AVB]	08.02-	260232
	[AVF]	02.02-	260232
	[AWX]	02.02-	260232
	[BLS]	07.08-	260212
	[BPZ]	01.07- 03.08	260232
	[BSV]	10.05-	260232
	[BXE]	07.08-	260212
Superb 2.0 TDi	[BKD]	01.09-	260212
	[BMP]	07.08-	260212
	[BSS]	10.05-	260232
	[CBBB]	07.08-	260212
	[CFFB]	03.10-	260212
	[CFG B]	07.08-	260212
	[CLJA]	02.10-	260212
Superb 2.0 TDi 16V 4x4	[CFFB]	11.10-	260212
Superb 2.0 TDi 4x4	[CBBB]	09.08-	260212
	[CFG B]	09.08-	260212
Superb 2.0	[AZM]	02.02-	260232
Superb 2.0 TSi	[CCZA]	05.10-	260212
Superb 2.5 TDi	[AYM]	A34 02.02-	260232
	[BDG]	06.03-	260232
Superb 2.8 V6	[AMX]	A34 02.02-	260232
Superb 3.6 4x4	[CDVA]	11.08-	260212
Superb 3.6 V6 4x4	[CDVA]	10.09-	260212
Yeti 1.2 TSi	[CBZB]	09.09-	260212
	[CYVB]	05.15-	260212
Yeti 1.4 TSi	[CAXA]	06.10-	260212
Yeti 1.4 TSi 4x4	[CZDA]	05.15-	260212
Yeti 1.6 TDi	[CAYC]	11.10-	260212
Yeti 1.6	[CWVA]	04.14-	260212
Yeti 1.8 TSi	[CDAB]	05.09-	260212
Yeti 1.8 TSi 4x4	[CDAB]	11.09-	260212
	[CDA A]	05.09-	260212
Yeti 2.0 TDi	[CFHA]	11.09-	260212
	[CFHC]	11.11-	260212
Yeti 2.0 TDi 4x4	[CBDB]	05.09- 11.09	260212
	[CEGA]	11.09- 05.10	260212
	[CFHC]	11.09-	260212
	[CFHF]	11.09-	260212
	[CFJA]	05.10-	260212
	[CLCA]	11.09-	260212
	[CLCB]	05.09- 11.09	260212
PASSENGER CARS AO			
Fabia 1.0	[AOV]	11.00- 08.02	260225
	[ARV]	11.00- 08.02	260225
Smart (MCC)			
PASSENGER CARS EU			
City 0.6	(MCO1)[M160.920]	06.02- 01.04	260211
City 0.8 CDi	(450...)[OM660.940]	11.99- 01.04	260546
Fortfour 1.3	[M135.930]	01.04- 01.08	260195
Forttwo 0.7	(450)[M160.910]	01.04-	260546
Forttwo 0.8 CDi	(450...)[OM660.940]	01.04- 03.07	260546
	(451)[OM660.950]	01.07-	260547
	(451)[OM660.951]	08.09-	260547
	(450...)[OM660DE8LA]	01.04- 03.07	260546
Forttwo 1.0	(451)[M132.910]	01.07-	260547
Forttwo 1.0 Brabus	(451)[M132.930]	01.08-	260547
Forttwo 1.0 Turbo	(451)[M132.930]	01.07-	260547
Roadster 0.7	(452)[160.921]	05.03- 11.05	260546
	(452, 434)[160.922]	04.03-	260546
	(452, 332)[M160.921]	06.03-	260546
Roadster 0.7 Brabus	[M160.923]	12.03-	260546
Smart 0.6	[M160E6ALB03]	10.98- 01.04	260546
	[M160E6ALB04]	10.98- 01.04	260546
	[M160E6ALB03]	03.00- 01.04	260546
Smart 0.8 CDi	(450...)[OM660DE8LA]	03.01- 01.04	260546
Suzuki			
PASSENGER CARS EU			
Grand Vitara 1.6	[G16B]	03.98-	260195
Grand Vitara 1.9 DDiS	(JT)[F90B]	10.05-	260826
Grand Vitara 2.0	[J20A]	10.05-	260826
Grand Vitara 2.4 4x4	(JT)[J24B]	01.09-	260826
Swift 1.3	(ME, EZ)[M13A]	02.05-	260560
Swift 1.3 4WD	(ME, EZ)[M13A]	01.06-	260560
Swift 1.5	(ME, EZ)[M15A]	02.05-	260560
Swift 1.6	(ME, EZ)[M16A]	05.06-	260560
PASSENGER CARS US			
Grand Vitara 2.0	(JT)[J20A]	10.05-	260826
PASSENGER CARS AO			
Swift 1.4	(FZ, MZ, NZ, EZ)[K14B]	02.11-	260956
Saab			
PASSENGER CARS EU			
900 2.0 8V Turbo		01.88- 12.90	260815
900 2.0 i	[B201]	09.85- 08.90	260815
	[B201X1]	11.80- 08.90	260815
	[B2041]	08.94- 02.98	260562
	[BI20]	11.80- 08.90	260815
900 2.0 Turbo	[B204L]	12.93- 02.98	260562
		12.93- 02.98	260211
900 2.3	[B2341]	12.93- 02.98	260562
900 2.5 i V6	[B2581]	12.93- 02.98	260562
9000 2.0	[B2021]	01.89- 12.98	260562
		10.88- 12.98	260815
	[B202X1]	12.85- 08.88	260815

	[B204E]	09.93- 12.98	260562
	[B2041]	09.93- 12.98	260562
9000 2.0 Carlsson	[B204L]	09.89- 08.90	260815
9000 2.0 16V	[B204L]	09.89- 01.90	260815
9000 2.0 Turbo	[B202]	06.89- 12.92	260562
		06.89- 12.92	260815
	[B202L]	09.89- 12.98	260562
		09.89- 12.98	260815
	[B202S]	09.92- 12.98	260562
	[B202XL]	09.84- 08.93	260562
		09.84- 08.93	260815
	[B204E]	09.92- 12.98	260562
9000 2.0 Turbo CS	[B202L]	09.88- 12.98	260562
		09.88- 12.98	260815
9000 2.0 Turbo ND	[B202S]	09.93- 12.98	260562
	[B204E]	09.93- 12.98	260562
9000 2.3	[B2341]	08.89- 12.98	260562
		08.89- 12.98	260815
9000 2.3 Aero CS	[B234R]	02.93- 12.98	260562
9000 2.3 CS	[B2341]	09.89- 12.98	260562
		09.89- 12.98	260815
9000 2.3 CSE	[B2341]	09.93- 12.98	260562
9000 2.3 Ecopower	[B234E]	09.93- 12.98	260562
9000 2.3 Turbo	[B234L]	07.90- 12.98	260562
		07.90- 12.98	260815
9000 2.3 Turbo CS	[B234L]	09.90- 12.98	260562
		09.90- 12.98	260815
9000 2.3 Turbo CSE	[B234L]	09.93- 12.98	260562
9000 3.0	[B3081]	07.94- 12.98	260562
43899 1.8 BioPower	[B207E]	01.07-	260553
43899 1.8 i	[Z18XE]	01.04-	260553
43899 1.8 Turbo	[B207E]	09.02-	260553
43899 1.9 TiD	[Z19DT]	09.04-	260553
	[Z19DTH]	09.04-	260553
43899 1.9 TTiD	[Z19DTR]	12.07-	260553
43899 2.0 Biopower BioPower	[B207L]	01.07-	260553
	[B207M]	06.07-	260553
	[B207R]	09.02-	260553
43899 2.0 Turbo Biopower	[B207M]	02.09-	260554
43899 2.0 BioPower		06.07-	260553
		06.07-	260553
43899 2.0	[B207E]	03.05-	260553
	[B207M]	02.09-	260553
	[B207R]	09.02-	260553
		04.06- 09.07	260553
43899 2.0 BioPower	[B207L]	01.07-	260553
43899 2.0 i	[B2041]	02.98- 08.03	260815
43899 2.0 Turbo	[B204E]	10.98- 08.03	260815
	[B204L]	02.98- 08.03	260815
	[B205E]	01.01- 09.02	260815
	[B205L]	02.98- 08.03	260815
	[B205R]	10.99- 08.03	260815
	[B207E]	03.05-	260553
	[B207L]	08.03-	260553
	[B207R]	09.02-	260553
43899 2.0 Turbo SE	[B204R]	02.98- 08.03	260815
43899 2.2 TD	[D223L]	09.02-	260553
		02.98- 11.00	260815
	[X22DTH]	02.98- 11.00	260553
		02.98- 11.00	260815
43899 2.2 TiD	[D223L]	11.00- 09.02	260553
43899 2.3 i	[B2341]	02.98- 08.03	260815
43899 2.3 Turbo	[B235R]	10.98- 09.02	260815
43899 2.8	[B284L]	04.08-	260553
	[B284R]	05.08-	260553
43899 2.8 Turbo	[B284R]	02.09-	260553
43899 2.8 Turbo 16V	[LP9]	03.05-	260553
43899 2.8 Turbo V6	[B284L]	12.07-	260553
	[LP9]	03.05-	260553
43899 2.8 V6	[B284R]	05.08-	260553
43960 1.9 TiD	[Z19DTH]	01.06-	260516
43960 2.0 Turbo Biopower	[A20NHT]	05.10-	260938
43960 2.0 TiD	[A20DTH]	05.10-	260938
43960 2.0 TTiD	[A20DTR]	05.10-	260938
43960 2.0 Turbo	[A20NHT]	05.10-	260938
43960 2.3 Turbo	[B235E]	01.01-	260516
43960 2.8 V6 XWD	[A28NER]	05.10-	260938
PASSENGER CARS AO			
900 2.0	[B2021]	10.87- 10.91	260815
9000 2.0 T16	[B202L]	06.89- 10.90	260815
9000 2.3	[B234R]	09.90- 10.98	260562
		09.90- 10.98	260815
43899 2.3	[B235R]	09.99- 01.02	260815
Toyota			
PASSENGER CARS EU			
4 Runner 3.0 TD 4WD	(N130)[1KZ-T]	10.93- 03.96	260511
4 Runner 3.0 V6 4WD	[3VZ-E]	07.90- 11.95	260511
Auris 1.3 Dual-VVTi	(NRE150)[1NR-FE]	05.09-	261545
Auris 1.4 D-4D	(NDE150)[1ND-TV]	03.07-	261545
Auris 1.6	(ZRE151)[1ZR-FAE]	05.09-	261545
Auris 1.6 VVTi	(ZRE151)[1ZR-FE]	03.07-	261545
Auris 1.8	(ZRE152)[2ZR-FAE]	02.09-	261545
Auris 2.0 D-4D	(ADE150)[1AD-FTV]	03.07-	261545
Avensis 1.6	[4A-FE]	09.97- 10.00	260511
Avensis 1.8	[7A-FE]	09.97- 10.00	260511
Avensis 2.0 D-4D	(T25)[1AD-FTV]	03.06-	260511
	(T22)[1CD-FTV]	10.99- 02.03	260511

A/C COMPONENTS - EXPANSION VALVES

O.E.M. names and numbers are used for reference purposes only.



(Vehicle type)
[Engine type]



(Vehicle type)
[Engine type]



TOYOTA Continued

Avenis 2.0 D-4D Verso	(AC_) [1CD-FTV]	08.01-	260511
Avenis 2.0 TD	[2C-TE]	09.97- 02.03	260511
Avenis 2.0	(T25) [1AZ-FSE]	04.03-	260511
	[3S-FE]	09.97- 10.00	260511
Avenis 2.0 VVTi Verso	(AC_) [1AZ-FE]	08.01-	260511
Avenis 2.2 D-4D	(T25) [2AD-FTV]	10.05-	260511
Avenis 2.2 D-4D CAT	(T25) [2AD-FHV]	07.05-	260511
Avenis 2.4	(T25) [2AZ-FSE]	10.03-	260511
Aygo 1.0 i	[1KR-FE]	07.05-	260532
Aygo 1.4 HDi	[2WZTV]	07.05-	260532
Camry 2.2	(SXV10) [5S-FE]	06.91- 08.96	260511
Camry 3.0	(VCV10) [3VZ-FE]	06.91- 08.96	260511
Camry 3.0 V6	(V3) [1MZ-FE]	11.01-	260511
Carina E 1.6	(AT190) [4A-FE]	01.93- 09.97	260511
Carina E 1.6 GLI	(AT190) [4A-FE]	04.92- 09.97	260511
	(ST191)	01.93- 09.97	260511
Carina E 1.6 16V	(AT190) [4A-FE]	12.94- 09.97	260511
Carina E 1.6 i	(AT190) [4A-FE]	02.95- 09.97	260511
Carina E 2.0 Diesel	(CT190) [2C]	04.92- 01.96	260511
Carina E 2.0 TD	(CT190) [2C-T]	01.96- 09.97	260511
Carina E 2.0	(ST191) [3S-FE]	01.93- 09.97	260511
Carina E 2.0 GLI	(ST191) [3S-FE]	04.92- 09.97	260511
Carina E 2.0 GTi	(ST191) [3S-GE]	04.92- 02.94	260511
Carina E 2.0 i	(ST191) [3S-FE]	12.93- 09.97	260511
	(ST191) [3S-GE]	04.92- 02.94	260511
Carina E 2.0 i 16V	(ST191) [3S-FE]	12.92- 09.97	260511
	(ST191) [3S-GE]	03.94- 09.97	260511
Celica 1.8 i 16V	[7A-FE]	11.93- 11.99	260511
Celica 2.0 i 16V	(ST202) [3S-GE]	11.93- 11.99	260511
Celica 2.0 Turbo 4WD	(ST205) [3S-GTE]	02.94- 11.99	260511
Corolla 1.3	(NRE150) [1NR-FE]	10.08-	261545
Corolla 1.3 XLi	(E10) [4E-FE]	09.95- 04.97	260511
	(EE101)	07.92- 04.97	260511
Corolla 1.3 12V	(EE100) [2E]	07.92- 04.97	260511
Corolla 1.3 16V XLi	(EE101) [4E-FE]	07.92- 09.95	260511
Corolla 1.4 D-4D	(NDE150) [1ND-TV]	01.09-	261545
Corolla 1.4 Diesel	(E12_) [1ND-TV]	07.04-	260944
	(E12U_) [E12U_]	07.04-	260944
	(E12_ 12J_)	07.04-	260944
Corolla 1.4	[4E-FE]	04.97- 02.00	260511
	[4ZZ-FE]	02.00- 01.02	260511
Corolla 1.4 16V	[4ZZ-FE]	02.00- 01.02	260511
Corolla 1.4 16V GLI	(EE101) [4E-FE]	07.92- 09.95	260511
Corolla 1.4 16V XLi	(EE101) [4E-FE]	07.92- 09.95	260511
Corolla 1.4 VVTi	(E12_ 12J_) [4ZZ-FE]	01.02-	260944
Corolla 1.6	(ZRE151) [1ZR-FAE]	01.09-	261545
	[3ZZ-FE]	02.00- 01.02	260511
	[4A-FE]	04.97- 02.00	260511
Corolla 1.6 GLI	(AE101) [4A-FE]	07.92- 04.97	260511
Corolla 1.6 16V	[3ZZ-FE]	02.00- 01.02	260511
Corolla 1.6 Dual VVTi	(ZRE151R) [1ZR-FE]	01.07-	261545
Corolla 1.6 Si	(AE101) [4A-FE]	07.92- 04.97	260511
	(E10)	07.92- 04.97	260511
Corolla 1.6 VVTi	(E12_ 12J_) [3ZZ-FE]	01.02-	260511
		01.02-	260944
Corolla 1.8 4WD	[7A-FE]	04.97- 01.02	260511
Corolla 1.8 Verso	(ZER_ ZZE_) [1ZZ-FE]	04.04-	260511
Corolla 1.8 VVTL-i TS	(E12U_ E12J_) [2ZZ-GE]	10.05-	260944
Corolla 1.8 16V 4WD	(E10) [7A-FE]	09.95- 04.97	260511
Corolla 1.8 i VVTL-i TS	(E12_ 12J_) [2ZZ-GE]	01.02-	260944
Corolla 1.8 VVTL-i TS	(E12U_ E12J_) [2ZZ-GE]	02.05-	260944
Corolla 1.9 Diesel	(E111) [1WZ]	02.00- 01.02	260511
	(WZE110)	02.00- 01.02	260511
Corolla 2.0 D-4D	(ADE150R) [1AD-FTV]	01.07-	261545
	(E12_ E12T_) [1CD-FTV]	08.02-	260944
	(E12U_ E12J_)	04.04-	260944
	(E12U_ E12J_)	05.03-	260944
	(E12_ 12J_)	01.02-	260944
Corolla 2.0 Diesel	(CE100) [2C]	07.92- 04.97	260511
Corolla 2.0 Diesel XL	(CE100) [2C]	07.92- 04.97	260511
Corolla 2.2 D-4D Verso	(ZER_ ZZE_) [2AD-FHV]	10.05-	260511
	(ZER_ ZZE_) [2AD-FTV]	10.05-	260511
Hiace 2.0	(RZH102) [1RZ]	08.89- 08.95	260511
Hiace 2.4 Diesel	(LH102) [2L]	08.89- 08.95	260511
Hiace 2.4	(RZH103) [2RZ-E]	08.89- 08.95	260511
Hiace 2.4 4WD	(H12_ 22) [2RZ-E]	08.95- 04.98	260511
	(H18_ 22)	08.95- 04.98	260511
Hiace 2.7	(H12) [3RZ-FE]	04.98-	260511
	(H12G)	04.98- 11.01	260511
Hiace 2.7 4WD	(H19_ 29) [3RZ-FE]	04.98-	260511
Land Cruiser 2.7 Prado	(J12) [3RZ-FE]	09.02- 08.04	260944
Land Cruiser 3.0 D-4D	(J12) [1KD-FTV]	09.02- 02.10	260944
Land Cruiser 3.0 D-4D Prado	(J12) [1KZ-TE]	09.02-	260944
Land Cruiser 3.0 Diesel	(J12_) [5L-E]	04.02-	260944
Land Cruiser 3.0 TD 4WD	[1KZ-TE]	04.96-	260511
Land Cruiser 3.4 i 24V 4WD	[5VZ-FE]	04.96-	260511
Land Cruiser 4.0	[1GR-FE]	01.03-	260944
Land Cruiser 4.2 Diesel	(HZJ80) [1H-Z]	01.90- 12.97	260511
Land Cruiser 4.2 TD	(HDJ80) [1HD-F]	03.95- 12.97	260511
	(HJD80) [1HD-T]	01.90- 12.97	260511
Land Cruiser 4.5 24V	(FZJ80) [1FZ-FE]	08.92- 12.97	260511
MR2 2.0 16V	(SV20) [3S-GE]	12.89- 05.00	260511
	(SW20)	12.89- 05.00	260511
Paseo 1.5 16V	(EL54) [5E-FE]	08.95- 07.99	260511
Picnic 2.0	(XMI_) [3S-FE]	09.96- 05.01	260511
Picnic 2.2 Diesel	[3C-TE]	08.97- 12.01	260511
Previa 2.4	[2TZ-FE]	05.90- 08.00	260511

Previa 2.4 4WD	[2TZ-FE]	05.90- 08.00	260511
RAV 4 1.8 i 16V	(XA2) [1ZZ-FE]	02.01- 11.05	260511
RAV 4 2.0	(ACA_ ACE_) [3ZR-FAE]	12.08-	260561
		12.08-	261545
RAV 4 2.0 16V	(4WD) [3S-FE]	06.94- 06.00	260511
RAV 4 2.0 VVTi	(ACA_ ACE_) [1AZ-FE]	03.06-	260561
		03.06-	261545
RAV 4 2.2 D-4D	(ACA_ ACE_) [2AD-FHV]	12.08-	260561
		12.08-	261545
	(ACA_ ACE_ ALA_)	12.08-	261545
	(ACA_ ACE_) [2AD-FTV]	12.08-	260561
		12.08-	261545
	(ACA_ ACE_ ALA_)	12.08-	261545
	(ALA30)	03.06-	260561
		03.06-	261545
RAV 4 2.2 D-4D CAT	(ALA30) [2AD-FHV]	03.06-	260561
		03.06-	261545
Starlet 1.3	[4E-FE]	04.96- 03.99	260511
Starlet 1.3 12V	(EP81) [2E]	12.89- 12.92	260511
	(EP81) [2E-E]	12.89- 03.96	260511
	(EP81_)	12.89- 12.92	260511
Supra 3.0 i	(JZA80) [2JZ-GTE]	05.93- 08.98	260511
Urban Cruiser 1.3	(NSP110) [1NR-FE]	04.09-	261545
Urban Cruiser 1.3 VVTi	(NSP110) [1NR-FE]	04.10-	261545
Urban Cruiser 1.4 D-4D	(NLP110) [115] [1ND-TV]	04.09-	261545
Urban Cruiser 1.4 D-4D 4x4	(NLP110) [115] [1ND-TV]	04.09-	261545
Yaris 1.0	(P9_) [1KR-FE]	01.06-	260827
		01.06-	261545
Yaris 1.0 16V	(CP10_) [1SZ-FE]	03.03-	260213
Yaris 1.0 i	(SCP10) [1SZ-FE]	04.99-	260213
Yaris 1.0 VVTi	[1KR-FE]	08.05-	261545
		01.06-	260827
Yaris 1.3	[2SZ-FE]	04.02-	260213
Yaris 1.3 16V	(NCP10) [2NZ-FE]	11.99-	260213
Yaris 1.3 VVTi	(P9_) [1NR-FE]	07.10-	260827
		07.10-	261545
	(NSP90)	03.09-	260827
		03.09-	261545
	[2SZ-FE]	08.05-	261545
		01.06-	260827
Yaris 1.4 D-4D	(NLP10) [1ND-TV]	12.01- 08.05	260213
	(NLP90)	08.05-	261545
		01.06-	260827
Yaris 1.5	[1NZ-FE]	11.05-	260827
		11.05-	261545
Yaris 1.5 i 16V	(NCP13) [1NZ-FE]	04.01-	260213
Yaris 1.5 TS	(CP10_) [1NZ-FE]	01.03-	260213
Yaris 1.5 VVTi TS	(CP10) [1NZ-FE]	03.03- 07.05	260213
Yaris 1.8 VVTi	[2ZR-FE]	01.07-	260827
		01.07-	261545
Yaris Verso 1.3	(NCP2_) [2NZ-FE]	01.03- 12.04	260213
Yaris Verso 1.4 D-4D	(NLP22) [1ND-TV]	12.01-	260213
Yaris Verso 1.5 TS	(NCP2_) [1NZ-FE]	05.03- 02.04	260213
PASSENGER CARS AO			
Corolla 1.6	(E150) [1ZR-FE]	10.12-	261545
Corolla 2.0 Diesel	(E12_ E12T_) [1CD-FTV]	06.04-	260944
Dyna 150 2.8 Diesel	(LY_) [3L]	05.95- 08.98	260511
Esse 2.4 4x4		05.90- 12.99	260511
Hiace 2.5 D-4D	(H20_) [2KD-FTV]	09.06-	261545
Hiace 2.7 VVTi	(H1_ H2_)	01.05-	261545
Land Cruiser 2.7	(J12) [2TR-FE]	11.03-	260944
MR2 2.0 Turbo	(W2_)	12.89- 09.99	260511
RAV 4 2.0 VVTi	(ACA3_ ACE_ ALA3_ GSA3_ ZSA) [3ZR-FAE]	03.09-	261545
RAV 4 2.0 VVTi 4WD	(ACA3_ ACE_ ALA3_ GSA3_ ZSA) [3ZR-FAE]	03.09-	261545
RAV 4 2.4 VVTi 4WD	(ACA_ ACE_) [2AZ-FE]	11.05-	261545
RAV 4 2.4 VVTi 4x4	(ACA_ ACE_ ALA_) [2AZ-FE]	11.05-	261545
Yaris 1.3 VVTi	(P9_) [2NZ-FE]	11.05-	261545
Toyota (GAC)			
PASSENGER CARS AO			
Yaris 1.3	[2NZ-FE]	06.08-	261545
Vauxhall			
PASSENGER CARS EU			
Astra 1.6	[Z16LET]	10.06-	260554
		10.06- 11.10	260932
	[Z16XEP]		260554
Astra 1.9 CDTi LE	[Z19DTL]	08.05-	260554
		08.05- 11.10	260932
Astra Mk VI 2.0 GTC	[A20NFT]	04.12-	260938
Astra F 1.4 i	[C14NZ]	09.91- 02.98	260562
	[C14SE]	03.91- 02.98	260562
Astra F 1.4 i 16V	[X14XE]	02.96- 09.98	260562
Astra F 1.4 S	[14NV]	09.91- 02.98	260562
Astra F 1.6 i	[C16NZ]	09.91- 02.98	260562
	[C16SE]	03.92- 02.98	260562
	[E16NZ]	09.91- 02.98	260562
	[X16SZ]	03.93- 08.96	260562
	[X16SZR]	03.92- 09.98	260562
Astra F 1.6 i 16V	[X16XEL]	01.94- 02.98	260562
Astra F 1.6 i Eco	[X16SZ]	08.94- 07.96	260562
Astra F 1.7 Diesel	[17D]	12.91- 02.98	260562
	[17DR]	07.92- 09.98	260562
Astra F 1.7 TD	[17DT (TC4EE1)]	12.91- 02.98	260562
	[X17DTL]	11.94- 09.98	260562
Astra F 1.8 16V	[C18XEL]	11.94- 03.01	260562



(Vehicle type)
[Engine type]



(Vehicle type)
[Engine type]



	[X18XE]	03.96- 03.01	260562
Astra F 1.8 i	[C18NZ]	09.91- 02.98	260562
Astra F 1.8 i 16V	[C18XE]	06.93- 10.94	260562
	[C18XEL]	09.94- 02.98	260562
Astra F 2.0 i	[C20NE]	09.91- 02.98	260562
Astra F 2.0 i 16V	[C20XE]	09.91- 02.98	260562
	[X20XEV]	02.95- 09.98	260562
Astra G 1.4 16V	[X14XE]	09.98-	260185
		09.98-	260562
	[Z14XE]	09.98-	260562
			260185
Astra G 1.6	[X16SZR]	02.98- 09.00	260185
Astra G 1.6 16V	[C16SEL]	09.98-	260185
		09.98-	260562
	[X16XEL]	02.98-	260185
		02.98-	260562
	[Z16XE]	02.98-	260185
		02.98-	260562
	[Z16XEP]	09.98-	260185
		09.98-	260562
Astra G 1.7 TD	[X17DTL]	02.98- 08.00	260185
Astra G 1.8 16V	[X18XE1]	02.98- 09.00	260185
		02.98- 09.00	260562
Astra G 2.0 Diesel	[X20DTL]	02.98-	260185
	[Y20DTL]	02.98- 05.05	260185
Astra G 2.0 16V	[X20XEV]	02.98-	260185
		02.98-	260562
Astra J GTC 2.0 BiTurbo CDTi BiTurbo	[A20DTR]	12.12-	260938
Astra MK III 1.4 i 16V	[X14XE]	02.96- 01.98	260562
Astra MK III 1.6 i 16V	[X16XEL]	01.94- 02.98	260562
Astra MK III 1.6 Si	[C16SE]	03.91- 12.94	260562
Astra MK III 1.7 Diesel	[17DR]	03.91- 12.94	260562
		09.91- 12.94	260562
Astra MK III 1.7 TD	[17DT (TC4EE1)]	12.91- 09.98	260562
	[X17DTL]	01.94- 02.98	260562
Astra Mk III 1.8	[C18XE]	09.94- 08.96	260562
Astra MK III 1.8 i 16V	[C18XEL]	01.94- 12.96	260562
Astra MK III 2.0 DTi 16V	[X20DTH]	08.99-	260185
Astra MK III 2.0 i 16V	[X20XEV]	01.94- 02.98	260562
Astra MK IV 1.6	[Z16SE]	09.20-	260185
		09.20-	260562
Astra MK IV 1.6 16V	[Z16XE]		260197
			260562
Astra MK IV 1.6 Dualfuel	[Z16XE]	09.02-	260185
			260185
Astra MK IV 1.7 CDTi 16V	[Z17DTL]	04.03- 03.05	260185
		04.03- 05.05	260938
Astra MK IV 1.7 DTi 16V	[Y17DT]	02.00- 03.05	260185
Astra MK IV 1.8 16V	[Z18XE]	09.00-	260185
		09.00-	260562
Astra MK IV 1.8 Dualfuel 16V	[Z18XE]	09.02-	260185
		09.02-	260562
Astra MK IV 2.0 DTi 16V	[X20DTH]	08.99-	260185
	[Y20DTH]	09.00- 05.05	260185
Astra MK IV 2.0 Turbo 16V	[Z20LET]	09.00-	260185
Astra MK IV 2.2	[Z22SE]	03.00-	260185
Astra MK IV 2.2 16V	[Z22SE]	03.01- 05.05	260185
Astra MK V 1.3 CDTi	[Z13DTH]	10.05-	260554
		10.05-	260932
Astra MK V 1.3 CDTi Sport	[Z13DTH]	04.05- 11.09	260554
		04.05- 11.10	260932
Astra MK V 1.4	[Z14XEP]	03.04-	260554
		03.04-	260932
Astra MK V 1.4 Turbo	[A14NEL]	08.11-	260938
Astra Mk V 1.6	[A16XER]	10.06-	260554
		10.06-	260932
	[Z16XEP]		260554
			260932
	[Z16XER]	10.06-	260554
		10.06-	260932
Astra Mk V 1.6 CC	[Z16XER]	10.06-	260554
		10.06-	260932
Astra MK V 1.6 16V	[Z16XER]	12.06- 11.10	260554
		12.06- 11.10	260932
Astra MK V 1.7 CDTi	[A17DTF]	06.11-	260938
	[A17DTJ]	02.07-	260554
		02.07-	260932
	[A17DTS]	06.11-	260938
	[Z17DTH]	03.04- 03.07	260554
		03.04- 03.07	260932
	[Z17DTJ]	02.07-	260554
		02.07-	260932
	[Z17DTL]	03.04- 03.07	260554
		03.04- 03.07	260932
Astra MK V 1.7 CDTi Sports Tourer	[A17DTF]	06.11-	260938
	[A17DTS]	06.11-	260938
Astra MK V 1.8	[A18XER]	10.04-	260932
		03.07-	260554
	[Z18XE]	10.04-	260932
		03.04-	260554
	[Z18XER]	10.04-	260932
		03.07-	260554
Astra Mk V 1.8 CC	[A18XER]	04.06-	260554
		04.06-	260932

	[Z18XER]	04.06-	260554
		04.06-	260932
Astra MK V 1.9 CDTi	[Z19DT]	02.05-	260554
		02.05-	260932
	[Z19DTH]	06.04-	260554
		06.04-	260932
Astra MK V 1.9 CDTi 16V	[Z19DTJ]	04.04-	260554
		04.04-	260932
Astra MK V 2.0 CDTi	[A20DTH]	08.11-	260938
Astra MK V 2.0 CDTi Sports Tourer	[A20DTH]	08.11-	260938
Astra MK V 2.0 VXRacing Edition	[Z20LEH]	02.09- 11.09	260554
Astra MK V 2.0 Turbo	[Z20LEH]	03.05-	260554
		03.05-	260932
	[Z20LEL]	03.04-	260554
		03.04-	260932
	[Z20LER]	03.04-	260554
		03.04-	260932
Astra MK VI 1.3 CDTi 16V	[A13DTE]	12.09-	260938
Astra MK VI 1.4	[A14NEL]	10.11-	260938
	[A14NET]	10.11-	260938
Astra MK VI 1.4 16V	[A14NET]	10.10-	260938
	[A14XER]	10.10-	260938
Astra MK VI 1.4 16V VVT	[A14NET]	12.09-	260938
	[A14XEL]	12.09-	260938
	[A14XER]	12.09-	260938
Astra MK VI 1.6 CDTi	[B16DTH]	11.13-	260938
	[B16DTL]	01.14-	260938
Astra MK VI 1.6	[A16LET]	10.11-	260938
Astra MK VI 1.6 16V	[A16XER]	10.10-	260938
Astra MK VI 1.6 16V Turbo	[A16LET]	12.09-	260938
Astra MK VI 1.6 16V VVT	[A16XER]	12.09-	260938
Astra MK VI 1.6 SIDI	[A16SHT]	09.13-	260938
Astra MK VI 1.7 CDTi	[A17DTC]	12.09-	260938
	[A17DTJ]	12.09-	260938
	[A17DTL]	12.09-	260938
	[A17DTR]	12.09-	260938
Astra MK VI 1.7 CDTi 16V	[A17DTC]	10.10-	260938
	[A17DTE]	10.10-	260938
	[A17DTJ]	10.10-	260938
	[A17DTR]	10.10-	260938
Astra MK VI 1.7 CDTi GTC	[A17DTC]	10.11-	260938
	[A17DTE]	10.11-	260938
	[A17DTF]	10.11-	260938
	[A17DTJ]	10.11-	260938
	[A17DTS]	10.11-	260938
Astra MK VI 2.0 BiTurbo CDTi	[A20DTR]	12.12-	260938
Astra MK VI 2.0 CDTi	[A20DTH]	12.09-	260938
Astra MK VI 2.0 CDTi 16V	[A20DTH]	10.10-	260938
Astravan III 1.4 i	[C14NZ]	01.91- 10.94	260197
		01.91- 10.94	260562
Astravan III 1.6 i	[C16NZ]	01.91- 08.98	260197
		01.91- 08.98	260562
Astravan MK IV 1.6 i	[X16SZR]	08.98- 09.00	260185
	[Z16SE]	09.20-	260185
Astravan MK IV 1.7 TD	[X17DTL]	08.98-	260185
Astravan MK IV 2.0 Diesel Di	[X20DTL]	09.98-	260185
Astravan Mk V 1.7 CDTi	[A17DTJ]	11.11-	260555
	[A17DTR]	11.11-	260555
	[Z17DTJ]	11.11-	260555
	[Z17DTR]	11.11-	260555
Calibra A 2.0 i	[C20NE]	06.90- 07.97	260187
		06.90- 07.97	260195
Calibra A 2.0 i 16V	[C20XE]	06.90- 02.94	260187
		06.90- 02.94	260195
	[X20XEV]	06.90- 07.97	260195
Calibra A 2.0 i 16V 4x4	[C20XE]	06.90- 02.94	260187
		06.90- 02.94	260195
	[X20XEV]	02.94- 07.97	260195
Calibra A 2.0 i 4x4	[C20NE]	06.90- 07.97	260187
		06.90- 07.97	260195
Calibra A 2.0 i Turbo 4x4	[C20LET]	03.92- 07.97	260187
		03.92- 07.97	260195
		03.92- 07.97	260232
Calibra A 2.5 i V6	[C25XE]	04.93- 07.97	260187
		04.93- 07.97	260195
	[X25XE]	04.93- 07.97	260187
Carlton 1.8	[E18NVR]	09.87- 03.94	260187
Carlton 1.8 i	[18SEH]	09.86- 03.94	260187
Carlton 1.8 S	[18SV]	09.86- 03.94	260187
Carlton 2.0	[C20NE]	09.86- 03.94	260187
	[C20NEF]	09.90- 03.94	260187
Carlton 2.0 i	[20SE]	09.86- 03.94	260187
		09.86- 03.94	260232
Carlton 2.3 Diesel	[23YD]	09.86- 03.94	260187
Carlton 2.3 TD	[23YDT]	10.86- 08.88	260187
Carlton 2.3 TD Intercooler	[23DTR]	08.88- 03.94	260187
Carlton 2.6 i	[C26NE]	09.90- 03.94	260187
Carlton 3.0	[30NE]	03.87- 09.90	260187
Carlton 3.0 24V	[C30NE]	03.87- 03.94	260187
	[C30SE]	09.89- 03.94	260187
	[C30SEJ]	09.89- 03.94	260187
Carlton 3.6 24V Lotus	[C36GET]	08.90- 09.92	260187
Cascada 1.4	[A14NET]	02.13-	260938
Cascada 1.6	[A16SHT]	11.13-	260938
	[A16XHT]	02.13-	260938
Cascada 2.0 CDTi	[A20DTH]	02.13-	260938
	[A20DTR]	02.13-	260938

A/C COMPONENTS - EXPANSION VALVES

O.E.M. names and numbers are used for reference purposes only.

(Vehicle type)
[Engine type](Vehicle type)
[Engine type]

VAUXHALL Continued

Cavalier 1.4 S	[14NV]	09.88- 11.95	260187
Cavalier 1.6	[16SV]	09.88- 05.93	260187
Cavalier 1.6 i	[E16NZ]	09.88- 11.95	260187
	[X16SZ]	09.93- 11.95	260187
Cavalier 1.7 Diesel	[17D]	09.88- 09.92	260187
	[17DR]	07.92- 11.95	260187
Cavalier 1.7 TD	[17DT (TC4EE1)]	09.88- 11.95	260187
Cavalier 1.8	[18SV]	09.88- 10.92	260187
	[C18NZ]	09.88- 10.92	260187
Cavalier 1.8 i	[C18NZ]	03.90- 11.95	260187
Cavalier 2.0 i	[20NE]	09.88- 10.90	260187
	[20SEH]	09.88- 09.92	260187
	[C20NE]	09.90- 11.95	260187
Cavalier 2.0 i 16V	[C20XE]	09.88- 11.95	260187
	[X20XE]	09.93- 11.95	260187
Cavalier 2.0 i 16V 4x4	[C20XE]	09.88- 11.95	260187
Cavalier 2.0 i 4x4	[20NE]	01.91- 10.92	260187
		01.91- 10.92	260232
	[20SEH]	09.88- 09.92	260187
	[C25XE]	02.93- 11.95	260187
Cavalier MK 2.0 i 16V 4x4	[C20XE]	01.92- 11.93	260187
Cavalier MK 2.0 i Turbo 4x4	[C20LET]	06.92- 11.94	260187
Combo 1.3 CDTi 16V	[Z13DT]	09.04-	260211
	[Z13DTJ]	10.05- 11.11	260211
Combo 1.4	[C14NZ]	07.94- 10.01	260562
	[Z14XEP]	01.04- 11.11	260211
Combo 1.6 16V CNG	[Z16YNG]		260211
Combo 1.7 CDTi 16V	[Z17DTH]	12.04- 11.11	260211
Combo 1.7 Diesel	[17D (4EE1)]	07.94- 10.01	260562
	[X17D (4EE1)]	07.94- 10.01	260562
Combo 1.7 Diesel 16V	[Y17DTL]	09.01- 11.11	260211
Combo 1.7 DTI	[Y17DT]	10.01- 11.11	260211
Combo Mk II 1.4 16V	[Z14XE]	10.01- 05.07	260211
Combo Tour Mk II 1.3 CDTi 16V	[Z13DT, Y13DT]	09.04- 09.06	260211
	[Z13DTJ]	07.06- 02.12	260211
Combo Tour Mk II 1.4	[Z14XEP]	10.04- 09.10	260211
Combo Tour Mk II 1.6 CNG	[Z16YNG]		260211
Combo Tour Mk II 1.6 CNG	[Z16YNG]		260211
Corsa Mk III 1.0	[Z10XEP]	07.06-	260513
		07.06-	260515
Corsa Mk III 1.2	[Z12XEP]	07.06-	260513
Corsa Mk III 1.4	[Z14XEP]	07.06-	260513
		07.06-	260515
Corsa B 1.0 i 12V	[X10XE]	11.96- 09.00	260197
		11.96- 09.00	260562
Corsa B 1.2 i	[C12NZ]	03.93- 09.00	260562
	[X12SZ]	03.93- 09.00	260562
Corsa B 1.2 i 16V	[X12XE]	03.98- 09.00	260562
Corsa B 1.4 i	[C14NZ]	03.93- 09.00	260562
	[C14SE]	03.93- 09.00	260562
	[X14SZ]	03.93- 09.00	260562
Corsa B 1.4 i 16V	[X14XE]	09.94- 09.00	260562
Corsa B 1.5 Diesel	[15D]	03.93- 09.00	260562
Corsa B 1.5 TD	[15DT (T4EC1)]	03.93- 10.96	260562
	[X15DT (T4EC1)]	03.93- 10.96	260562
Corsa B 1.6 GSi 16V	[C16XE]	03.93- 09.00	260562
Corsa B 1.6 i 16V	[X16XE]	09.94- 09.00	260562
Corsa B 1.7 Diesel	[17D]	02.96- 09.00	260562
	[X17D]	02.96- 09.00	260562
CORSA Mk III 1.0 12V	[A10XEP]	06.10-	260515
	[Z10XE]	09.00-	260197
		09.00-	260562
Corsa Mk III 1.2 BiFuel LPG	[A12XER]	08.11-	260515
Corsa Mk III 1.2 BiFuel LPG	[Z12XEP]	09.09-	260515
Corsa Mk III 1.2	[A12XEL]	06.10-	260515
Corsa Mk III 1.2 Twinport	[Z12XEP]	07.04-	260211
CORSA Mk III 1.2 16V	[A12XER]	06.10-	260515
	[Z12XE]	09.00-	260211
Corsa Mk III 1.3 CDTi	[Z13DTH]	07.06-	260513
	[Z13DTJ]	07.06-	260513
Corsa MK III 1.3 CDTi 16V	[Z13DT]	08.03-	260211
Corsa Mk III 1.4 BiFuel LPG	[Z14XEP]	07.06-	260515
Corsa MK III 1.4 Twinport	[Z14XEP]	06.03-	260211
Corsa Mk III 1.4 16V	[A14XER]	07.10-	260515
	[Z14XE]	09.20-	260562
Corsa MK III 1.6	[Z16LEL]	05.07-	260515
Corsa Mk III 1.6 Turbo	[Z16LER]	02.07-	260515
Corsa Mk III 1.7 CDTi	[Z17DTR]	07.06-	260513
Corsa MK IV 1.6 VXR	[A16LES]	06.11-	260515
Corsavan 1.5 Diesel	[15D]	08.94- 12.95	260562
Corsavan 1.7 Diesel	[17D (4EE1)]	01.94- 09.00	260562
	[X17D (4EE1)]	01.94- 09.00	260562
Corsavan Mk II 1.4	[Z14XEP]	11.03- 11.06	260211
Corsavan Mk III 1.2 16V	[A12XEL]	07.06-	260515
	[Z12XE]	09.00- 06.06	260211
Corsavan MK III 1.3 CDTi 16V	[Z13DT]	04.04-	260211
Corsavan MK IV 1.2	[Z12XEP]	07.09-	260515
Corsavan MK IV 1.3 CDTi	[Z13DTE]	07.06-	260513
Insignia 1.4	[A14NET]	04.11-	260938
Insignia 1.4 LPG	[A14NET]	07.12-	260938
Insignia 1.4 Sports Tourer	[A14NET]	04.11-	260938
Insignia 1.4 Sportstourer	[A14NET]	07.12-	260938
Insignia 1.6 Turbo	[A16LET]	01.09-	260938
	[A16XHT]	07.13-	260938
Insignia 1.8	[A18XER]	07.08-	260938
Insignia 1.8 Estate	[A18XER]	07.08-	260938
Insignia 2.0 BiTurbo CDTi	[A20DTR]	03.12-	260938

Insignia 2.0 BiTurbo CDTi 4x4	[A20DTR]	03.12-	260938
Insignia 2.0 CDTi	[A20DTC]	07.08-	260938
	[A20DTE]	03.12-	260938
	[A20DTH]	07.08-	260938
	[A20DTJ]	07.08-	260938
	[A20DTR]	10.08-	260938
Insignia 2.0 CDTi 16V 4x4	[A20DTH]	07.08-	260938
Insignia 2.0 CDTi 4x4	[A20DTR]	05.09-	260938
Insignia 2.0 CDTi Estate	[A20DTH]	07.08-	260938
	[A20DTJ]	07.08-	260938
Insignia 2.0 CDTi Sports Tourer	[A20DTC]	07.08-	260938
	[A20DTE]	07.13-	260938
	[A20DTH]	07.13-	260938
Insignia 2.0 Turbo	[A20NFT]	04.14-	260938
	[A20NHT]	07.08-	260938
Insignia 2.0 Turbo 4x4	[A20NFT]	09.11-	260938
	[A20NHT]	07.08-	260938
Insignia 2.0 Turbo Estate	[A20NHT]	07.08-	260938
Insignia 2.8 Turbo V6 4x4	[A28NET]	07.08-	260938
Insignia 2.8 Turbo V6 Estate 4x4	[A28NET]	07.08-	260938
Insignia 2.8 Turbo V6 Sedan 4x4	[A28NET]	07.08-	260938
Insignia 2.8 V6 24V	[A28NER]	07.09-	260938
Insignia 2.8 V6 24V Sports Tourer	[A28NER]	07.09-	260938
Insignia Mk II 2.0 Turbo	[A20NFT]	09.11- 05.17	260938
	[A20NHT]	09.11- 05.17	260938
	[B20NHT]	09.11- 05.17	260938
Insignia Sports Tourer 2.0 Turbo	[A20NFT]	04.14-	260938
Meriva A 1.3 CDTi	[Z13DTH]	09.03-	260196
Meriva A 1.4 16V Twinport	[Z14XEP]	07.04-	260196
Meriva A 1.6 i	[Z16SE]		260196
Meriva A 1.6 i 16V	[Z16XE]		260196
Meriva A 1.6 i 16V Twinport	[Z16XEP]	01.06-	260196
Meriva A 1.6 Turbo	[Z16LET]	05.06-	260196
Meriva A 1.7 CDTi 16V	[Z17DTH]	04.04-	260196
Meriva A 1.8 i 16V	[Z18XE]	05.03-	260196
Meriva MK II 1.3 CDTi 16V	[A13DTC]	06.10-	260938
Meriva MK II 1.3 CDTi 16V Ecoflex	[A13DTE]	10.10-	260938
Meriva Mk II 1.4 BiFuel LPG	[A14NEL]	06.11-	260938
Meriva Mk II 1.4 16V	[A14XER]	06.10-	260938
Meriva MK II 1.4 16V Turbo	[A14NEL]	06.10-	260938
	[A14NET]	06.10-	260938
Meriva MK II 1.7 CDTi	[A17DTC]	06.10-	260938
Meriva MK II 1.7 CDTi 16V	[A17DT]	06.10-	260938
Meriva MK II 1.7 CDTi 16V Ecotec	[A17DTS]	10.10-	260938
Movano 1.9 DTI	[F90774]	10.01-	260550
Movano 2.0 DTI	[G91720]	09.00-	260550
Movano 2.2 DTI	[G91720]	09.00-	260550
Movano 2.5 CDTi	[G916J]	08.06-	260550
	[G91632]	08.06-	260550
	[G91650]	08.06-	260550
	[G91754]	04.04-	260550
Movano 2.5 Diesel	[S8U]	10.98- 09.00	260550
		10.98- 09.00	260559
	[S8U772]	10.98- 09.00	260550
		10.98- 09.00	260559
Movano 2.5 DTI	[G91720]	10.01-	260550
	[G91724]	10.01-	260550
		10.01-	260559
	[G91750]	10.01-	260550
		10.01-	260559
	[G91754]	10.01-	260550
Movano 2.8 DTI	[S91702]	10.98- 10.01	260550
Movano 2.8 TDi	[S91702]	10.98- 10.01	260550
Movano 3.0 DTI	[ZD3200]	10.03-	260550
		10.03-	260559
	[ZD3202]	10.03-	260550
		10.03-	260559
Omega 2.0 DTI 16V	[X20DTH]	10.98- 09.00	260185
Omega 2.0	[X20SE]	03.94- 09.99	260185
Omega 2.0 16V	[X20XE]	03.94- 09.99	260185
Omega 2.0 i	[X20SE]	03.94- 09.99	260185
Omega 2.2 DTi 16V	[Y22DTH]	09.00- 07.03	260185
Omega 2.2 i 16V	[Y22XE]	09.99-	260185
	[Z22XE]	09.99-	260185
Omega 2.5 TD	[Z25DT]	04.94- 02.01	260185
	[X25DT]	04.94- 02.01	260185
Omega 2.5 V6	[X25XE]	03.94- 09.00	260185
Omega 2.6 i V6	[Y26SE]	09.00- 07.03	260185
Omega 3.0 V6	[X30XE]	04.94-	260185
Omega 3.2 i V6	[Y32SE]	02.01- 07.03	260185
Senator 2.5 i	[Z25E]	09.87- 10.90	260187
Senator B 2.6 i	[C26NE]	09.90- 09.93	260187
Senator B 3.0	[Z30NE]	01.88- 09.90	260187
Senator B 3.0 24V	[C30SE]	09.89- 09.93	260187
Senator B 3.0 i	[C30NE]	01.88- 09.93	260187
		01.88- 09.93	260232
Signum 1.8	[Z18XE]	06.03- 07.05	260553
	[Z18XER]	08.05-	260553
Signum 1.9 CDTi	[Z19DT]	04.04-	260553
Signum 1.9 CDTi 16V	[Z19DTH]	04.04-	260553
Signum 2.0 DTi	[Y20DTH]	05.03-	260553
Signum 2.0 i Turbo	[Z20NET]	05.03-	260553
Signum 2.2 DTi	[Y22DTR]	05.03-	260553
Signum 2.2 i	[Z22YH]	05.03-	260553
Signum 2.8 Turbo V6	[Z28NEL]	08.05-	260553
Signum 3.0 CDTi	[Y30DT]	05.03-	260553
Signum 3.0 CDTi V6	[Z30DT]	09.05-	260553



(Vehicle type)
[Engine type]



(Vehicle type)
[Engine type]



Signum 3.2 V6	[Z32SE]	05.03-	260553
Sintra 2.2 DTi	[X22DTH]	07.97- 04.99	260187
		07.97- 04.99	260232
Sintra 2.2 i 16V	[X22XE]	11.96- 04.99	260187
Sintra 3.0 i 24V	[X30XE]	11.96- 04.99	260187
Tigra 1.4 16V	[X14XE]	07.94-	260562
Tigra 1.6 16V	[X16XE]	07.94-	260562
Vectra 1.6 i	[X16SZR]	10.95-	260552
Vectra 1.6 i 16V	[X16XEL]		260552
Vectra 1.7 TD	[X17DT (TC4EE1)]	10.95- 11.96	260552
Vectra 1.8	[Z18XER]	01.06-	260553
Vectra 1.8 GTS	[Z18XER]	01.06-	260553
Vectra 1.8 16V	[Z18XE]	10.03-	260553
Vectra 1.8 Dualfuel 16V	[Z18XE]	04.02-	260553
Vectra 1.8 Dualfuel 16V GTS	[Z18XE]	04.02-	260553
Vectra 1.8 i 16V	[X18XE]	10.95- 09.00	260552
	[X18XE1]	10.95- 09.00	260552
	[Z18XE]	09.00- 03.02	260552
		04.02-	260553
Vectra 1.9 CDTi	[Z19DT]	04.04-	260553
Vectra 1.9 CDTi 16V	[Z19DTH]	04.04-	260553
Vectra 1.9 CDTi 16V GTS	[Z19DTH]	04.04-	260553
Vectra 1.9 CDTi GTS	[Z19DT]	04.04-	260553
Vectra 2.0 Diesel 16V	[X20DTL]	11.96-	260552
Vectra 2.0 Diesel Di 16V	[X20DTL]	11.96-	260552
Vectra 2.0 DTi	[Y20DTH]	04.02- 10.08	260553
Vectra 2.0 DTi 16V	[X20DTH]	06.97-	260552
	[Y20DTH]	06.97-	260552
		04.02-	260553
Vectra 2.0 i 16V	[X20XEV]	10.95- 09.00	260552
Vectra 2.0 Turbo 16V	[Z20NET]	10.03-	260553
		03.03-	260213
Vectra 2.0 Turbo 16V GTS	[Z20NET]	03.03-	260553
Vectra 2.2 DTi 16V	[Y22DTR]	09.00-	260552
		10.03-	260553
Vectra 2.2 Direct	[Z22YH]	10.03-	260553
Vectra 2.2 Direct GTS	[Z22YH]	10.03-	260553
Vectra 2.2 i 16V	[Z22SE]	09.00- 07.03	260552
Vectra 2.5 i V6	[X25XE]	10.95- 09.00	260552
Vectra 2.6 i V6	[Y26SE]	09.00- 07.03	260552
Vectra 2.8 V6 Turbo	[Z28NEL]	08.05-	260553
	[Z28NET]	08.06-	260553
Vectra 2.8 V6 Turbo GTS	[Z28NEL]	08.05-	260553
	[Z28NET]	08.05-	260553
Vectra 3.0 CDTi	[Z30DT]	08.05-	260553
Vectra 3.0 CDTi GTS	[Z30DT]	08.05-	260553
Vectra 3.0 CDTi V6	[Y30DT]	10.03-	260553
Vectra 3.0 CDTi V6 GTS	[Y30DT]	06.03-	260553
Vectra 3.2 V6	[Z32SE]	10.03-	260553
Vectra B 1.8 16V	[X18XE]	09.95- 09.00	260552
Zafira 1.6 16V	[X16XEL]		260185
Zafira 1.8 16V	[X18XE1]	04.99- 09.00	260185
	[Z18XE]	09.00-	260185
Zafira 2.0 Diesel Di 16V	[X20DTL]	10.99-	260185
Zafira 2.0 DTi 16V	[Y20DTH]	04.99-	260185
Zafira 2.0	[Z20LER]	06.02- 06.05	260185
Zafira 2.0 Turbo 16V	[Z20LET]	09.01-	260185
Zafira 2.2 16V	[Z22SE]	09.00-	260185
Zafira MK I 1.8 Dualfuel Dualfuel	[Z18XE]	09.00- 08.05	260185
Zafira Mk II 1.6	[Z16XEP]		260554
			260555
	[Z16XER]	12.07-	260554
		12.07-	260555
Zafira MK II 1.7 CDTi	[A17DTR]	01.08-	260555
Zafira MK II 1.7 TD	[A17DTJ]	04.09-	260555
Zafira MK II 1.8	[A18XEL]	04.13-	260555
	[Z18XEP]	07.05-	260554
		07.05-	260555
	[Z18XER]	07.05-	260554
		07.05-	260555
Zafira Mk II 1.9 CDTi	[Z19DT]	07.05-	260554
		07.05-	260555
	[Z19DTH]	07.05-	260554
		07.05-	260555
Zafira Mk II 2.0	[Z20LEH]	01.06-	260554
		01.06-	260555
	[Z20LER]	07.05-	260554
		07.05-	260555
Zafira Mk II 2.2	[Z22YH]	07.05-	260554
		07.05-	260555
Zafira MK III 1.4	[A14NEL]	10.11-	260938
	[A14NET]	10.11-	260938
Zafira MK III 1.6 CNG	[A16XNT]	10.11-	260938
Zafira Mk III 1.6 CDTi	[B16DTH]	03.13-	260938
Zafira Mk III 1.8	[A18XEL]	10.11-	260938
	[A18XER]	10.11-	260938
Zafira Mk III 2.0 BiTurbo CDTi	[A20DTR]	01.13-	260938
Zafira Mk III 2.0 CDTi	[A20DT]	10.11-	260938
	[A20DTH]	10.11-	260938
	[A20DTJ]	10.11-	260938
	[A20DTL]	10.11-	260938
	[Z20DTJ]	10.11-	260938
PASSENGER CARS AO			
Cavalier 2.0 GSi	[Z0XE]	09.89- 08.92	260562
Cavalier 2.0 GSi 4WD	[Z0XE]	09.89- 08.92	260562

Volvo			
PASSENGER CARS EU			
240 2.3	[B230F]	08.86- 07.93	260232
240 2.4 Diesel	[D24]	08.87- 08.93	260232
440 1.6	[B16F]	09.88- 12.96	260187
		09.88- 12.96	260232
440 1.7	[B18F]	08.88- 07.89	260187
		08.88- 07.89	260232
	[B18FP]	08.89- 12.96	260187
		08.89- 12.96	260232
	[B18KF]	09.88- 12.96	260187
		09.88- 12.96	260232
440 1.7 Turbo	[B18FT]	08.88- 07.96	260187
		08.88- 07.96	260232
440 1.8	[B18U]	08.91- 07.96	260187
		08.91- 07.96	260232
440 1.9 TD	[D19T]	07.94- 12.96	260187
		07.94- 12.96	260232
440 2.0	[B20F]	08.92- 07.95	260187
		08.92- 07.95	260232
460 1.6	[B16F]	07.92- 07.96	260187
		07.92- 07.96	260232
460 1.7	[B18EP]	08.89- 07.92	260187
		08.89- 07.92	260232
460 1.7 Turbo	[B18FT]	08.89- 07.96	260187
		08.89- 07.96	260232
460 1.8	[B18U]	08.91- 07.96	260187
		08.91- 07.96	260232
460 1.9 TD	[D19T]	07.94- 07.96	260187
		07.94- 07.96	260232
460 2.0	[B20F]	08.92- 07.95	260187
		08.92- 07.95	260232
740 2.0	[B200F]	08.89- 07.91	260187
740 2.3	[B230E]	08.84- 07.88	260187
		08.84- 07.88	260232
	[B230F]	08.84- 07.92	260187
		08.84- 07.92	260232
	[B230FB]	08.89- 07.90	260187
		08.89- 07.90	260232
	[B230K]	09.85- 07.90	260187
		09.85- 07.90	260232
	[B234F]	08.87- 08.92	260187
		08.88- 08.92	260232
	[B23A]	08.84- 07.90	260187
		08.84- 07.90	260232
740 2.3 16V	[B234F]	08.88- 07.91	260187
		08.88- 07.90	260187
740 2.3 i	[B234F]	07.89- 08.92	260187
		07.89- 08.92	260232
740 2.3 Turbo	[B230ET]	08.85- 07.88	260187
	[B230FT]	08.86- 07.90	260187
	[B230GT]	08.89- 07.90	260187
740 2.4 Diesel	[D24]	08.84- 07.92	260187
740 2.4 TD	[D24T]	09.85- 07.92	260187
		09.85- 07.92	260232
740 2.4 TD Intercooler	[D24TIC]	08.86- 07.88	260187
		08.86- 07.88	260232
760 2.3 Turbo	[B230ET]	08.84- 08.90	260187
		08.84- 08.90	260232
760 2.4 TD	[D24T]	08.82- 07.92	260187
		08.82- 07.92	260232
760 2.4 TD Intercooler	[D24TIC]	08.87- 07.92	260187
		08.87- 07.92	260232
760 2.8	[B280E]	08.81- 08.90	260232
		08.86- 08.90	260187
	[B280F]	05.86- 08.91	260187
		05.86- 08.91	260232
	[B28A]	05.86- 12.87	260187
	[B28E]	08.81- 08.90	260232
		08.86- 08.90	260187
780 2.8	[B280F]	08.87- 07.90	260187
850 2.0	[B520S]	08.94- 12.96	260232
	[B5204F]	06.91- 12.96	260232
850 2.0 Turbo	[B5204FT]	02.93- 12.96	260232
	[B5204T]	02.93- 12.96	260232
850 2.3 T5	[B5234FT]	02.93- 12.96	260232
850 2.3 T5R	[B5234T4]	08.95- 12.96	260232
850 2.5 TDi	[D5252T]	08.95- 12.96	260232
850 2.5	[B5252]	08.92- 07.94	260232
	[B5252FS]	08.94- 12.96	260232
850 2.5 AWD	[B5254T]	04.96- 12.96	260232
850 2.5 10V	[B5252]	06.91- 07.94	260232
	[B5252S]	08.94- 12.96	260232
850 2.5 20V	[B5254S]	08.91- 12.96	260232
940 2.0	[B200F]	01.92- 07.94	260187
		01.92- 07.94	260232
940 2.0 Turbo	[B200FT]	08.90- 12.94	260187
940 2.3	[B230FB]	08.90- 12.94	260187
		08.90- 12.94	260232
	[B230FD]	08.92- 07.94	260187
		08.92- 07.95	260232
	[B230G]	08.90- 12.94	260187
		08.90- 12.94	260232
	[B234F]	08.90- 07.91	260187
		08.90- 07.91	260232
	[B234G]	08.90- 07.91	260187
		08.90- 07.91	260232

A/C COMPONENTS - EXPANSION VALVES

O.E.M. names and numbers are used for reference purposes only.



(Vehicle type)
[Engine type]



(Vehicle type)
[Engine type]



VOLVO Continued

940 2.3 Turbo	[B230FK]	01.95- 10.98	260232
	[B230FT]	08.90- 07.94	260187
940 2.4 Diesel	[D24]	08.90- 12.94	260187
		08.90- 12.94	260232
940 2.4 TD	[D24T]	08.90- 07.94	260187
		08.90- 07.94	260232
940 2.4 TD Intercooler	[D24TIC]	08.90- 12.94	260187
		08.90- 10.98	260232
960 2.9	[B6304F]	08.90- 07.94	260187
	[B6304G]	08.90- 07.94	260232
		08.90- 07.94	260232
960 2.4 TD Intercooler	[D24TIC]	09.91- 07.94	260187
		09.91- 07.94	260232
960 2.5 24V	[B6254S]	07.94- 12.96	260232
		08.94- 12.96	260232
960 2.9	[B6304F]	08.90- 07.94	260187
	[B6304S]	08.90- 07.94	260232
		08.90- 07.94	260187
960 2.9 24V	[B6304S]	07.94- 12.96	260232
C30 1.6	[B4164S3]	10.06-	260232
C30 1.8	[B4184S11]	10.06-	260232
C30 1.8 FlexFuel	[B4184S8]	01.07-	260232
C30 2.0 FlexFuel	[B4204S4]	01.10-	260232
C30 2.0	[B4204S3]	10.06-	260232
C30 2.5 Turbo T5	[B5254T7]	03.07-	260232
C30 Electric	[E400V1]	12.10-	260232
C70 2.0 20V	[B5204T2]	03.97-	260232
C70 2.0 Turbo	[B5204T3]	03.97-	260232
	[B5204T4]	03.00- 09.02	260232
C70 2.3 T5	[B5234T3]	03.97-	260232
	[B5244S]	11.99- 09.02	260232
C70 2.5	[B5254S]	06.98-	260232
	[B5244T]	03.97-	260232
C70 2.5 Turbo	[B5254T]	03.97-	260232
	[B5254T7]	03.07-	260232
S40 1.6 Diesel	[D4164T]	01.05-	260232
S40 1.6 Diesel D2	[D4162T]	10.10-	260232
S40 1.6	[B4164S]	09.95- 08.99	260548
	[B4164S2]	03.99- 12.03	260548
	[B4164S3]	01.05-	260232
S40 1.8	[B4184S]	07.95- 08.99	260548
	[B4184S11]	04.04-	260232
	[B4184S2]	03.99- 12.03	260548
	[B4184S3]	07.95- 08.99	260548
S40 1.8 Flexfuel	[B4184S8]	01.06-	260232
S40 1.8 i	[B4184SM]	03.98- 12.03	260548
S40 1.9 Diesel Di	[D4192T2]	03.99- 07.00	260548
	[D4192T3]	07.00- 12.03	260548
	[D4192T4]	07.00- 12.03	260548
S40 1.9 TD	[D4192T]	07.95- 08.99	260548
S40 1.9 T4	[B4194T]	05.97- 07.00	260548
S40 2.0 F	[B4204S4]	10.06-	260232
S40 2.0 Diesel	[D4204T]	01.04-	260232
S40 2.0 Diesel D3	[D5204T5]	10.10-	260232
S40 2.0 Diesel D4	[D5204T]	10.10-	260232
S40 2.0	[B4204S]	07.95- 08.99	260548
	[B4204S3]	10.06-	260232
S40 2.0 16V	[B4204S]	07.95- 12.03	260548
S40 2.0 Turbo	[B4204T]	10.97- 07.00	260548
	[B4204T2]	07.00- 06.01	260548
S40 2.0 Turbo T4	[B4204T5]	07.00- 12.03	260548
S40 2.2 CDi	[D4204T2]	07.05- 12.06	260232
S40 2.4 CDi	[D5244T9]	03.07- 12.10	260232
S40 2.4	[B5244S4]	01.04-	260232
	[B5244S5]	01.04-	260232
S40 2.5 T5	[B5254T3]	01.04-	260232
S40 2.5 T5 AWD	[B5254T3]	04.04-	260232
S40 2.5 Turbo T5	[B5254T7]	03.07-	260232
S40 2.5 Turbo T5 AWD	[B5254T7]	03.07-	260232
S60 1.6	[B4164T2]	04.11-	260537
S60 1.6 Diesel	[D4162T]	01.11-	260537
S60 1.6 T3	[B4164T3]	04.10-	260537
	[B4164T]	04.10-	260537
S60 2.0 D3	[D5204T7]	05.12-	260537
S60 2.0 D4	[D5204T3]	05.12-	260537
S60 2.0 Diesel D3	[D5204T2]	04.10- 04.12	260537
	[D5204T3]	04.10- 04.12	260537
S60 2.0 T5	[B4204T7]	04.10-	260930
S60 2.0 Turbo	[B4204T6]	04.10-	260930
	[B5204T5]	09.01-	261033
S60 2.3 T5	[B5234T3]	11.00-	260549
		11.00-	261033
S60 2.4 LPG	[B5244SG2]	06.02- 04.10	261033
S60 2.4 CDi	[D5244T3]	10.03- 12.05	261033
S60 2.4 Diesel	[D5244T]	07.01-	260549
		07.01-	261033
	[D5244T11]	06.11-	260537
	[D5244T15]	06.11-	260537
	[D5244T2]	12.01-	260549
		12.01-	261033
	[D5244T5]	01.07-	260549
	01.07-	261033	

	[D5244T7]	09.05-	260549
		09.05-	261033
S60 2.4 Diesel D5	[D5244T10]	04.10-	260537
	[D5244T4]	09.05-	260549
S60 2.4 Diesel D5 AWD	[D5244T10]	09.05-	261033
	[D5244T11]	04.10-	260537
S60 2.4	[D5244T15]	06.11-	260537
	[B5244S]	11.00-	260549
S60 2.4 T5	[B5244S2]	11.00-	261033
		11.00-	260549
S60 2.4 Turbo	[B5244T5]	11.00-	261033
S60 2.4 Turbo AWD	[B5244T3]	04.04-	260549
S60 2.4 Bifuel	[B5244SG]	04.04-	261033
S60 2.5 T5 AWD	[B5254T12]	11.01-	260549
S60 2.5 Turbo	[B5254T2]	11.01-	261033
S60 2.5 Turbo AWD	[B5254T2]	06.02-	260549
S60 3.0 T6 4x4	[B6304T4]	06.02-	261033
S60 R 2.5 Turbo AWD	[B5254T4]	08.15-	260537
S70 2.0	[B5202S]	02.04-	260549
	[B5204F]	04.04-	261033
S70 2.0 20V	[B5204T4]	04.10-	260537
	[B5204T2]	03.03-	260549
S70 2.0 Turbo	[B5204T]	03.03-	261033
S70 2.3 T5	[B5234T3]	01.97- 11.00	260232
S70 2.3 Turbo	[B5234FT]	01.97- 11.00	260232
S70 2.4	[B5244S]	01.97- 11.00	260232
	[B5244S2]	01.97- 11.00	260232
	[B5244SG]	08.99- 11.00	260232
	[B5252FS]	01.97- 11.00	260232
	[B5254S]	06.98- 11.00	260232
S70 2.4 Turbo	[B5252S]	06.98- 11.00	260232
S70 2.5 TDi	[B5244T]	10.98- 11.00	260232
S70 2.5 TDi AWD	[B5252T]	01.97- 11.00	260232
S70 2.5 Bifuel	[B5244SG]	01.97- 11.00	260232
S80 1.6	[B4164T2]	10.99- 09.00	260549
S80 1.6 Diesel DRiVe	[D4162T]	07.99- 11.00	260232
		07.99- 11.00	260232
S80 1.6 T4	[B4164T]	05.11-	260537
S80 2.0	[D4164T]	06.11-	260930
S80 2.0 Diesel D3	[D4204T5]	01.10-	260537
S80 2.0	[D5204T2]	01.10-	260930
	[D5204T3]	10.10-	260537
S80 2.0 Turbo	[B4204S3]	01.08-	260537
		01.08-	260930
	[B4204T11]	09.13-	260930
	[B4204T15]	01.15-	260537
		01.15-	260930
S80 2.0 T5	[B5204T4]	06.01- 06.06	260549
S80 2.0 FlexFuel	[B4204T7]	10.10-	260930
	[B4204S4]	01.08-	260537
		01.08-	260930
S80 2.0 Turbo	[B4204T6]	01.10-	260930
	[B5204T3]	06.01- 06.06	260549
	[B5204T5]	12.99- 07.06	260549
S80 2.4 Bifuel	[B5244SG2]	09.01- 07.06	260549
S80 2.4 Diesel	[D5244T]	03.06-	260537
	[D5244T14]	01.10-	260537
	[D5244T2]	10.01- 07.06	260549
	[D5244T5]	03.06-	260537
S80 2.4 Diesel D5	[D5244T]	08.01- 07.06	260549
	[D5244T10]	01.10-	260537
	[D5244T11]	06.11-	260537
	[D5244T15]	06.11-	260537
	[D5244T4]	03.06-	260537
S80 2.4 Diesel D5 AWD	[D5244T10]	01.10-	260537
	[D5244T15]	06.11-	260537
	[D5244T4]	01.07-	260537
S80 2.4	[B5244S]	06.01- 06.06	260549
	[B5244S2]	06.01- 06.06	260549
S80 2.4 T5 AWD	[B5244T3]	06.01- 09.03	260549
S80 2.4 Turbo	[B5244T3]	06.00- 07.06	260549
S80 2.5 Turbo FlexFuel	[B5254T11]	01.10-	260537
S80 2.5 TDi	[D5252T]	06.01- 06.06	260549
S80 2.5 Turbo	[B5254T10]	01.10-	260537
	[B5254T12]	01.12-	260537
	[B5254T14]	09.12-	260537
	[B5254T2]	03.03- 06.06	260549
	[B5254T6]	03.06-	260537
S80 2.5 Turbo AWD	[B5254T2]	07.03- 06.06	260549
S80 2.5 Turbo FlexFuel	[B5254T8]	05.08-	260537
S80 2.8 T6	[B6284T]	06.01- 06.06	260549
S80 2.9	[B6294S]	06.01- 06.06	260549
S80 2.9 24V	[B6304S3]	06.01- 06.06	260549
S80 3.0	[B6294S2]	06.01- 07.06	260549



(Vehicle type)
[Engine type]



(Vehicle type)
[Engine type]



S80 3.0 T6	[B6294T]	06.01- 07.06	260549
S80 3.0 T6 AWD	[B6304T4]	10.10-	260537
S80 3.0 Turbo T6 AWD	[B6304T2]	01.07-	260537
S80 3.2	[B6324S]	03.06-	260537
	[B6324S5]	01.10-	260537
S80 3.2 AWD	[B6324S]	01.07-	260537
	[B6324S5]	01.10-	260537
S80 4.4 V8 AWD	[B8444S]	03.06-	260537
S90 2.9	[B6304G]	01.97- 05.98	260232
	[B6304S2]	01.97- 05.98	260232
V40 1.6	[B4164S]	12.95- 08.99	260548
	[B4164S2]	03.99- 06.04	260548
V40 1.8	[B4184S]	07.95- 08.99	260548
	[B4184S2]	03.99- 06.04	260548
	[B4184S9]	03.99-	260548
V40 1.8 i	[B4184SM]	03.98- 06.04	260548
V40 1.9 Diesel Di	[D4192T2]	03.99- 07.00	260548
	[D4192T3]	07.00- 06.04	260548
	[D4192T4]	07.00- 06.04	260548
V40 1.9 TD	[D4192T]	07.95- 08.99	260548
V40 1.9 T4	[B4194T]	05.97- 07.00	260548
V40 2.0	[B4204S]	07.95- 08.99	260548
V40 2.0 16V	[B4204S2]	07.95- 06.04	260548
V40 2.0 Turbo	[B4204T2]	07.00- 06.01	260548
V40 2.0 Turbo 16V	[B4204T]	10.97- 07.00	260548
V40 2.0 Turbo T4	[B4204T5]	07.00- 06.04	260548
V50 1.6 Diesel	[D4164T]	01.05-	260232
V50 1.6 Diesel D2	[D4162T]	01.10-	260232
V50 1.6	[B4164S3]	01.05-	260232
V50 1.8	[B4184S11]	04.04-	260232
V50 1.8 FlexFuel	[B4184S8]	01.05-	260232
V50 2.0 FlexFuel	[B4204S4]	01.10-	260232
V50 2.0 Diesel	[D4204T]	04.04-	260232
V50 2.0 Diesel D3	[D5204T5]	10.10-	260232
V50 2.0 Diesel D4	[D5204T]	10.10-	260232
V50 2.0	[B4204S3]	10.06-	260232
V50 2.2 CDI	[D4204T2]	12.03- 12.06	260232
V50 2.4 Diesel	[D5244T13]	03.06-	260232
	[D5244T8]	03.06-	260232
V50 2.4	[B5244S4]	04.04-	260232
	[B5244S5]	04.04-	260232
V50 2.5 T5	[B5254T3]	04.04-	260232
V50 2.5 T5 AWD	[B5254T3]	04.04-	260232
V50 2.5 Turbo T5	[B5254T7]	03.07-	260232
V50 2.5 Turbo T5 AWD	[B5254T7]	03.07-	260232
V60 1.6	[B4164T2]	04.11-	260930
V60 1.6 Diesel DRiVe	[D4162T]	06.11-	260537
		06.11-	260930
V60 1.6 T3	[B4164T3]	09.10-	260537
V60 1.6 T4	[B4164T]	09.10-	260930
V60 2.0 D3	[D5204T7]	12.12-	260537
V60 2.0 Diesel	[D4204T5]	10.13-	260930
V60 2.0 Diesel D3	[D5204T2]	09.10-	260537
	[D5204T3]	09.10-	260537
V60 2.0	[B4204T11]	10.13-	260930
	[B4204T9]	10.13-	260537
	[B5204T8]	01.14-	260537
V60 2.0 T5	[B4204T15]	01.14-	260537
	[B4204T7]	09.10-	260930
V60 2.0 Turbo	[B4204T6]	09.10-	260930
V60 2.4 D5	[D5244T17]	12.12-	260537
V60 2.4 Diesel AWD	[D5244T11]	06.11-	260537
	[D5244T12]	10.13-	260537
	[D5244T15]	06.11-	260537
V60 2.4 Diesel D5	[D5244T10]	09.10-	260537
	[D5244T11]	06.11-	260537
	[D5244T15]	06.11-	260537
V60 2.4 Diesel D5 AWD	[D5244T10]	09.10-	260537
V60 2.4 Hybrid	[D5244T15]	06.12-	260537
	[D82PHEV]	06.12-	260537
V60 3.0 T6 AWD	[B6304T3]	04.14-	260537
	[B6304T4]	09.10-	260537
V60 3.0 T AWD	[B6304T5]	05.14-	260537
V70 1.6 T4F	[B4164T2]	01.11-	260537
V70 1.6 Diesel D5 AWD	[D4162T]	06.11-	260930
V70 1.6 Diesel DRiVe	[D4164T]	01.10-	260537
		01.10-	260930
V70 1.6 D5 AWD	[B4164T]	10.10-	260537
V70 2.0	[D5204T7]	03.10-	260537
V70 2.0 Diesel	[D4204T]	10.07-	260537
		10.07-	260930
	[D4204T5]	10.13-	260537
		10.13-	260930
V70 2.0 Diesel D5 AWD	[D5204T2]	03.10- 07.11	260537
	[D5204T3]	03.10- 07.11	260537
V70 2.0	[B4204S3]	10.07-	260537
		10.07-	260930
	[B5202S]	01.97- 03.00	260232
	[B5204F]	01.97- 03.00	260232
	[B5204T4]	01.97- 03.00	260232
V70 2.0 T6 AWD	[B4204T7]	01.10-	260930
V70 2.0 20V	[B5204T2]	01.97- 03.00	260232
V70 2.0 FlexFuel	[B4204S4]	01.08-	260537
		01.08-	260930
V70 2.0 Turbo	[B4204T6]	01.10-	260930
	[B5204T]	01.97- 03.00	260232

	[B5204T3]	01.97- 03.00	260232
	[B5204T5]	07.01-	260549
V70 2.0 Turbo AWD	[B5204T3]	01.97- 03.00	260232
V70 2.3	[B5234F1]	01.97- 03.00	260232
	[B5234T7]	10.00- 09.04	260549
V70 2.3 T5	[B5234T3]	01.97- 03.00	260232
		03.00- 07.07	260549
V70 2.3 T5 AWD	[B5234T3]	01.97- 03.00	260232
V70 2.3 Turbo AWD	[B5234F1]	04.97- 03.00	260232
V70 2.4	[B5244S2]	10.98- 08.99	260232
V70 2.4 4x4	[D5244T17]	01.13-	260537
V70 2.4 BiFuel	[B5244S6]	08.99- 03.00	260232
	[B5244SG2]	09.01-	260549
V70 2.4 Diesel	[D5244T10]	12.09-	260537
	[D5244T14]	10.09- 07.10	260537
	[D5244T2]	12.01-	260549
	[D5244T5]	03.06-	260537
	[D5244T7]	05.05- 07.07	260549
V70 2.4 Diesel AWD	[D5244T10]	12.09-	260537
	[D5244T12]	10.13-	260537
V70 2.4 Diesel D5	[D5244T]	08.01-	260549
	[D5244T11]	06.11-	260537
	[D5244T15]	06.11-	260537
	[D5244T4]	12.05- 07.07	260549
		08.07-	260537
	[D5244T5]	08.01-	260549
V70 2.4 Diesel D5 AWD	[D5244T11]	06.11-	260537
	[D5244T15]	06.11-	260537
	[D5244T4]	12.05- 07.07	260549
		10.07-	260537
	[D5244T5]	03.03- 07.07	260549
V70 2.4	[B5244S]	01.97- 05.00	260232
		03.00- 07.07	260549
	[B5244S2]	03.00- 07.07	260549
	[B5252FS]	01.97- 03.00	260232
	[B5254S]	06.98- 03.00	260232
	[B5244S2]	08.99- 05.00	260232
	[B5244SG2]	08.99- 05.00	260232
V70 2.4 Turbo	[B5244T]	01.97- 03.00	260232
	[B5244T3]	03.00- 07.07	260549
	[B5254T]	01.97- 03.00	260232
V70 2.4 Turbo AWD	[B5244T]	01.97- 05.00	260232
	[B5244T3]	09.01-	260549
	[B5254T]	01.97- 05.00	260232
V70 2.4 Turbo T5	[B5244T5]	04.04- 07.07	260549
V70 2.5 Turbo FlexiFuel	[B5254T11]	10.09-	260537
V70 2.5 TDi	[D5252T]	01.97- 05.00	260232
		03.00- 07.07	260549
V70 2.5 TDi AWD	[D5252T]	11.96- 02.00	260232
V70 2.5 AWD	[B5244T2]	03.99- 03.00	260232
V70 2.5 Turbo	[B5254T10]	01.10-	260537
	[B5254T2]	04.04- 07.07	260549
	[B5254T6]	08.07-	260537
V70 2.5 Turbo AWD	[B5254T2]	09.02- 07.07	260549
V70 2.5 Turbo FlexFuel	[B5254T8]	05.08-	260537
V70 2.5 Turbo R AWD	[B5254T4]	03.03-	260549
V70 3.0 T6 AWD	[B6304T2]	08.07-	260537
	[B6304T4]	04.11-	260537
V70 3.2	[B6324S]	08.07-	260537
	[B6324S5]	05.11-	260537
V70 3.2 AWD	[B6324S5]	05.11-	260537
V90 2.9	[B6304G]	01.97- 12.98	260232
	[B6304S2]	01.97- 12.98	260232
XC60 2.0	[D5204T7]	04.12-	260537
XC60 2.0 Diesel D4	[D4204T5]	10.13-	260537
XC60 2.0 Diesel DRiVe	[D5204T2]	03.10-	260537
	[D5204T3]	03.10-	260537
XC60 2.0 T5	[B4204T7]	09.10-	260537
		09.10-	260930
XC60 2.0 Turbo	[B4204T6]	03.10-	260930
XC60 2.4 Diesel	[D5244T11]	06.11-	260537
	[D5244T16]	05.08-	260537
	[D5244T17]	05.08-	260537
	[D5244T5]	05.08-	260537
XC60 2.4 Diesel AWD	[D5244T12]	10.13-	260537
XC60 2.4 Diesel D5	[D5244T4]	05.08-	260537
XC60 2.4 Diesel D5 AWD	[D5244T10]	07.09-	260537
	[D5244T11]	06.11-	260537
	[D5244T15]	06.11-	260537
	[D5244T23]	04.14-	260537
XC60 2.4 Diesel DRiVe	[D5244T14]	07.09-	260537
XC60 3.0	[B6304T2]	05.08-	260537
XC60 3.0 T6 4x4	[B6304T4]	03.10-	260537
XC60 3.2 4x4	[B6324S5]	03.10-	260537
XC60 3.2 AWD	[B6324S]	07.09-	260537
XC70 2.0 Diesel	[D5204T2]	08.11-	260537
	[D5204T3]	08.11-	260537
XC70 2.0 Diesel D4	[D4204T5]	10.13-	260537
		10.13-	260930
XC70 2.0 T5	[B4204T11]	10.13-	260537
		10.13-	260930
XC70 2.4 Diesel	[D5244T10]	12.09-	260537
	[D5244T14]	01.10-	260537
XC70 2.4 Diesel AWD	[D5244T]	09.02-	260549
	[D5244T12]	10.13-	260537
	[D5244T16]	08.07-	260537
	[D5244T17]	08.07-	260537

A/C COMPONENTS - EXPANSION VALVES

O.E.M. names and numbers are used for reference purposes only.



(Vehicle type)
[Engine type]



(Vehicle type)
[Engine type]



VOLVO Continued

	[D5244T5]	08.07-	260537
XC70 2.4 Diesel D5 AWD	[D5244T11]	06.11-	260537
	[D5244T15]	06.11-	260537
	[D5244T4]	12.05-	260549
		12.05-	261033
		08.07-	260537
XC70 2.4 AWD	[B5254T]	11.97- 09.02	260549
XC70 2.4 Turbo AWD	[B5244T3]	03.00- 09.02	260232
XC70 2.5 Turbo AWD	[B5254T2]	09.02-	260549
XC70 3.0 AWD	[B6304T2]	01.08-	260537
XC70 3.0 T6 AWD	[B6304T4]	01.10-	260537
XC70 3.2	[B6324S5]	08.07-	260537
XC70 3.2 AWD	[B6324S]	08.07-	260537
	[B6324S5]	08.07-	260930
XC90 2.4 D5	[D5244T5]	04.09-	260835
		04.09-	261033
XC90 2.4 Diesel	[D5244T]	10.02-	260549
		10.02-	260835
		10.02-	261033
	[D5244T5]	10.02-	260549
		10.02-	260835
		10.02-	261033
XC90 2.4 Diesel D5	[D5244T18]	01.11-	260835
		01.11-	261033
	[D5244T4]	05.06-	260835
		05.06-	261033
XC90 2.4 Diesel D5 AWD	[D5244T5]	10.07-	260835
		10.07-	261033
XC90 2.5 AWD	[B5254T9]	10.12-	260835
		10.12-	261033
XC90 2.5 Turbo	[B5254T2]	10.02-	260835
		10.02-	261033
XC90 3.0 Turbo	[B6294T]	10.02-	260835
		10.02-	261033
XC90 3.2	[B6324S]	05.06-	260835
	[B6324S5]	04.10-	260835
	[B8444S]	01.05-	260835
PASSENGER CARS AO			
S40 2.0 Diesel D4	[D4204T2]	07.05-	260232
S60 2.3 T5	[B5234T7]	07.00- 09.02	261033
S60 2.4 Diesel	[D5244T6]	05.05- 12.06	261033
S60 2.4	[B5244T4]	01.05- 10.06	260549
		01.05- 10.06	261033
S80 2.0 TDi	[D4204T]	02.08-	260537
		02.08-	260930
S80 2.5 Turbo AWD	[B5254T6]	10.06-	260537
V60 2.0	[B5204T9]	11.13-	260537
TRUCKS EU			
FMX 370 10.8	[D11K370]	09.13-	260549
		09.13-	261033
VW			
PASSENGER CARS EU			
Amarok 2.0 BiTDi	[CDCA]	09.10-	260934
Amarok 2.0 BiTDi 4motion	[CDCA]	09.10-	260934
Amarok 2.0 TDi	[CDBA]	09.10-	260934
	[CNFA]	09.10-	260934
	[CNFB]	07.12-	260934
Amarok 2.0 TDi 4motion	[CDBA]	09.10-	260934
	[CNEA]	11.11-	260934
	[CNFA]	09.10-	260934
	[CNFB]	06.12-	260934
	[CSHA]	11.11-	260934
		09.11-	260934
Amarok 2.0 TSi	[CFPA]	12.10-	260934
Amarok 3.0 TDi 4 Motion	[DDXC]	09.16-	260934
Amarok 3.0 TDi 4motion	[DDXB]	06.16-	260934
Beetle 1.2 TSi	[CBZB]	07.11-	260212
	[CYVD]	12.14-	260212
Beetle 1.4 TSi	[CAVD]	04.11-	260212
	[CNWA]	04.11-	260212
	[CTHD]	04.11-	260212
	[CTKA]	04.11-	260212
	[CZDA]	12.14-	260212
	[CAYC]	10.11-	260212
Beetle 1.6 TDi	[CFFB]	04.11-	260212
	[CJAA]	04.11-	260212
Beetle 2.0 TDi	[CUUA]	12.14-	260212
	[CUUB]	07.14-	260212
	[CVCA]	07.14-	260212
		07.14-	260212
Beetle 2.0 TSi	[CBFA]	04.11-	260212
	[CCTA]	04.11-	260212
	[CCZA]	04.11-	260212
	[CPLA]	12.12-	260212
	[CPPA]	12.12-	260212
	[CULC]	12.14-	260212
		12.14-	260212
Bora 1.4 16V	[AHW]	09.01- 05.05	260232
		09.01- 05.05	260516
	[AKO]	03.00- 05.05	260516
	[APE]	03.00- 05.05	260516
	[AXP]	09.01- 05.05	260516
	[BCA]	09.01- 05.05	260516
	[AEH]	10.98- 05.05	260516
	[AKL]	10.98- 05.05	260516
	[APF]	10.98- 05.05	260516
	[AVU]	08.00- 05.05	260516
[BAD]	01.02- 05.05	260516	
[BFO]	08.00- 05.05	260516	

	[BJH]	08.00- 05.05	260516	
Bora 1.6 16V	[ATN]	02.00- 05.05	260516	
	[AUS]	05.00- 05.05	260516	
	[AZD]	02.00- 05.05	260516	
	[BCB]	02.00- 05.05	260516	
Bora 1.8	[AGN]	10.98- 05.05	260516	
	[ARX]	05.00- 05.05	260516	
	[AUM]	05.00- 05.05	260516	
	[BAF]	10.98- 05.05	260516	
Bora 1.8 4 Motion	[AGN]	02.99- 05.05	260516	
Bora 1.8 Turbo	[AGU]	05.00- 05.05	260516	
	[ARX]	05.00- 05.05	260516	
	[AUM]	05.00- 05.05	260516	
	[AUO]	03.02- 05.05	260516	
		05.02- 05.05	260516	
	[BAE]	05.00- 05.05	260516	
Bora 1.9 SDi	[AGP]	10.98- 05.05	260516	
	[AQM]	10.98- 05.05	260516	
Bora 1.9 TDi	[AGR]	10.98- 06.01	260516	
	[AHF]	10.98- 06.01	260516	
	[AJM]	12.98- 06.01	260516	
	[ALH]	10.98- 06.01	260516	
	[ARL]	05.00- 05.05	260516	
	[ASV]	10.98- 06.01	260516	
	[ASZ]	11.00- 05.05	260185	
			11.00- 05.05	260516
		[ATD]	09.00- 05.05	260516
		[AUY]	12.98- 06.01	260516
	[AXR]	09.00- 05.05	260516	
Bora 1.9 TDi 4 Motion	[AGR]	02.99- 06.01	260516	
	[AJM]	02.99- 06.01	260516	
	[ALH]	02.99- 06.01	260516	
	[ARL]	05.00- 05.05	260516	
	[ASZ]	11.00- 05.05	260516	
	[ATD]	09.00- 05.05	260516	
	[AUY]	05.99- 06.01	260516	
Bora 2.0	[APK]	10.98- 05.05	260516	
	[AOV]	10.98- 05.05	260516	
	[AZG]	05.99- 05.05	260516	
	[AZH]	05.99- 05.05	260516	
	[AZJ]	05.99- 05.05	260516	
	[BBW]	10.98- 05.05	260516	
Bora 2.0 4 Motion	[AZH]	04.00- 05.05	260516	
	[AZJ]	04.00- 05.05	260516	
Bora 2.3 V5	[AGZ]	10.98- 10.00	260516	
	[AQN]	10.00- 05.05	260516	
Bora 2.3 V5 4 Motion	[AGZ]	12.98- 10.00	260516	
	[AQN]	10.00- 05.05	260516	
Bora 2.8 V6 4 Motion	[AOP]	03.99- 05.05	260516	
	[AUE]	05.00- 05.05	260516	
	[BDE]	05.00- 05.05	260516	
Caddy 1.0 TSi	[CHZG]	11.15-	260212	
Caddy 1.2 CDTi 16V	[CBZA]	09.10-	260212	
	[CBZB]	09.10-	260212	
Caddy 1.2 TSi	[CYVC]	06.15-	260212	
Caddy 1.4	[AEX]	11.95- 01.04	260516	
	[AKV]	11.95- 01.04	260516	
	[APO]	11.95- 01.04	260516	
	[AUA]	08.00- 01.04	260516	
	[AUD]	11.95- 01.04	260516	
	[BCA]	03.04-	260212	
	[AUA]	08.00- 01.04	260516	
	[BUD]	05.06-	260212	
Caddy 1.4 16V	[CBZB]	05.15-	260212	
Caddy 1.4 TSi	[CPWA]	06.15-	260212	
Caddy 1.4 TGI CNG CNG	[CHGA]	05.11-	260212	
Caddy 1.6 BiFuel	[CAYD]	08.10-	260212	
Caddy 1.6 TDi	[CAYE]	08.10-	260212	
		08.10-	260212	
Caddy 1.6	[1F]	11.95- 05.97	260516	
	[AEE]	11.95-	260516	
	[BGU]	04.04-	260212	
	[BSE]	04.04-	260212	
	[BSF]	04.04-	260212	
	[CWVA]	11.15-	260212	
Caddy 1.7 SDi	[AHB]	07.96- 09.00	260516	
Caddy 1.9 Diesel	[1V]	11.95- 01.04	260516	
Caddy 1.9 SDi	[AEY]	11.95- 01.04	260516	
	[AYQ]	11.95- 01.04	260516	
Caddy 1.9 TDi	[1Z]	09.97- 01.04	260516	
	[AHU]	12.96- 01.04	260516	
	[ALE]	10.96- 01.04	260516	
	[ALH]	09.97- 01.04	260516	
	[BJB]	04.04-	260212	
	[BLS]	04.04-	260212	
	[BSU]	09.05-	260212	
	Caddy 1.9 TDi 4 Motion	[BJB]	05.08-	260212
		[BLS]	05.08- 08.10	260212
	Caddy 1.9 TDi 4motion	[BLS]	11.08- 08.10	260212
Caddy 2.0 SDi	[BDJ]	03.04-	260212	
	[BST]	03.04-	260212	
Caddy 2.0 TDi	[BMM]	09.07-	260212	
	[CFHC]	05.15-	260212	
	[CFHE]	11.10-	260212	
	[CFJA]	05.12-	260212	
	[CLCA]	08.10-	260212	
	[CUUB]	05.15-	260212	



(Vehicle type)
[Engine type]



(Vehicle type)
[Engine type]



	[CUUD]	05.15-	260212
	[CUUF]	05.15-	260212
Caddy 2.0 TDI 16V	[CFHC]	11.10-	260212
	[CLCB]	11.10-	260212
Caddy 2.0 TDI 16V 4motion	[CFHC]	11.10-	260212
Caddy 2.0 TDI 4motion	[CFHC]	05.15-	260212
	[CFHE]	12.10-	260212
	[CFHF]	08.10-	260212
	[CUUE]	05.15-	260212
	[DFSB]	11.15-	260212
	[DFSC]	11.15-	260212
Caddy 2.0 EcoFuel	[BSX]	04.06-	260212
Caddy Alltrack 1.0 TSI	[CHZG]	11.15-	260212
Caddy Alltrack 1.2 TSI	[CYVC]	06.15-	260212
Caddy Alltrack 1.4 TGI CNG CNG	[CPWA]	06.15-	260212
Caddy Alltrack 1.4 TSI	[CZCB]	05.15-	260212
Caddy Alltrack 2.0 TDI	[CUUB]	05.15-	260212
	[CUUD]	05.15-	260212
	[CUUF]	05.15-	260212
	[DFSB]	05.15-	260212
	[DFSD]	05.15-	260212
	[DFSF]	05.15-	260212
Caddy Alltrack 2.0 TDI 4 Motion	[CUUE]	05.15-	260212
	[DFSB]	11.15-	260212
	[DFSE]	05.15-	260212
Caravelle 1.8	[PD]	12.90-07.92	260197
		12.90-07.92	260211
CC 1.4 TSI	[CTHD]	11.11-	260212
	[CZDA]	05.15-	260212
CC 1.4 TSI MultiFuel	[CKMA]	11.11-	260212
CC 1.8 TSI	[CDA]	11.11-	260212
CC 2.0 TDI	[CUVC]	05.15-	260212
	[CUWA]	05.15-	260212
CC 2.0 TSI	[CCZB]	11.11-	260212
CC 3.6 FSI 4motion	[BWS]	11.11-	260212
Corrado 1.8 16V	[KR]	04.89-07.92	260516
Corrado 1.8 G60	[PG]	01.93-09.93	260516
Corrado 2.0 i	[ZE]	04.93-12.95	260516
	[ADY]	10.94-07.95	260516
Corrado 2.0 i 16V	[9A]	01.93-12.95	260516
Corrado 2.9 VR6	[ABV]	01.93-12.95	260516
Eos 1.4 TSI	[CAVD]	05.08-	260212
	[CAXA]	11.07-	260212
	[CTHD]	05.08-	260212
Eos 1.6 FSI	[BLF]	06.06-	260212
Eos 2.0 TDI	[BMM]	06.06-	260212
	[CFFA]	05.08-	260212
Eos 2.0 TDI 16V	[CBAB]	05.08-	260212
	[CFFB]	05.08-	260212
Eos 2.0 FSI	[BVY]	03.06-	260212
	[BVZ]	03.06-	260212
Eos 2.0 TFSI	[BWA]	03.06-	260212
	[CAWB]	03.06-	260212
	[CCZA]	05.09-	260212
Eos 2.0 TSI	[CCZB]	11.09-	260212
Eos 3.2 FSI	[BUB]	06.06-	260212
	[CBRA]	06.08-	260212
Eos 3.6 V6	[CDVA]	05.09-	260212
Fox 1.2	[BMD]	04.05-	260225
	[CHFA]	09.10-	260225
	[CHFB]	04.05-	260225
Fox 1.4 TDI	[BNM]	04.05-	260225
Fox 1.4	[BKR]	04.05-	260225
Golf 1.6 BiFuel Plus	[CHGA]	05.09-	260212
Golf 1.6 TDI Plus	[CAYB]	02.09-	260212
Golf VI 1.2 TSI	[CBZA]	05.10-11.12	260212
	[CBZB]	06.11-	260212
Golf VI 1.4 TSI	[CAVD]	06.11-	260212
	[CAXA]	06.11-	260212
	[CHPB]	11.13-	260212
	[CNWA]	06.11-	260212
	[CTHD]	06.11-	260212
	[CTKA]	06.11-	260212
	[CXSB]	11.13-	260212
	[CZCA]	11.13-	260212
	[CZDA]	11.13-	260212
Golf VI 1.6 Multijet	[CMXA]	07.09-	260212
Golf VI 1.6 TDI	[CAYC]	06.11-	260212
Golf VI 2.0 TDI	[CFHC]	06.11-	260212
	[CUUA]	11.13-	260212
Golf VI 2.0 4motion	[CDLA]	11.09-05.11	260212
Golf VI 2.0 TSI	[CCZB]	06.11-	260212
Golf I 1.1	[FA]	04.74-07.83	260815
	[FJ]	08.76-07.83	260815
	[GG]	04.74-07.83	260815
Golf I 1.3	[GF]	08.79-07.83	260815
	[GS]	08.82-12.83	260815
	[HK]	08.83-07.86	260815
Golf I 1.5 Diesel	[CK]	08.76-07.80	260815
Golf I 1.5	[FH]	04.74-12.75	260815
	[JB]	08.77-07.83	260815
Golf I 1.6 Diesel	[CR]	08.80-07.83	260815
	[JK]	08.80-07.83	260815
Golf I 1.6 TD	[CY]	03.82-07.83	260815
Golf I 1.6	[EG]	08.79-07.82	260815
	[EW]	08.83-04.92	260815
	[FN]	08.75-02.84	260815

	[FP]	08.75-02.84	260815
	[FT]	08.75-07.77	260815
	[HN]	08.83-04.92	260815
	[RE]	04.86-02.90	260815
Golf I 1.6 GTi	[EG]	08.76-07.82	260815
Golf I 1.8	[DX]	08.82-12.89	260815
	[EV]	08.82-12.89	260815
	[EX]	08.83-09.92	260815
	[PB]	08.82-12.89	260815
Golf I 1.8 GTi	[DX]	08.82-12.83	260815
	[JJ]	08.82-12.83	260815
Golf III 1.4	[ABD]	10.91-08.97	260516
	[AEX]	10.91-08.97	260516
	[APO]	07.93-04.99	260516
Golf III 1.6	[ABU]	09.92-08.97	260516
	[AEA]	09.92-08.97	260516
	[AEE]	09.92-08.97	260516
	[AEK]	10.94-05.98	260516
	[AFT]	10.94-05.98	260516
	[AKS]	10.94-05.98	260516
Golf III 1.8	[ABS]	07.93-05.98	260516
	[ACC]	11.91-08.97	260516
	[ADZ]	07.93-05.98	260516
	[ANN]	07.93-04.99	260516
	[ANP]	07.93-04.99	260516
	[AAM]	07.93-05.98	260516
Golf III 1.8 Syncro	[ABS]	01.93-08.97	260516
	[ADZ]	01.93-08.97	260516
Golf III 1.9 Diesel	[1Y]	11.91-08.97	260516
Golf III 1.9 SDI	[AEY]	07.95-04.99	260516
Golf III 1.9 TD	[AAZ]	11.91-08.97	260516
Golf III 1.9 TDI	[1Z]	09.93-08.97	260516
	[AFN]	06.98-06.02	260516
	[AHU]	09.93-08.97	260516
	[ALE]	05.97-12.97	260516
	[AVG]	06.98-06.02	260516
Golf III 1.9 TDi Syncro	[1Z]	03.95-07.96	260516
	[AHU]	08.96-12.97	260516
	[ALE]	05.96-12.97	260516
Golf III 2.0	[ZE]	07.93-05.98	260516
	[ADY]	07.93-05.98	260516
	[AGG]	07.93-05.98	260516
	[AKR]	07.93-05.98	260516
Golf III 2.0 Syncro	[AGG]	08.95-04.99	260516
Golf III 2.0 GTi	[ZE]	11.91-08.97	260516
	[ABA]	11.91-08.97	260516
	[ADY]	11.91-08.97	260516
	[AGG]	11.91-08.97	260516
	[AKR]	11.91-08.97	260516
Golf III 2.0 GTi 16V	[ABF]	08.92-08.97	260516
Golf III 2.8 VR6	[AAA]	01.92-08.97	260516
Golf III 2.9 VR6 Syncro	[ABV]	10.94-04.99	260516
Golf III Electric Citystromer		11.94-08.97	260516
Golf IV 1.4 16V	[AHW]	08.97-06.05	260516
	[AKQ]	08.97-06.05	260516
	[APE]	08.97-06.05	260516
	[AXP]	08.97-06.05	260516
	[BCA]	08.97-06.05	260516
Golf IV 1.6	[AEH]	08.97-02.00	260516
	[AFT]	06.98-06.02	260516
	[AKL]	08.97-02.00	260516
	[AKS]	06.98-06.02	260516
	[APF]	08.97-02.00	260516
	[AVU]	08.00-06.05	260516
	[BAD]	01.02-06.05	260516
	[BFO]	08.00-06.05	260516
	[BJH]	08.00-06.05	260516
Golf IV 1.6 16V	[ATN]	02.00-06.05	260516
	[AUS]	02.00-06.05	260516
	[AZD]	02.00-06.05	260516
	[BCB]	02.00-06.05	260516
Golf IV 1.6 FSI	[BAD]	01.02-	260516
Golf IV 1.8	[ADZ]	06.98-06.02	260516
	[AGN]	08.97-06.05	260516
	[AGU]	08.97-06.05	260516
	[ANN]	06.98-06.02	260516
	[ANP]	06.98-06.02	260516
	[AOA]	08.97-06.05	260516
	[ARZ]	08.97-06.05	260516
	[AUM]	08.97-06.05	260516
	[AWD]	12.99-04.01	260516
	[BAF]	08.97-06.05	260516
	[AAM]	06.98-10.00	260516
Golf IV 1.8 4 Motion	[AGN]	05.98-06.05	260516
Golf IV 1.8 GTi Turbo	[AUQ]	08.01-06.05	260516
Golf IV 1.8 Turbo	[AGU]	05.00-	260516
	[AOA]	05.00-	260516
	[ARZ]	05.00-	260516
	[AUM]	05.00-	260516
	[AWD]	05.00-	260516
Golf IV 1.9 SDI	[AGP]	08.97-06.05	260516
	[AOM]	08.97-06.05	260516
Golf IV 1.9 TDI	[AGR]	10.97-05.04	260516
	[AHF]	08.97-05.04	260516
	[AHU]	04.98-06.00	260516
	[AJM]	12.98-06.01	260516
	[ALE]	04.98-12.01	260516

Application list

A/C COMPONENTS - EXPANSION VALVES

O.E.M. names and numbers are used for reference purposes only.



(Vehicle type)
[Engine type]



(Vehicle type)
[Engine type]



VW Continued

	[ALH]	05.99- 05.05	260516
	[ARL]	05.00- 06.05	260516
	[ASV]	08.97- 05.04	260516
	[ASZ]	11.00- 06.05	260516
	[ATD]	09.00- 06.05	260516
	[AUY]	12.98- 06.01	260516
	[AXR]	09.00- 06.05	260516
Golf IV 1.9 TDi 4 Motion	[AGR]	05.99- 05.05	260516
	[AJM]	09.99- 06.01	260516
	[ALH]	07.98-	260516
	[ARL]	02.00- 06.05	260516
	[ASZ]	11.00- 06.05	260516
	[ATD]	09.00- 06.05	260516
	[AUY]	09.99- 06.01	260516
Golf IV 2.0	[AGG]	06.98- 06.02	260516
	[AKR]	06.98- 06.02	260516
	[APK]	07.98- 06.05	260516
	[AOY]	07.98- 06.05	260516
	[ATU]	06.99- 06.02	260516
	[AWF]	06.00- 06.02	260516
	[AWG]	06.00- 06.02	260516
	[AZG]	07.98- 06.05	260516
	[AZJ]	07.98- 06.05	260516
	[BER]	07.98- 06.05	260516
Golf IV 2.0 4 Motion	[AZH]	10.00-	260225
		10.00-	260516
	[AZJ]	10.00-	260225
		10.00-	260516
Golf IV 2.0 TSi	[GDLG]	05.11- 11.12	260212
Golf IV 2.0 BiFuel	[BEH]	02.02-	260516
Golf IV 2.3 V5	[AGZ]	08.97-	260516
	[AON]	10.00-	260516
Golf IV 2.3 V5 4 Motion	[AGZ]	12.98-	260516
	[AON]	10.00-	260516
Golf IV 2.8 V6 4 Motion	[AQP]	03.99-	260516
	[AUE]	03.99-	260516
	[BDE]	03.99-	260516
Golf IV 3.2 4 Motion	[BFH]	09.02- 06.05	260516
	[BML]	09.02- 06.06	260516
Golf Plus 1.2 TSi	[CBZA]	05.10-	260212
Golf V 1.2 TSi Plus	[CBZB]	08.09-	260212
Golf V 1.4	[BUD]	06.07-	260212
	[CAXA]	05.07-	260212
Golf V 1.4 FSi Plus	[BLN]	07.05- 05.06	260212
Golf V 1.4 16V	[BCA]	10.03-	260212
	[BUD]	05.06-	260212
		05.06-	260229
Golf V 1.4 16V Plus	[BUD]	01.05-	260212
	[CGGA]	01.05-	260212
Golf V 1.4 FSi	[BKG]	10.03-	260212
	[BLN]	10.03-	260212
Golf V 1.4 TSi	[BLG]	11.05-	260212
	[BMY]	05.06-	260212
	[CAVD]	07.08-	260212
	[CAXA]	06.07-	260212
Golf V 1.4 TSi Plus	[BLG]	05.06-	260212
	[BMY]	05.06-	260212
	[CAVD]	06.08-	260212
	[CAXA]	06.07-	260212
	[CNWA]	06.08-	260212
Golf V 1.6 Multijet	[CCSA]	10.07-	260212
Golf V 1.6 TDi Plus	[CAYC]	03.09-	260212
Golf V 1.6 Plus Multifuel	[CCSA]	11.07-	260212
	[CMXA]	11.07-	260212
Golf V 1.6	[BGU]	01.04-	260212
	[BSE]	01.04-	260212
	[BSF]	01.04-	260212
	[CCSA]	06.07-	260212
Golf V 1.6 Plus	[BSE]	05.05-	260212
	[BSF]	05.05-	260212
	[CCSA]	05.05-	260212
	[CMXA]	05.05-	260212
Golf V 1.6 FSi	[BAG]	10.03-	260212
	[BLF]	10.03-	260212
	[BLP]	10.03-	260212
Golf V 1.9 TDi	[BKC]	10.03-	260212
	[BLS]	10.03-	260212
	[BRU]	05.04-	260212
	[BXE]	10.03-	260212
	[BXF]	05.04-	260212
	[BXJ]	05.04-	260212
Golf V 1.9 TDi 4 Motion	[BKC]	08.04-	260212
	[BLS]	08.04-	260212
	[BXE]	08.04-	260212
Golf V 1.9 TDi Plus	[BLS]	01.05-	260212
	[BRU]	05.05-	260212
	[BXF]	05.05-	260212
	[BXJ]	05.05-	260212
Golf V 2.0 SDi	[BDK]	01.04-	260212
Golf V 2.0 TDi	[AZV]	10.03-	260212
	[BMM]	12.04-	260212
	[BMN]	11.05-	260212
Golf V 2.0 TDi 16V	[BKD]	10.03-	260212
	[CBDB]	01.05-	260212
	[CFHC]	01.05-	260212
Golf V 2.0 TDi 16V 4 Motion	[BKD]	08.04-	260212
Golf V 2.0 TDi 4 Motion	[BMM]	08.04-	260212

Golf V 2.0 TDi Plus	[AZV]	05.05-	260212
	[BEE]	11.05-	260212
	[BMM]	12.05-	260212
	[CBDA]	05.05-	260212
	[CBDC]	03.09-	260212
	[CFHB]	05.05-	260212
	[CLCA]	03.09-	260212
Golf V 2.0	[CBPA]	08.06-	260212
Golf V 2.0 FSi	[AXW]	01.04-	260212
	[BLR]	01.04-	260212
	[BLX]	01.04-	260212
	[BLY]	01.04-	260212
	[BVX]	01.04-	260212
	[BVY]	01.04-	260212
	[BVZ]	01.04-	260212
Golf V 2.0 FSi 4 Motion	[BLX]	08.04-	260212
	[BVX]	08.04-	260212
Golf V 2.0 FSi Plus	[BLR]	05.05-	260212
	[BLY]	05.05-	260212
	[BVY]	05.05-	260212
	[BVZ]	05.05-	260212
Golf V 2.0 GTi	[AXX]	10.04-	260212
	[BWA]	10.04-	260212
	[BYD]	09.06-	260212
	[CAWB]	10.04-	260212
Golf V 3.2 R32 4 Motion	[BUB]	11.05-	260212
	[CBRA]	11.05-	260212
Golf VI 1.2 TSi	[CBZA]	07.10-	260212
	[CBZB]	05.09-	260212
Golf VI 1.4	[BUD]	07.09-	260212
	[CGGA]	10.08-	260212
Golf VI 1.4 TSi	[CAVD]	10.08-	260212
	[CAXA]	10.08-	260212
	[CNWA]	10.08-	260212
	[CTHD]	10.08-	260212
	[CTKA]	10.08-	260212
Golf VI 1.6 BiFuel	[CHGA]	03.09-	260212
Golf VI 1.6 Multijet	[CCSA]	10.08- 11.12	260212
	[CMXA]	05.10- 11.12	260212
Golf VI 1.6 TDi	[CAYB]	02.09- 11.12	260212
	[CAYC]	02.09- 11.12	260212
Golf VI 1.6	[BSE]	10.08-	260212
	[BSF]	10.08-	260212
	[CCSA]	10.08-	260212
	[CMXA]	10.08-	260212
Golf VI 1.8 TSi	[CDA A]	06.09- 01.11	260212
Golf VI 2.0 TDi	[CBAB]	10.08- 05.13	260212
	[CBBB]	04.09- 11.09	260212
	[CBDC]	10.08-	260212
	[CBAA]	10.08- 11.09	260212
	[CFFA]	11.09- 11.12	260212
	[CFFB]	10.08- 05.13	260212
	[CFGB]	11.09- 11.12	260212
	[CJAA]	10.08-	260212
	[CLCA]	10.08- 07.13	260212
	[CUUB]	11.13-	260516
Golf VI 2.0 TDi 4 Motion	[CBAB]	10.08- 11.12	260212
	[CFFB]	11.09- 11.12	260212
Golf VI 2.0	[CDLA]	01.13-	260212
	[CDLF]	11.09- 11.12	260212
Golf VI 2.0 4motion	[CDLC]	11.09- 11.13	260212
	[CRZA]	11.09- 11.13	260212
Golf VI 2.0 TSi	[CCZB]	04.09-	260212
	[CULC]	11.13-	260212
Jetta 1.1	[GG]	08.78- 02.84	260815
Jetta 1.2 TSi	[CBZB]	02.11-	260212
Jetta 1.3	[GF]	08.79- 02.84	260815
	[GS]	08.82- 02.84	260815
Jetta 1.4 TSi	[BLG]	07.06-	260212
	[BMY]	07.06-	260212
	[CAVD]	04.11-	260212
	[CAXA]	05.07-	260212
	[CTHD]	04.11-	260212
	[CZCA]	08.14-	260212
	[CZDA]	08.14-	260212
Jetta 1.5 Diesel	[CK]	08.78- 07.80	260815
Jetta 1.5	[JB]	08.78- 02.84	260815
Jetta 1.6 Diesel	[CR]	08.80- 02.84	260815
	[JK]	08.80- 02.84	260815
Jetta 1.6 TD	[CY]	03.82- 02.84	260815
Jetta 1.6 TDi	[CAYC]	02.11-	260212
Jetta 1.6	[FR]	08.78- 02.84	260815
	[BSE]	10.05-	260212
	[BSF]	10.05-	260212
	[CCSA]	10.05-	260212
	[EW]	08.82- 07.83	260815
Jetta 1.6 FSi	[BLF]	09.05-	260212
Jetta 1.8	[DX]	08.82- 02.84	260815
	[JJ]	08.82- 02.84	260815
Jetta 1.9 TDi	[BKC]	09.05-	260212
	[BLS]	08.05-	260212
	[BXE]	09.05-	260212
Jetta 2.0 TDi	[AZV]	09.05-	260212
	[BKD]	08.05-	260212
	[BMM]	10.05-	260212
	[BMN]	10.06-	260212
	[CBDA]	09.05-	260212



(Vehicle type)
[Engine type]



(Vehicle type)
[Engine type]



	[CBDB]	04.08-	260212
	[CEGA]	10.06-	260212
	[CFFB]	02.11-	260212
	[CFHC]	02.11-	260212
	[CJAA]	02.11-	260212
	[CLCA]	10.10-	260212
	[CLCB]	02.11-	260212
	[CUUB]	08.14-	260212
Jetta 2.0	[CBPA]	06.10-	260212
	[CKJA]	06.10-	260212
Jetta 2.0 FSi	[BLR]	08.05-	260212
	[BLY]	08.05-	260212
	[BVY]	08.05-	260212
	[BVZ]	08.05-	260212
Jetta 2.0 TFSi	[BPY]	10.05-	260212
	[BWA]	10.05-	260212
	[CAWB]	10.05-	260212
	[CBFA]	10.05-	260212
	[CCTA]	10.05-	260212
	[CCZA]	10.05-	260212
Jetta 2.0 TSi	[CBFA]	12.10-	260212
	[CCTA]	12.10-	260212
	[CCZA]	12.10-	260212
Jetta 2.5	[BGP]	01.05-	260212
	[BTK]	09.06-	260212
Jetta IV 1.2 Tsi 16V	[CYVD]	08.14-	260212
Jetta IV 1.4 TSi	[CAVA]	04.11-	260212
	[CAXA]	05.11-	260212
	[CMSB]	05.11-	260212
	[CTHA]	04.11-	260212
Jetta IV 1.4 TSi Hybrid	[CNLA]	04.11-	260212
	[CRJA]	04.11-	260212
Jetta IV 1.6	[CFNA]	12.11-	260212
	[CFNB]	03.13-	260212
	[CLRA]	12.11-	260212
Jetta IV 2.0 TSi	[CPLA]	12.12-	260212
	[CPPA]	12.12-	260212
Lupo 1.0	[AER]	09.98- 07.05	260516
	[AHT]	09.98- 07.05	260516
	[ALD]	09.98- 07.05	260516
	[ALL]	09.98- 07.05	260516
	[ANV]	09.98- 07.05	260516
	[AUC]	09.98- 07.05	260516
Lupo 1.2 TDi 3L	[ANY]	07.99- 07.05	260190
		07.99- 07.05	260516
	[AYZ]	07.99- 07.05	260190
Lupo 1.4 TDi	[AMF]	01.99- 07.05	260516
Lupo 1.4	[AHW]	09.98- 07.05	260516
	[AKQ]	09.98- 07.05	260516
	[APE]	09.98- 07.05	260516
	[AUA]	09.98- 07.05	260516
	[AUD]	10.00- 07.05	260516
	[BBY]	09.98- 07.05	260516
Lupo 1.4 16V	[AFK]	08.99- 07.05	260516
	[ANM]	08.99- 07.05	260516
	[AOM]	08.99- 07.05	260516
	[AUB]	05.00- 07.05	260516
Lupo 1.4 FSi	[ARR]	02.01- 07.05	260516
Lupo 1.6 GTi	[AVY]	09.00- 07.05	260516
Lupo 1.7 SDi	[AKU]	09.98- 07.05	260516
Multivan 1.9 TDi	[AXB]	04.03-	260519
	[AXC]	04.03- 11.09	260519
	[BRR]	01.06-	260519
	[BRS]	06.06-	260519
Multivan 2.0 BITDi	[CFCA]	09.09-	260519
Multivan 2.0 BITDi 4 Motion	[CFCA]	09.09-	260519
Multivan 2.0 TDi	[CCHA]	09.09-	260519
	[CCHB]	05.10-	260519
	[CFCA]	04.15-	260519
	[CXEB]	06.15-	260519
	[CXFA]	04.15-	260519
	[CXGA]	04.15-	260519
	[CXGB]	04.15-	260519
	[CXGC]	05.16-	260519
	[CXHA]	04.15-	260519
	[CXHB]	05.16-	260519
	[CAAA]	09.09-	260519
	[CAAB]	09.09-	260519
	[CAAC]	09.09-	260519
	[CAAD]	05.11-	260519
	[CAAE]	05.10-	260519
Multivan 2.0 TDi 4 Motion	[CCHA]	09.09-	260519
	[CAAC]	09.09-	260519
Multivan 2.0 TDi 4motion	[CCHB]	05.10-	260519
	[CFCA]	06.15-	260519
	[CXEB]	06.15-	260519
	[CXFA]	08.15-	260519
	[CAAC]	06.15-	260519
	[CAAE]	05.10-	260519
Multivan 2.0	[AXA]	04.03-	260519
Multivan 2.0 TSi	[CJKA]	05.11-	260519
	[CJKB]	07.12-	260519
Multivan 2.0 TSi 4motion	[CJKA]	07.11-	260519
Multivan 2.5 TDi	[AXD]	04.03-	260519
	[AXE]	04.03-	260519
	[BLJ]	11.03-	260519
	[BNZ]	04.03-	260519

	[BPC]	04.03-	260519	
Multivan 2.5 TDi 4 Motion	[AXD]	07.04-	260519	
	[AXE]	07.04-	260519	
	[BNZ]	07.04-	260519	
	[BPC]	07.04-	260519	
Multivan 2.5	[AET]	08.96- 04.03	260197	
		08.96- 04.03	260211	
	[APL]	08.96-	260211	
	[AVT]	08.96-	260211	
Multivan 3.2 V6	[BDL]	04.03-	260519	
	[BKK]	02.04-	260519	
	[CFLA]	02.04-	260519	
Multivan 3.2 V6 4 Motion	[BKK]	07.04-	260519	
	[CFLA]	07.04-	260519	
New Beetle 1.4	[BCA]	11.01-	260516	
New Beetle 1.6	[AWH]	10.99- 09.00	260516	
	[AYD]	06.00-	260516	
	[BFS]	06.00-	260516	
New Beetle 1.8	[AGU]	10.00-	260516	
	[APH]	10.99-	260516	
	[AVC]	05.99-	260516	
	[AWU]	10.00-	260516	
	[AWV]	06.00-	260516	
	[BKF]	10.00-	260516	
New Beetle 1.8 Turbo	[AWP]	11.01- 06.05	260516	
	[AWU]	01.03-	260516	
	[AWV]	01.03- 06.04	260516	
	[BKF]	07.04-	260516	
	[BNU]	07.04-	260516	
New Beetle 1.9 TDi	[ALH]	01.98- 06.04	260516	
	[ATD]	02.01-	260516	
	[AXR]	06.03-	260516	
	[BEW]	07.03-	260516	
	[BSW]	07.05-	260516	
New Beetle 2.0	[AEG]	01.98-	260516	
	[APK]	01.98-	260516	
	[AQY]	01.98-	260516	
	[AVH]	01.98-	260516	
	[AZG]	01.98-	260516	
	[AZJ]	01.98-	260516	
	[BDC]	09.02-	260516	
	[BEJ]	01.98-	260516	
	[BER]	01.98-	260516	
	[BEV]	01.98-	260516	
	[BGD]	09.02-	260516	
	[BHP]	01.98-	260516	
	[CBPA]	01.98-	260516	
New Beetle 2.3 V5	[AQN]	10.00-	260516	
New Beetle 3.2 RSi	[AXJ]	04.00- 05.01	260516	
Passat 1.4 TSi MultiFuel	[CKMA]	11.10-	260212	
Passat 1.4 TSi EcoFuel	[CDGA]	01.09-	260212	
Passat 1.4 TSi	[CAXA]	05.07-	260212	
	[CTHD]	11.12-	260212	
Passat 1.6 TD	[RA]	08.88- 09.93	260516	
	[SB]	08.88- 09.93	260516	
Passat 1.6 TDi	[CAVC]	08.10-	260212	
Passat 1.6	[ADP]	10.96- 11.00	260232	
	[AEK]	01.95- 08.96	260516	
	[AFT]	10.94- 08.96	260516	
	[AHL]	10.96- 11.00	260232	
	[ALZ]	11.00- 05.05	260232	
		A34	11.00- 05.05	260232
	[ANA]	10.96- 11.00	260232	
	[ARM]	10.96- 11.00	260232	
	[BSE]	05.05-	260212	
	[BSF]	05.05-	260212	
Passat 1.6 FSi	[BLF]	03.05-	260212	
Passat 1.8	[ABS]	02.88- 05.97	260516	
	[ADR]	10.96- 11.00	260232	
	[ADZ]	02.88- 05.97	260516	
	[AFY]	01.97- 11.00	260232	
		06.97- 11.00	260187	
	[APT]	10.96- 11.00	260232	
	[ARG]	10.96- 11.00	260232	
	[RP]	02.88- 05.97	260516	
	[AAM]	08.90- 05.97	260516	
Passat 1.8 Syncro 4 Motion	[ADR]	10.96- 11.00	260232	
	[APT]	10.96- 11.00	260232	
	[ARG]	10.96- 11.00	260232	
Passat 1.8 G60 Syncro	[PG]	08.88- 05.97	260516	
Passat 1.8 TSi	[BZB]	05.07-	260212	
	[CDAB]	02.11-	260212	
	[CDAA]	05.07-	260212	
	[CGYA]	11.08- 05.10	260212	
Passat 1.8 Turbo	[AEB]	10.96- 11.00	260232	
	[ANB]	10.96- 11.00	260232	
	[APU]	10.96- 11.00	260232	
Passat 1.8 Turbo 20V	[AWL]	11.00- 05.05	260232	
	[AWT]	11.00- 05.05	260232	
Passat 1.9 Diesel	[1Y]	05.89- 10.93	260516	
Passat 1.9 TD	[AAZ]	03.91- 05.97	260516	
Passat 1.9 TDi	[1Z]	10.93- 05.97	260516	
	[AFN]	03.96- 11.00	260516	
		06.97- 11.00	260232	
	[AHH]	10.96- 11.00	260232	
	[AHU]	10.93- 11.00	260516	
		06.97- 11.00	260232	

A/C COMPONENTS - EXPANSION VALVES

O.E.M. names and numbers are used for reference purposes only.



(Vehicle type)
[Engine type]



(Vehicle type)
[Engine type]



VW Continued

	[AJM]	08.98- 11.00	260232
	[ATJ]	08.98- 11.00	260232
	[AVB]	02.00- 11.00	260232
	[AVF]	A34 11.00- 05.05	260232
	[AVG]	06.97- 11.00	260232
		10.96- 11.00	260516
	[AWX]	A34 11.00- 05.05	260232
	[BKC]	03.05-	260212
	[BLS]	03.05-	260212
	[BXE]	03.05-	260212
Passat 1.9 TDi 4 Motion	[AVF]	11.00- 05.05	260232
Passat 1.9 TDi Syncro 4 Motion	[AFN]	10.96- 11.00	260232
	[ATJ]	08.99- 11.00	260232
	[AVG]	10.96- 11.00	260232
Passat 2.0 TDi	[BGH]	12.03- 05.05	260232
	[BGW]	12.03- 05.05	260232
	[BMA]	03.05-	260212
	[BMP]	03.05-	260212
	[BMR]	08.05-	260212
	[BVD]	08.05-	260212
	[BVE]	08.05-	260212
	[CBAB]	06.08-	260212
	[CBBB]	08.05- 07.10	260212
	[CBDC]	11.08-	260212
	[CBAA]	03.05-	260212
	[CFFA]	08.10-	260212
	[CFFB]	06.08-	260212
	[CFGB]	08.10-	260212
	[CFGC]	12.12-	260212
	[CLA]	08.10-	260212
Passat 2.0 TDi 16V	[BKP]	03.05-	260212
	[CBAB]	05.08- 07.10	260212
Passat 2.0 TDi 16V 4 Motion	[BKP]	03.05-	260212
	[CBAB]	05.08- 08.10	260212
Passat 2.0 TDi 4 Motion	[BMP]	03.05-	260212
	[CBBB]	05.09-	260212
Passat 2.0 TDi 4motion	[CFFB]	08.10-	260212
	[CFGB]	08.10-	260212
	[CFGC]	01.13-	260212
Passat 2.0 TDi BlueTDi	[CBAC]	01.09-	260212
Passat 2.0 TDi CC	[CBBB]	06.08-	260212
	[CBAA]	06.08-	260212
	[CFFA]	06.08-	260212
	[CFGB]	06.08- 01.12	260212
	[CLA]	06.08- 01.12	260212
Passat 2.0	[2E]	02.90- 05.97	260516
	[ADY]	02.90- 05.97	260516
	[AEP]	03.95- 08.96	260516
	[AGG]	02.90- 05.97	260516
	[ALT]	11.01- 05.05	260232
	[ASU]	04.00- 11.00	260232
	[AUZ]	04.00- 11.00	260232
	[AZM]	11.00- 05.05	260232
	[BFF]	11.00- 05.05	260232
Passat 2.0 4 Motion	[ASU]	04.00- 11.00	260232
	[AUZ]	04.00- 11.00	260232
	[AZM]	11.00- 05.05	260232
Passat 2.0 Syncro	[2E]	01.95- 08.96	260516
	[ADY]	10.90- 05.97	260516
	[AGG]	10.90- 05.97	260516
Passat 2.0 16V	[9A]	08.88- 09.93	260516
	[ABF]	01.94- 05.97	260516
Passat 2.0 FSi	[BLR]	03.05-	260212
	[BLY]	03.05-	260212
	[BVY]	03.05-	260212
	[BVZ]	03.05-	260212
Passat 2.0 FSi 4 Motion	[BLX]	09.05-	260212
	[BLY]	09.05-	260212
	[BVX]	09.05-	260212
Passat 2.0 TFSi	[AXX]	07.05-	260212
	[BPY]	07.05-	260212
	[BWA]	07.05-	260212
	[CAWB]	07.05-	260212
	[CBFA]	07.05-	260212
	[CCTA]	07.05-	260212
	[CCZA]	11.09-	260212
Passat 2.0 TSi	[CCZB]	11.10-	260212
Passat 2.0 TSi 4motion	[CCZB]	01.12-	260212
Passat 2.0 TSi CC	[CAWB]	06.08- 11.09	260212
	[CCTA]	06.08-	260212
	[CCZA]	11.09-	260212
Passat 2.3 V5	[AZX]	11.00- 05.05	260232
Passat 2.3 V5 4 Motion	[AZX]	11.00- 05.05	260232
Passat 2.3 VR5	[AGZ]	10.96- 11.00	260232
	[AZX]	11.00- 05.05	260232
Passat 2.3 VR5 4 Motion	[AZX]	11.00- 05.05	260232
Passat 2.3 VR5 Syncro 4 Motion	[AGZ]	10.97- 11.00	260232
Passat 2.5 TDi	[AFB]	07.98- 05.05	260232
	[AKN]	07.98- 05.05	260232
	[BDG]	05.03- 05.05	260232
Passat 2.5 TDi 4 Motion	[AFB]	11.00- 05.05	260232
	[AKN]	11.00- 05.05	260232
	[BAU]	01.03- 05.05	260232
	[BDH]	01.03- 05.05	260232
Passat 2.5 TDi Syncro 4 Motion	[AFB]	12.98- 11.00	260232
	[AKN]	12.98- 11.00	260232

Passat 2.8	[APR]	01.99- 11.00	260232
	[ACK]	08.96- 11.00	260232
Passat 2.8 4 Motion	[AMX]	11.00- 05.05	260232
	[ATO]	11.00- 05.05	260232
Passat 2.8 Syncro 4 Motion	[APR]	01.99- 11.00	260232
	[ACK]	10.96- 11.00	260232
	[AHA]	10.96- 11.00	260232
	[ALG]	10.96- 11.00	260232
	[AOD]	10.96- 11.00	260232
Passat 2.8 VR6	[AAA]	06.91- 05.97	260516
Passat 2.9 VR6 Syncro	[ABV]	01.94- 05.97	260516
Passat 3.2 FSi 4 Motion	[AXZ]	11.05-	260212
Passat 3.6 4 Motion	[BWS]	06.08-	260212
Passat 3.6 R36 4motion	[BWS]	04.07-	260212
Passat 3.6 FSi 4motion	[BWS]	01.11-	260212
Passat 4.0 W8 4 Motion	[BDN]	09.01- 05.05	260232
		A34 09.01- 05.05	260232
	[BDP]	09.01- 05.05	260232
Passat CC 1.4 TSi MultiFuel	[CKMA]	01.11-	260212
Passat CC 2.0 TSi	[CCZB]	11.10-	260187
		11.10-	260212
Phaeton 5.0 TDi	[AJS]	11.02-	260232
Polo 1.0	[ACM]	08.89- 09.94	260516
	[AER]	09.96- 10.99	260516
	[AEV]	10.94- 12.99	260516
	[ALD]	10.99- 09.01	260516
	[ALL]	09.96- 10.99	260516
	[AUC]	10.99- 09.01	260516
	[AAK]	08.89- 09.94	260516
	[AAU]	08.89- 09.94	260516
	[AEV]	10.94- 09.96	260516
Polo 1.2	[AWY]	01.02-	260225
	[AZQ]	10.01-	260225
	[BBM]	05.07-	260225
	[BMD]	01.02-	260225
	[BME]	10.01-	260225
	[BZG]	05.07-	260225
	[CGPA]	06.09-	260225
	[CGPB]	06.09-	260225
Polo 1.2 TSi	[CBZB]	06.09-	260225
	[CBZC]	05.11-	260225
Polo 1.3	[ADX]	10.94- 07.95	260516
	[AAV]	04.93- 07.04	260516
Polo 1.4 Flexfuel	[CMAA]	03.10- 01.11	260225
Polo 1.4 TDi	[AMF]	10.99- 09.01	260516
		10.01-	260225
	[BAY]	10.01-	260225
	[BMS]	04.05-	260225
	[BNM]	04.05-	260225
	[BNV]	04.05-	260225
	[BWB]	05.06-	260225
Polo 1.4	[AEX]	07.95- 10.99	260516
	[AKK]	10.99- 09.01	260516
	[AKP]	12.98- 09.01	260516
	[AKV]	05.97- 10.99	260516
	[ANW]	10.99- 08.00	260516
	[APO]	11.97- 09.01	260516
	[AUB]	10.01-	260225
	[AUD]	10.99- 09.01	260516
	[BBY]	07.03-	260225
	[BBZ]	11.03-	260225
	[BKV]	07.03-	260225
	[CGGB]	06.09-	260225
	[AAK]	10.99- 09.01	260516
Polo 1.4 16V	[AFH]	04.96- 10.99	260516
	[AFK]	10.99- 09.01	260516
	[AHW]	10.99- 09.01	260516
	[APE]	10.99- 09.01	260516
	[AQO]	10.99- 09.01	260516
	[AUA]	10.99- 09.01	260516
		10.01-	260225
	[AUB]	10.99- 09.01	260516
	[BBY]	10.01-	260225
	[BBZ]	10.01-	260225
	[BKV]	10.01-	260225
	[BUD]	05.06-	260225
Polo 1.4 FSi	[AXU]	05.02-	260225
Polo 1.4 GTi	[CAVE]	05.10-	260225
	[CTHE]	05.10-	260225
Polo 1.4 TSi	[CPTA]	10.12-	260225
Polo 1.6 BiFuel	[CNKA]	01.11-	260225
Polo 1.6 TDi	[CAYA]	06.09-	260225
		06.09-	260516
	[CAYC]	06.09-	260225
Polo 1.6 Total Flex	[CCRA]	10.04-	260225
Polo 1.6	[1F]	11.95- 09.97	260516
	[AEA]	10.94- 10.99	260516
	[AEE]	10.94- 09.01	260516
	[AEH]	05.97- 09.01	260516
	[AFT]	05.97- 09.01	260516
	[AHS]	10.94- 10.99	260516
	[AKL]	05.97- 09.01	260516
	[ALM]	05.97- 09.01	260516



(Vehicle type)
[Engine type]



(Vehicle type)
[Engine type]



	[APF]	05.97-10.00	260516
	[AUR]	05.97-09.01	260516
Polo 1.6 16V	[BTS]	05.06-	260225
Polo 1.6 GTI 16V	[AJV]	09.98-10.99	260516
	[ARC]	10.99-09.01	260516
	[AVY]	05.00-09.01	260516
Polo 1.7 SDI	[AHG]	04.97-10.99	260516
	[AKU]	08.97-10.99	260516
	[AKW]	07.97-09.01	260516
Polo 1.8	[ADD]	01.97-09.01	260516
	[ADZ]	01.97-09.01	260516
Polo 1.8 GTi	[BJX]	09.05-	260225
Polo 1.9 Diesel	[1Y]	01.96-10.96	260516
	[AEF]	10.94-10.99	260516
	[AGD]	10.94-10.99	260516
Polo 1.9 SDI	[1Y]	12.95-08.99	260516
	[AEY]	12.95-08.99	260516
	[AGD]	07.96-10.99	260516
	[AGP]	08.99-09.01	260516
	[ACM]	08.99-09.01	260516
	[ASX]	10.99-09.01	260516
	[ASY]	10.01-	260225
Polo 1.9 TDi	[AFN]	06.98-09.01	260516
	[AGR]	05.97-09.01	260516
	[AHU]	05.97-08.00	260516
	[ALE]	11.97-08.99	260516
	[ALH]	05.97-09.01	260516
	[ASV]	06.98-09.01	260516
	[ASZ]	11.03-	260225
	[ATD]	10.01-	260225
	[AXR]	10.01-	260225
	[BLT]	11.03-	260225
	[BMT]	10.01-	260225
Polo 2.0	[ADC]	08.99-09.01	260516
Polo Classic 1.4	[ANX]	01.98-08.99	260516
Scirocco 1.1	[FA]	04.74-07.79	260815
Scirocco 1.3	[GF]	08.79-07.80	260815
Scirocco 1.4 TSi	[CAVD]	09.08-	260212
	[CAXA]	09.08-	260212
	[CMSB]	09.08-	260212
	[CNWA]	09.08-	260212
	[CTHD]	09.08-	260212
	[CTKA]	09.08-	260212
	[CZDA]	07.15-	260212
Scirocco 1.5	[FD]	02.74-12.77	260815
	[FH]	02.74-12.75	260815
	[JB]	08.77-12.83	260815
	[YJ]	02.74-08.75	260815
	[ZB]	02.74-08.75	260815
Scirocco 1.6	[FR]	08.75-07.80	260815
	[EG]	06.76-07.82	260815
	[EW]	01.83-12.89	260815
	[EWA]	08.83-07.84	260815
	[FN]	08.75-07.79	260815
	[FP]	08.75-07.79	260815
	[FT]	08.75-07.77	260815
	[RE]	04.86-07.90	260815
Scirocco 1.8	[DX]	08.82-12.89	260815
	[EV]	08.82-12.89	260815
	[EX]	08.83-07.92	260815
	[JH]	11.85-07.92	260815
	[JJ]	08.82-12.89	260815
	[PB]	08.82-12.89	260815
Scirocco 1.8 16V	[KR]	10.85-07.89	260815
Scirocco 2.0 TDi	[CBBB]	05.09-	260212
	[CBDB]	09.08-	260212
	[CFGB]	05.09-	260212
	[CFGC]	01.13-	260212
	[CFHB]	11.10-	260212
	[CFHC]	09.08-	260212
	[CUUB]	11.13-	260212
	[CUXA]	05.14-	260212
Scirocco 2.0 R	[CDLA]	11.09-	260212
	[CDLK]	05.14-	260212
Scirocco 2.0 TSi	[CAWB]	09.08-	260212
	[CCZB]	11.09-	260212
	[CDLC]	11.09-	260212
	[CULA]	11.13-	260212
	[CULC]	11.13-	260212
Sharan 1.4 TSi	[CAVA]	07.10-	260212
	[CNWB]	07.10-	260212
	[CTHA]	07.10-	260212
	[CZDA]	05.15-	260212
Sharan 1.8 Turbo 20V	[AJH]	09.97-	260536
	[AWC]	09.97-	260536
Sharan 1.9 TDi	[1Z]	09.95-	260536
	[AFN]	09.96-04.00	260536
		09.96-04.00	260550
	[AHU]	09.95-	260536
	[ANU]	09.95-	260536
	[ASZ]	11.02-	260225
		11.02-	260536
	[AUY]	04.00-	260536
	[AVG]	08.99-04.00	260536
	[BTB]	06.05-	260536
	[BVK]	11.05-	260536
Sharan 1.9 TDi 4 Motion	[AUY]	04.00-	260536

	[BVK]	04.00-	260536
Sharan 2.0 LPG	[ATM]	05.08-	260536
Sharan 2.0 TDi	[BRT]	11.05-	260536
	[CFFA]	05.10-	260212
	[CFFB]	07.10-	260212
	[CFFE]	05.11-	260212
	[CFGB]	08.10-	260212
	[CUVC]	05.15-	260212
	[CUWA]	05.15-	260212
Sharan 2.0 TDi 4 Motion	[DFMA]	05.16-	260212
Sharan 2.0 TDi 4motion	[CFFB]	05.11-	260212
	[CUVC]	05.15-	260212
Sharan 2.0	[ADY]	09.95-	260536
	[ATM]	05.00-	260536
Sharan 2.0 TSi	[CCZA]	12.10-	260212
	[DEDA]	05.15-	260212
Sharan 2.8 V6 24V	[AYL]	04.00-	260536
Sharan 2.8 V6 24V VR6 Syncro	[AYL]	04.00-	260536
Sharan 2.8 VR6	[AMV]	09.95-04.00	260536
	[AAA]	09.95-04.00	260536
Sharan 2.8 VR6 Syncro	[AMV]	11.96-04.00	260536
	[AAA]	11.96-04.00	260536
Taro 2.2	[4Y]	06.89-07.94	260550
Taro 2.4	[22R]	06.89-03.97	260550
Tiguan 1.4 TSi	[BWK]	09.07-	260212
	[CAVA]	09.07-	260212
	[CAVD]	05.11-	260212
	[CAXA]	08.10-	260212
	[CTHA]	09.07-	260212
	[CTHD]	05.11-	260212
	[CZDA]	05.15-	260212
	[CZDB]	05.15-	260212
Tiguan 1.4 TSi 4motion	[CAVD]	05.11-	260212
	[CTHD]	05.11-	260212
Tiguan 2.0 TDi	[CBAB]	09.07-	260212
	[CBBB]	09.07-	260212
	[CBAA]	11.07-	260212
	[CFFA]	11.07-	260212
	[CFFB]	09.07-	260212
	[CFGB]	09.07-	260212
	[CLJA]	09.07-	260212
	[CUVC]	05.15-	260212
Tiguan 2.0 TDi 4motion	[CUVC]	05.15-	260212
	[CUWA]	05.15-	260212
Tiguan 2.0 TFSi	[CAWA]	09.07-	260212
	[CAWB]	09.07-	260212
	[CCTA]	11.09-	260212
	[CCZA]	09.07-	260212
	[CCZC]	09.07-	260212
Tiguan 2.0 TSi 4motion	[CCZB]	05.11-	260212
	[CCZD]	05.11-	260212
Touareg 2.5 TDi	[BAC]	01.03-	260520
		01.03-	260934
	[BPE]	01.06-	260520
		01.06-	260934
Touareg 2.5 TDi R5	[BLK]	08.03-	260520
		08.03-	260934
	[BPD]	08.03-	260520
		08.03-	260934
Touareg 3.0 TDi	[BKS]	11.04-	260520
		11.04-	260934
	[BUN]	12.06-	260934
	[CASB]	12.06-	260934
	[CATA]	11.04-	260520
		11.04-	260934
Touareg 3.0 V6 TDi	[CASA]	11.07-	260520
		11.07-	260934
	[CASC]	11.07-	260520
		11.07-	260934
Touareg 3.2 V6	[AZZ]	10.02-	260520
		10.02-	260934
	[BKJ]	10.02-	260520
		10.02-	260934
	[BMV]	10.02-	260520
		10.02-	260934
	[BMX]	10.02-	260520
		10.02-	260934
	[BRJ]	10.02-	260520
		10.02-	260934
Touareg 3.6 FSi V6	[BHK]	03.06-	260520
		03.06-	260934
	[BHL]	03.06-	260934
Touareg 4.2 V8	[AXO]	12.02-	260520
		12.02-	260934
	[BHX]	12.02-	260520
		12.02-	260934
Touareg 4.2 V8 FSi	[BAR]	12.06-	260520
		12.06-	260934
Touareg 5.0 TDi	[AYH]	10.02-	260520
		10.02-	260934
	[BLE]	10.02-	260520
		10.02-	260934
	[BWF]	10.02-	260520
		10.02-	260934
Touareg 5.0 TDi R50	[CBWA]	11.07-	260934
Touareg 6.0 W12	[BJN]	03.05-	260520
		03.05-	260934

A/C COMPONENTS - EXPANSION VALVES

O.E.M. names and numbers are used for reference purposes only.



(Vehicle type)
[Engine type]



(Vehicle type)
[Engine type]



VW Continued

	[CFRA]	03.05-	260520
		03.05-	260934
Touran 1.2 TSi	[CBZB]	05.10-	260212
Touran 1.4 TSi EcoFuel	[CDGA]	05.09-	260212
Touran 1.4 TSi EcoFuel	[CDGA]	05.10-	260212
Touran 1.4 TSi	[BLG]	12.06-	260212
	[CAVB]	12.06-	260212
Touran 1.4 TSi	[BMV]	02.06-	260212
	[CAVB]	05.10-	260212
	[CAVC]	02.06-	260212
	[CTHB]	05.10-	260212
	[CTHC]	05.10-	260212
Touran 1.6 TDi	[CAYB]	05.10-	260212
	[CAVC]	05.10-	260212
Touran 1.6	[BGU]	07.03-	260212
	[BSE]	07.03-	260212
	[BSF]	07.03-	260212
Touran 1.6 FSi	[BAG]	02.03-	260212
	[BLF]	02.03-	260212
	[BLP]	02.03-	260212
Touran 1.9 TDi	[AVO]	02.03-	260212
	[BKC]	08.03-	260212
	[BLS]	08.03-	260212
	[BRU]	11.04-	260212
	[BXE]	08.03-	260212
	[BXF]	11.04-05.10	260212
	[BXJ]	11.04-	260212
Touran 2.0 TDi	[AZV]	02.03-	260212
	[BMM]	12.05-	260212
	[BMN]	12.05-	260212
	[CFHC]	05.10-	260212
	[CFHF]	05.10-	260212
	[CFJA]	12.05-	260212
	[CFJB]	01.13-	260212
	[CLCA]	05.10-	260212
Touran 2.0 TDi 16V	[BKD]	08.03-	260212
Touran 2.0 FSi	[AXW]	10.03-	260212
	[BLR]	10.03-	260212
	[BLX]	10.03-	260212
	[BLY]	10.03-	260212
	[BVY]	10.03-	260212
	[BVZ]	10.03-	260212
Touran 2.0 TSi	[CJKB]	04.15-	260519
Touran 2.0 EcoFuel	[BSX]	02.06-	260212
Transporter 1.8 T4	[PD]	12.90-07.92	260211
Transporter 1.9 Diesel T4	[1X]	07.90-04.03	260197
		07.90-04.03	260211
Transporter 1.9 TD T4	[ABL]	10.92-04.03	260197
		10.92-04.03	260211
Transporter 1.9 TDi T5	[AXB]	04.03-	260519
	[AXC]	04.03-	260519
	[BRR]	01.06-	260519
	[BRS]	06.06-	260519
Transporter 2.0 BiTDI T5	[CFCA]	09.09-	260519
Transporter 2.0 BiTDI T5 4 Motion	[CFCA]	09.09-	260519
Transporter 2.0 TDi	[CCHB]	05.10-	260519
	[CXEB]	05.16-	260519
	[CXHB]	05.16-	260519
	[CAAD]	05.11-	260519
	[CAAE]	05.10-	260519
Transporter 2.0 TDi 4motion	[CCHB]	05.10-	260519
	[CXEB]	05.16-	260519
	[CXHA]	05.16-	260519
	[CAAE]	05.10-	260519
Transporter 2.0 TDi T5	[CCHA]	09.09-	260519
	[CCHB]	05.10-	260519
	[CAAA]	09.09-	260519
	[CAAB]	09.09-	260519
	[CAAC]	09.09-	260519
	[CAAE]	05.10-	260519
Transporter 2.0 TDi T5 4 Motion	[CCHA]	09.09-	260519
	[CCHB]	05.10-	260519
	[CAAC]	09.09-	260519
	[CAAE]	05.10-	260519
Transporter 2.0 T4	[AAC]	07.90-03.04	260197
		07.90-03.04	260211
Transporter 2.0 T5	[AXA]	04.03-	260519
Transporter 2.0 TSi	[CJKA]	05.11-	260519
	[CJKB]	07.12-	260519
Transporter 2.0 TSi 4motion	[CJKA]	07.11-	260519
Transporter 2.4 Diesel T4	[AJA]	08.97-04.03	260197
		08.97-04.03	260211
	[AAB]	07.90-04.03	260197
		07.90-04.03	260211
Transporter 2.4 Diesel T4 Syncro	[AAB]	10.92-03.04	260197
		10.92-03.04	260211
Transporter 2.5 TD T4	[AJT]	05.98-04.03	260197
		05.98-04.03	260211
	[AYY]	05.98-04.03	260197
		05.98-04.03	260211
Transporter 2.5 TDi T4	[ACV]	09.95-03.04	260197
		09.95-03.04	260211
	[AHY]	05.98-03.04	260211
	[AJT]	12.98-04.03	260197
		12.98-04.03	260211
	[AUF]	09.95-03.04	260197
		09.95-03.04	260211

	[AXG]	09.00-04.03	260197
		09.00-04.03	260211
	[AYC]	09.95-03.04	260197
		09.95-03.04	260211
	[AYY]	12.98-04.03	260197
		05.98-03.04	260211
Transporter 2.5 TDi T4 Syncro	[ACV]	09.95-03.04	260197
		09.95-03.04	260211
	[AXL]	09.95-03.04	260197
		09.95-03.04	260211
Transporter 2.5 TDi T5	[AXD]	04.03-	260519
	[AXE]	04.03-	260519
	[BNZ]	04.03-	260519
	[BPC]	04.03-	260519
Transporter 2.5 TDi T5 4 Motion	[AXD]	07.04-	260519
	[AXE]	07.04-	260519
	[BNZ]	07.04-	260519
	[BPC]	07.04-	260519
Transporter 2.5 T4	[ACU]	11.90-03.04	260197
		11.90-03.04	260211
	[AEN]	11.90-03.04	260197
		11.90-03.04	260211
	[AET]	08.96-03.04	260197
		08.96-03.04	260211
	[AEU]	11.90-03.04	260197
		11.90-03.04	260211
	[APL]	08.96-03.04	260197
		08.96-03.04	260211
	[AVT]	08.96-03.04	260197
		08.96-03.04	260211
	[AAF]	11.90-03.04	260197
		11.90-03.04	260211
Transporter 2.5 T4 Syncro	[ACU]	10.92-03.04	260197
		10.92-03.04	260211
	[AEN]	10.92-03.04	260197
		10.92-03.04	260211
	[AET]	07.96-04.03	260197
		07.96-04.03	260211
	[AEU]	10.92-03.04	260197
		10.92-03.04	260211
	[APL]	07.96-	260211
		08.96-03.04	260197
	[AVT]	07.96-	260211
		08.96-03.04	260197
	[AAF]	10.92-04.03	260197
		10.92-04.03	260211
Transporter 2.8 V6 T4	[AMV]	04.00-04.03	260197
		04.00-04.03	260211
Transporter 2.8 VR6 T4	[AES]	11.95-04.00	260211
		11.95-04.00	260197
	[AMV]	06.00-04.03	260211
Transporter 3.2 V6 T5	[BDL]	04.03-	260519
	[BKK]	08.03-	260519
	[CFLA]	08.03-	260519
Transporter / Caravelle 2.0 TDi	[CXGC]	05.16-	260519
	[CXHB]	05.16-	260519
Transporter VI 2.0 TDi	[CFCA]	04.15-	260519
	[CXEB]	06.15-	260519
	[CXFA]	04.15-	260519
	[CXGA]	04.15-	260519
	[CXGB]	04.15-	260519
	[CXHA]	04.15-	260519
	[CAAA]	04.15-	260519
	[CAAB]	04.15-	260519
	[CAAC]	04.15-	260519
Transporter VI 2.0 TDi 4motion	[CFCA]	06.15-	260519
	[CXEB]	06.15-	260519
	[CXFA]	08.15-	260519
	[CXHA]	08.15-	260519
	[CAAC]	06.15-	260519
Transporter VI 2.0 TSi	[CJKA]	04.15-	260519
	[CJKB]	04.15-	260519
Transporter VI 2.0 TSi 4motion	[CJKA]	06.15-	260519
Vento 1.4	[ABD]	11.91-09.98	260516
	[AEX]	11.91-09.98	260516
Vento 1.6	[ABU]	09.92-09.98	260516
	[AEA]	09.92-09.98	260516
	[AEE]	09.92-09.98	260516
	[AEK]	10.94-09.98	260516
	[AFT]	10.94-09.98	260516
Vento 1.8	[ABS]	11.91-09.98	260516
	[ADZ]	11.91-09.98	260516
	[AAM]	11.91-09.98	260516
Vento 1.9 Diesel	[1Y]	11.91-09.98	260516
Vento 1.9 SDi	[AEY]	04.97-09.98	260516
Vento 1.9 TD	[AAZ]	11.91-09.98	260516
Vento 1.9 TDi	[1Z]	09.93-09.98	260516
	[AFN]	04.96-09.98	260516
	[AHU]	09.93-09.98	260516
	[ALE]	09.93-09.98	260516
Vento 2.0	[2E]	11.91-09.98	260516
	[ADY]	11.91-09.98	260516
	[AGG]	11.91-09.98	260516
	[AKR]	11.91-09.98	260516
Vento 2.8 VR6	[AAA]	01.92-09.98	260516



(Vehicle type)
[Engine type]



(Vehicle type)
[Engine type]



PASSENGER CARS US			
Golf I 1.8	[DX]	08.83- 12.92	260815
Jetta 1.7		08.80- 07.84	260815
Passat 3.6 FSI	[BLV]	06.05-	260212
Passat 3.6 FSI 4 motion	[BLV]	09.05-	260212
Passat CC 3.6 FSI	[BLV]	06.08-	260212
	[CNNA]	06.08-	260212
Passat CC 3.6 FSI 4motion	[BLV]	06.08-	260212
	[CNNA]	06.08-	260212
PASSENGER CARS AO			
Amarok 2.0 TDi	[CNEA]	11.11-	260934
	[CSHA]	11.11-	260934
CC 1.8 TSI	[CDAB]	11.11-	260212
Fox 1.0	[CCNA]	04.08-	260225
Fox 1.0 Total Flex	[BNX]	03.08-	260225
Fox 1.9 Diesel	[ASY]	12.07-	260225
Golf I 1.6 TD CL		08.83- 07.85	260815
Golf V 2.0	[BWA]	06.07-	260212
	[CAWB]	06.07-	260212
Jetta 1.6	[EM]	08.81- 07.83	260815
New Beetle 2.5 Turbo	[BPR]	07.05-	260516
	[BPS]	07.05-	260516
Passat 1.8 TSI	[CDAB]	11.09-	260212
	[CGYA]	11.09-	260212
Passat 2.0	[BVE]	08.05- 07.06	260212
Passat 2.0 TDi	[BUZ]	08.05- 05.09	260212
	[BWW]	11.05- 05.06	260212
Passat 2.0 TSI		08.07-	260212
Passat 3.6 FSI 4 motion	[BLV]	09.05-	260212
Polo 1.0	[ARA]	02.03- 10.03	260225
Polo 1.4	[BLM]	12.03- 05.05	260225
	[CLPA]	12.10-	260225
		06.05-	260225
		06.09-	260225
		05.96- 07.02	260516
Polo 1.6	[CFZA]	09.02-	260225
	[CLSA]	01.10-	260225
Polo 1.6 Sportline	[BAH]	08.02- 05.05	260225
Polo 1.8 GTI Cup Edition	[BBU]	05.06-	260225
Polo 1.9 TDi	[ATD]	09.02-	260225
Polo 2.0	[BBX]	09.02-	260225
Sharan 2.0 CL	[ABF]	09.95- 02.00	260536
Tiguan 2.0 TFSI	[CCTA]	11.07-	260212
Transporter 1.6 T4		08.92- 07.99	260211
		07.92- 07.00	260211
Transporter 1.9 T4		07.92- 07.00	260211
Transporter 2.5 TDi T5	[BLJ]	11.03-	260519
Transporter 2.8 T4	[AES]	05.96- 05.00	260211
Transporter 2.8 VR6 T4	[AMV]	06.00- 04.03	260211
Transporter 3.2 T5 4 Motion	[BDL]	11.03- 06.06	260519
	[BKK]	11.03-	260519
	[CFLA]	11.03-	260519
Transporter 3.2 V6 T5 4 Motion	[BKK]	11.03-	260519
	[CFLA]	11.03-	260519

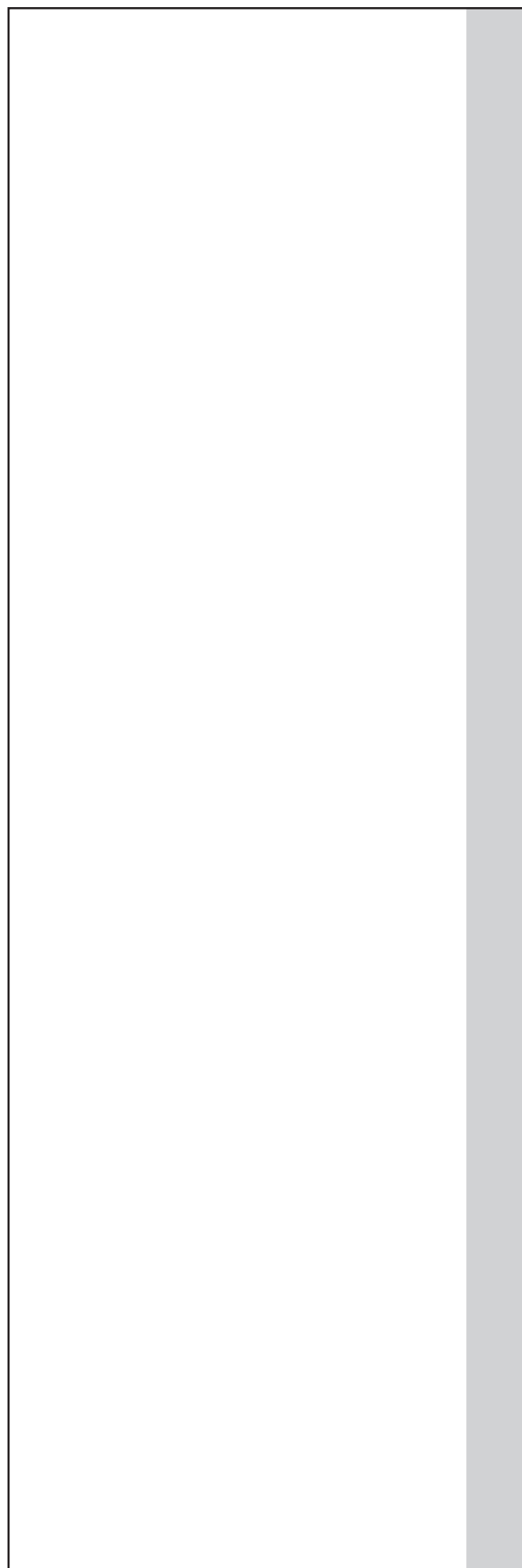

Application list

A/C COMPONENTS - EXPANSION VALVES

O.E.M. names and numbers are used for reference purposes only.



(Vehicle type)
[Engine type]



(Vehicle type)
[Engine type]





Expansion Valves

Expansionsventil

Soupape d'expansion

Válvula de expansión

Valvola di espansione

Zawór rozprężny

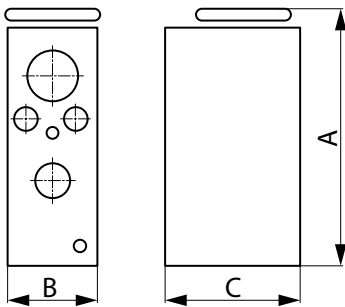

Edition 2021/2023





260185 Expansion Valve

Replacing: 09117114, 09117289, 1618131, 1618141, 1618148, 1618190, 1618539, 38359, 38377, 38402, 509678

Servicing: Fiat

Refrigerant R134a, O-ring w/o

A: 83.00 B: 25.00 C: 33.00 mm



260194# Expansion Valve

Replacing: 38365, 46723469, 509677, 8UW351239741, 940087, TSP0585061, 38365, 39541, 43130131, 509677, 7110228

Servicing: Fiat

Refrigerant R134a, O-ring w/o

A: 72.60 B: 27.90 C: 43.00 mm



260198 Expansion Valve

Replacing: 1688300084, 1688300284, 2108300084, 508643, 509493, 60301093, 60301111, 7003956, 840001N, 840540N

Servicing: Mercedes-Benz

Refrigerant R134a

A: 85.00 B: 25.60 C: 32.50 mm



260187 Orifice tube

Replacing: 13248299, 1845404, 3306861, 3456455, 3887675, 443271191, 443271191A, 52460909, 60810249, 82479336

Servicing: Audi

Refrigerant R134a, O-ring w/o

A: 89.50 B: 10.00 mm



260195 Expansion Valve

Replacing: 1618033, 1618091, 1618190, 52464384, 058013, 058016, 058017, 38377, 38818, 7110165, 971067

Servicing: Opel

Refrigerant R134a, O-ring w/o

A: 87.50 B: 25.00 C: 33.00 mm



260199 Expansion Valve

Replacing: 1688300284, 2028300184, 2108300084, 8UW351239021, 8UW351239181, 99657392901, A1688300084

Servicing: Mercedes-Benz

Refrigerant R134a, O-ring w/o

A: 72.30 B: 25.50 C: 32.50 mm



260190 Orifice tube

Replacing: 3856040, 476-14904, 6899284, F3XH19D990AA, F5UH19D990AA, 38208, 508967, 8881100054, 8UW351233-081

Servicing: Ford

Refrigerant R134a, O-ring w/o

A: 88.50 B: 10.00 mm



260196 Expansion Valve

Replacing: 1618291, 93175275, 7110143, 8881100090, 8UW351234-231, DVE20007, OL1411, TSP0585052

Servicing: Opel

Refrigerant R134a, O-ring w/o

A: 84.00 B: 25.50 C: 32.50 mm



260200 Expansion Valve

Replacing: 2308300184, 509861, 60301124, 7007497, 840112N, 8UW351239401, 940141, A2308300184, TSP0585068

Servicing: Beijing Benz (BBDC)

Refrigerant R134a

A: 57.90 B: 25.10 C: 33.20 mm



260193 Expansion Valve

Replacing: 1557458, 46723601, 46723617, 509494, 8UW351239411, 940083, 9S5118495AA, TSP0585060, 43130126

Servicing: Fiat

Refrigerant R134a, O-ring w/o

A: 72.81 B: 28.00 C: 43.00 mm



260197 Expansion Valve

Replacing: 52464434, 6461A3, 701820679, 9406461918, 058013, 058017, 8UW351239-111, TSP0585026

Servicing: Citroen

Refrigerant R134a, O-ring w/o

A: 85.00 B: 25.80 C: 32.50 mm



260205 Expansion Valve

Replacing: 7701206357, 38372, 39505, 43130125, 508833, 7110142, 8881100054, 8UW351239-691, DVE23004, RT1332

Servicing: Renault

Refrigerant R134a, O-ring w/o

A: 84.50 B: 25.30 C: 32.85 mm



260207 Expansion Valve

Replacing: 64116921051, 64116964286, 64119138032, 64119178316, 43130154, 8UW351234-201, BW1238, TSP0585072

Servicing: Brilliance BMW

Refrigerant R134a, O-ring w/o

A: 82.00 B: 25.00 C: 37.00 mm



260208 Expansion Valve

Replacing: 64116981454, 64118369257, 64118371459, 38400, 38686, 43130106, 509679, 7110224, 8UW351239-251

Servicing: BMW

Refrigerant R134a

A: 57.90 B: 25.10 C: 33.00 mm



260210 Expansion Valve

Replacing: 38404, 509797, 64118381504, 7004541, 8381504, 8UW351239271, 940028, TSP0585038, 38404, 39510

Servicing: BMW

Refrigerant R134a

A: 83.00 B: 25.30 C: 37.20 mm



260211 Expansion Valve

Replacing: 09196195, 1618192, 38374, 4635199, 5045166, 508642, 508645, 60581113, 6461E9, 6461G3, 6461G5

Servicing: VW

Refrigerant R134a

A: 84.80 B: 25.60 C: 32.90 mm



260212 Expansion Valve

Replacing: 1K0820679, 38417, 509901, 60581243, 840980N, 8UW351239661, 940016, TSP0585070, 38417, 39155

Servicing: VW

Refrigerant R134a, O-ring w/o

A: 83.00 B: 39.50 C: 36.00 mm



260213 Expansion Valve

Replacing: 447500-1600, 4475001620, 4475009070, 447500-9070, 88515-0C020, 88515-0C070, 8851552010, 88515-52010

Servicing: Toyota

Refrigerant R134a, O-ring w/o

A: 72.50 B: 25.50 C: 35.50 mm



260214 Expansion Valve

Replacing: 1557458, 46722958, 46723601, 46723617, 95518495AA, 38868, 43130126, 509494, 7110179, 8UW351239-411

Servicing: Fiat

Refrigerant R134a, O-ring w/o

A: 72.70 B: 28.00 C: 43.00 mm



260220 Expansion Valve

Replacing: 6461H2, 7701044611, 39531, 43130999, 508705, 7110138, 8UW351239-371, CN1219, TSP0585019, TSP0585059

Servicing: Renault

Refrigerant R134a, O-ring w/o

A: 73.50 B: 25.50 C: 32.90 mm



260222 Expansion Valve

Replacing: 6461H5, 6461H6, 6461J0, 39157, 43130132, 509851, 7110137, 8UW351234-171, DVE21001, PE1357

Servicing: Peugeot

Refrigerant R134a

A: 72.50 B: 25.60 C: 32.50 mm



260225 Expansion Valve

Replacing: 38368, 509682, 6Q0820679, 6Q0820679A, 6Q0820679D, 6Q0820679F, 6Q0820679G, 6QE820679, 7007523

Servicing: Skoda

Refrigerant R134a

A: 72.00 B: 40.00 C: 32.50 mm



260229 Orifice tube

Replacing: 8E0820177, 38449, 7110219, 8881100008, DVE01001, KTT140049

Servicing: Audi

Refrigerant R134a, O-ring w/

A: 90.00 B: 10.00 mm



260230 Expansion Valve

Replacing: 97604-26000, 97604-26001, 7110132, 8UW351239-521

Servicing: Hyundai

Refrigerant R134a, O-ring w/o

A: 83.00 B: 26.00 mm



260232 Orifice tube

Replacing: 1845404, 3545086, 4B0820177, 7701053317, 8A0820177AA, 38212, 38642, 508971, 8UW351233-091, 971019

Servicing: Volvo

Refrigerant R134a, O-ring w/

A: 89.50 B: 10.00 mm



260511 Expansion Valve

Replacing: 1307750080, 38360, 447500-0420, 46721108, 46721804, 46721906, 46722498, 509490, 60813268, 60813905

Servicing: Toyota

Refrigerant R134a, O-ring w/o

A: 87.00 B: 25.50 C: 32.50 mm



260512 Expansion Valve

Replacing: 38361, 509489, 60011094, 60011105, 60779304, 60779346, 77365149, 8UW351239751, 940006, TSP0585001

Servicing: Alfa Romeo

Refrigerant R134a, O-ring w/o

A: 84.50 B: 25.60 C: 32.50 mm



260513 Expansion Valve

Replacing: 1618539, 60779485, 60815236, 8881100090, TSP0585040, V40-77-0006

Servicing: Alfa Romeo

Refrigerant R134a, O-ring w/o

A: 82.35 B: 25.00 C: 33.15 mm



260514 Expansion Valve

Replacing: 46770821, 7110245, 8UW351239-421, DVE09005, FT1378, V22-77-0001

Servicing: Fiat

Refrigerant R134a, O-ring w/o

A: 85.00 B: 28.00 C: 43.00 mm



260515 Expansion Valve

Replacing: 55702406, 557024060, 93188905, 43130176, 7110480, 8881100091, DVE20005, TSP0585101

Servicing: Fiat

Refrigerant R134a, O-ring w/o

A: 84.00 B: 25.50 C: 32.50 mm



260516 Expansion Valve

Replacing: 1H0820679, 1H0820679A, 38342, 38367, 4633681, 5048590, 508639, 508641, 508648, 508652, 60091220

Servicing: Seat

Refrigerant R134a, O-ring w/o

A: 67.90 B: 34.05 C: 49.75 mm



260517 Orifice tube

Replacing: 3736563, 97725-24000, 97725-24001, F5DH19D990AA, 38209, 38639, 7110352, 8UW351233-071, TSP0695195

Servicing: Hyundai

Refrigerant R134a, O-ring w/o

A: 89.00 B: 10.00 mm



260518 Expansion Valve

Replacing: 8K0820679A, 8K0820679B, 8UW351239621, 7110484, 8881100094, 8UW351239-621, AI1351, V15-77-0023

Servicing: Audi

Refrigerant R134a, O-ring w/o

A: 84.00 B: 39.50 C: 36.00 mm



260519 Expansion Valve

Replacing: 7H0820712, 7H0820712A, 7H0820712B, 8UW351234471, QKH20511, 7110431, 8881100066, 8UW351234-471

Servicing: VW

O-ring w/o

A: 83.10 B: 39.15 C: 35.05 mm



260520 Expansion Valve

Replacing: 7L0820679, 7L0820679A, 8UW351239761, 95557231901, TSP0585105, 38476, 43130145, 7110479, 8881100075

Servicing: Porsche

O-ring w/o

A: 83.20 B: 39.20 C: 32.70 mm



260521 Expansion Valve

Replacing: 3452759, 38405, 509798, 60061085, 64116904437, 64116981100, 64119135745, 64503452759, 6904437

Servicing: BMW

Refrigerant R134a, O-ring w/o

A: 82.00 B: 25.00 C: 37.00 mm



260522 Expansion Valve

Replacing: 64116138032, 64116921051, 64116964286, 64119138032, 64119178316, 43130154, 7110394, 8UW351234-201

Servicing: BMW

Refrigerant R134a, O-ring w/o

A: 83.00 B: 25.00 C: 37.00 mm



260523 Expansion Valve

Replacing: 60061240, 64116934406, 64116981484, 64119182512, 64119226078, 6934406, 6981484, 9182512, 9226078

Servicing: BMW

Refrigerant R134a, O-ring w/o

A: 82.00 B: 35.00 C: 40.00 mm



260524 Expansion Valve

Replacing: 1499137, 60061362, 64111499137, 64511499137, 64516924984, 840169N, TSP0585111, 43130162, 7110512

Servicing: Mini

Refrigerant R134a, O-ring w/o

A: 82.50 B: 25.00 C: 33.15 mm



260525 Expansion Valve

Replacing: 8UW351239501, 8UW351239511, 976041C050, 97604-1C050, 976041C100, 97604-1C100, 9760425000

Servicing: Hyundai

Refrigerant R134a, O-ring w/o

A: 82.50 B: 25.50 C: 33.00 mm



260527 Expansion Valve

Replacing: 509989, 8UW351239491, 8UW351239541, 9760417000, 97604-17000, 9760417001, 97604-17001, 976262C000

Servicing: Hyundai

Refrigerant R134a, O-ring w/o

A: 84.00 B: 25.50 C: 33.00 mm



260528 Expansion Valve

Replacing: 6461G5, 38813, 43130161, 509409, 7110515, 8UW351234-111, PE1350, TSP0585062, V42-77-0021

Servicing: Peugeot

Refrigerant R134a, O-ring w/o

A: 84.00 B: 25.55 C: 32.50 mm



260529 Expansion Valve

Replacing: 6461H9, 39530, 43130139, 509511, 7110301, 8881100059, 8UW351239-731, DVE07002, PE1348, TSP0585050

Servicing: Citroen

Refrigerant R134a, O-ring w/o

A: 85.00 B: 28.00 C: 37.00 mm



260530 Expansion Valve

Replacing: 6461K0, 43130146, 6461K0, 7110340, 8UW351234-221, TSP0585074

Servicing: Peugeot

Refrigerant R134a, O-ring w/o

A: 84.30 B: 25.55 C: 32.55 mm



260531 Expansion Valve

Replacing: 6461N0, 8UW351234-421, CN1276

Servicing: Peugeot

Refrigerant R134a, O-ring w/o

A: 86.00 B: 28.00 C: 37.00 mm



260532 Expansion Valve

Replacing: 6461K3, 885150H010, 88515-0H010, 509968, CN1245, TSP0585073

Servicing: Peugeot

Refrigerant R134a, O-ring w/o

A: 83.00 B: 26.00 C: 32.50 mm



260534 Expansion Valve

Replacing: 6461K6, 509959, 7110510, PE1355, TSP0585113

Servicing: Peugeot

Refrigerant R134a, O-ring w/o

A: 85.00 B: 28.00 C: 37.00 mm



260535 Expansion Valve

Replacing: 260833, 6461L9, 668621, 92200-AX100, 92200-AX10A, 515055, DN1258, DVE46001

Servicing: Nissan

Outlet 14.60 / 16.90/17.50,

Refrigerant R134a, O-ring w/o

A: 85.00 B: 28.00 C: 37.00 mm



260536 Expansion Valve

Replacing: 1019678, 1528758, 1564136, 38399, 509688, 60181380, 6141463, 6807478, 7062315, 7M0820679

Servicing: VW

Refrigerant R134a, O-ring w/o

A: 86.00 B: 25.00 C: 33.00 mm



260540 Expansion Valve

Replacing: GK3J61J14, GK3J-61-J14, TSP0585110, 43130172, 7110251, TSP0585110, V32-77-0002

Servicing: Mazda

O-ring w/o

A: 85.25 B: 25.70 C: 37.00 mm



260544 Expansion Valve

Replacing: 2128300284, 8UW351239591, A2128300284, 8881100078, 8UW351239-591, MS1599, V30-77-0026

Servicing: Mercedes-Benz

Refrigerant R134a, O-ring w/o

A: 82.30 B: 26.60 C: 37.00 mm



260537 Expansion Valve

Replacing: 30767018, 31267504, 31291817, 8UW351234401, LR003182, LR009786, LR016631, 8UW351234-401

Servicing: Volvo

Refrigerant R134a, O-ring w/o

A: 81.00 B: 25.00 C: 37.00 mm



260541 Expansion Valve

Replacing: 1638300084, A1638300084, 43130163, 7110496, 8501641, DVE17014, V30-77-0138

Servicing: Mercedes-Benz

Refrigerant R134a, O-ring w/o

A: 85.00 B: 26.00 C: 42.50 mm



260545 Expansion Valve

Replacing: 2208300384, A2208300384, 43130141, 8881100109, 8UW351239-361, MS1112, TSP0585045, V30-77-023

Servicing: Mercedes-Benz

Refrigerant R134a, O-ring w/o

A: 82.90 B: 25.05 C: 33.00 mm



260538 Orifice tube

Replacing: 3856040, F5UH19D990AA, 38208, 508967, 8881100054, 8UW351233-081, 971051, DVE10004, TSP0695192

Servicing: Ford

Refrigerant R134a, O-ring w/

A: 89.00 B: 10.00 mm



260542 Expansion Valve

Replacing: 1648300084, 515014, A1648300084, 43130164, 7110448, V30-77-0139

Servicing: Mercedes-Benz

Refrigerant R134a, O-ring w/o

A: 84.55 B: 25.50 C: 32.50 mm



260546 Expansion Valve

Replacing: 0001266V002, 0001266V002000000, 1266V002000000, 509685, 60291005, 840131N, 8UW351239681, TSP0585016

Servicing: Smart (MCC)

Refrigerant R134a, O-ring w/o

A: 84.00 B: 25.50 C: 34.00 mm



260539 Expansion Valve

Replacing: BP4K61J14, BP4K-61-J14, BP4K61J14A, 43130171, 7110288, TSP0585109, V32-77-0003

Servicing: Mazda

O-ring w/o

A: 84.00 B: 25.50 C: 34.10 mm



260543 Expansion Valve

Replacing: 1698300384, A1698300384, 43130196, 8881100068, 8UW351004-264, MS1461, V30-77-022

Servicing: Mercedes-Benz

Refrigerant R134a, O-ring w/o

A: 83.00 B: 25.00 C: 33.00 mm



260547[#] Expansion Valve

Replacing: 4518350072, 8UW351239-611, MC1017

Servicing: Smart (MCC)

Refrigerant R134a, O-ring w/o

A: 81.00 B: 25.00 C: 33.00 mm



260548 Expansion Valve

Replacing: 30812983, 387B097AA, 7110408, 840149N, V37-77-0004

Servicing: Volvo

Refrigerant R134a, O-ring w/

A: 65.00 B: 39.00 mm



260549 Expansion Valve

Replacing: 30767081, 31101177, TSP0585117, 43130173, 7110435, 8881100077, TSP0585117, V95-77-0005, V01172

Servicing: Volvo

Refrigerant R134a, O-ring w/o

A: 82.00 B: 25.00 C: 33.00 mm



260550 Expansion Valve

Replacing: 09161174, 4500874, 7701057563, 77010-57563, 840104N, 8UW351234241, 9161174, 43130152, 7110417

Servicing: VW

Refrigerant R134a, O-ring w/o

A: 68.00 B: 34.00 C: 49.50 mm



260551 Expansion Valve

Replacing: 515018, 922009H205, 92200-9H205, TSP0585112, 7110383, DN1359, DVE46002, TSP0585112, V38-77-0002

Servicing: Nissan

Refrigerant R134a, O-ring w/o

A: 84.00 B: 25.50 C: 34.00 mm



260552 Expansion Valve

Replacing: 1618057, 38376, 508650, 60371347, 840200N, 8UW351239391, 90512364, 9180166, 940159, 971014

Servicing: Holden

Refrigerant R134a, O-ring w/o

A: 85.00 B: 25.50 C: 32.50 mm



260553 Expansion Valve

Replacing: 1618263, 60371352, 840172N, 93171816, 7110271, OL1352, V40-77-0020

Servicing: Saab

O-ring w/o

A: 83.00 B: 30.20 C: 34.00 mm



260554 Expansion Valve

Replacing: 13175539, 1618314, 4758686, 43130181, 8UW351234-601, TSP0585076, V40-77-0009

Servicing: Opel

O-ring w/o

A: 85.20 B: 25.70 C: 32.50 mm



260555 Expansion Valve

Replacing: 1618358, 93185477, 7110357, 8UW351234-391, OL1580

Servicing: Chevrolet

Refrigerant R134a, O-ring w/o

A: 82.00 B: 25.00 C: 33.00 mm



260556 Expansion Valve

Replacing: 509684, 60431334, 7701046085, 840132N, 8UW351239671, 940190, TSP0585064, 43130123, 7110488

Servicing: Renault

Refrigerant R134a, O-ring w/o

A: 84.50 B: 25.50 C: 32.50 mm



260557 Expansion Valve

Replacing: 38373, 508866, 60431333, 7701046080, 7701051911, 840118N, 8UW351239771, 940181, TSP0585029, 38373

Servicing: Renault

O-ring w/o

A: 68.15 B: 34.00 C: 49.80 mm



260558 Expansion Valve

Replacing: 7701060024, 7701208762, 7701209875, 509777, 7110243, TSP0585069, V22-77-0003

Servicing: Renault

Refrigerant R134a, O-ring w/o

A: 85.00 B: 28.00 C: 39.50 mm



260559 Expansion Valve

Replacing: 38366, 508703, 60091221, 6461F6, 7701044164, 7701060024, 840590N, 8UW351239211, 940059, TSP0585005

Servicing: Citroen

Refrigerant R134a, O-ring w/o

A: 68.00 B: 34.00 C: 50.00 mm



260560 Expansion Valve

Replacing: 4475002370, 44750-02370, TSP0585118, 43130174, 7110451, TSP0585118, V64-77-0001

Servicing: Suzuki

Refrigerant R134a, O-ring w/o

A: 82.50 B: 25.50 C: 32.00 mm



260561 Expansion Valve

Replacing: 885150D070, 88515-0D070, TSP0585116, 7110519, TSP0585116, V70-77-0008

Servicing: Toyota

Refrigerant R134a, O-ring w/o

A: 84.50 B: 26.00 C: 32.00 mm



260562 Expansion Valve

Replacing: 1618008, 1618043, 1618067, 2018300384, 2018300684, 2018300784, 52463012, 52464434, 6461A1, 6461A3

Servicing: Peugeot

Refrigerant R134a, O-ring w/o

A: 85.80 B: 25.00 C: 32.95 mm



260563 Expansion Valve

Replacing: 7701038558, 058013, 43130147, 8UW351234-141, TSP0585026

Servicing: Renault

Refrigerant R134a, O-ring w/o

A: 86.00 B: 25.00 C: 33.00 mm



260564 Expansion Valve

Replacing: 38362, 508649, 60091219, 6461G2, 6461G3, 6461H1, 6461H3, 840170N, 940050, TSP0585004, 38362, 508649

Servicing: Peugeot

Refrigerant R134a, O-ring w/o

A: 84.05 B: 25.50 C: 32.45 mm



260565 Expansion Valve

Replacing: 6461G8, 43130988, 508801, 7110248, TSP0585063

Servicing: Peugeot

Refrigerant R134a, O-ring w/o

A: 84.00 B: 25.50 C: 32.50 mm



260698 Expansion Valve

Replacing: 1405426, 1465381, 1573305, 6G9119849AB, 6G9119849AC, 6G9119849AD, 43130165, 8UW351234-521, FD1462

Servicing: Ford

Refrigerant R134a, O-ring w/o

A: 82.00 B: 28.00 C: 37.00 mm



260815 Expansion Valve

Replacing: 4319158, 4786857, 4955083, 60801487, 60808593, 60811831, 7794459, 80430417, 82403293, 82475803

Servicing: Saab

Refrigerant R134a, O-ring w/o

A: 68.00 B: 37.00 C: 38.00 mm



260816 Expansion Valve

Replacing: 1248300484, 1248300684, 1408300484, 2018300384, 2018300684, 2018300784, 38396, 38398, 508637

Servicing: Mercedes-Benz

Refrigerant R134a, O-ring w/o

A: 86.00 B: 25.00 C: 33.00 mm



260817 Expansion Valve

Replacing: 1380506, 1393214, 64111380506, 64111393214, 64118362851, 64118390157, 64118390612, 64118391036

Servicing: BMW

Refrigerant R134a, O-ring w/o

A: 86.00 B: 25.00 C: 33.00 mm



260818 Expansion Valve

Replacing: 38363, 509854, 6461G9, 6461H7, 6461K0, 8UW351239651, 940053, 9464420480, TSP0585067, 38363

Servicing: Citroen

Refrigerant R134a, O-ring w/o

A: 84.00 B: 25.50 C: 32.50 mm



260819 Expansion Valve

Replacing: 95946961, 96539652, 43130166

Servicing: Chevrolet

Refrigerant R134a, O-ring w/o

A: 85.00 B: 25.50 C: 33.00 mm



260820 Expansion Valve

Replacing: 80220-S5A-G01, 80220-S5A-G02, 43130167

Servicing: Honda

Refrigerant R134a, O-ring w/o

A: 86.00 B: 25.50 C: 35.00 mm



260821 Expansion Valve

Replacing: 97626-2E100, 43130170, 8UW351239-551, HY1325

Servicing: Kia

Refrigerant R134a, O-ring w/o

A: 82.50 B: 31.00 C: 30.50 mm



260822 Expansion Valve

Replacing: 97626-3E000, 97626-3E010, 8UW351234-571

Servicing: Kia

Refrigerant R134a, O-ring w/o

A: 83.00 B: 25.50 C: 33.00 mm



260824# Expansion Valve

Replacing: 97626-29000, 97626-29002, 8UW351239-531

Servicing: Hyundai

Refrigerant R134a, O-ring w/o

A: 84.00 B: 25.50 C: 29.00 mm



260825 Expansion Valve

Replacing: 6025371588, DVE23012

Servicing: Renault

Refrigerant R134a, O-ring w/o

A: 86.00 B: 25.50 C: 29.00 mm



260826 Expansion Valve

Replacing: 95431-64J80, SZ1130

Servicing: Suzuki

Refrigerant R134a, O-ring w/o

A: 83.00 B: 25.50 C: 35.50 mm



260827 Expansion Valve

Replacing: 44750-03070, 43130175

Servicing: Toyota

Refrigerant R134a, O-ring w/o

A: 83.00 B: 25.50 C: 32.00 mm



260828# Expansion Valve

Replacing: 60061239, 64106906268, 64116980211, 64119178314, 64536906268, 6906268, 6980211, 7007519

Servicing: BMW

Refrigerant R134a, O-ring w/o

A: 85.00 B: 33.00 C: 26.00 mm



260829 Expansion Valve

Replacing: 97626-2D000, 97626-2D100, 97626-2D400, 97626-2D500, 43130168, 8UW351239-541

Servicing: Hyundai

Refrigerant R134a, O-ring w/o

A: 84.00 B: 25.50 C: 33.00 mm



260830# Expansion Valve

Replacing: 97626-38000, 8UW351239-561

Servicing: Hyundai

Refrigerant R134a, O-ring w/o

A: 84.00 B: 25.50 C: 33.00 mm

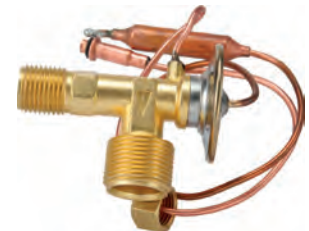

260834 Expansion Valve

Replacing: 80220-S84-A02, HD1272, TSP0585066

Servicing: Honda

Refrigerant R134a, O-ring w/o

A: 66.00 B: 39.00 C: 39.00 mm



260929# Expansion Valve

Replacing: 7701040563, 8UW351239221, 38369, 43130990, 508644, 8881100056, 8UW351239-221, DVE23007, RT1335

Servicing: Renault

Refrigerant R134a, O-ring w/o

A: 68.00 B: 34.00 C: 50.00 mm

NEW PRODUCT
www.hc-cargo.com

260930* Expansion Valve
Replacing: 30733930, 8UW351234-411
Servicing: Volvo



260932 Expansion Valve
Replacing: 1618376, 93189551, 8881100071
Servicing: Opel
Refrigerant R134a, O-ring w/o
A: 82.00 B: 25.00 C: 33.00 mm



260934 Expansion Valve
Replacing: 1238301184, 3311533M91, 38391, 6005025087, 646164, 7701040493, 7L0820679B, 7L0820679BC, 7L0820679C
Servicing: VW
Refrigerant R134a, O-ring w/o
A: 82.00 B: 40.00 C: 35.00 mm



260935 Expansion Valve
Replacing: 64116968202, 64119187630, BW1441
Servicing: BMW
Refrigerant R134a, O-ring w/o
A: 81.00 B: 25.00 C: 37.30 mm

NEW PRODUCT
www.hc-cargo.com

260936* Expansion Valve
Replacing: 6461J7, CN1277, TSP0585114
Servicing: Citroen

NEW PRODUCT
www.hc-cargo.com

260937* Expansion Valve
Replacing: 1695822, 1720823, AV6N19849AA, AV6N19849AB, 8UW351234-551, FD1492
Servicing: Ford



260938 Expansion Valve
Replacing: 13287935, 13313727, 1618226, 1618842, 43130180, TSP0585120
Servicing: Opel
Refrigerant R134a, O-ring w/o
A: 84.00 B: 30.00 C: 36.00 mm



260942 Expansion Valve
Replacing: 92200-6N205, 92200-AU400, DN1358
Servicing: Nissan
Refrigerant R134a, O-ring w/o
A: 84.00 B: 25.50 C: 34.00 mm



260943 Expansion Valve
Replacing: 80221-SAA-013, HD1254
Servicing: Honda
Refrigerant R134a, O-ring w/o
A: 85.00 B: 25.50 C: 29.00 mm



260944 Expansion Valve
Replacing: 88515-02091, 88515-60150, T01638
Servicing: Toyota
Refrigerant R134a, O-ring w/o
A: 83.00 B: 25.50 C: 29.00 mm



260956 Expansion Valve
Replacing: 97626-2H000, HY1292
Servicing: Hyundai
Refrigerant R134a, O-ring w/o
A: 82.50 B: 30.50 C: 31.00 mm



260957 Expansion Valve
Replacing: 92200-5Z010, 92200-ZC00A, DN1379
Servicing: Nissan
Refrigerant R134a, O-ring w/o
A: 82.00 B: 25.50 C: 37.00 mm

NEW PRODUCT
www.hc-cargo.com

261029* Expansion Valve
Replacing: 6461K9, TSP0585075
Servicing: Peugeot

NEW PRODUCT
www.hc-cargo.com

261030* Expansion Valve
Replacing: 6461P1, 8UW351234-531, PE1367
Servicing: Peugeot

NEW PRODUCT
www.hc-cargo.com

261032* Expansion Valve
Replacing: 7701046978, 8UW351303-381
Servicing: Renault
Refrigerant R134a

NEW PRODUCT
www.hc-cargo.com

261033* Expansion Valve
 Replacing: 30676364, 30780559
 Servicing: Volvo

NEW PRODUCT
www.hc-cargo.com

261044* Expansion Valve
 Replacing: 6461P7, 515140
 Servicing: Peugeot



261065 Expansion Valve
 Replacing: 97604-2B100, HY1385
 Servicing: Hyundai
 Refrigerant R134a

NEW PRODUCT
www.hc-cargo.com

261066* Expansion Valve
 Replacing: 97626-2Y000, 431301783
 Servicing: Hyundai

NEW PRODUCT
www.hc-cargo.com

261545* Expansion Valve
 Replacing: 88515-26070
 Servicing: Toyota



Compressor Spare Parts

Kompressor Ersatzteile

Compresseur Pièce

Piezas de repuesto del compresor

Compressore Ricambi

Części zamienne do sprężarek klimatyzacji

Edition 2021/2023

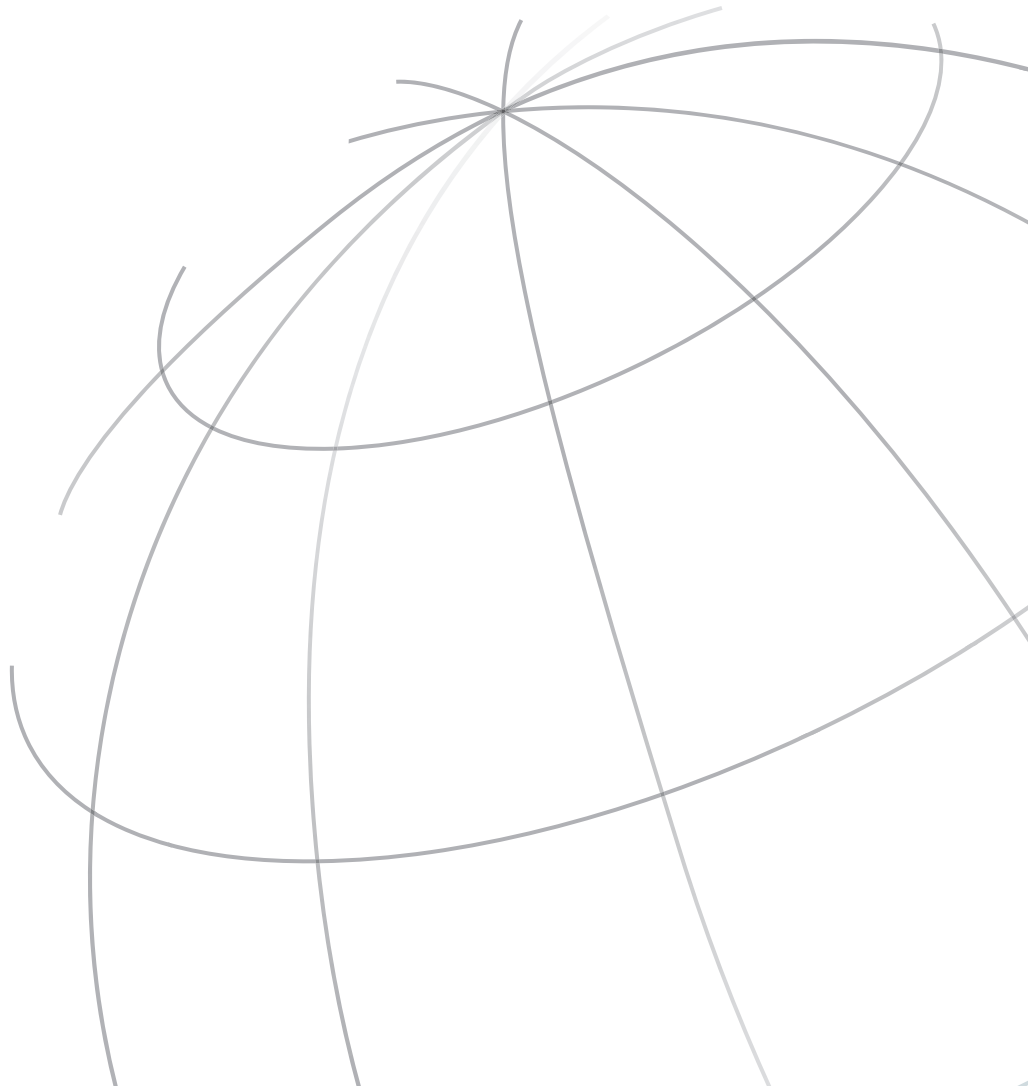

Pulleys



253595 Pulley with bearing

Servicing: 04677205L, 4677144, 4677144A, 4677144ABA, 4677144ABE, 4677144B, 4677144L, 4677151, 4677156ABE

Height 39.00 mm, **ID** 52.00 mm, **ID/bearing** 30.00 mm, **OD** 129.00 mm, **Grooves** 6, **Bearing** w/



253599 Pulley with bearing

Servicing: 05005421AB, 05005421AC, 05005421AD

Height 40.50 mm, **ID** 52.00 mm, **ID/bearing** 35.00 mm, **OD** 120.00 mm, **Grooves** 6, **Bearing** w/



253757# Pulley with bearing

Servicing: 4677156

Height 33.30 mm, **ID** 52.00 mm, **ID/bearing** 30.00 mm, **OD** 122.00 mm, **Grooves** 6, **Bearing** w/

Pulley Parts



253666 Clutch Hub

Servicing: 04677205L, 4677144A, 4677144ABA, 4677144ABE, 4677144B, 4677144L, 4677156ABE, 4677205, 4677205AB

Total length 38.00 mm, **Height** 26.00 mm, **ID** 12.50 mm, **OD** 105.00 mm, **Depth** 18.00 mm, **Key spline** w/o

Sundry Parts



250013# Needle Bearing

Replacing: 0384662

Height 22.00 mm, **ID** 16.00 mm, **OD** 23.00 mm

Middle Housing Part

NEW PRODUCT
www.hc-cargo.com

250734 Thrust Bearing

Replacing: 6555259

Height 2.00 mm, ID 19.20 mm,
 OD 37.20 mm, Rolls 23, Bushing w/o,
 Lock ring w/o, Teflon ring w/o



251492# Thrust Bearing/Race

Replacing: 6559642

Thickness 3.14 mm, ID 57.70 mm,
 ID 2 55.75 mm, OD 74.85 mm,
 OD 2 72.97 mm, OD 3 76.70 mm,
 No./rollers 36



252041# Needle Bearing

Replacing: 6555253

Height 12.50 mm, ID 15.90 mm,
 OD 20.60 mm

Pulley Parts



253543 Clutch Hub

Servicing: 7048, 9167048

Total length 26.50 mm,
 Height 15.70 mm, ID 11.00 mm,
 OD 105.00 mm, Depth 15.70 mm,
 Splines 23, Key spline w/o

Coil



253532 Clutch Coil

Servicing: 9174396, 90559855, 90559856
 12 V, Height 26.50 mm, ID 60.00 mm,
 OD 92.00 mm, Capacitor w/o



253536 Clutch Coil

12 V, Height 36.00 mm, ID 72.00 mm,
 OD 103.00 mm, Capacitor w/o

Control Valves

253571# Control Valve

12 V, **Length** 81.50 mm, **OD** 27.80 mm,
OD 2 16.80 mm, **OD 3** 18.20 mm,
OD 4 18.80 mm, **OD 5** 25.00 mm,
OD 6 27.00 mm, **O-ring** w/, **Plug** w/

253572# Control Valve

Servicing: 447260-0569

12 V, **Length** 82.50 mm, **OD** 26.90 mm,
OD 2 25.10 mm, **OD 3** 18.80 mm,
OD 4 17.80 mm, **OD 5** 16.80 mm,
O-ring w/, **Plug** w/

253575# Control Valve

12 V, **Length** 83.00 mm, **OD** 27.80 mm,
OD 2 17.00 mm, **OD 3** 18.80 mm,
OD 4 25.20 mm, **OD 5** 27.00 mm,
O-ring w/, **Plug** w/

253576# Control Valve

Servicing: 447150-2760, 447150-2761,
 447150-2762, 447180-4150, 447180-4151,
 447180-4152, 447180-4153

12 V, **Length** 83.00 mm, **OD** 26.80 mm,
OD 2 25.10 mm, **OD 3** 18.80 mm,
OD 4 16.80 mm, **O-ring** w/, **Plug** w/

Sundry Parts

253570# Control Valve

Servicing: 447180-7280, 447180-7282,
 447180-7283, 447180-7284, 447180-7285,
 447180-7290, 447180-7291

12 V, **Length** 83.00 mm, **OD** 27.80 mm,
OD 2 17.00 mm, **OD 3** 19.00 mm,
OD 4 25.20 mm, **OD 5** 27.00 mm,
O-ring w/, **Plug** w/

Front housing Part

250071# Needle Bearing

Servicing: 047200-3523, 047200-4033,
 047200-7480, 047200-9432, 447200-4292,
 447200-4294

Height 16.00 mm, **ID** 16.00 mm,
OD 23.00 mm

250325# Carbon Seal

Servicing: 047200-7503, 047200-9432,
 447200-7011

Height 12.00 mm, **ID** 10.70 mm,
OD 30.00 mm, **Material** Metal/Rubber,
O-ring w/

250326# Carbon Seal

Height 10.60 mm, **ID** 12.00 mm,
OD 29.95 mm, **Material** Metal/Rubber,
O-ring w/

Middle Housing Part

250015# Thrust Bearing/Race

Replacing: 047045-0220, 047045-0310,
 047045-0840, 250015

Servicing: 047010-0141, 047010-0141,
 047010-0250, 047010-0250, 047138-2360,
 047138-2360, 047138-2540

Thickness 2.50 mm, **Thickness/set** 6.90 mm,
ID 17.20 mm, **ID 2** 17.00 mm,
ID/set 17.20 mm, **OD** 34.10 mm,
OD 2 34.00 mm, **OD 3** 37.00 mm,
No./rollers 18

250055# Thrust Bearing/Race

Replacing: 047045-0830, 047045-0910,
 250055

Servicing: 047010-0250, 047010-0250,
 047200-2920, 047200-3792, 047200-6370,
 047200-6480, 047200-7030

Thickness/set 6.95 mm, **ID/set** 17.00 mm

250144# Thrust Bearing

Servicing: 047200-3523, 047200-4033,
 047200-7480, 047200-8545, 047200-8602,
 447200-0100, 447200-0102

Height 2.50 mm, **ID** 17.20 mm,
OD 34.00 mm

250208# Needle Bearing

Height 19.00 mm, **ID** 17.00 mm,
OD 23.80 mm

251220# Thrust Bearing

Height 2.00 mm, ID 17.10 mm,
OD 29.80 mm

251826# Thrust Bearing/Race

Thickness/set 4.84 mm, ID/set 38.00 mm

251829# Thrust Bearing/Race

Thickness/set 5.90 mm, ID/set 10.00 mm

251910# Gasket

Thickness 0.40 mm, ID 27.00 mm,
ID/mount. hole 8.52 mm, OD 123.10 mm,
Material Metal, No./Mount. holes 5

252096# Gasket

Thickness 0.48 mm, OD 123.73 mm,
Material Metal

252097# Gasket

Thickness 0.47 mm, ID 27.74 mm,
ID/mount. hole 8.45 mm, OD 123.60 mm,
Material Metal, Type Cylinder,
No./Mount. holes 7

252098# Gasket

Thickness 0.45 mm, ID 116.20 mm,
ID/mount. hole 4.20 mm, OD 123.55 mm,
Material Metal, No./Mount. holes 2

252312# Thrust Bearing

Height 3.00 mm, ID 50.20 mm, OD 78.70 mm

Manifold

Seal

250002 Manifold Gasket

Servicing: 047200-8545, 047200-8602,
447200-0100, 447200-0101, 447200-0102,
447200-0103, 447200-0104

Thickness 3.30 mm, Width 63.00 mm,
Length 86.00 mm, Material HNBR,
Type AC

250191# Manifold Gasket

Thickness 3.32 mm, Width 44.29 mm,
Length 71.60 mm, Material Rubber

250514# Manifold Gasket

Thickness 3.17 mm, Width 63.00 mm,
Length 71.68 mm, Material Rubber

250542 Manifold Gasket

Thickness 2.41 mm, OD 25.05 mm,
Material Rubber

Pulleys

251076# Pulley with bearing

Height 33.90 mm, ID 47.85 mm,
ID/bearing 30.00 mm, OD 120.00 mm,
Grooves 8, Bearing w/

251317# Pulley with bearing

Servicing: 447100-6821, 447100-6822,
447100-6824, 447100-6825, 447100-6826,
447100-6827, 447100-6828

Height 40.00 mm, ID 52.00 mm,
ID/bearing 35.00 mm, OD 120.00 mm,
Grooves 6, Bearing w/

252111# Pulley without bearing

Servicing: 447100-7920, 447100-7922,
447100-7923, 447100-7924, 447100-7925,
447100-9110, 447100-9112

Height 40.60 mm, ID 51.25 mm,
OD 119.70 mm, Grooves 6, Bearing w/o

252294# Pulley without bearing

Servicing: 447100-9270, 447100-9271,
447100-9272, 447100-9273, 447100-9274,
447100-9275, 447100-9277

Height 41.10 mm, ID 51.20 mm,
OD 120.00 mm, Grooves 4, Bearing w/o



252306# Pulley without bearing

Servicing: 447170-6170, 447170-6172, 447170-6173, 447170-6174, 447170-6175, 447170-6176, 447170-6177

Height 28.75 mm, **ID** 48.90 mm, **OD** 110.00 mm, **Grooves** 6, **Bearing** w/o



252396# Pulley without bearing

Servicing: 447170-7940, 447170-7941, 447170-7942, 447170-7943, 447170-9380, 447170-9381, 447170-9382

Height 27.10 mm, **ID** 51.55 mm, **ID/bearing** 96.70 mm, **OD** 110.00 mm, **Grooves** 4, **Bearing** w/o



253559 Pulley with bearing

Servicing: 447190-6670, 447190-6680, 447190-6681, 447260-1310

Height 17.78 mm, **ID/bearing** 35.00 mm, **OD** 100.00 mm, **Grooves** 6, **Bearing** w/



253568# Pulley with bearing

Height 34.00 mm, **ID** 17.00 mm, **OD** 61.00 mm, **Bearing** w/



253759 Pulley with bearing

Servicing: 447190-3381

Height 30.40 mm, **ID** 52.00 mm, **ID/bearing** 35.00 mm, **OD** 120.00 mm, **Grooves** 7, **Bearing** w/



253760 Pulley with bearing

Height 43.50 mm, **ID** 52.00 mm, **ID/bearing** 35.00 mm, **OD** 103.00 mm, **Grooves** 6, **Bearing** w/



253765 Pulley with bearing

Height 35.00 mm, **ID** 52.00 mm, **ID/bearing** 35.00 mm, **OD** 110.00 mm, **Grooves** 6, **Bearing** w/

Pulley Parts



250315# Needle Bearing

Height 15.90 mm, **ID** 15.00 mm, **OD** 23.00 mm



253538 Rubber Kit for pulley

Width 13.00 mm, **Length** 34.00 mm, **Height** 14.00 mm



253539 Rubber Kit for pulley

Servicing: 447190-5242, 447190-7693, 447150-0382, 447180-6645, 447180-6650, 447190-5231, 447190-7690

Width 14.00 mm, **Length** 23.00 mm, **Height** 16.00 mm



253540 Safety Hub

Servicing: 447170-2320, 447170-2321, 447170-2323, 447170-2324, 447170-2325, 447170-6170, 447170-6172

Height 16.00 mm, **ID** 53.00 mm, **OD** 90.00 mm, **Key spline** w/o



253541 Safety Hub

Servicing: 447180-4150, 447180-4151, 447180-4152, 447180-4153, 447180-4154, 447180-4155, 447180-4751

Total length 18.00 mm, **Height** 18.00 mm, **ID** 53.00 mm, **OD** 84.00 mm, **Depth** 18.00 mm



253542 Clutch Hub

Servicing: 447200-3191, 447200-3400, 447200-3401, 447200-3404

Total length 40.00 mm, **Height** 26.50 mm, **ID** 13.00 mm, **OD** 105.00 mm, **Depth** 18.50 mm, **Thread** 8.00 mm, **Splines** 26, **Key spline** w/o



253547 Clutch Hub

Servicing: 447180-4150

Total length 20.00 mm, **Height** 6.50 mm, **ID** M10 mm, **OD** 83.00 mm, **Depth** 12.00 mm, **Key spline** w/o

253548 Clutch Hub

Servicing: 447180-5940, 447220-8465, 447220-8466, 447220-8992, 447220-8994, 447220-9461, 447220-9463

Total length 22.00 mm, **OD** 83.00 mm, **Thread** M10 mm

253549 Clutch Hub

Servicing: 447190-2131, 447190-9700

Total length 32.50 mm, **Height** 7.00 mm, **OD** 83.00 mm, **Thread** M10 mm, **Key spline** w/o

253552 Safety Hub

Servicing: 447170-2321, 447170-2323, 447170-2324, 447170-2325, 447170-6170, 447170-6172, 447170-6173

Total length 22.00 mm, **Height** 17.50 mm, **ID** 75.50 mm, **OD** 88.00 mm, **Depth** 14.50 mm, **Splines** 26, **Key spline** w/o

253553 Safety Hub

Servicing: 447170-7152, 447180-4341, 447180-4343, 447180-4344, 447180-4347, 447180-5532, 447180-5533

Total length 24.00 mm, **Height** 23.50 mm, **ID** 74.00 mm, **OD** 78.50 mm, **Depth** 14.50 mm, **Splines** 26, **Key spline** w/o

Ball Bearings

250012 Bearing

Servicing: 047200-8530, 047200-8543, 047200-8544, 047200-8545, 147100-3962, 147100-3963, 147100-3964

Height 22.00 mm, **ID** 30.00 mm, **OD** 52.00 mm

250210 Bearing

Height 20.60 mm, **ID** 40.00 mm, **OD** 62.00 mm

250211 Bearing

Servicing: 447100-2480, 447100-2482, 447100-2484, 447100-2485, 447100-6821, 447100-6822, 447100-6824

Height 22.00 mm, **ID** 35.00 mm, **OD** 52.00 mm

250998 Bearing

Servicing: 442100-1026, 447170-2321, 447170-2323, 447170-2324, 447170-2325, 447180-9490, 447190-7952

Height 20.00 mm, **ID** 35.00 mm, **OD** 52.00 mm

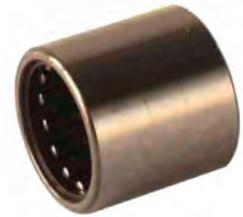
Sundry Parts

250013[#] Needle Bearing

Replacing: 047045-0240, 250013

Servicing: 047010-0141, 047010-0250, 047138-2360, 047138-2540, 047138-2570, 047138-2640, 047138-2670

Height 22.00 mm, **ID** 16.00 mm, **OD** 23.00 mm

251616[#] Friction Disc

Thickness 3.20 mm, **ID** 85.50 mm, **OD** 98.00 mm, **Material** Fiber, **Bushing** w/o

251822[#] Needle Bearing

Height 12.00 mm, **ID** 15.00 mm, **OD** 23.00 mm

Front housing Part



251166# Oil Seal

Height 11.90 mm, **ID** 9.60 mm, **OD** 24.15 mm, **Material** Metal/Rubber, **O-ring** w/

Pulleys



253593 Pulley with bearing

Servicing: 1435796, 1441291, 1543958, 1566168, 1674618, 1731790, 1767656, 1791012, 6G9119D629GB, 6G9119D629GC

Height 34.50 mm, **ID** 55.00 mm, **ID/bearing** 35.00 mm, **OD** 108.00 mm, **ro** **oves** 6, **Bearing** w/



253594 Pulley with bearing

Servicing: 4502836, 4681621, 4979391, F7LH19497BA, YC1H19D629AA, YC1H19D629AB, YC1H19D629AC

Height 35.50 mm, **ID** 55.00 mm, **ID/bearing** 30.00 mm, **OD** 127.00 mm, **Grooves** 7, **Bearing** w/



253607 Pulley with bearing

Servicing: 1064354, 1066927, 1113006, 1113006, 1123560, 1346251, 1406108, 1466508, 1578406, 4034605, 4338795

Height 38.00 mm, **ID** 50.00 mm, **ID/bearing** 35.00 mm, **OD** 95.00 mm, **Grooves** 6, **Bearing** w/



253621 Pulley with bearing

Servicing: 1321791, 1500822, 2S6119D629AD, 2S6119D629AE, 2S6119D629AF, Y60115810A

Height 35.00 mm, **ID** 55.00 mm, **ID/bearing** 35.00 mm, **OD** 119.00 mm, **Grooves** 6, **Bearing** w/



253634 Pulley with bearing

Servicing: 1018267, 1018493, 1035433, 1035435, 1406033, 1427629, 3000992, 3705320, 3923183, 6780044

Height 36.00 mm, **ID** 55.00 mm, **ID/bearing** 30.00 mm, **OD** 143.00 mm, **Grooves** 6, **Bearing** w/



253693# Pulley with bearing

Servicing: F8FH19D629BMA

Height 35.00 mm, **ID** 55.00 mm, **ID/bearing** 30.00 mm, **OD** 115.00 mm, **Grooves** 6, **Bearing** w/

Pulley Parts



253665 Clutch Hub

Servicing: 1435796, 1441291, 1543958, 1566168, 1674618, 1731790, 1767656, 1791012, 6G9119D629GB, 6G9119D629GC

Total length 38.00 mm, **Height** 21.00 mm, **ID** 12.00 mm, **OD** 115.00 mm, **Depth** 17.00 mm, **Thread** M8 mm, **Splines** 21, **Key spline** w/o



253672 Clutch Hub

Servicing: 1064354, 1066927, 1113006, 1123560, 1346251, 1406108, 1466508, 1578406, 4034605, 4338795, 4588121

Total length 17.50 mm, **Height** 5.40 mm, **ID** 10.00 mm, **OD** 107.00 mm, **Splines** 18, **Key spline** w/



253688 Clutch Hub

Servicing: 1018267, 1018493, 1035433, 1035435, 1406033, 1427629, 3000992, 3705320, 3923183, 6780044

Total length 32.00 mm, **Height** 21.00 mm, **ID** 13.50 mm, **OD** 122.00 mm, **Depth** 17.00 mm, **Thread** M8 mm, **Splines** 21



253692 Clutch Hub

Servicing: F8FH19D629BMA

Total length 39.00 mm, **Height** 24.00 mm, **ID** 13.00 mm, **OD** 115.00 mm, **Depth** 19.50 mm, **Thread** 8.00 mm, **Splines** 21, **Key spline** w/o

Ball Bearings



250210 Bearing

Replacing: DIVY2990A

Servicing: 6G9119D629GB

Height 20.60 mm, **ID** 40.00 mm, **OD** 62.00 mm

253754 Bearing

Servicing: 1018497, 1018797, 1035431, 1308989, 1406034, 1427636, 1433151, 1440188, 1440714, 1S7H19D629EA

Height 23.00 mm, **ID** 30.00 mm, **OD** 55.00 mm, **Lock ring** w/o

Coil

253709 Clutch Coil

Servicing: 1435796, 1441291, 1543958, 1566168, 1674618, 1731790, 1767656, 1791012, 6G9119D629GB, 6G9119D629GC

12 V, **Height** 31.00 mm, **ID** 63.50 mm, **OD** 97.00 mm

253710 Clutch Coil

Servicing: 1018497, 1018797, 1035431, 1308989, 1406034, 1427636, 1433151, 1440188, 1440714, 1S7H19D629EA

12 V, **Height** 29.50 mm, **ID** 63.50 mm, **OD** 115.00 mm

253718 Clutch Coil

Servicing: 1064354, 1066927, 1113006, 1123560, 1346251, 1406108, 1466508, 1578406, 4034605, 4338795, 4588121

Height 34.00 mm, **ID** 58.50 mm, **OD** 84.00 mm

253727 Clutch Coil

Servicing: 1321791, 1500822, 2S6119D629AD, 2S6119D629AE, 2S6119D629AF, Y60115810A

12 V, **Height** 34.00 mm, **ID** 64.00 mm, **OD** 96.00 mm

253740 Clutch Coil

Servicing: F8FH19D629BMA

12 V, **Height** 34.00 mm, **ID** 65.00 mm, **OD** 101.00 mm

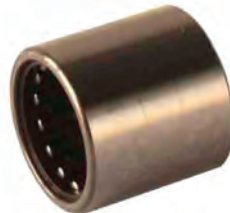
Sundry Parts

250013# Needle Bearing

Replacing: E1AH19D759A

Height 22.00 mm, **ID** 16.00 mm, **OD** 23.00 mm

Front housing Part



250071# Needle Bearing

Height 16.00 mm, ID 16.00 mm,
OD 23.00 mm

Front housing Part



251615# Seal Kit

Height 11.00 mm, Total height 14.90 mm,
ID 13.00 mm, OD 22.15 mm,
Material Metal/Rubber, O-ring w/

Middle Housing Part

Manifold

Seal



250511# Manifold Gasket

Thickness 1.49 mm, Width 35.72 mm,
Length 71.44 mm, Material Rubber

Pulley Parts

Ball Bearings



250129 Bearing

Height 20.00 mm, ID 35.00 mm,
OD 55.00 mm

Middle Housing Part

Manifold

Seal



250512# Manifold Gasket

Thickness 1.88 mm, **Width** 50.95 mm,
Length 97.20 mm, **Material** Rubber



250513# Manifold Gasket

Thickness 1.72 mm, **Width** 51.20 mm,
Length 122.44 mm, **Material** Rubber

Pulleys



253657# Pulley with bearing

Servicing: AKC200A204G, AKC200A204P,
AKC200A204S, AKC200A205G, MR315460,
MR500268

Height 32.50 mm, **ID** 50.00 mm,
ID/bearing 35.00 mm, **OD** 95.00 mm,
Grooves 5, **Bearing** w/

Pulley Parts



253699 Clutch Hub

Servicing: AKC200A204P, AKC200A204S,
AKC200A205G, MR315460, MR500268

Total length 25.00 mm, **Height** 9.60 mm,
Hole size 10.00 mm, **ID** 10.00 mm,
OD 102.00 mm, **Splines** 17,
Key spline w/o

Ball Bearings



250187 Bearing

Height 20.00 mm, **ID** 35.00 mm,
OD 50.00 mm

Adapters

253816 FLX7 Clutch wire adapter

Manufacturer: Sanden
Replacing: 4860-0400
Servicing: FLX7 Compressors
 FLX7

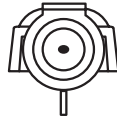
253817 FLX7 Clutch wire adapter

Replacing: 4861-0400
Servicing: FLX7 Compressors
 FLX7

Control Valves

253573 Control Valve

12 V, **Length** 66.50 mm, OD 24.00 mm,
 OD 2 23.00 mm, OD 3 18.80 mm,
 OD 4 15.80 mm, O-ring w/, Plug w/

253574 Control Valve

12 V, **Length** 73.00 mm, OD 23.70 mm,
 OD 2 23.10 mm, OD 3 18.80 mm,
 OD 4 15.80 mm, OD 5 14.00 mm,
 O-ring w/, Plug w/

NEW PRODUCT
www.hc-cargo.com

253779* Control Valve

12 V, **Length** 92.00 mm, OD 28.00 mm,
 OD 2 22.70 mm, OD 3 19.80 mm,
 OD 4 18.80 mm, Dist. mount. holes 21.80,
 O-ring w/, Plug w/

NEW PRODUCT
www.hc-cargo.com

253781* Control Valve

12 V, **Length** 73.00 mm, OD 23.70 mm,
 OD 2 23.10 mm, OD 3 18.80 mm,
 OD 4 16.20 mm, OD 5 14.00 mm,
 O-ring w/, Plug w/

NEW PRODUCT
www.hc-cargo.com
253785* Control Valve

12 V, **Length** 45.50 mm, OD 25.50 mm,
 OD 2 22.00 mm, OD 3 21.50 mm,
 OD 4 9.00 mm, OD 5 2.50 mm,
 Thread size M12, Thread length 9.00 mm,
 Plug w/o

Front housing Part

250317# Needle Bearing

Height 12.00 mm, ID 16.00 mm,
 OD 22.00 mm

251166# Oil Seal

Height 11.90 mm, ID 9.60 mm, OD 24.15 mm,
 Material Metal/Rubber, O-ring w/

Manifold

253806 FLX7 Fitting

Manufacturer: Sanden
Replacing: 4865-6340
Servicing: FLX7 Compressors
 ID 11.80 mm, ID 2 14.70 mm,
 Thread size 3/4 - 16,
 Thread length 16.00 mm,
 Mount. type Horizontal
 FLX7

253807 FLX7 Fitting

Manufacturer: Sanden
Replacing: 4866-6340
Servicing: FLX7 Compressors
 ID 11.80 mm, ID 2 14.70 mm,
 Thread size 3/4 - 16UNF,
 Thread length 16.00 mm,
 Mount. type Vertical
 FLX7

253808 FLX7 Fitting

Manufacturer: Sanden
Replacing: 4867-6340
Servicing: FLX7 Compressors
 ID 14.60 mm, ID 2 14.60 mm,
 Thread size 1 - 14,
 Thread length 16.00 mm,
 Mount. type Vertical
 FLX7



253809 FLX7 Fitting
Manufacturer: Sanden
Replacing: 4868-6340
Servicing: FLX7 Compressors
Total length 84.00 mm, **ID** 10.50 mm,
ID 2 13.50 mm, **Thread size** 3/4 - 16UNF,
Thread length 11.50 mm,
Mount. type Vertical
FLX7



253810 FLX7 Fitting
Manufacturer: Sanden
Replacing: 4869-6340
Servicing: FLX7 Compressors
ID 14.60 mm, **ID 2** 14.60 mm,
Thread size 1 - 14,
Thread length 16.00 mm,
Mount. type Horizontal
FLX7

Middle Housing Part



250208# Needle Bearing
Height 19.00 mm, **ID** 17.00 mm,
OD 23.80 mm



250265# Gasket Kit
Replacing: SD1001-9610
Servicing: SD7V12-1500, SD7V12-1501,
SD7V12-1502, SD7V12-1503, SD7V16-1010,
SD7V16-1011, SD7V16-1012



250805# Thrust Bearing/Race
Thickness 3.20 mm, **ID** 63.60 mm,
OD 83.60 mm, **No./rollers** 38



251828# Thrust Bearing/Race
Thickness/set 6.53 mm, **ID/set** 15.93 mm



251880# Thrust Bearing/Race
Thickness/set 4.89 mm, **ID/set** 69.21 mm



251903# Gasket
Thickness 0.54 mm, **ID** 18.00 mm, **ID/
mount. hole** 8.45 mm, **OD** 114.80 mm,
Material Metal



252351# Thrust Bearing/Race
Thickness 3.17 mm, **ID** 57.25 mm,
ID 2 59.10 mm, **OD** 79.65 mm,
OD 2 81.30 mm, **No./rollers** 40



253375# Pressure Valve
Replacing: SD3650-6470, SD4605-6470,
SD4605-9140, SD7802-6470
Servicing: SD7H15-7824, SD7H15-7825,
SD7H15-8061, SD7H15-8062, SD7H15-8085,
SD7H15-8086
Length 19.40 mm, **ID** 1.00 mm,
OD 14.00 mm, **Thread size** 3/8-24 UNF,
Thread length 7.65 mm

Pulleys



252045# Pulley without bearing
Servicing: SD6V12-1410, SD6V12-1454
Height 37.90 mm, **ID** 49.30 mm,
OD 100.00 mm, **Grooves** 6, **Bearing** w/o



252108# Pulley without bearing
Servicing: SD7V16-1118, SD7V16-1119,
SD7V16-1145
Height 32.25 mm, **ID** 54.98 mm,
OD 127.00 mm, **Grooves** 6, **Bearing** w/o



252109# Pulley without bearing
Servicing: SD7V16-1207, SD7V16-1244,
SD7V16-1246
Height 34.20 mm, **ID** 54.25 mm,
OD 127.00 mm, **Grooves** 6, **Bearing** w/o

Pulley Parts

253545 Clutch Hub

Servicing: SD7V16-1157

Total length 25.00 mm, **Height** 13.00 mm, **ID** 13.00 mm, **OD** 105.00 mm, **Depth** 17.00 mm, **Thread** 6.00 mm, **Key spline** w/

253551 Clutch Hub

Servicing: SD7V16-1206, SD7V16-12063, SD7V16-1208, SD7V16-1221, SD7V16-1231

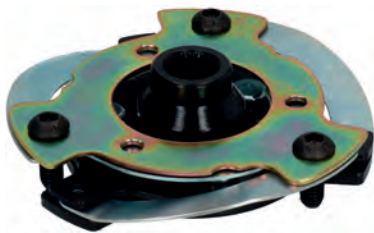
Total length 25.00 mm, **Height** 14.00 mm, **ID** 11.00 mm, **OD** 105.00 mm, **Splines** 22, **Key spline** w/o

253554 Clutch Hub

Total length 25.50 mm, **Height** 18.00 mm, **ID** 12.00 mm, **OD** 90.00 mm, **Depth** 11.00 mm, **Splines** 24, **Key spline** w/o

253555 Clutch Hub

Servicing: PXE16-8675, PXE16-8675F, PXE16-8676, PXE16-8676F

Total length 28.00 mm, **Height** 9.00 mm, **Hole size** 8.00 mm, **OD** 90.00 mm, **Depth** 11.00 mm, **Splines** 24, **Key spline** w/o

253556 Clutch Hub

Servicing: SD6V12-1418, SD6V12-1423, SD6V12-1428, SD6V12-1428F, SD6V12-1429, SD6V12-1429F, SD6V12-1440

Total length 29.00 mm, **Height** 17.00 mm, **ID** 11.00 mm, **OD** 105.00 mm, **Depth** 18.00 mm, **Splines** 22, **Key spline** w/o

Ball Bearings

250129 Bearing

Servicing: SD0657-6210, SD7H15-8117, SD7V16-1137, SD6V12-1419, SD6V08-1550, SD6V10-1511, SD6V10-1550

Height 20.00 mm, **ID** 35.00 mm, **OD** 55.00 mm

250187 Bearing

Servicing: SD6V12-1410, SD6V12-1414, SD6V12-1418, SD6V12-1423, SD6V12-1428, SD6V12-1428F, SD6V12-1429

Height 20.00 mm, **ID** 35.00 mm, **OD** 50.00 mm

250230# Ball Bearing

Servicing: TRS090-3006, TRS090-4950, TRS090-4954, TRS090-4961, TRS105-3204, TRS105-3211, TRS105-3306

Height 14.00 mm, **ID** 35.00 mm, **OD** 72.00 mm, **Ball holder** Steel, **Bushing** w/o, **Lock ring** w/o, **Oil seals** w/o, **Teflon ring** w/

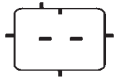
Coil

251932 Clutch Coil

Servicing: SD7V12-1500, SD7V12-1501, SD7V12-1502, SD7V12-1503, SD7V16-1106, SD7V16-1172, SD7V16-1218

12 V, **Height** 32.45 mm, **ID** 64.20 mm, **OD** 95.65 mm

251938 Clutch Coil

Servicing: SD7V16-1215, SD7V16-1224, SD7V16-1226, SD7V16-1233, SD7V16-1245, SD7V16-1278, SD7V16-1283

12 V, **Height** 32.45 mm, **ID** 64.00 mm, **OD** 102.85 mm

251941 Clutch Coil

Replacing: SD1423-9240

Servicing: SD6V12-1414, SD6V12-1440, SD6V12-1441, SD6V12-1443, SD6V12-1418, SD6V12-1423, SD6V12-1428

12 V, **Height** 31.00 mm, **ID** 59.00 mm, **OD** 86.25 mm

253537 Clutch Coil

Servicing: SD7V16-1215, SD7V16-1233, SD7V16-1278, SD7V16-1283, SD7V16-1224, SD7V16-1251

12 V, **Height** 32.00 mm, **ID** 64.00 mm, **OD** 103.00 mm, **Capacitor** w/o

Sundry Parts

250128# Needle Bearing

 Height 25.00 mm, ID 18.00 mm,
 OD 25.00 mm

250316# Needle Bearing

 Height 16.00 mm, ID 17.00 mm,
 OD 25.00 mm

250318# Needle Bearing

 Height 16.00 mm, ID 16.00 mm,
 OD 22.00 mm

250806# Needle Bearing

 Height 12.00 mm, ID 40.00 mm,
 OD 47.00 mm

251823# Needle Bearing

 Height 16.90 mm, ID 15.00 mm,
 OD 24.00 mm

Universal components
Shipping Caps

250181 Shipping Cap

 Height 14.30 mm, OD 14.30 mm,
 Thread size M10

Front housing Part



251166# Oil Seal

Height 11.90 mm, ID 9.60 mm,
OD 24.15 mm, Material Metal/Rubber,
O-ring w/

Pulley Parts

Ball Bearings



250187 Bearing

Height 20.00 mm, ID 35.00 mm,
OD 50.00 mm



250210 Bearing

Height 20.60 mm, ID 40.00 mm,
OD 62.00 mm

Control Valves

NEW PRODUCT
www.hc-cargo.com

253784* Control Valve

12 V, **Length** 73.50 mm, **OD** 23.80 mm,
OD 2 23.20 mm, **OD 3** 18.70 mm,
OD 4 11.80 mm, **OD 5** 11.30 mm,
O-ring w/, **Plug** w/

Control Valves

NEW PRODUCT
www.hc-cargo.com

253780* Control Valve

12 V, **Length** 93.00 mm,
 OD 23.00/20.60 mm, **OD 2** 18.30 mm,
OD 3 12.60 mm, **OD 4** 9.50 mm, O-ring w/, **Plug** w/

Sundry Parts

253569# Control Valve

Servicing: 506041-0001, 506041-0270,
 506041-0760

12 V, **Length** 81.50 mm, OD 27.80 mm,
OD 2 11.80 mm, **OD 3** 17.80 mm,
OD 4 21.80 mm, O-ring w/, **Plug** w/

Front housing Part

253257# Lip Seal w/ O-ring

Height 14.40 mm, ID 11.00 mm,
 OD 31.90 mm, **Material** Metal/Rubber,
 O-ring w/

Middle Housing Part

250144# Thrust Bearing

Height 2.50 mm, ID 17.20 mm,
 OD 34.00 mm

Pulley Parts

253546 Clutch Hub

Servicing: 506041-0001, 506041-0760,
 506041-0270

Total length 23.00 mm, **Height** 16.00 mm,
 ID 13.00 mm, OD 78.00 mm,
Depth 13.50 mm, **Thread** M8 mm,
Splines 26, **Key spline** w/o

Control Valves

NEW PRODUCT
www.hc-cargo.com

253782 Control Valve
12 V, **Length** 73.00 mm, **OD** 23.70 mm,
OD 2 23.10 mm, **OD 3** 18.80 mm,
OD 4 15.80 mm, **OD 5** 14.00 mm,
O-ring w/, **Plug** w/

NEW PRODUCT
www.hc-cargo.com

253788 Control Valve
12 V, **Length** 47.50 mm, **OD** 25.90 mm,
OD 2 15.80 mm, **OD 3** 13.80 mm,
OD 4 11.80 mm, **OD 5** 8.80 mm,
O-ring w/, **Plug** w/o

NEW PRODUCT
www.hc-cargo.com

253789 Control Valve
12 V, **Length** 47.50 mm, **OD** 25.80 mm,
OD 2 15.80 mm, **OD 3** 13.80 mm,
OD 4 11.80 mm, **OD 5** 8.80 mm,
O-ring w/, **Plug** w/o

NEW PRODUCT
www.hc-cargo.com

253790 Control Valve
12 V, **Length** 62.00 mm, **OD** 21.50 mm,
OD 2 21.50 mm, **OD 3** 19.80 mm,
OD 4 12.60 mm, **O-ring** w/, **Plug** w/o

Front housing Part



250707 Shaft Seal
Height 14.45 mm, **ID** 11.15 mm, **OD** 30.00 mm,
Material Metal/Rubber, **O-ring** w/

Middle Housing Part



252042 Needle Bearing
Height 15.80 mm, **ID** 14.30 mm,
OD 20.60 mm

Manifold

Seal



250531 Valve Core
Length 21.60 mm, **Thread size** M8



252184 Valve Core
Length 21.75 mm, **OD** 2.43 mm,
Thread size M8, **Thread length** 3.00 mm



252185 Valve Core
Length 21.95 mm, **OD** 3.05 mm,
Thread size M10



252186 Valve Core
Length 20.40 mm

Pulleys



253633 Pulley with bearing
Servicing: 11104251, 11412631, 20538307,
21184142, 8113628, 8191892, 85000315
Height 35.00 mm, **ID** 55.00 mm,
ID/bearing 35.00 mm, **OD** 132.00 mm,
Grooves 8, **Bearing** w/

Pulley Parts

Ball Bearings



253750 Bearing
Height 18.00 mm, **ID** 32.00 mm,
OD 47.00 mm, **Lock ring** w/o



253751 Bearing
Height 22.00 mm, **ID** 35.00 mm,
OD 52.00 mm, **Lock ring** w/o



253752 Bearing
Height 20.00 mm, **ID** 35.00 mm,
OD 52.00 mm, **Lock ring** w/o

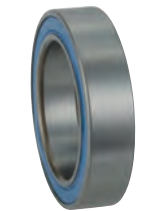

253753 Bearing
Height 12.00 mm, **ID** 35.00 mm,
OD 52.00 mm, **Lock ring** w/o



253755 Bearing
 Height 20.00 mm, ID 30.00 mm,
 OD 52.00 mm, Lock ring w/o



254099 Bearing
 Height 12.00 mm, ID 35.00 mm,
 OD 52.00 mm, Bushing w/o

Coil



253191 Clutch Coil
 12 V, Height 26.50 mm, ID 60.00 mm,
 OD 92.00 mm

Universal components

Valve Core



250528 Valve Core
 Length 19.55 mm, OD 5.15 mm



250529 Valve Core
 Length 19.75 mm, Thread size M6,
 Thread length 4.75 mm



250530 Valve Core
 Length 17.32 mm, Thread size M5



250532 Valve Core
 Length 18.80 mm



Blowers & Blower resistors

Lüfter & Kontrolleinheit

Moteur de soufflerie & Module de pulseur d'air

Soplador & Resistor del soplador

Ventola & Resistenza ventola

Dmuchawa & Regulator predkosci nawiewu

Edition 2021/2023

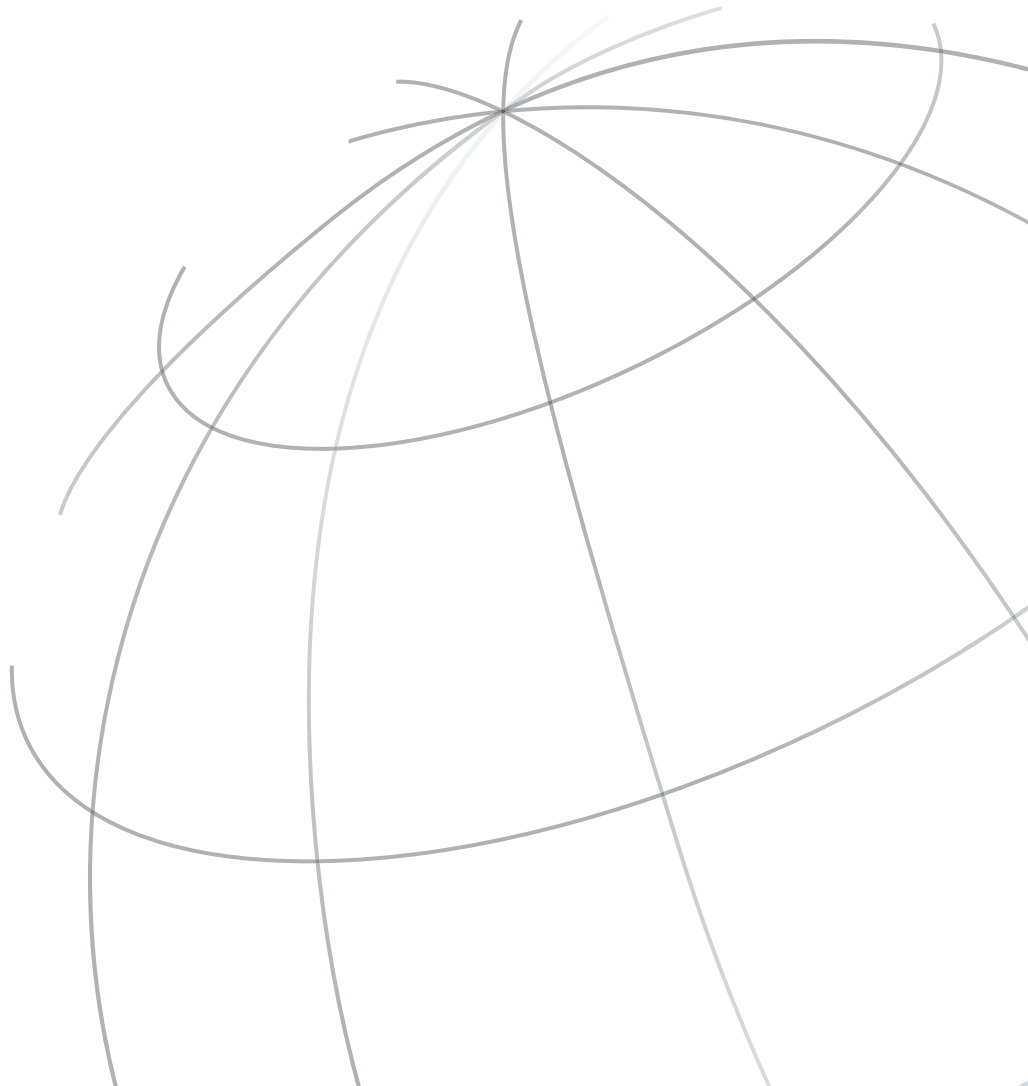

Blowers



160591# Blower

Replacing: 1H1819021, 05991148, V150318931, V15-03-1893-1

Servicing: VW

12 V, Dim. 170x170x148 mm, No./shafts 1, Complete w/housing Yes, Fan mounted Yes



160620# Blower

Replacing: 698216, 8D2820021, V15-03-1867

Servicing: Audi, VW

12 V, No./shafts 1, Complete w/housing Yes, Fan mounted Yes RHD.



160631# Blower

Replacing: 0018305608, 698381

Servicing: Mercedes

12 V, Dim. 200x190x150 mm, No./shafts 1, Complete w/housing Yes, Fan mounted Yes



160767 Blower

Replacing: 0130111164, 01607-00030

Servicing: Toyota Carina E, Avensis

12 V, Type Fan, No./shafts 1, Complete w/housing No, Fan mounted No



261305 Cabin Blower

Replacing: 7188531, 05991118, 715023, 8EW009100201, DEA10050, V25031625

Servicing: Ford Australia

12 V, 13 A, Length 170.00 mm, Dia. 131.00 mm, OD 145.00 mm, Revolutions/min. 3750, No./fans 34, Resistor/regulator w/o, Complete w/housing Yes, Fan mounted Yes



261306 Cabin Blower

Replacing: 0028301508, a0028301508, 05991078, 698217, 8EW351304041, DEA17009, V30031731

Servicing: Mercedes-Benz

12 V, 21 A, Length 153.00 mm, Dia. 145.00 mm, OD 161.00 mm, Revolutions/min. 3600, No./fans 48, Resistor/regulator w/o, Complete w/housing Yes, Fan mounted Yes

NEW PRODUCT
www.hc-cargo.com

261307* Cabin Blower

Replacing: 6Q1819015, 6Q1819015C, 6Q1819015E, 05991151, 715241, 8EW009157131, V15031923

Servicing: VW



261309 Cabin Blower

Replacing: 1K1819015, 1K1819015J, 05991106, 698809, 8EW351043221, DEA32002, V15031925

Servicing: Audi

12 V, 21 A, Length 148.00 mm, Dia. 149.00 mm, OD 186.00 mm, Revolutions/min. 3600, No./fans 41, Resistor/regulator w/o, Complete w/housing Yes, Fan mounted Yes

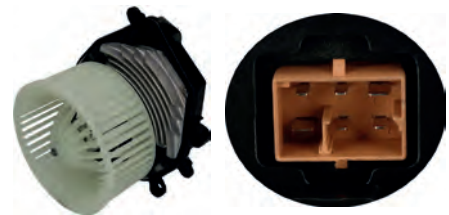

261310 Cabin Blower

Replacing: 8D1820021, 05991167, 8EW009159081, DEA02003, TSP0545029, V15031891

Servicing: Audi

12 V, 15 A, Length 150.00 mm, Dia. 122.00 mm, OD 148.00 mm, Revolutions/min. 3250, No./fans 47, Resistor/regulator w/o, Complete w/housing Yes, Fan mounted Yes

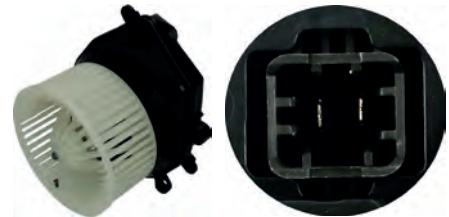

261311 Cabin Blower

Replacing: 8D1820021A, 05991178, 8EW009159131, DEA02002, TSP0545029, V15031890

Servicing: Audi

12 V, 17 A, Length 150.00 mm, Dia. 122.00 mm, OD 148.00 mm, Revolutions/min. 3350, No./fans 47, Resistor/regulator w/o, Complete w/housing Yes, Fan mounted Yes



261312 Cabin Blower

Replacing: 893820021, 05991181, 8EW351044371

Servicing: Audi

12 V, 16 A, Length 148.00 mm, Dia. 121.00 mm, OD 145.00 mm, Revolutions/min. 3400, No./fans 48, Resistor/regulator w/o, Complete w/housing Yes, Fan mounted Yes

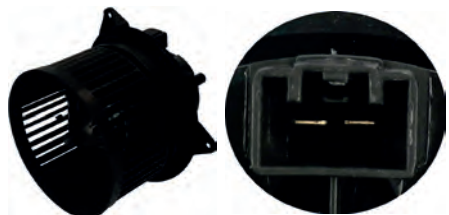

261314 Cabin Blower

Replacing: 1111936, XS4H18456AD, 05991158, 715016, V25031628

Servicing: Ford

12 V, 18 A, Length 175.00 mm, Dia. 125.00 mm, OD 155.00 mm, Revolutions/min. 3100, No./fans 44, Resistor/regulator w/o, Complete w/housing Yes, Fan mounted Yes

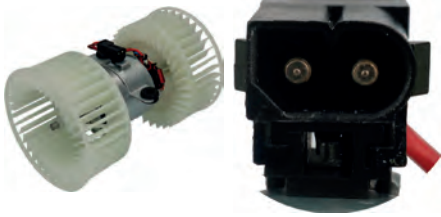

261315 Cabin Blower

Replacing: 64118372493, 64118390851, 05991157, 8EW009100371, DEA05002, V20031115
Servicing: BMW
 12 V, 30 A, Length 227.00 mm, Dia. 147.00 mm, Revolutions/min. 3400, No./fans 35, Resistor/regulator w/o, Complete w/housing No, Fan mounted Yes



261316 Cabin Blower

Replacing: 64118385558, 05991156, 8EW351000341, DEA05004, V20031139
Servicing: BMW
 12 V, 30 A, Length 227.00 mm, Dia. 147.00 mm, Revolutions/min. 3400, No./fans 35, Resistor/regulator w/o, Complete w/housing No, Fan mounted Yes



261317 Cabin Blower

Replacing: 7M1819021D, 05991159, 715239, DEA10052, V15031875
Servicing: Ford
 12 V, 17 A, Length 164.00 mm, Dia. 155.00 mm, OD 177.00 mm, Revolutions/min. 3150, No./fans 44, Resistor/regulator w/o, Complete w/housing Yes, Fan mounted Yes

NEW PRODUCT
www.hc-cargo.com

261319* Cabin Blower

Replacing: 1845222, 24436989, 05991091, 698563, 8EW351149624, DEA20003
Servicing: Holden



261320 Cabin Blower

Replacing: 2028209342, A2028209342, 05991140, 8EW009159301, V30031255
Servicing: Mercedes-Benz
 12 V, 24 A, Length 130.00 mm, Dia. 150.00 mm, OD 166.00 mm, Revolutions/min. 3550, No./fans 37, Resistor/regulator w/o, Complete w/housing Yes, Fan mounted Yes



261321 Cabin Blower

Replacing: 7701056965, 05991096, 698729, 8EW351149664, V46030002
Servicing: Renault
 12 V, 18 A, Length 127.00 mm, Dia. 146.00 mm, OD 161.00 mm, Revolutions/min. 3350, No./fans 47, Resistor/regulator w/o, Complete w/housing Yes, Fan mounted Yes

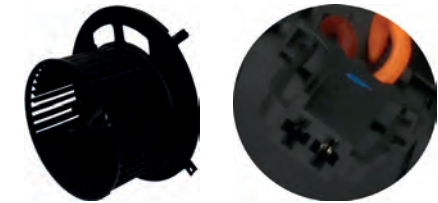

261322 Cabin Blower

Replacing: 64116933663, 64119144200, 64119227670, 05991105, 715048, 8EW351104791, DEA05001, V20031146
Servicing: BMW
 12 V, 17 A, Length 156.00 mm, Dia. 149.00 mm, OD 196.00 mm, Revolutions/min. 3400, No./fans 41, Resistor/regulator w/o, Complete w/housing Yes, Fan mounted Yes



261323 Cabin Blower

Replacing: 0008352285, 0018305608, 2D1959101, 05991168, 715246, 8EW351304021
Servicing: VW
 12 V, 18 A, Length 153.00 mm, Dia. 121.00 mm, OD 146.00 mm, Revolutions/min. 3550, No./fans 48, Resistor/regulator w/o, Complete w/housing Yes, Fan mounted Yes



261325 Cabin Blower

Replacing: 0018305708, A0018305708, 05991166, 698382
Servicing: Mercedes-Benz
 12 V, 21 A, Length 153.00 mm, Dia. 146.00 mm, OD 161.00 mm, Revolutions/min. 3700, No./fans 48, Resistor/regulator w/o, Complete w/housing Yes, Fan mounted Yes

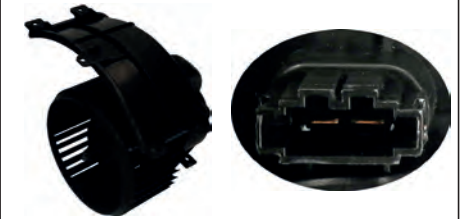

261326 Cabin Blower

Replacing: 7E819021A, 7H1819021A, 7H1819021B, V15031936
Servicing: VW
 12 V, 21 A, Length 162.00 mm, Dia. 138.00 mm, OD 150.00 mm, Revolutions/min. 3200, No./fans 39, Resistor/regulator w/o, Complete w/housing Yes, Fan mounted Yes

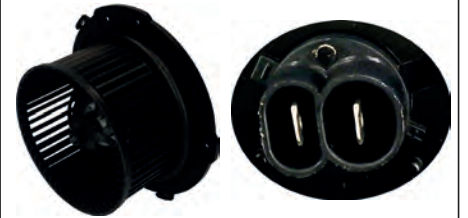

261327 Cabin Blower

Replacing: 8A1820021, 05991035, 698215, 8EW351044251, DEA02001, V15031856
Servicing: Audi
 12 V, 17 A, Length 148.00 mm, Dia. 145.00 mm, Revolutions/min. 3400, No./fans 48, Resistor/regulator w/o, Complete w/housing Yes, Fan mounted Yes



261328 Cabin Blower

Replacing: 1808068, 1845038, 1845057, 715036, 8EW009100251, V40031106
Servicing: Opel
 12 V, 20 A, Length 145.00 mm, Dia. 127.00 mm, Revolutions/min. 3800, No./fans 36, Resistor/regulator w/o, Complete w/housing No, Fan mounted Yes

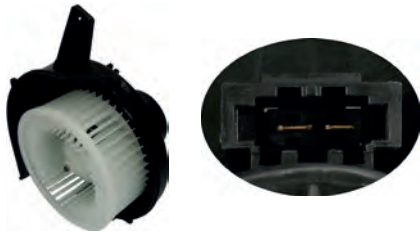

261329 Cabin Blower

Replacing: 6Q1820015, 6Q1820015C, 6Q1820015E, 6Q1820015G, 6Q1820015H, 05991152, 715240, 8EW009157111, DDS003TT
Servicing: Audi
 12 V, 25 A, Length 158.00 mm, Dia. 174.00 mm, Revolutions/min. 3050, No./fans 43, Resistor/regulator w/o, Complete w/housing Yes, Fan mounted Yes



261333 Cabin Blower

Replacing: 46722702, 71734232, 05991116, 8EW351039371, DEA09022, V24031348
Servicing: Fiat
 12 V, 17 A, Length 147.00 mm, Dia. 120.00 mm, OD 149.00 mm, Revolutions/min. 2850, No./fans 41, Resistor/regulator w/o, Complete w/housing Yes, Fan mounted Yes



261337 Cabin Blower

Replacing: 7701062226, 05991190, 715056, 8EW351149774, V46031390
Servicing: Renault
 12 V, 18 A, Length 137.00 mm, Dia. 147.00 mm, OD 161.00 mm, Revolutions/min. 3400, No./fans 47, Resistor/regulator w/o, Complete w/housing Yes, Fan mounted Yes

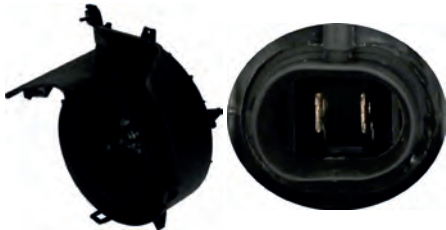

261330 Cabin Blower

Replacing: 160879, 1845089, 1845110, 1845121, 05991100, 698806, DEA20006, V40031132
Servicing: Opel
 12 V, 22 A, Length 156.00 mm, Dia. 149.00 mm, Revolutions/min. 3200, No./fans 41, Resistor/regulator w/o, Complete w/housing Yes, Fan mounted Yes



261334* Cabin Blower

Replacing: 6441E0, 9464242580, 05991033, 8EW009159271, V22031821
Servicing: Citroen

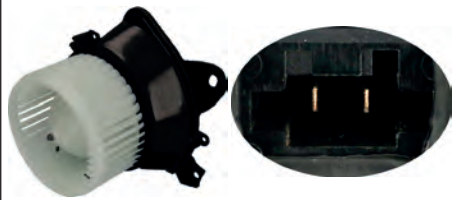

261338 Cabin Blower

Replacing: 55702442, 05991039, 715268, 8EW351149371, DEA09045, V24031353
Servicing: Opel
 12 V, 16 A, Length 147.00 mm, Dia. 133.00 mm, OD 139.00 mm, Revolutions/min. 3300, No./fans 41, Resistor/regulator w/o, Complete w/housing Yes, Fan mounted Yes



261331 Cabin Blower

Replacing: 46722948, 71735480, 05991112, 8EW351039311, DEA09042, V24031346
Servicing: Fiat
 12 V, 13 A, Length 153.00 mm, Dia. 160.00 mm, OD 160.00 mm, Revolutions/min. 3200, No./fans 47, Resistor/regulator w/o, Complete w/housing Yes, Fan mounted Yes



261335 Cabin Blower

Replacing: 9166020, 9171429, 05991180, 8EW009159281, V95031371
Servicing: Volvo
 12 V, 20 A, Length 155.00 mm, Dia. 177.00 mm, OD 177.00 mm, Revolutions/min. 2850, No./fans 39, Resistor/regulator w/o, Complete w/housing Yes, Fan mounted Yes

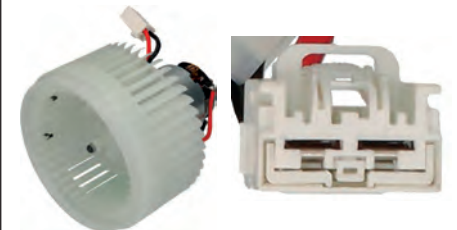

261339 Cabin Blower

Replacing: 9171479, 05991179, 8EW009157171, V95031365
Servicing: Volvo
 12 V, 25 A, Length 168.00 mm, Dia. 148.00 mm, OD 157.00 mm, Revolutions/min. 2800, No./fans 43, Resistor/regulator w/o, Complete w/housing Yes, Fan mounted Yes



261332* Cabin Blower

Replacing: 6N1819021, 05991147, 8EW009158111, DEA26001, V15031896
Servicing: VW

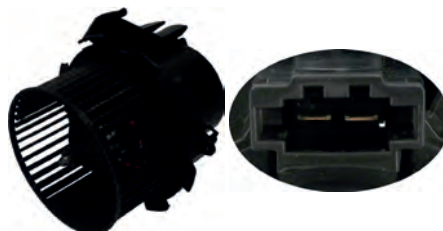

261336 Cabin Blower

Replacing: 7701057555, 77010-57555, 8EW009158211, V46031380
Servicing: Renault
 12 V, 15 A, Length 161.00 mm, Dia. 130.00 mm, OD 144.00 mm, Revolutions/min. 4100, No./fans 43, Resistor/regulator w/o, Complete w/housing Yes, Fan mounted Yes



261340* Cabin Blower

Replacing: 1845055, 90568692, 05991087, 698402, 8EW351149614, DEA20002, V40031101
Servicing: Opel



261341 Cabin Blower

Replacing: 1H1819021, 05991148, V150318931
Servicing: VW
 12 V, 16 A, **Length** 129.00 mm,
Dia. 146.00 mm, **OD** 169.00 mm,
Revolutions/min. 3400, **No./fans** 37,
Resistor/regulator w/o,
Complete w/housing Yes, **Fan mounted** Yes



261342 Cabin Blower

Replacing: 1845066, 9118918,
 8EW009100501, V40031102
Servicing: Opel
 12 V, 22 A, **Length** 151.00 mm,
Dia. 148.00 mm, **OD** 174.00 mm,
Revolutions/min. 3200, **No./fans** 47,
Resistor/regulator w/o,
Complete w/housing Yes, **Fan mounted** Yes



261343 Cabin Blower

Replacing: 1845080, 05991099, 698804,
 8EW351149694, DEA20005
Servicing: Opel
 12 V, 22 A, **Length** 156.00 mm,
Dia. 149.00 mm, **Revolutions/min.** 3200,
No./fans 41, **Resistor/regulator** w/o,
Complete w/housing Yes, **Fan mounted** Yes



261344 Cabin Blower

Replacing: 701819167, 05991150,
 8EW009100341, DEA32030, V15031883
Servicing: VW
 12 V, 8 A, **Length** 136.00 mm,
Dia. 121.00 mm, **OD** 139.00 mm,
Revolutions/min. 3650, **No./fans** 34,
Resistor/regulator w/o,
Complete w/housing Yes, **Fan mounted** Yes

NEW PRODUCT
www.hc-cargo.com

261346* Cabin Blower

Replacing: 2108202442, A2108202442,
 05991137, 715031, 8EW009100421,
 V300312561
Servicing: Mercedes-Benz

NEW PRODUCT
www.hc-cargo.com

261347* Cabin Blower

Replacing: 46722956, 05991020, 698534,
 8EW351039321, DEA09043, V24031334
Servicing: Fiat



261348 Cabin Blower

Replacing: 6441J9, 05991188, 715235,
 8EW009159481, V22031824
Servicing: Peugeot
 12 V, 27 A, **Length** 155.00 mm,
Dia. 146.00 mm, **OD** 160.00 mm,
Revolutions/min. 3700, **No./fans** 43,
Resistor/regulator w/o,
Complete w/housing Yes, **Fan mounted** Yes

NEW PRODUCT
www.hc-cargo.com

261349* Cabin Blower

Replacing: 7701048752, 05991110, 715243,
 8EW351043451, TSP0545019
Servicing: Renault

NEW PRODUCT
www.hc-cargo.com

261350* Cabin Blower

Replacing: 46723433, 77363824, 05991025,
 715266, 8EW351039331, DEA09051, V24031347
Servicing: Fiat

NEW PRODUCT
www.hc-cargo.com

261352* Cabin Blower

Replacing: 7701046058, 05991080, 698277,
 8EW351044291, DEA23007, V46031365
Servicing: Renault

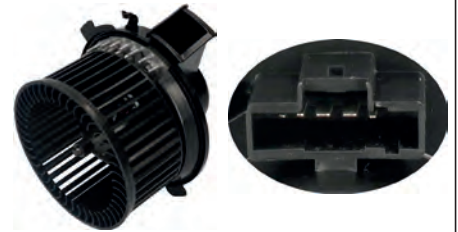

261353 Cabin Blower

Replacing: 6441K0, 05991176,
 8EW009159581, DDC001TT, DEA21010,
 V42031230
Servicing: Peugeot
 12 V, 27 A, **Length** 154.00 mm,
Dia. 146.00 mm, **OD** 161.00 mm,
Revolutions/min. 3600, **No./fans** 43,
Resistor/regulator w/o,
Complete w/housing Yes, **Fan mounted** Yes



261354 Cabin Blower

Replacing: 7701048387, 7701206250,
 05991085, 698364, DEA23017, V46031373
Servicing: Renault
 12 V, 21 A, **Length** 148.00 mm,
Dia. 141.00 mm, **Revolutions/min.** 3600,
No./fans 47, **Resistor/regulator** w/o,
Complete w/housing Yes, **Fan mounted** Yes



261355 Cabin Blower

Replacing: 7L0820021D, 7L0820021Q,
 05991191, V15031929
Servicing: Audi
 12 V, 27 A, **Length** 162.00 mm,
Dia. 149.00 mm, **OD** 194.00 mm,
Revolutions/min. 3200, **No./fans** 39,
Resistor/regulator w/o,
Complete w/housing Yes, **Fan mounted** Yes



261356 Cabin Blower

Replacing: 2108206842, A2108206842, 05991138, 30031772, 715033, 8EW009159461

Servicing: Mercedes-Benz

12 V, 36 A, **Length** 122.00 mm, **Dia.** 175.00 mm, **OD** 191.00 mm, **Revolutions/min.** 3100, **No./fans** 37, **Resistor/regulator** w/o, **Complete w/housing** Yes, **Fan mounted** Yes



261357 Cabin Blower

Replacing: 7701056598, 05991103, 698816, 8EW351044281, DEA23012, V46030003

Servicing: Renault

12 V, 21 A, **Length** 152.00 mm, **Dia.** 156.00 mm, **Revolutions/min.** 3250, **No./fans** 47, **Resistor/regulator** w/o, **Complete w/housing** Yes, **Fan mounted** Yes

Blower Resistors



160549# Blower Resistor

Replacing: 1245789, 1845789, 1845790, 1845791, 4758272, 90383817, 90450998, 90510089, 9xx009122-011

Servicing: Opel, Vauxhall

Connection 5+2, **Type** 4-speed



160565 Blower Resistor

Replacing: 644178, 698032, 3510042, 5HL351321-601, 62928311, 75614269

Servicing: Citroën, Peugeot

12 V, **Width** 59.00 mm, **Length** 108.00 mm, **ID/mount. hole** 76.00 mm, **Connection** 4+1+1

NEW PRODUCT

www.hc-cargo.com

261308* Cabin Blower

Replacing: 1J1819021, 1J1819021C, 05991028, 698262, 8EW009100301, DEA02004, V150318791

Servicing: VW



261393 Blower Resistor

Replacing: 132531, 64116923204, 64116929540, 209246, 3510053, 5HL351311521

Servicing: BMW

12 V, **No./poles** 5



261394 Blower Resistor

Replacing: 6Q0959263A, 30934370, 3510075, 5HL351321301

Servicing: Audi

12 V, **No./poles** 4

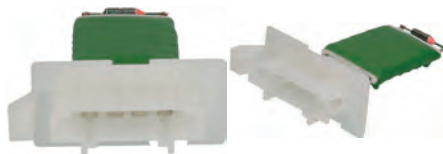

261395 Blower Resistor

Replacing: 1K0959263A, 3510081, 515074, 9ML351332371

Servicing: Skoda

12 V, **Length** 84.80 mm, **No./poles** 4



261396 Blower Resistor

Replacing: 1J0907521, 30930601, 3510045, 5HL351321-591, 75614267

Servicing: Audi

12 V, **No./poles** 3

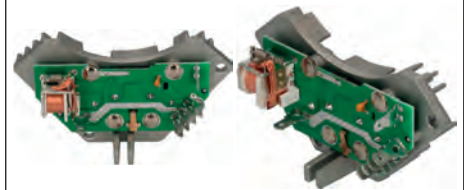

261397 Blower Resistor

Replacing: 644178, 3510042, 5HL351321-601, 62928311, 75614269

Servicing: Citroën

12 V



261398 Blower Resistor

Replacing: 7701048390, 7701207718, 3510031, 509355, 60936695, 75614270

Servicing: Citroën

12 V, **Width** 43.00 mm,

Length 85.00 mm



261399 Blower Resistor

Replacing: 701959263A, 3510080, 75614920

Servicing: Seat

12 V, **No./poles** 4



261400 Blower Resistor

Replacing: 1J0819022A, 30933154, 3510077

Servicing: Audi

12 V, **No./poles** 4



261401 Blower Resistor

Replacing: 8D0959263, 9ML351303261, 30932178, 3510079, 9ML351303-261, V10790004

Servicing: Audi

12 V, 10 A, **Width** 47.00 mm, **Length** 73.00 mm, **ID/mount. hole** 4.6 mm, **Connection** 4

NEW PRODUCT
www.hc-cargo.com

261402* Blower Resistor

Replacing: 2108206110, 2108211551, 10927439, 3510060, 5HL351321131, 75614227
Servicing: Mercedes-Benz



261403 Blower Resistor

Replacing: 1H0959263, 30919778, 3510078
Servicing: Seat
12 V, No./poles 5



261404 Blower Resistor

Replacing: 8D1907521, 3510046, 5HL351321171
Servicing: Audi
12 V, No./poles 8

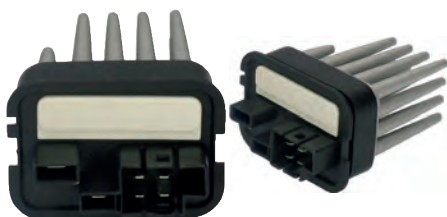

261405 Blower Resistor

Replacing: 1808441, 90512510, 3510048, 40927495, 715291, 75614271
Servicing: Opel
12 V



261407 Blower Resistor

Replacing: 77364061, 3510026, 40100043
Servicing: Citroen
12 V, No./poles 5

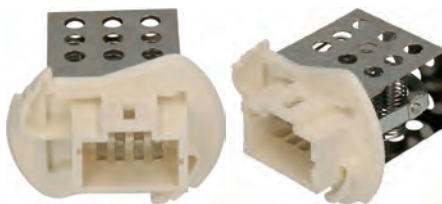

261409 Blower Resistor

Replacing: 77010-57557, 3510074, 9ML351332-251
Servicing: Nissan
12 V, No./poles 8



261410 Blower Resistor

Replacing: 191959263, 30919024
Servicing: Audi
12 V, No./poles 4

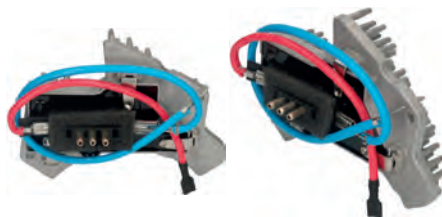

261411 Blower Resistor

Replacing: 2108206210, 10922977, 5HL351321-011, 75614238
Servicing: Mercedes-Benz
12 V, No./poles 5



261412 Blower Resistor

Replacing: 4B0820521, 32934793, 3510051, 75614273
Servicing: Audi
12 V, No./poles 3



261414 Blower Resistor

Replacing: 7701040562, 3510068, 509283
Servicing: Renault
12 V, No./poles 9



261415 Blower Resistor

Replacing: 6Q1907521A, 3510083, 5HL351321281
Servicing: VW
12 V, No./poles 8



261416 Blower Resistor

Replacing: 7701207717, 3510040, 509536
Servicing: Renault
12 V, No./poles 9



261417 Blower Resistor

Replacing: 1845781, 3510028, 509405
Servicing: Opel
12 V, No./poles 4



261418 Blower Resistor

Replacing: 2028202510, 5HL351321-101, 75614266
Servicing: Mercedes-Benz
12 V, No./poles 4



261420

Replacing: 2208209210, 3510058, 5HL351321-241
Servicing: Mercedes-Benz
12 V, No./poles 5



261421

Replacing: 2108211651, 10927440, 3510039, 509361

Servicing: Mercedes-Benz
12 V, No./poles 4



261427

Replacing: 4F0820521A, 30939836

Servicing: Audi
12 V



261422

Replacing: 7701207876, 3510041, 509638

Servicing: Renault
12 V, No./poles 9



261423

Replacing: 6441Q8, 3510032, 509510

Servicing: Peugeot
12 V, No./poles 4

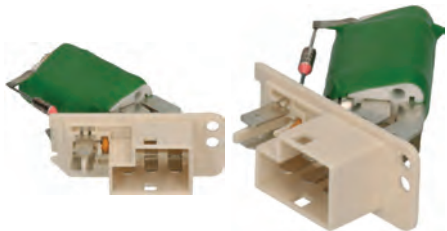

261425

Replacing: 90383817, 9XX009122-011

Servicing: Opel
12 V, No./poles 7



261426

Replacing: 701959263, 30919772

Servicing: VW
12 V, No./poles 4



A/C Pressure Switches

A/C Druckschalter

Pressostat A/C

Interruptor de presión A/C

Interruttore pressione A/C

Czujnik ciśnienia klimatyzacji

Edition 2021/2023

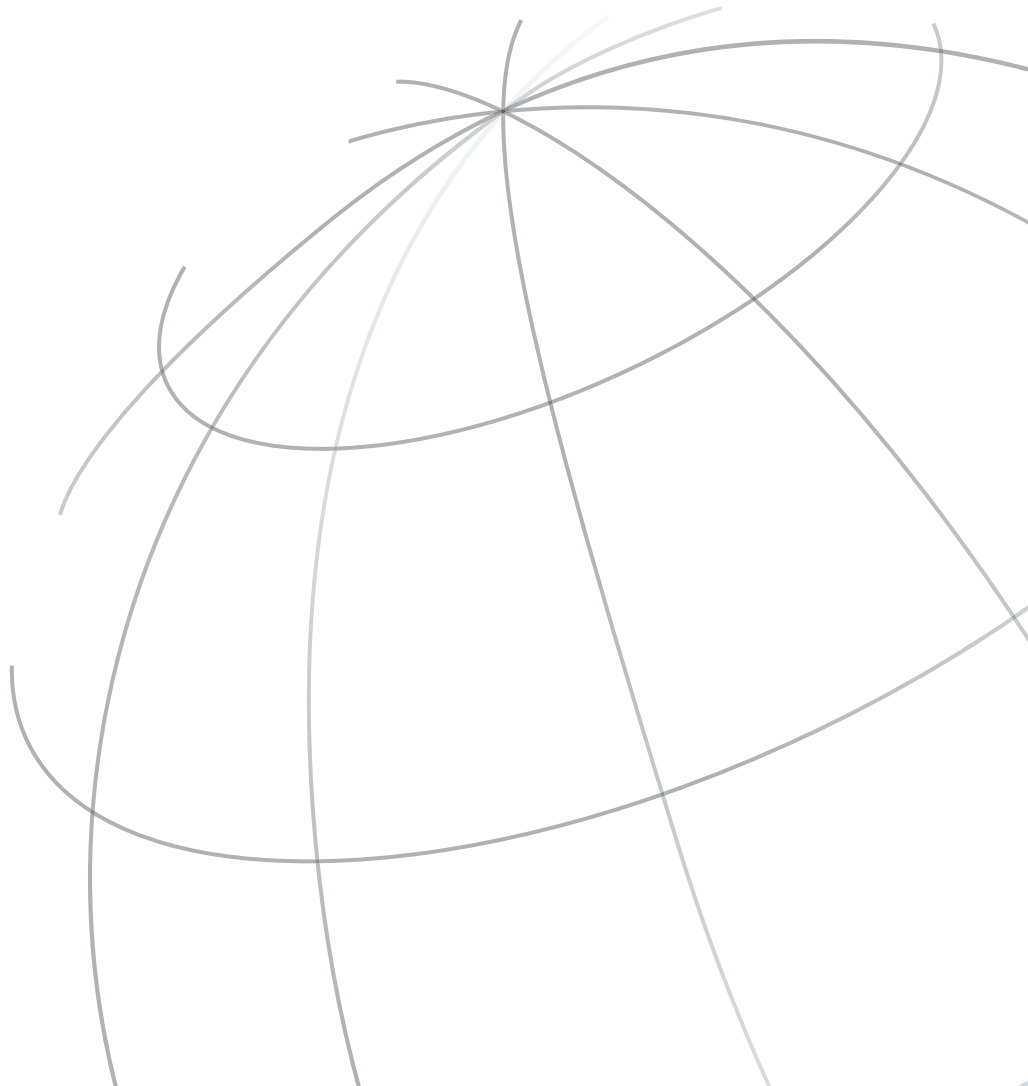

Pressure Switches



261428 AC Pressure Switch

Replacing: 152960, 38905

Servicing: Buick

Thread size M12-1.50, Thread type mm, No./poles 2, Refrigerant R134a, O-ring w/o



261429 AC Pressure Switch

Replacing: 30767231, 38934

Servicing: Volvo

Thread size M10-1.25, Thread type MM, No./poles 3, Refrigerant R134a, O-ring w/o



261430 AC Pressure Switch

Replacing: 1j0959126, 1K0959126, 1K0959126A, 1K0959126B, 38935, 6ZL351028-221, KTT130000, v10-73-0002

Servicing: Audi

Thread size 7/16-20 UNF, Thread type Inches, Refrigerant R134a, O-ring w/o



261431 AC Pressure Switch

Replacing: 6850512, 9131721, 36696, 38937, 6ZL351028-231, KTT130019, V40730008

Servicing: Fiat

Thread size M10-1.25, Thread type mm, Refrigerant R134a, O-ring w/o



261432 AC Pressure Switch

Replacing: 7700417506, 7701205751, 38943

Servicing: Dacia

Thread size M10-1.25, Thread type mm, Refrigerant R134a, O-ring w/o



261433 AC Pressure Switch

Replacing: 1h0959139a, 1h0959139b, 7238088, 7M3959139, 36499, 38900, 6ZL351028-111, V10730126

Servicing: Audi

Thread size 7/16-20 UNF, Thread type Inches, Refrigerant R134a, O-ring w/o



261434 AC Pressure Switch

Replacing: 1016565, 38917, 55-1410381, 6ZL351023-041, 860107N, V25730006

Servicing: Ford

Thread size M12-1.50, Thread type mm, Refrigerant R134a, O-ring w/o



261435 AC Pressure Switch

Replacing: 64538391344, 64538391345, 64538391639, 38925, 6ZL351028-141, V20730005

Servicing: BMW

Thread size 7/16-20 UNF, Thread type Inches, Refrigerant R134a, O-ring w/o



261436 AC Pressure Switch

Replacing: 1854773, 36607, 38927, 6ZL351028-021, 860028N, V40730010

Servicing: Opel

Thread size M10-1.25, Thread type mm, Refrigerant R134a, O-ring w/o



261437 AC Pressure Switch

Replacing: 8d0959482b, 37999, 38901, 6ZL351028-101, KTT130003, V10730140

Servicing: Skoda

Thread size M10-1.25, Thread type mm, Refrigerant R134a, O-ring w/o



261438 AC Pressure Switch

Replacing: 1854780, 38929, 6ZL351028-031, V40730011

Servicing: Opel

Thread size M10-1.25, Thread type mm, Refrigerant R134a, O-ring w/



261439 AC Pressure Switch

Replacing: 64536909257, 38940, 6ZL351028-381, 860111N, V20730012

Servicing: BMW

Thread size 3/8-24 UNF, Thread type Inches, Refrigerant R134a, O-ring w/



261440 AC Pressure Switch

Replacing: 6K0959139, 38946, 6ZL351028-091, 860170N, V10730139

Servicing: Seat

Thread size 7/16-20 UNF, Thread type Inches, Refrigerant R134a, O-ring w/o



261441 AC Pressure Switch

Replacing: 64538362055, 38933, 6ZL351028-121, 860034N, V20730009

Servicing: BMW

Thread size 7/16-20 UNF, Thread type Inches, Refrigerant R134a, O-ring w/o



261442 AC Pressure Switch

Replacing: 1854779, 38928, 6ZL351028-041, V40730012

Servicing: Opel

Thread size M10-1.25, Thread type mm, Refrigerant R134a, O-ring w/o



261443 AC Pressure Switch

Replacing: 7700837219, 38930, 6ZL351028-191, V46730028

Servicing: Renault

Thread size 7/16-20 UNF, Thread type Inches, Refrigerant R134a, O-ring w/



261444 AC Pressure Switch

Replacing: 64531390070, 64531390071, 38924, 6ZL351028-131, 860160N

Servicing: BMW

Thread size 7/16-20 UNF, Thread type Inches, Refrigerant R134a, O-ring w/o



261445 AC Pressure Switch

Replacing: 7788280, 38932, 6ZL351028-151, 860020N, V24730034

Servicing: Fiat

Thread size 7/16-20 UNF, Thread type Inches, Refrigerant R134a, O-ring w/o



261446 AC Pressure Switch

Replacing: 1037612, 38926, 6ZL351028-211, 860195N, V25730004

Servicing: Ford

Thread size M12-1.50, Thread type mm, Refrigerant R134a, O-ring w/o



261447 AC Pressure Switch

Replacing: 1408300072, 6395420818, 38941, 6ZL351028-161, 750451N, V30730108

Servicing: Mercedes-Benz

Thread size 3/8-24 UNF, Thread type Inches, Refrigerant R134a, O-ring w/



261448 AC Pressure Switch

Replacing: 1343216, 38911, 6ZL351023-051, V95730007

Servicing: Volvo

Thread size M12-1.50, Thread type mm, Refrigerant R134a, O-ring w/o



261449 AC Pressure Switch

Replacing: 64538390582, 38903, 860150N, V20730002

Servicing: BMW

Thread size 7/16-20 UNF, Thread type Inches, Refrigerant R134a, O-ring w/o



261450 AC Pressure Switch

Replacing: 46476438, 38922, 860016N, V24730033

Servicing: Fiat

Thread size 7/16-20 UNF, Thread type Inches, Refrigerant R134a, O-ring w/



261451 AC Pressure Switch

Replacing: 6455t2, 38936, 6ZL351028-081, V22730011

Servicing: Peugeot

Thread size 7/16-20 UNF, Thread type Inches, Refrigerant R134a, O-ring w/o



261452 AC Pressure Switch

Replacing: 1248208310, 38914, 6ZL351022-011, 860400N, V30730117

Servicing: Mercedes-Benz

Thread size 3/8-24 UNF, Thread type Inches, No./poles 2, Refrigerant R134a, O-ring w/



261453 AC Pressure Switch
 Replacing: 3537866, 38912, V95730009
 Servicing: Volvo
 Thread size 7/16-20 UNF,
 Thread type Inches, Refrigerant R134a,
 O-ring w/o



261457 AC Pressure Switch
 Replacing: 64538390971, 38902, 860310N
 Servicing: BMW
 Thread size 7/16-20 UNF,
 Thread type Inches, Refrigerant R134a,
 O-ring w/o



261461 AC Pressure Switch
 Replacing: 7700424025, 38944, 860112N
 Servicing: Renault
 Thread size 7/16-20 UNF,
 Thread type Inches, Refrigerant R134a,
 O-ring w/o



261454 AC Pressure Switch
 Replacing: 1259519, 38904, 860430N,
 V95730011
 Servicing: Volvo
 Thread size 7/16-20 UNF,
 Thread type Inches, Refrigerant R134a,
 O-ring w/o



261458 AC Pressure Switch
 Replacing: 4H0959126B, 6ZL351028-361
 Servicing: Audi
 Thread size M10-1.25, Thread type mm,
 Refrigerant R134a, O-ring w/o



261462 AC Pressure Switch
 Replacing: 92136-1FA0A, 38939, V38730027
 Servicing: Nissan
 Thread size 3/8-24 UNF,
 Thread type Inches, Refrigerant R134a,
 O-ring w/



261455 AC Pressure Switch
 Replacing: 6841188, 38910, 750168N
 Servicing: Volvo
 Thread size M12-1.50, Thread type mm,
 Refrigerant R134a



261459 AC Pressure Switch
 Replacing: 30899051, 38947, 6ZL351028-
 351, 860196N, V95730010
 Servicing: Volvo
 Thread size 3/8-24 UNF,
 Thread type Inches, Refrigerant R134a,
 O-ring w/



261463 AC Pressure Switch
 Replacing: 6841189, 38913, 860086N,
 KTT130043
 Servicing: Volvo
 Thread size M12-1.50,
 Thread type mm, Refrigerant R134a,
 O-ring w/o



261456 AC Pressure Switch
 Replacing: 7085739, 38906, 6ZL351023-001,
 860194N, V25730005
 Servicing: Ford
 Thread size M12-1.50, Thread type mm,
 Refrigerant R134a, O-ring w/o



261460 AC Pressure Switch
 Replacing: 6455x5, 36697, 860113N,
 V42730027
 Servicing: Citroen
 Thread size M10-1.25,
 Thread type mm, Refrigerant R134a,
 O-ring w/o



261464 AC Pressure Switch
 Replacing: 0045429018, 2110000283,
 2205420118, A0045429018, A2110000283,
 A2205420118, 38953, 860168N
 Servicing: Mercedes-Benz
 Thread size 3/8-24 UNF,
 Thread type Inches, Refrigerant R134a,
 O-ring w/



Universal Parts

Universal Teile

Pièces universelles

Piezas universales

Componenti universali

Uniwersalnych części

Edition 2021/2023

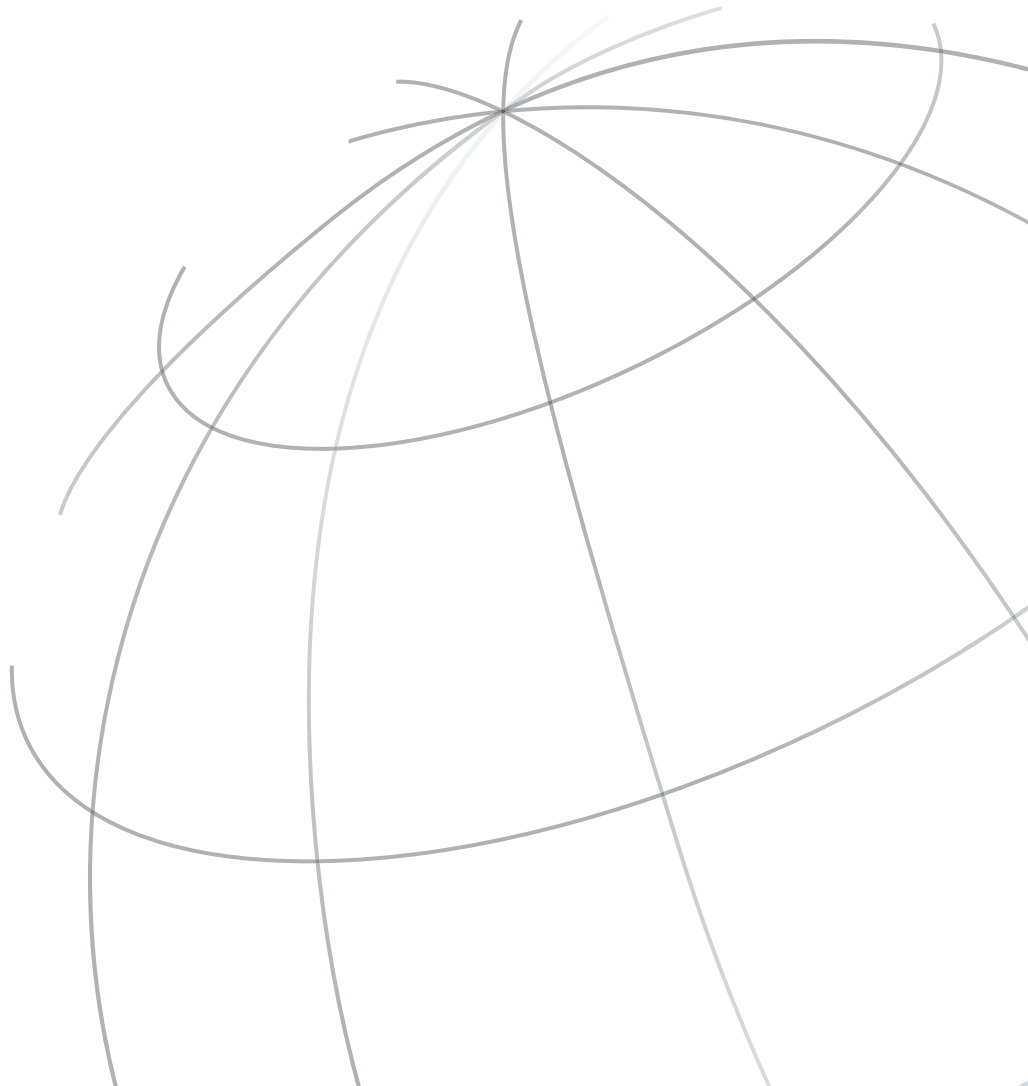

Oil

Specified Oil



250305 PAG 46 237

Replacing: ND8, SP10, 250305-1
Refrigerant R134a, Viscosity 46,
Content 237 ml



250306 PAG 100 237

Replacing: ND9, SP20, 250306-1
Refrigerant R134a, Viscosity PAG 100,
Content 237 ml



250307 PAG 150 237

Refrigerant R134a, Viscosity PAG 150,
Content 237 ml



250345 A/C O-ring Silicone Lube

Content 119 ml

A very useful means of: 1) Silicone, neutral towards all materials. 2) High lubricity - Makes it easy to fit and assemble. 3) High viscosity - Sealing the micro-cracks.



253483 PAG 46 237 D

Replacing: ND8, SP10
Refrigerant R134a, Viscosity PAG 46,
Content 237 ml
With UV dye.



253484 PAG 100 237 D

Replacing: ND9, SP20
Refrigerant R134a, Viscosity PAG 100,
Content 237 ml
With UV dye.



253485 PAG 150 237 D

Refrigerant R134a, Viscosity PAG 150,
Content 237 ml
With UV dye.



253486 Ester 237 D

Refrigerant R134a, Content 237 ml
With UV dye.



253487 Ester 946 D

Refrigerant R134a, Content 946 ml
With UV dye.



253490 PAG 46 946 D

Replacing: ND8, SP10
Refrigerant R134a, Viscosity PAG 46,
Content 946 ml
With UV dye.



253491 PAG 100 946 D

Replacing: ND9, SP20
Refrigerant R134a, Viscosity PAG 100,
Content 946 ml
With UV dye.



253492 PAG 150 946 D

Refrigerant R134a, Viscosity PAG 150,
Content 946 ml
With UV dye.



253520 PAO 68 947

Refrigerant R134a, Viscosity PAO 68,
Content 946 ml



253521 PAO 68 D 947

Refrigerant R134a, Viscosity PAO 68,
Content 946 ml
w/ UV dye.



253522 PAG 46 946
 Replacing: ND8, SP10
 Refrigerant R134a, Viscosity PAG 46,
 Content 946 ml



253523 PAG 100 946
 Replacing: ND9, SP20
 Refrigerant R134a, Viscosity PAG 100,
 Content 946 ml



253524 PAG 150 946
 Refrigerant R134a, Viscosity PAG 150,
 Content 946 ml



253580 PAG 46-H 237
 Replacing: ND12, YF
 Viscosity PAG 46, Content 237 ml



253581 PAG 100-H 237
 Replacing: YF
 Refrigerant R1234yf, Viscosity PAG 100,
 Content 237 ml



253583 Hybrid Oil
 Refrigerant R134a, Content 207 ml
For electric driven compressors.



253819 PAG 46 PE 237
 Replacing: ND8, SP15
 Refrigerant R134a, Viscosity 46,
 Content 237 ml
Performance Enhancer



253820 PAG 46 PE 237 D
 Replacing: ND8, SP20
 Refrigerant R134a, Viscosity 46,
 Content 237 ml
Performance Enhancer with UV dye



253821 PAG 46 PE 946
 Replacing: ND8, SP15
 Refrigerant R134a, Viscosity 46,
 Content 946 ml
Performance Enhancer



253822 PAG 46 PE 946 D
 Replacing: ND8, SP20
 Refrigerant R134a, Viscosity 46,
 Content 946 ml
Performance Enhancer with UV Dye



253823 PAG 100 PE 237
 Replacing: ND9, SP20
 Refrigerant R134a, Viscosity 100,
 Content 237 ml



253824 PAG 100 PE 237 D
 Replacing: ND9, SP20
 Refrigerant R134a, Viscosity 100,
 Content 237 ml
Performance Enhancer with UV Dye



253825 PAG 100 PE 946
 Replacing: ND9, SP20
 Refrigerant R134a, Viscosity 100,
 Content 946 ml
Performance Enhancer



253826 PAG 100 PE 946 D
 Replacing: ND9, SP20
 Refrigerant R134a, Viscosity 100,
 Content 946 ml
Performance Enhancer with UV Dye



253827 PAG 150 PE 237
 Refrigerant R134a, Viscosity 150,
 Content 237 ml
Performance Enhancer



253828 PAG 150 PE 237 D
Refrigerant R134a, Viscosity 150,
Content 237 ml
Performance Enhancer with UV Dye



253829 PAG 150 PE 946
Refrigerant R134a, Viscosity 150,
Content 946 ml
Performance Enhancer



253830 PAG 150 PE 946 D
Refrigerant R134a, Viscosity 150,
Content 946 ml
Performance Enhancer with UV Dye



253833 Ester PE 237
Refrigerant R134a, Content 237 ml
Performance Enhancer



253834 Ester PE 946
Refrigerant R134a, Content 946 ml
Performance Enhancer



253835 Ester PE 237 D
Refrigerant R134a, Content 237 ml
Performance Enhancer with UV Dye



253836 Ester PE 946 D
Refrigerant R134a, Content 946 ml
Performance Enhancer with UV Dye



253838 PAG 46-H 237 D
Refrigerant R1234yf, Viscosity 46,
Content 237 ml
With UV dye



253839 PAG 46-H 946
Refrigerant R1234yf, Viscosity 46,
Content 946 ml



253840 PAG 46-H 946 D
Refrigerant R1234yf, Content 946 ml
With UV dye



253841 PAG 100-H 237 D
Refrigerant R1234yf, Content 237 ml
With UV dye



253842 PAG 100-H 946
Refrigerant R1234yf, Content 946 ml



253843 PAG 100-H 946 D
Refrigerant R1234yf, Content 946 ml
With UV dye

Various



253517 UV D 237
Refrigerant R134a/R1234yf,
Content 237 ml
Universal dye safe for hybrid and electric vehicles.



253577 UV D 936
Refrigerant R134a/R1234yf,
Content 936 ml

Tools



253488 UV Glasses

Size One size



253489 UV Inspection Lamp

Colour Blue, Type LED, Model UV, Bulb incl. Yes

3 pcs. Batteries and mirror included. Batteries: HC-CARGO 200858.



253519 U/V Leak detection kit

Premium U/V Leak Detection Kit w/ 4 pieces: Powerful LED detection lamp, UV dye 237ml (treats 32 vehicles), UV enhancing glasses, hand turn dye and oil injector for R134a & R12 systems.



253525 Tar-cork tape (9 meters)

Length 9000.00 mm, OD 52.00 mm, Colour Black



253526 Foam-insulation tape (9 meter)

Length 9000.00 mm, OD 50.00 mm, Colour Black



253527 A/C Compressor Tester

12-14 V/DC, Colour Black, Batteries incl. No, Test cable incl. Yes
The HC-CARGO tester comes with: • 1 set of power leads and wire harness. • 1 set connector/adaptor for various EU applications and universals. • 1 instruction guide.



253528[#] A/C Temperature Testing Tool

The HC-CARGO tester comes with: • Manual incl. calculation sheet for converting measurements. The tolerance is $\pm 1/-1^{\circ}\text{C}$ for 253528/ECCS02, the range is from $+5-+93^{\circ}\text{C}$.



253837 LED Penlight UV



253582[#] A/C Leak Detector

Colour Black/orange, Type Electrical operated, Batteries incl. No
Red color visual display. 6 (6) levels of sensitivity provides an increase of up to 32x. Tactile keypad controls. Real time sensitivity adjustment. Certified for R134a, R1234yf, R12, R22. Detects all halogenated refrigerants. Rubber cushion grip. True mechanical pumping provides positive airflow thorough sensing tip. 14" (35.5 cm) flexible, stainless probe. Cordless and portable, operates on 2x LR14 batteries. Carrying case included. Mute feature included. Battery test function.



253844 A/C Leak Detector

Colour Red/black, Type Digital, Batteries incl. Yes, Digital Yes
Detects all CFC, HFC, HCFC refrigerants and blends. Meets SAE J-2791 and EN 14624 Standards. Detects 134a and 1234yf leaks as small as 0.05 oz/year. Certified to detect R1234yf, R134a, R12 & R22. Compact and flexible heated sensor technology. Sensitivity level adjustable. Includes digital leak size indicator, audio leak alarm, low battery indicator. Very effective finding small leaks. Includes batteries. Packed in a black case. The leak detector comes delivered in a black solid plastic case with batteries, 5x filter kits, (253847) and 1x test vial (253848). Sensor with filter can also be ordered separately (253846)3

Digital Multimeter



253499 Thermometer

Measurement scale $-40-200^{\circ}\text{C}$, Measurement scale $-40-390^{\circ}\text{F}$, Batteries incl. Yes, Digital Yes
 $\pm 1^{\circ}\text{C}$ between $-40-+200^{\circ}\text{C}$.



253500 Thermometer

Measurement scale $-40-200^{\circ}\text{C}$, Measurement scale $-40-390^{\circ}\text{F}$, Digital No
 $\pm 1^{\circ}\text{C}$ between $-40-+200^{\circ}\text{C}$.

O-rings



250003 O-ring

Replacing: -108N

Servicing: 047200-8545, 047200-8602, 447200-0100, 447200-0101, 447200-0102, 447200-0103, 447200-0104

Thickness 3.00 mm, ID 108.00 mm, Colour Black, Material Nioprene



250070 O-ring

Replacing: M20-2135

Servicing: 047200-2920, 047200-3792, 047200-6370, 047200-6480, 047200-7030, 047200-7501, 047200-7503

Thickness 2.50 mm, ID 104.00 mm, Colour Green, Material Nioprene



250075# O-ring

Replacing: M30-1018

Thickness 2.50 mm, ID 25.00 mm, Colour Black, Material Nioprene



250076# O-ring

Replacing: M96-2154

Thickness 2.20 mm, ID 17.50 mm, Colour Green, Material Nioprene



250078# O-ring

Replacing: M94-1000

Thickness 1.78 mm, ID 2.57 mm, Colour Black, Material Nioprene



250081 O-ring

Replacing: M13-2108

Servicing: 047200-3523, 047200-4033, 047200-7480

Thickness 2.62 mm, ID 113.97 mm, Colour Green, Material HNBR



250082 O-ring

Replacing: M20-2118

Servicing: 047200-2920, 047200-3523, 047200-3792, 047200-4033, 047200-6370, 047200-6480, 047200-7030

Thickness 3.00 mm, ID 24.50 mm, OD 30.50 mm, Colour Green, Material HNBR



250095# O-ring

Replacing: LC-126N

Thickness 1.40 mm, ID 108.80 mm, OD 116.00 mm, Colour Black, Material Nioprene



250134 O-ring

Replacing: 1F1H19E889AA, M96-2144

Thickness 3.53 mm, ID 20.22 mm, Colour Green, Material Nioprene



250152 O-ring

Replacing: M96-2138

Thickness 2.62 mm, ID 15.54 mm, OD 21.00 mm, Colour Green, Material HNBR



250154 O-ring

Replacing: M20-2125

Servicing: 047200-8602

Thickness 2.50 mm, ID 14.50 mm, Colour Green, Material Nioprene



250156# O-ring

Replacing: 034MN

Servicing: 047200-9432

Thickness 3.00 mm, ID 34.00 mm, Colour Black, Material Nioprene



250157 O-ring

Replacing: M20-2158

Thickness 2.00 mm, ID 115.00 mm, Colour Black, Material Nioprene

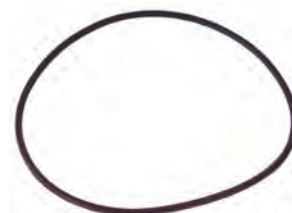

250186 O-ring

Replacing: -114X3MN

Servicing: 8600889

Thickness 3.00 mm, ID 114.00 mm, Colour Black, Material Nioprene



250190# O-ring
 Replacing: -015N
 Thickness 1.78 mm, ID 14.00 mm,
 Colour Black, Material Niopprene



250442 O-ring
 Replacing: -015G
 Thickness 1.78 mm, ID 14.00 mm,
 Colour Green, Material HNBR



250447 O-ring
 Replacing: -016.5X2.43MG
 Thickness 2.43 mm, ID 16.50 mm,
 Colour Green, Material HNBR



250438# O-ring
 Servicing: D7RS7, D7RSA7
 Thickness 1.50 mm, ID 7.00 mm,
 Colour Green, Material HNBR



250443 O-ring
 Replacing: -017G
 Servicing: 228000-7710, NAD100952
 Thickness 1.78 mm, ID 17.17 mm,
 Colour Green, Material Rubber



250448 O-ring
 Replacing: -017X2MG
 Thickness 2.00 mm, ID 17.00 mm,
 Colour Green, Material HNBR



250439# O-ring
 Replacing: -008G
 Thickness 1.78 mm, ID 4.47 mm,
 Colour Green, Material HNBR



250444 O-ring
 Replacing: -008MG
 Servicing: 8600889, 8FK351316-141
 Thickness 2.00 mm, ID 8.00 mm,
 OD 12.00 mm, Colour Green, Material HNBR



250450 O-ring
 Replacing: -119G
 Thickness 2.62 mm, ID 23.47 mm,
 Colour Green, Material HNBR



250440 O-ring
 Replacing: -011G
 Servicing: 4735444, 4763995, 63216747,
 63216748
 Thickness 1.78 mm, ID 7.65 mm,
 Colour Green, Material HNBR



250445# O-ring
 Replacing: -014.3MG
 Thickness 2.30 mm, ID 14.30 mm,
 Colour Green, Material HNBR



250452# O-ring
 Replacing: -101G
 Thickness 1.78 mm, ID 6.07 mm,
 Colour Green, Material HNBR



250441 O-ring
 Replacing: -013G
 Thickness 1.78 mm, ID 10.82 mm,
 Colour Green, Material HNBR



250446# O-ring
 Replacing: -016.5MN
 Thickness 1.78 mm, ID 16.00 mm,
 Colour Black, Material Niopprene



250453 O-ring
 Replacing: -012G
 Servicing: 10517C, 44720-09897, 699298,
 8FK351316-141, 90457635, HFC134A
 Thickness 1.78 mm, ID 9.25 mm,
 Colour Green, Material HNBR



250454 O-ring

Replacing: 92471-N8210
Thickness 1.87 mm, ID 6.80 mm,
Colour Black, Material HNBR



250455[#] O-ring

Replacing: -007MN
Servicing: 27413, 27463
Thickness 1.63 mm, ID 6.73 mm,
Colour Black, Material Nioprene



250456 O-ring

Replacing: -10.5MG
Thickness 2.00 mm, ID 10.80 mm,
Colour Green, Material HNBR



250457 O-ring

Replacing: -113G
Thickness 2.62 mm, ID 13.95 mm,
Colour Green, Material HNBR



250459[#] O-ring

Thickness 2.62 mm, ID 18.72 mm,
Colour Green, Material HNBR



250460[#] O-ring

Replacing: -116G
Thickness 1.63 mm, ID 6.07 mm,
Colour Green, Material HNBR



250461[#] O-ring

Replacing: -014MN
Thickness 2.50 mm, ID 14.00 mm,
Colour Black, Material Nioprene



250462 O-ring

Replacing: -110G
Thickness 2.62 mm, ID 9.19 mm,
Colour Green, Material HNBR



250463 O-ring

Replacing: -111G
Thickness 2.62 mm, ID 10.77 mm,
Colour Green, Material HNBR



250464[#] O-ring

Replacing: -101.55MG
Thickness 1.85 mm, ID 10.12 mm,
Colour Green, Material HNBR



250465 O-ring

Replacing: -011.55MG
Thickness 1.81 mm, ID 7.38 mm,
Colour Green, Material HNBR



250466[#] O-ring

Replacing: -013.1MG
Thickness 1.60 mm, ID 13.10 mm,
Colour Green, Material HNBR



250467 O-ring

Replacing: -013.55MG
Thickness 1.85 mm, ID 12.93 mm,
Colour Green, Material HNBR



250468[#] O-ring

Replacing: -016.55MG
Servicing: 699300, 699800, 6SEU12C, 7SEU16C,
813157, 813657, 8FK351316-141, A0012303211
Thickness 1.93 mm, ID 15.68 mm,
Colour Green, Material HNBR



250469[#] O-ring

Replacing: -903G
Thickness 1.63 mm, ID 7.65 mm,
Colour Green, Material HNBR



250470# O-ring

Replacing: -910G
 Thickness 2.46 mm, ID 19.18 mm,
 Colour Green, Material HNBR



250476# O-ring

Replacing: -015MN
 Thickness 2.50 mm, ID 15.00 mm,
 Colour Black, Material Nioprene



250481# O-ring

Replacing: -018MN
 Thickness 2.40 mm, ID 17.80 mm,
 Colour Black, Material Nioprene



250471# O-ring

Replacing: -011MN
 Thickness 2.50 mm, ID 11.00 mm,
 Colour Black, Material Nioprene



250477 O-ring

Replacing: -117G
 Thickness 2.62 mm, ID 20.29 mm,
 Colour Green, Material HNBR



250482 O-ring

Replacing: -011.5G
 Thickness 2.00 mm, ID 10.50 mm,
 Colour Green, Material HNBR



250472# O-ring

Replacing: -020X2.4MG
 Thickness 2.40 mm, ID 20.00 mm,
 Colour Green, Material HNBR



250478 O-ring

Replacing: -212G
 Thickness 3.53 mm, ID 21.82 mm,
 Colour Green, Material HNBR



250483 O-ring

Replacing: -014.5MG
 Servicing: 8FK351316-141, 90457635
 Thickness 2.00 mm, ID 14.00 mm,
 Colour Green, Material HNBR



250473 O-ring

Replacing: -010-1/2G
 Thickness 2.00 mm, ID 6.60 mm,
 Colour Green, Material HNBR



250479# O-ring

Replacing: -016G
 Thickness 1.78 mm, ID 15.60 mm,
 Colour Green, Material HNBR



250484# O-ring

Replacing: -901G
 Thickness 1.42 mm, ID 4.70 mm,
 Colour Green, Material HNBR



250474 O-ring

Replacing: -115G
 Servicing: 90457635
 Thickness 2.62 mm, ID 17.12 mm,
 Colour Green, Material HNBR



250480 O-ring

Thickness 2.00 mm, ID 7.50 mm,
 Colour Green, Material HNBR



250485# O-ring

Replacing: -211RG
 Thickness 3.53 mm, Height 2.64,
 ID 23.03 mm, Colour Green, Material HNBR



250486# O-ring
 Replacing: -013MN
 Thickness 2.50 mm, ID 13.00 mm,
 Colour Black, Material Nioprene



250487# O-ring
 Replacing: 92470-N8210
 Thickness 1.77 mm, ID 6.88 mm,
 Colour Green, Material HNBR



250488# O-ring
 Replacing: -207N
 Thickness 3.53 mm, ID 13.87 mm,
 Colour Black, Material Nioprene



250489 O-ring
 Replacing: -10.9MG
 Thickness 2.43 mm, ID 10.90 mm,
 Colour Green, Material HNBR



250490# O-ring
 Replacing: -208G
 Thickness 3.53 mm, ID 15.47 mm,
 Colour Green, Material HNBR



250491 O-ring
 Replacing: -011X2.4MG
 Thickness 2.40 mm, ID 11.00 mm,
 Colour Green, Material HNBR



250492 O-ring
 Replacing: -009MN
 Servicing: 0001231014
 Thickness 2.39 mm, ID 9.25 mm,
 Colour Black, Material Nioprene



250493# O-ring
 Replacing: -955MDG
 Thickness 1.88 mm, ID 9.60 mm,
 Colour Green, Material HNBR



250494 O-ring
 Replacing: -013.6MG
 Thickness 2.43 mm, ID 13.60 mm,
 Colour Green, Material HNBR



250495# O-ring
 Replacing: -640DG
 Thickness 1.88 mm, ID 14.81 mm,
 Colour Green, Material HNBR



250496# O-ring
 Replacing: -515DG
 Thickness 1.88 mm, ID 12.01 mm,
 Colour Green, Material HNBR



250499# O-ring
 Thickness 2.40 mm, ID 21.60 mm,
 Colour Green, Material HNBR



250500# O-ring
 Replacing: -014.6MN
 Thickness 2.40 mm, ID 14.60 mm,
 Colour Black, Material Nioprene



250501# O-ring
 Replacing: -014G
 Thickness 1.78 mm, ID 12.42 mm,
 Colour Green, Material HNBR



250502# O-ring
 Replacing: -012.5MN
 Servicing: 0001416062, 0001416067,
 11.139.025, 19024049, AZK5184, IM562
 Thickness 2.39 mm, ID 11.91 mm,
 Colour Black, Material Nioprene



250503 O-ring
 Replacing: -014X1.5MG
 Thickness 1.50 mm, ID 14.00 mm,
 Colour Green, Material HNBR



250504# O-ring
 Replacing: -019G
 Thickness 1.78 mm, ID 20.35 mm,
 Colour Green, Material HNBR



250505 O-ring
 Replacing: -118G
 Servicing: 90457635
 Thickness 2.62 mm, ID 21.90 mm,
 Colour Green, Material HNBR



250506# O-ring
 Replacing: -907G
 Servicing: 699300, 699800, 6SEU12C,
 7SEU16C, 813157, 813657, A0012303211
 Thickness 2.08 mm, ID 13.46 mm,
 Colour Green, Material HNBR



250507 O-ring
 Servicing: 90457635
 Thickness 2.00 mm, ID 9.00 mm,
 Colour Green, Material HNBR



250604# O-ring
 Replacing: -126MN
 Thickness 2.00 mm, ID 29.50 mm,
 Colour Black, Material Nioprene



250630# O-ring
 Replacing: -125MG
 Thickness 3.00 mm, ID 25.00 mm,
 Colour Green, Material Rubber



250637# O-ring
 Replacing: -012N
 Thickness 1.78 mm, ID 9.25 mm,
 Colour Black, Material Rubber



250642# O-ring
 Replacing: -116RG
 Thickness 3.65 mm, Height 2.79,
 ID 18.89 mm, Colour Green,
 Material HNBR



250672 O-ring
 Replacing: -018G
 Thickness 1.78 mm, ID 18.77 mm,
 Colour Green, Material HNBR

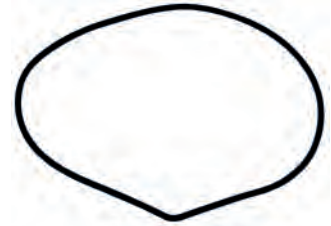

250678# O-ring
 Servicing: 90457635
 Thickness 2.50 mm, Colour Black



250679# O-ring
 Servicing: 90457635
 Thickness 2.50 mm, ID 118.00 mm,
 OD 123.00 mm, Colour Black



250711# O-ring
 Replacing: -033N
 Thickness 2.00 mm, ID 33.00 mm,
 Colour Black, Material Nioprene

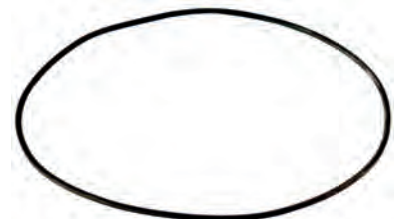

250723# O-ring
 Replacing: -110MN
 Thickness 2.00 mm, ID 110.00 mm,
 OD 114.00 mm, Colour Black,
 Material HNBR



250731# O-ring
 Replacing: -026MN
 Servicing: 8FK351316-141
 Thickness 2.50 mm, ID 26.00 mm,
 OD 30.50 mm, Colour Black



250744# O-ring

Replacing: -021NA

Servicing: 699300, 699300, 699800, 699800, 6SEU12C, 6SEU12C, 7SEU16C, 7SEU16C, 813157, 813157, 813657, 813657

Thickness 2.00 mm, ID 21.00 mm, Colour Black, Material HNBR



250782# O-ring

Replacing: -124G

Thickness 2.62 mm, ID 31.42 mm, Colour Green, Material HNBR



250785 O-ring

Replacing: -116.5MN

Thickness 2.50 mm, ID 116.00 mm, Colour Black, Material Nioprene

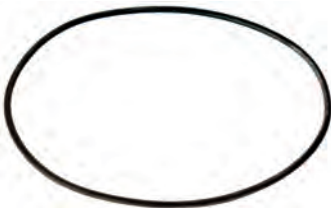

250792# O-ring

Replacing: -109.5MN

Thickness 2.40 mm, ID 109.00 mm, Colour Black, Material Nioprene



250802 O-ring

Replacing: -010MG

Servicing: 0001416062, 0001416067, 11.139.025, 19024049, 699298, 90457635, AZK5184, IM562

Thickness 2.50 mm, ID 10.00 mm, Colour Green, Material HNBR



250803 O-ring

Replacing: -905G

Thickness 1.83 mm, ID 10.52 mm, Colour Green, Material HNBR



250990# O-ring

Replacing: M20-2132

Thickness 1.90 mm, ID 17.76 mm, Colour Green



251014# O-ring

Replacing: M30-2125

Thickness 1.90 mm, ID 10.20 mm, Colour Green, Material HNBR



251015# O-ring

Replacing: M96-2117

Thickness 2.30 mm, ID 9.40 mm, Colour Green, Material HNBR



251016# O-ring

Replacing: M96-2115

Thickness 1.80 mm, ID 8.70 mm, Colour Green, Material Rubber



251018 O-ring

Servicing: 8600889, 8600889

Thickness 2.40 mm, ID 114.00 mm, Colour Green, Material HNBR



251136# O-ring

Replacing: -090X3MN

Thickness 3.00 mm, ID 90.00 mm, Colour Black, Material Nioprene



251159 O-ring

Replacing: -076MN

Thickness 2.00 mm, ID 76.00 mm, Colour Black, Material Nioprene



251169 O-ring

Replacing: -106.5MN

Thickness 3.00 mm, ID 106.00 mm, Colour Black, Material Nioprene



251173# O-ring

Replacing: -120MN

Thickness 2.00 mm, ID 120.00 mm, Colour Black, Material Nioprene



251216# O-ring
 Thickness 2.50 mm, ID 100.00 mm,
 Colour Black, Material Nioprene



251257# O-ring
 Replacing: -021N
 Thickness 1.78 mm, ID 23.52 mm,
 Colour Black, Material Nioprene



251260# O-ring
 Replacing: -152N
 Thickness 2.62 mm, ID 82.22 mm,
 Colour Black, Material Nioprene



251289# O-ring
 Replacing: -018.5MN
 Servicing: 02131-9110, 02131-9111, 699298,
 90457635
 Thickness 2.00 mm, ID 18.00 mm,
 Colour Black, Material Nioprene



251294# O-ring
 Replacing: -028N
 Servicing: 0001231017, 0001231045,
 1387383, AFLF189
 Thickness 1.78 mm, ID 34.65 mm,
 Colour Black, Material Nioprene



251425# O-ring
 Replacing: -121N
 Thickness 2.62 mm, ID 26.65 mm,
 Colour Black, Material Nioprene



251561 O-ring
 Replacing: -155,5N
 Thickness 2.50 mm, ID 105.00 mm,
 Colour Black, Material Nioprene



251563 O-ring
 Replacing: -155G
 Thickness 2.62 mm, ID 101.27 mm,
 Colour Black, Material HNBR



251581# O-ring
 Replacing: -012MN
 Thickness 2.50 mm, ID 12.00 mm,
 Colour Black, Material Nioprene



251598# O-ring
 Replacing: -006MN
 Servicing: 0001416062, 0001416067,
 11.139.025, 19024049, AZK5184, IM562
 Thickness 2.00 mm, ID 6.00 mm,
 Colour Black, Material Nioprene



251600# O-ring
 Replacing: -129MN
 Thickness 3.00 mm, ID 29.00 mm,
 Colour Black, Material Nioprene



251915 O-ring
 Thickness 1.80 mm, ID 105.00 mm,
 Colour Black, Material Nioprene



252164 O-ring
 Replacing: -112G, K25-3156
 Thickness 2.62 mm, ID 12.37 mm,
 Colour Green, Material HNBR



252165# O-ring
 Replacing: -108G
 Thickness 2.62 mm, ID 6.02 mm,
 OD 11.00 mm, Colour Green,
 Material HNBR



252583# O-ring
 Replacing: -007G
 Thickness 1.78 mm, ID 3.69 mm,
 Colour Green, Material HNBR



252597# O-ring
 Replacing: -025N
 Servicing: 1403010, S115HD24-2, ZGS002, ZGS003
 Thickness 1.78 mm, ID 29.87 mm,
 Colour Black, Material Rubber



252598# O-ring
 Replacing: -026N
 Thickness 1.78 mm, ID 31.47 mm,
 Colour Black, Material Rubber



252599# O-ring
 Replacing: -027X2MN
 Servicing: TA000A56901, TA000A61201
 Thickness 2.00 mm, ID 27.00 mm,
 Colour Black, Material Rubber



252600# O-ring
 Replacing: -028MN
 Thickness 2.50 mm, ID 28.00 mm,
 Colour Black, Material Rubber



252603# O-ring
 Replacing: -024N
 Thickness 1.78 mm, ID 28.30 mm,
 Colour Black, Material Nioprene



252613# O-ring
 Replacing: -33N
 Thickness 1.78 mm, ID 50.52 mm,
 Colour Black, Material Rubber



252619# O-ring
 Thickness 2.00 mm, ID 38.00 mm,
 Colour Black, Material Rubber



252632# O-ring
 Replacing: -048N
 Thickness 2.00 mm, ID 48.00 mm,
 Colour Black, Material Rubber



252633# O-ring
 Replacing: -050MN
 Thickness 3.00 mm, ID 50.00 mm,
 Colour Black, Material Rubber



252639 O-ring
 Replacing: -090MN
 Servicing: 0001241015, 0001241019,
 0001241020, 1739936
 Thickness 2.00 mm, ID 90.00 mm,
 Colour Black, Material Rubber

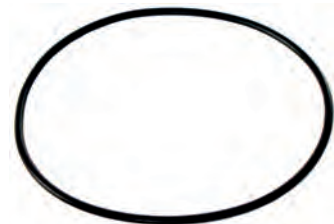

252641 O-ring
 Replacing: -102MN
 Thickness 3.00 mm, ID 102.00 mm,
 Colour Black, Material Rubber



252643# O-ring
 Replacing: -106MN
 Thickness 2.00 mm, ID 106.00 mm,
 Colour Black, Material Rubber



252644# O-ring
 Replacing: -106N
 Thickness 2.62 mm, ID 4.42 mm,
 Colour Black, Material Rubber



252648# O-ring
 Replacing: -120N
 Thickness 2.62 mm, ID 25.07 mm,
 Colour Black, Material Nioprene



252652# O-ring
 Replacing: -126N
 Thickness 2.62 mm, ID 34.60 mm,
 Colour Black, Material Rubber



252683# O-ring

Replacing: -904G
 Servicing: 699300, 699800, 6SEU12C,
 8600889, 8FK351316-141
 Thickness 1.83 mm, ID 8.92 mm,
 Colour Green



252684# O-ring

Replacing: -906G
 Thickness 1.98 mm, ID 11.89 mm,
 OD 15.69 mm, Colour Green,
 Material HNBR



252685# O-ring

Replacing: -908N
 Thickness 2.21 mm, ID 16.36 mm,
 Colour Black, Material Rubber



252833 O-ring

Replacing: 569300-2500
 Thickness 2.30 mm, ID 109.55 mm,
 Colour Black



253365# O-ring

Thickness 3.00 mm, ID 85.00 mm,
 OD 91.00 mm, Colour Black



254020# O-ring

Thickness 1.50 mm, ID 34.00 mm,
 Colour Black



254021 O-ring

Thickness 2.20 mm, ID 107.00 mm,
 Colour Black



254080# O-ring

Thickness 2.40 mm, ID 95.00 mm,
 Colour Black



254086# O-ring

Thickness 4.10 mm, ID 12.50 mm,
 OD 18.30 mm, Colour Black

O-Rings - Survey



HC-CARGO	ID	Thickness	Material
250078#	2.57 mm	1.78 mm	Nioppene
252583#	3.69 mm	1.78 mm	HNBR
252644#	4.42 mm	2.62 mm	Rubber
250439#	4.47 mm	1.78 mm	HNBR
250484#	4.70 mm	1.42 mm	HNBR
251598#	6.00 mm	2.00 mm	Nioppene
252165#	6.02 mm	2.62 mm	HNBR
250460#	6.07 mm	1.63 mm	HNBR
250452#	6.07 mm	1.78 mm	HNBR
250473	6.60 mm	2.00 mm	HNBR
250455#	6.73 mm	1.63 mm	Nioppene
250454	6.80 mm	1.87 mm	HNBR
250487#	6.88 mm	1.77 mm	HNBR
250438#	7.00 mm	1.50 mm	HNBR
250465	7.38 mm	1.81 mm	HNBR
250480	7.50 mm	2.00 mm	HNBR
250469#	7.65 mm	1.63 mm	HNBR
250440	7.65 mm	1.78 mm	HNBR
250444	8.00 mm	2.00 mm	HNBR
251016#	8.70 mm	1.80 mm	Rubber
252683#	8.92 mm	1.83 mm	
250507	9.00 mm	2.00 mm	HNBR
250462	9.19 mm	2.62 mm	HNBR
250453	9.25 mm	1.78 mm	HNBR
250637#	9.25 mm	1.78 mm	Rubber
250492	9.25 mm	2.39 mm	Nioppene
251015#	9.40 mm	2.30 mm	HNBR
250493#	9.60 mm	1.88 mm	HNBR
250802	10.00 mm	2.50 mm	HNBR
250464#	10.12 mm	1.85 mm	HNBR
251014#	10.20 mm	1.90 mm	HNBR
250482	10.50 mm	2.00 mm	HNBR
250803	10.52 mm	1.83 mm	HNBR
250463	10.77 mm	2.62 mm	HNBR
250456	10.80 mm	2.00 mm	HNBR
250441	10.82 mm	1.78 mm	HNBR
250489	10.90 mm	2.43 mm	HNBR
250491	11.00 mm	2.40 mm	HNBR
250471#	11.00 mm	2.50 mm	Nioppene
252684#	11.89 mm	1.98 mm	HNBR
250502#	11.91 mm	2.39 mm	Nioppene
251581#	12.00 mm	2.50 mm	Nioppene
250496#	12.01 mm	1.88 mm	HNBR
252164	12.37 mm	2.62 mm	HNBR
250501#	12.42 mm	1.78 mm	HNBR
254086#	12.50 mm	4.10 mm	
250467	12.93 mm	1.85 mm	HNBR
250486#	13.00 mm	2.50 mm	Nioppene
250466#	13.10 mm	1.60 mm	HNBR
250506#	13.46 mm	2.08 mm	HNBR
250494	13.60 mm	2.43 mm	HNBR
250488#	13.87 mm	3.53 mm	Nioppene
250457	13.95 mm	2.62 mm	HNBR
250503	14.00 mm	1.50 mm	HNBR
250190#	14.00 mm	1.78 mm	Nioppene
250442	14.00 mm	1.78 mm	HNBR
250483	14.00 mm	2.00 mm	HNBR
250461#	14.00 mm	2.50 mm	Nioppene
250445#	14.30 mm	2.30 mm	HNBR
250154	14.50 mm	2.50 mm	Nioppene
250500#	14.60 mm	2.40 mm	Nioppene
250495#	14.81 mm	1.88 mm	HNBR
250476#	15.00 mm	2.50 mm	Nioppene
250490#	15.47 mm	3.53 mm	HNBR
250152	15.54 mm	2.62 mm	HNBR
250479#	15.60 mm	1.78 mm	HNBR
250468#	15.68 mm	1.93 mm	HNBR
250446#	16.00 mm	1.78 mm	Nioppene

HC-CARGO	ID	Thickness	Material
252685#	16.36 mm	2.21 mm	Rubber
250447	16.50 mm	2.43 mm	HNBR
250448	17.00 mm	2.00 mm	HNBR
250474	17.12 mm	2.62 mm	HNBR
250443	17.17 mm	1.78 mm	Rubber
250076#	17.50 mm	2.20 mm	Nioppene
250990#	17.76 mm	1.90 mm	
250481#	17.80 mm	2.40 mm	Nioppene
251289#	18.00 mm	2.00 mm	Nioppene
250459#	18.72 mm	2.62 mm	HNBR
250672	18.77 mm	1.78 mm	HNBR
250642#	18.89 mm	3.65 mm	HNBR
250470#	19.18 mm	2.46 mm	HNBR
250472#	20.00 mm	2.40 mm	HNBR
250134	20.22 mm	3.53 mm	Nioppene
250477	20.29 mm	2.62 mm	HNBR
250504#	20.35 mm	1.78 mm	HNBR
250744#	21.00 mm	2.00 mm	HNBR
250499#	21.60 mm	2.40 mm	HNBR
250478	21.82 mm	3.53 mm	HNBR
250505	21.90 mm	2.62 mm	HNBR
250485#	23.03 mm	3.53 mm	HNBR
250450	23.47 mm	2.62 mm	HNBR
251257#	23.52 mm	1.78 mm	Nioppene
250082	24.50 mm	3.00 mm	HNBR
250075#	25.00 mm	2.50 mm	Nioppene
250630#	25.00 mm	3.00 mm	Rubber
252648#	25.07 mm	2.62 mm	Nioppene
250731#	26.00 mm	2.50 mm	
251425#	26.65 mm	2.62 mm	Nioppene
252599#	27.00 mm	2.00 mm	Rubber
252600#	28.00 mm	2.50 mm	Rubber
252603#	28.30 mm	1.78 mm	Nioppene
251600#	29.00 mm	3.00 mm	Nioppene
250604#	29.50 mm	2.00 mm	Nioppene
252597#	29.87 mm	1.78 mm	Rubber
250782#	31.42 mm	2.62 mm	HNBR
252598#	31.47 mm	1.78 mm	Rubber
250711#	33.00 mm	2.00 mm	Nioppene
254020#	34.00 mm	1.50 mm	
250156#	34.00 mm	3.00 mm	Nioppene
252652#	34.60 mm	2.62 mm	Rubber
251294#	34.65 mm	1.78 mm	Nioppene
252619#	38.00 mm	2.00 mm	Rubber
252632#	48.00 mm	2.00 mm	Rubber
252633#	50.00 mm	3.00 mm	Rubber
252613#	50.52 mm	1.78 mm	Rubber
251159	76.00 mm	2.00 mm	Nioppene
251260#	82.22 mm	2.62 mm	Nioppene
253365#	85.00 mm	3.00 mm	
252639	90.00 mm	2.00 mm	Rubber
251136#	90.00 mm	3.00 mm	Nioppene
254080#	95.00 mm	2.40 mm	
251216#	100.00 mm	2.50 mm	Nioppene
251563	101.27 mm	2.62 mm	HNBR
252641	102.00 mm	3.00 mm	Rubber
250070	104.00 mm	2.50 mm	Nioppene
251915	105.00 mm	1.80 mm	Nioppene
251561	105.00 mm	2.50 mm	Nioppene
252643#	106.00 mm	2.00 mm	Rubber
251169	106.00 mm	3.00 mm	Nioppene
254021	107.00 mm	2.20 mm	
250003	108.00 mm	3.00 mm	Nioppene
250095#	108.80 mm	1.40 mm	Nioppene
250792#	109.00 mm	2.40 mm	Nioppene
252833	109.55 mm	2.30 mm	
250723#	110.00 mm	2.00 mm	HNBR
250081	113.97 mm	2.62 mm	HNBR
251018	114.00 mm	2.40 mm	HNBR
250186	114.00 mm	3.00 mm	Nioppene
250157	115.00 mm	2.00 mm	Nioppene
250785	116.00 mm	2.50 mm	Nioppene
250679#	118.00 mm	2.50 mm	Nioppene
251173#	120.00 mm	2.00 mm	Nioppene
250398			
251168			
251287#			
250678#		2.50 mm	



Assortments

Sortimente

Assortiments

Surtido

Assortimenti

Asortyment

Edition 2021/2023

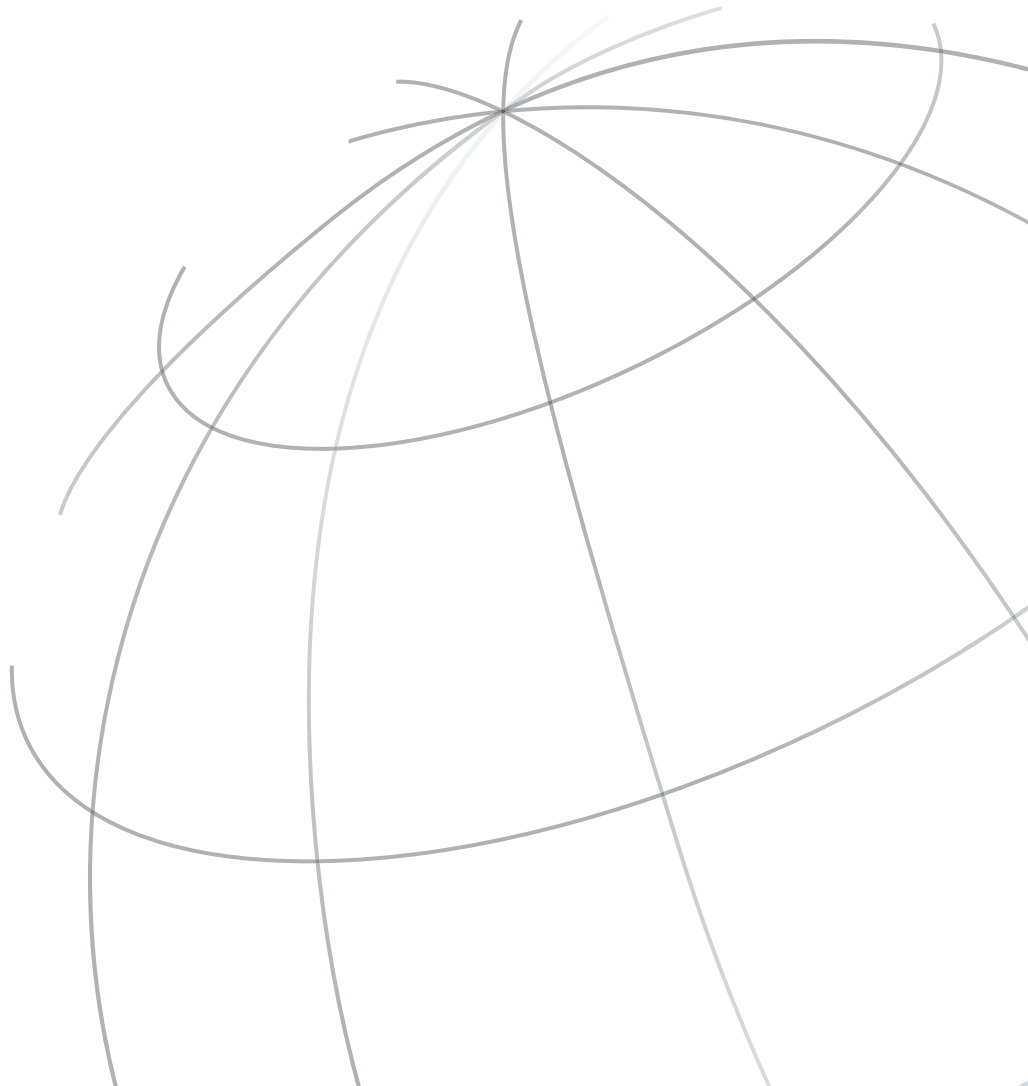

Assortment Box and Inserts



200663 Std pkg 6
 Profi Service Case, empty.
 Can be divided using inserts.
 Dim.: 340.00x265.00x57.00 mm.
 Polypropylene (Unbreakable).

INSERTS FOR ASSORTMENT BOXES Polypropylene (Unbreakable)

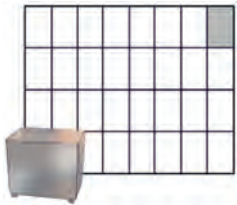

200664 Std pkg 96
 Dim.: 55.00x40.00x45.00 mm.



200665 Std pkg 48
 Dim.: 110.00x40.00x45.00 mm.

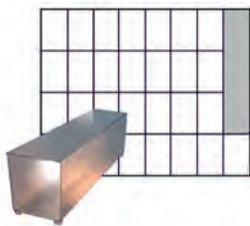

200666 Std pkg 30
 Dim.: 165.00x40.00x45.00 mm.

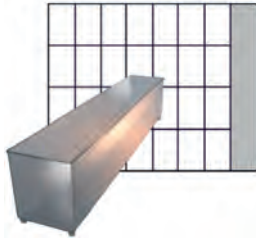

200667 Std pkg 24
 Dim.: 220.00x40.00x45.00 mm.



200668 Std pkg 48
 Dim.: 55.00x80.00x45.00 mm.

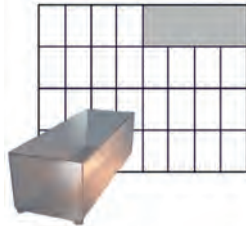

200669 Std pkg 24
 Dim.: 55.00x160.00x45.00 mm.

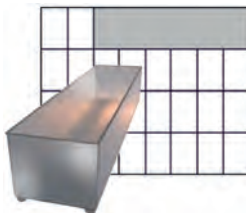

200670 Std pkg 15
 Dim.: 55.00x240.00x45.00 mm.

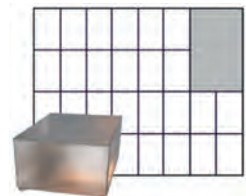

200671 Std pkg 24
 Dim.: 110.00x80.00x45.00 mm.

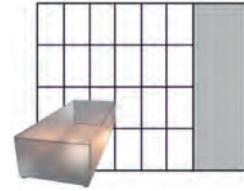

200672 Std pkg 12
 Dim.: 220.00x80.00x45.00 mm.

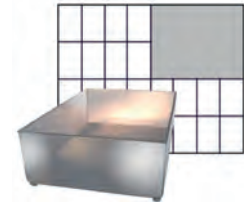

200673 Std pkg 12
 Dim.: 110.00x160.00x45.00 mm.



200676
 Display for 4 Profi Service Cases.
 Dim.: 330.00x360.00x200.00 mm



200693
 Display for 4 Profi service cases.
 Dim.: 313.00x373.00x265.00 mm
 Can be assembled horizontally or vertically.

A/C parts - Audi/VW

815002

HC-CARGO	Item	Qty.	HC-CARGO	Item	Qty.
250134O-ring	10	250181Shipping cap	6
250439O-ring	10	250522Shipping cap	4
250440O-ring	10	250524Shipping cap	4
250441O-ring	10	250526Shipping cap	4
250442O-ring	10	250527Shipping cap	4
250443O-ring	10	250528Valve core	10
250444O-ring	10	250529Valve core	10
250445O-ring	10	250345Oil Lubricant	1
250446O-ring	10			
250447O-ring	10			
250448O-ring	10			
250450O-ring	10			
252683O-ring	10			



A/C parts - BMW

815003

HC-CARGO	Item	Qty.	HC-CARGO	Item	Qty.
250152 O-ring	10	250523 Shipping cap	6
250440 O-ring	10	250525 Shipping cap	6
250441 O-ring	10	250528 Valve core	10
250442 O-ring	10	250345 Oil Lubricant	1
250443 O-ring	10			
250450 O-ring	10			
250453 O-ring	10			
250460 O-ring	10			
250461 O-ring	10			
250462 O-ring	10			
250463 O-ring	10			
250002 Manifold seal	4			
250514 Manifold seal	4			
250181 Shipping cap	6			



A/C parts - Citroen/Peugeot

815004

HC-CARGO	Item	Qty.
250134O-ring	10
250439O-ring	10
250440O-ring	10
250441O-ring	10
250442O-ring	10
250443O-ring	10
252683O-ring	10
250181Shipping cap	10
250523Shipping cap	6
250525Shipping cap	6
250528Valve core	10
250531Valve core	5
250345Oil Lubricant	1



A/C parts - Fiat

815005

HC-CARGO	Item	Qty.	HC-CARGO	Item	Qty.
250152O-ring	10	250181Shipping cap	10
250438O-ring	10	250522Shipping cap	5
250439O-ring	10	250524Shipping cap	5
250440O-ring	10	250528Valve core	10
250441O-ring	10	250345Oil Lubricant	1
250442O-ring	10			
250443O-ring	10			
250444O-ring	10			
250453O-ring	10			
250454O-ring	10			
250459O-ring	10			
250467O-ring	10			
250474O-ring	10			
250477O-ring	10			



A/C parts - Ford I

815006

HC-CARGO	Item	Qty.	HC-CARGO	Item	Qty.
250439O-ring	10	250467O-ring	10
250440O-ring	10	250468O-ring	10
250441O-ring	10	250469O-ring	10
250442O-ring	10	250470O-ring	10
250443O-ring	10	250345Oil Lubricant	1
250444O-ring	10			
250452O-ring	10			
250453O-ring	10			
250454O-ring	10			
250456O-ring	10			
250462O-ring	10			
250464O-ring	10			
250465O-ring	10			
250466O-ring	10			



A/C parts - Ford II

815007

HC-CARGO	Item	Qty.	HC-CARGO	Item	Qty.
250134O-ring	10	250529Valve core	10
250443O-ring	10	250345Oil Lubricant	1
250472O-ring	10			
250181Shipping cap	10			
250523Shipping cap	6			
250525Shipping cap	6			
250526Shipping cap	6			
250527Shipping cap	6			
250536Springlock	10			
250537Springlock	10			
250538Springlock	10			
250539Springlock	10			
250528Valve core	10			



A/C parts - Hyundai

815009

HC-CARGO	Item	Qty.	HC-CARGO	Item	Qty.
250134O-ring	4	250481O-ring	4
250152O-ring	4	250487O-ring	4
250439O-ring	10	250522Shipping cap	2
250440O-ring	10	250524Shipping cap	2
250441O-ring	10	250526Shipping cap	2
250442O-ring	10	250527Shipping cap	2
250443O-ring	10	250528Valve core	2
250444O-ring	10	250529Valve core	2
250453O-ring	10	250536Springlock	2
250459O-ring	4	250538Springlock	2
250467O-ring	4	250345Oil Lubricant	1
250468O-ring	4			
250469O-ring	10			
250474O-ring	4			



A/C parts - Mazda

815010

HC-CARGO	Item	Qty.	HC-CARGO	Item	Qty.	HC-CARGO	Item	Qty.
250134O-ring	4	250468O-ring	5	250538Springlock	2
250152O-ring	4	250469O-ring	10	250539Springlock	2
250438O-ring	10	250470O-ring	4	250345Oil Lubricant	1
250439O-ring	10	250473O-ring	10			
250440O-ring	10	250474O-ring	4			
250441O-ring	10	250477O-ring	4			
250442O-ring	10	250522Shipping cap	2			
250443O-ring	10	250524Shipping cap	2			
250444O-ring	10	250526Shipping cap	2			
250459O-ring	4	250527Shipping cap	2			
250460O-ring	4	250528Valve core	2			
250464O-ring	5	250529Valve core	2			
250465O-ring	5	250536Springlock	2			
250467O-ring	5	250537Springlock	2			



A/C parts - Mercedes I (1988 and later)

815011

HC-CARGO	Item	Qty.	HC-CARGO	Item	Qty.
250134O-ring	10	250547Seal	4
250439O-ring	10	250548Seal	2
250440O-ring	10	250549Seal	2
250441O-ring	10	250550Seal	2
250442O-ring	10	250345Oil Lubricant	1
250443O-ring	10			
250453O-ring	10			
250478O-ring	10			
250508Seal	10			
250509Seal	10			
250543Seal	4			
250544Seal	4			
250545Seal	4			
250546Seal	4			



A/C parts - Nissan/Calsonic

815014

HC-CARGO	Item	Qty.	HC-CARGO	Item	Qty.
250440O-ring	5	250500O-ring	5
250441O-ring	5	250523Shipping cap	2
250442O-ring	5	250525Shipping cap	2
250443O-ring	5	250526Shipping cap	2
250445O-ring	5	250527Shipping cap	2
250447O-ring	5	250528Valve core	4
250452O-ring	5	250529Valve core	4
250454O-ring	5	250345Oil Lubricant	1
250463O-ring	5			
250484O-ring	5			
250487O-ring	5			
250489O-ring	5			
250491O-ring	5			
250494O-ring	5			



A/C parts - Opel/Vauxhall I

815015

HC-CARGO	Item	Qty.	HC-CARGO	Item	Qty.
250134O-ring	10	250181Shipping cap	6
250450O-ring	10	250522Shipping cap	5
250459O-ring	10	250524Shipping cap	5
250470O-ring	10	250528Valve core	10
250474O-ring	10	250532Valve core	4
250478O-ring	10	250345Oil Lubricant	1
250479O-ring	10			
250485O-ring	10			
250505O-ring	10			
250543Seal	4			
250544Seal	4			
250545Seal	4			
250546Seal	4			
250547Seal	4			



A/C parts - Opel/Vauxhall II

815016

HC-CARGO	Item	Qty.	HC-CARGO	Item	Qty.
250439O-ring	10	250492O-ring	10
250440O-ring	10	250493O-ring	10
250441O-ring	10	250495O-ring	10
250442O-ring	10	250496O-ring	10
250443O-ring	10	250345Oil Lubricant	1
250453O-ring	10			
250456O-ring	10			
250457O-ring	10			
250462O-ring	10			
250463O-ring	10			
250465O-ring	10			
250473O-ring	10			
250488O-ring	10			
250490O-ring	10			



A/C parts - Renault

815017

HC-CARGO	Item	Qty.	HC-CARGO	Item	Qty.
250152O-ring	10	250522Shipping cap	5
250438O-ring	10	250524Shipping cap	5
250439O-ring	10	250528Valve core	10
250440O-ring	10	250530Valve core	5
250441O-ring	10	250345Oil Lubricant	1
250442O-ring	10			
250443O-ring	10			
250452O-ring	10			
250453O-ring	10			
250459O-ring	10			
250460O-ring	10			
250474O-ring	10			
250484O-ring	10			
250181Shipping cap	10			



A/C parts - Suzuki

815018

HC-CARGO	Item	Qty.	HC-CARGO	Item	Qty.
250438O-ring	5	250345Oil Lubricant	1
250439O-ring	5			
250440O-ring	5			
250441O-ring	5			
250442O-ring	5			
250443O-ring	5			
250460O-ring	5			
250476O-ring	5			
250522Shipping cap	2			
250524Shipping cap	2			
250526Shipping cap	2			
250527Shipping cap	2			
250528Valve core	4			
250529Valve core	4			



A/C parts - O-ring I (European type)

815021

HC-CARGO	Item	Qty.	HC-CARGO	Item	Qty.
250438O-ring	10	250492O-ring	10
250439O-ring	10	250507O-ring	10
250440O-ring	10	250802O-ring	10
250444O-ring	10	252683O-ring	10
250452O-ring	10	250345Oil Lubricant	1
250454O-ring	10			
250455O-ring	10			
250456O-ring	10			
250464O-ring	10			
250471O-ring	10			
250473O-ring	10			
250480O-ring	10			
250487O-ring	10			
250489O-ring	10			



A/C parts - O-ring II (European type)

815022

HC-CARGO	Item	Qty.	HC-CARGO	Item	Qty.
250441O-ring	10	250500O-ring	10
250442O-ring	10	250501O-ring	10
250445O-ring	10	250502O-ring	10
250453O-ring	10	250503O-ring	10
250461O-ring	10	250345Oil Lubricant	1
250465O-ring	10			
250466O-ring	10			
250467O-ring	10			
250476O-ring	10			
250482O-ring	10			
250483O-ring	10			
250486O-ring	10			
250491O-ring	10			
250494O-ring	10			



A/Cparts - O-ring IV (European type)

815024

HC-CARGO	Item	Qty.	HC-CARGO	Item	Qty.
250134O-ring	10	250508Seal	10
250450O-ring	10	250509Seal	10
250460O-ring	10	250542O-ring	10
250469O-ring	10	250345Oil Lubricant	1
250470O-ring	10			
250478O-ring	10			
250484O-ring	10			
250485O-ring	10			
250488O-ring	10			
250490O-ring	10			
250493O-ring	10			
250495O-ring	10			
250496O-ring	10			
250505O-ring	10			
250506O-ring	10			



A/C Parts - Seals (European type)

815025

HC-CARGO	Item	Qty.	HC-CARGO	Item	Qty.
250002Manifold seal	10	250345Oil Lubricant	1
250191Manifold seal	10			
250510Manifold seal	10			
250511Manifold seal	10			
250512Manifold seal	10			
250513Manifold seal	10			
250514Manifold seal	10			
250515Manifold seal	10			
250516Manifold seal	10			
250517Manifold seal	10			
250518Manifold seal	10			
250519Manifold seal	10			
250520Manifold seal	10			
250521Manifold seal	10			





Cross reference list

Referenzliste

Tableau de correspondance

Lista de cruces de referencias

Codici di riferimento

Lista zastępowanych oryginałów

Edition 2021/2023

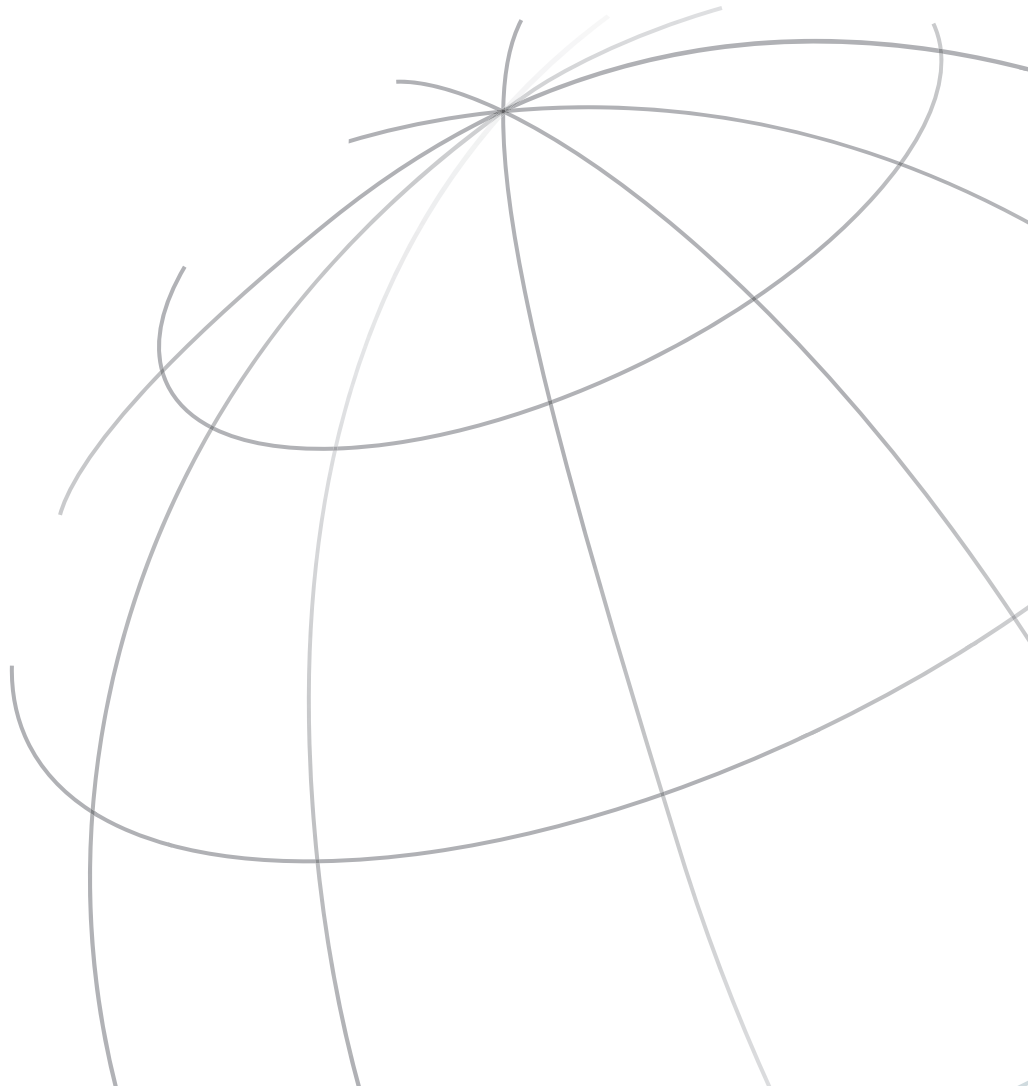

O.E. No.	HC-CARGO	O.E. No.	HC-CARGO	O.E. No.	HC-CARGO	O.E. No.	HC-CARGO
9121762	240961	64116904437	260521	64509149395	261047	64526950152	241392
9122618	241276	64116921051	260207	64509156820	241309	64526956493	240129
9122620	240843	64116921051	260522	64509156821	240944	64526956493	241576
9122825	260355	64116921070	260582	64509169526	260360	64526956715	240843
9122827	260043	64116923204	261393	64509169772	260356	64526956716	240843
9127927	260797	64116929540	261393	64509169789	260360	64526961619	241309
9145351	240944	64116933663	261322	64509169791	260356	64526961621	241268
9145352	241039	64116934406	260523	64509174802	240844	64526983098	240844
9145353	240873	64116934781	260579	64509174803	240843	64526987766	240869
9149390	261224	64116934782	260579	64509175481	241154	64526987862	241034
9149395	261047	64116946043	260582	64509180547	241154	64526987863	241040
9156821	240944	64116964286	260207	64509180548	241154	64526987890	241274
9158038	240873	64116964286	260522	64509180549	241268	64527377244	240129
9165808	241398	64116968201	260583	64509180550	241396	64528362414	240129
9169526	260360	64116968202	260935	64509182795	241039	64528363275	240760
9169772	260356	64116980211	260828	64509182796	240936	64528363485	240129
9169789	260360	64116981100	260521	64509196890	241398	64528371233	240129
9169791	260356	64116981454	260208	64509218121	260725	64528372979	260788
9174802	240844	64116981484	260523	64509237857	260797	64528372985	260275
9174803	240843	64118362851	260817	64509239992	260357	64528375319	240936
9175481	241154	64118363782	260581	64509255983	261047	64528377241	240129
9175669	241039	64118369257	260208	64509271205	261622	64528377242	240760
9175670	241154	64118371459	260208	64509288940	260725	64528377244	240129
9178314	260828	64118372493	261315	64509335362	260725	64528377744	240129
9180548	241402	64118372772	260578	64509389417	261047	64528379924	240129
9180549	241268	64118381504	260210	64509391489	261047	64528381233	240129
9182512	260523	64118384251	260578	64509391493	261275	64528385050	240129
9182793	240944	64118385558	261316	64511499137	260524	64528385050	240760
9182794	241309	64118385560	260580	64516924984	260524	64528385715	240759
9182795	241039	64118390157	260817	64521171310	240694	64528385919	240129
9185143	241500	64118390612	260817	64522758145	240964	64528385920	240760
9185144	241036	64118390851	261315	64522758433	240964	64528385921	240129
9185146	240961	64118391036	260817	64526811430	241656	64528385922	240129
9195899	240129	64118391356	260584	64526811432	241656	64528386451	240129
9195971	240961	64118391553	260817	64526826879	241656	64528386650	240936
9195973	241500	64119130345	260579	64526901206	240936	64528390740	240129
9195975	241036	64119135744	260578	64526901781	241154	64528391474	240759
9196890	241398	64119135745	260521	64526901783	240844	64528395474	240759
9202688	261013	64119138032	260207	64526904014	240129	64528910459	240129
9206296	260360	64119138032	260522	64526904015	240129	64529069547	240759
9206297	260356	64119144200	261322	64526904017	240760	64529118602	241402
9206300	260356	64119178314	260828	64526904018	240129	64529122618	241276
9216144	261129	64119178316	260207	64526905643	240873	64529122620	240843
9218121	260725	64119178316	260522	64526908660	241039	64529145351	240944
9218123	260725	64119179802	260579	64526909628	241501	64529145352	241039
9219843	261210	64119182512	260523	64526910082	240129	64529145353	240873
9226078	260523	64119187630	260935	64526910458	240129	64529156821	240944
9228607	261146	64119197043	260583	64526910459	240129	64529158038	240873
9229021	260360	64119226078	260523	64526910460	240129	64529158039	240881
9229022	260356	64119227670	261322	64526911082	240129	64529160816	241396
9237857	261013	64119237510	260583	64526911340	240129	64529165808	241398
9238655	260582	64119238655	260582	64526911341	240129	64529174803	240843
9239920	260354	64119256346	260579	64526911342	240129	64529175481	241154
9239992	260357	64119262359	260583	64526911342	240129	64529175481	241154
9248173	261047	64119281416	260583	64526914369	240760	64529175669	241039
9255983	261047	64119290888	260579	64526914370	240129	64529175670	241154
9256346	260579	64501377051	260817	64526914371	240129	64529180547	241154
9288940	260725	64501380506	260817	64526914639	240760	64529182793	240944
9290888	260579	64501468479	260817	64526915380	240944	64529182794	241309
9335362	260725	64502282939	260355	64526915388	241576	64529182795	241039
9389417	261047	64503452759	260521	64526916232	241576	64529185143	241500
9391489	261047	64504270545	260725	64526917805	240844	64529185144	241036
918279403	241309	64506804722	260725	64526917859	240844	64529185146	240961
4471601230	241398	64506901781	241154	64526917860	240844	64529195971	240961
4471902570	241392	64506901783	240844	64526917864	240881	64529195973	241500
4471908463	241040	64506917489	260112	64526917866	240129	64529195975	241036
4471908470	241040	64506917866	240129	64526917866	240129	64529196889	241274
4472602990	241398	64506930039	260360	64526918122	240694	64529213175	240964
6452694015	240129	64506935921	260307	64526918122	240694	64529223392	240964
6452694018	240129	64506950789	240873	64526918749	241389	64529223392	240964
17112284243	261275	64508361362	260043	64526918751	241039	64529223694	241145
17113400400	260880	64508379885	260355	64526918752	240873	64529223695	241182
17113403437	260880	64508381362	260043	64526918753	240843	64529225703	241145
62118361362	260043	64509118602	241402	64526921649	241154	64529233392	240964
62118364006	260043	64509121759	241500	64526921651	241501	64529295050	241656
64106906268	260828	64509121760	241036	64526925721	241154	64529299328	241658
64111380506	260817	64509121762	240961	64526932176	240843	64529299329	241666
64111393213	260584	64509121762	240961	64526932176	241276	64529330829	241145
64111393214	260817	64509122825	260355	64526932176	241276	64529330829	241145
64111499137	260524	64509122827	260043	64526933174	241396	64529610460	240129
64116138032	260522	64509122858	260355	64526935613	240869	64531390070	261444
		64509145351	240944	64526936883	240129	64531390071	261444
				64526942501	240964	64531393869	260155
				64526945550	240873	64531490572	260007

O.E. No.	HC-CARGO	O.E. No.	HC-CARGO	O.E. No.	HC-CARGO	O.E. No.	HC-CARGO	
BMW Continued				CHRYSLER				
64532282939	260355	6,4527E+12	240869	259-7243	241585	252685	252685	
64534247809	261047	6,45292E+12	241154	259-7244	241587	253595	253595	
64536805453	261200	64526915380-08	240944	305-0325	241585	253599	253599	
64536905171	260139	64526917859-05	240844	3E1906	240396	253666	253666	
64536906268	260828	64526918000-03	240129	3E-1906	240396	253757	253757	
64536907402	260127	64526935613-02	240869	CHEVROLET				
64536907403	260845	64526987766-03	240869	611658	260295	0384662	250013	
64536909257	261439	A41011B10005	241309	1618493	241193	459566	240928	
64536914033	260890	A4101541A023	240944	1618495	241272	4595666	240928	
64536914216	260017	BOSCH				1850136	260771	04596135
64536918120	260139	0130063008	160626	1850219	260771	4596366	240928	
64536918597	261107	0130063013	160626	13250596	241620	4596367	240928	
64536930038	260356	0130063015	160626	13262838	241483	04677144	240381	
64536930039	260360	0130063025	160626	13267648	260771	4677144	240381	
64536930040	260356	0130063032	160626	13271258	241620	4677151	240381	
64536936557	260259	0130111130	161719	13287935	260938	04677156	240381	
64536936559	260139	0130111134	160734	13310692	241620	4677156	240381	
64536941084	260354	0130111162	160710	13313727	260938	4677156	240381	
64536942025	260139	0130111164	160767	13346489	241053	04677445	240984	
64536972553	260357	9187451002	160734	13346492	241193	4677445	240984	
64537618770	261200	CARRIER				13377762	260771	04682592
64538353039	260155	540013800	161718	20759647	260455	4682592	260282	
64538362055	261441	540063913	161718	20842140	261163	04682623	260282	
64538367946	260773	54000603	161718	20910245	240966	4696282	240928	
64538368079	260788	546000613	161718	39010911	260771	4741751	240984	
64538369105	260773	29-50096	161712	42422272	261076	4746858	240984	
64538372977	260155	54-000639-114	161712	94225633	260295	04798017	260847	
64538372978	260113	CASE				94532313	260361	4798017
64538372979	260788	253601	253601	94838817	260961	04798705	260631	
64538372985	260275	03129547	240391	94838818	260961	4809227	261196	
64538373004	260773	5165549	240393	95213222	260961	4809228	261196	
64538375513	260358	5176185	241089	95213222	240968	4809267	261196	
64538375754	260181	05811103	241089	95227757	260961	4848584	240381	
64538375757	260113	58111103	241089	95227758	260961	5014582	260888	
64538375760	260275	47050714	240389	95480135	261076	51804792	240774	
64538377330	260113	47132887	240393	95908335	240886	55035993	240984	
64538377332	260113	51655490	240393	95925478	241163	55036412	240984	
64538377614	260019	060506146	240341	95946961	260819	55115918	260869	
64538377648	260020	82016158	240346	95955943	241163	55194880	240946	
64538378438	260359	84018078	240341	95961966	260361	55703917	240982	
64538378684	260788	84018087	240342	96160606	260288	71785270	240774	
64538379523	260275	84018087	240342	96207355	260295	4472203870	240978	
64538379523	260788	84018087	240342	96245943	240253	4472204982	240978	
64538379885	260355	84056429	240341	96246405	240246	8847150010	260116	
64538381543	260017	84448669	241088	96255980	240253	9708300083	260299	
64538381543	260017	86993462	240389	96274635	260362	9738300083	260299	
645383830250	260773	86993463	241081	96303204	260362	04677144AB	240381	
64538390342	260113	89831429	240341	96405845	260812	04677144ABE	240381	
64538390582	261449	322333200	241089	96409127	260754	04677156AB	240381	
64538390971	261457	504078610	241081	96416373	241163	046771445D	240984	
64538391313	260155	194121A1	240389	96442920	240886	04677782AA	261178	
64538391344	261435	1977959C1	240389	96469288	260754	04882355AD	260597	
64538391345	261435	1997755C2	240389	96469289	260881	05005420AD	240978	
64538391406	260773	1997755C3	240389	96490238	260754	05005420AE	240978	
64538391639	261435	317008A3	241081	96539395	240886	05005420AF	240978	
64538391793	260275	3405689C3	241089	96539632	260754	05005420AFA	240978	
64538397523	260113	3405689R2	240821	96539634	260881	05005421AB	240978	
64538831362	260043	4478SAN	240389	96539652	260819	05005421AC	240978	
64539127927	260797	CATERPILLAR				96568208	240276	05005421AD
64539169526	260360	253590	253590	96568208	240968	05005421AE	240978	
64539169789	260360	253663	253663	96568208	241003	05005421AEA	240978	
64539202688	260797	253707	253707	96568210	240968	05005440AA	240987	
64539206296	260360	253712	253712	96591582	260361	05005441AB	240987	
64539206297	260356	1149487	240396	96629605	240966	05005441AC	240987	
64539206300	260356	1780782	240395	96658674	260361	05005441AD	240987	
64539216143	261258	7963460	240395	96663729	260361	05005441AF	240987	
64539216144	261129	101-1795	240396	96676342	261076	05005441AG	240987	
64539219843	261210	106-5122	240398	96802950	260961	05005441AH	240987	
64539228607	261146	141-9676	240394	96804274	260730	05005441AI	240987	
64539228607	261146	163-0872	240400	96834082	260754	05014582AC	260888	
64539229021	260360	176-1895	241586	96834083	260881	05014582AA	260888	
64539229022	260356	176-9676	240394	96844907	260730	05016695AA	240928	
64539237857	260797	178-9570	240395	96851100	260361	05058013AA	260284	
64539239920	260354	183-5106	240401	96858724	240968	05058015AB	260284	
64539284946	261200	218-0234	240394	96861884	240966	05058015AA	260284	
64539350374	261200	231-6984	241586	96861885	241877	05066503AB	260847	
64549248173	261047	245-7781	241586	96878657	260961	05066503AA	260847	
65428377244	240129	7B0317019				261178	05066635AB	260847
65439229022	260356						05066635AC	260847
65529122618	241276						05066635AA	260847
81619106039	260797							
6,45269E+12	240844							
6,45269E+12	241154							

O.E. No.	HC-CARGO	O.E. No.	HC-CARGO	O.E. No.	HC-CARGO	O.E. No.	HC-CARGO
05093598AA	261186	5175368AA	261249	CLAAS		1387308	261007
05137693AD	261180	5179159AA	260284	253602	253602	1400599	261595
4477144L	240381	5278558AA	240988	253669	253669	1408698	261595
4596282AC	240928	5278757AA	240992	3157920	240428	1444295	240410
4596366AB	240928	55035993AB	240984	3159720	240428	1458999	241071
4596366AC	240928	55035993E	240984	3503470	240403	1629115	261010
4596366AE	240928	55036412B	240984	6258771	240413	1637734	240410
4596366AA	240928	55037465AB	261182	6258790	240413	1638737	240410
4596367AA	240928	55037465AC	261182	6259932	240402	1641183	241071
4677144A	240381	55037465AA	261182	6259940	240402	1685170	241071
4677144AB	240381	55037467AB	241407	9385600	241083	1698300	260977
4677144ABA	240381	55037467AC	241407	7700037805	240402	1782912	260977
4677144ABE	240381	55037467AD	241407			1815581	241071
4677144B	240381	55037467AA	241407	DACIA → RENAULT		1815582	240410
4677144L	240381	55037512AA	261188			1864126	241071
4677156AB	240381	55038003AG	261223	DAEWOO		1972851	260994
4677156ABD	240381	55056631AA	261613	613499	260295	2041760	241071
4677156ABE	240381	55056635AA	261613	700653	240253	3121464	260977
4677445D	240984	55115907AB	240991	714978	240886	10575186	240244
4677509AB	261179	55115918AB	260869	715051	240253	1638737R	240410
4677509AC	261179	55115918AC	260869	717662	240285	1685170R	241071
4677509AA	261179	55115918AD	260869	717855	240875	1815581R	241071
4677782AA	261178	55116810AA	240991	717860	240968	1864126R	241071
4682623AB	260282	55116835AC	241196	1845404	260232	DAIHATSU	
4696282AB	240928	55116835AD	241196	96190606	260295	8847497203	260270
4696282AA	240928	55116835AE	241196	96190641	240246	BK2J61500A	260309
4809227AC	261196	55116835AF	241196	96225633	260288	BK2J61500A	260839
5003980AA	260846	55116839AA	240891	96245940	240253	GE9E61500	260309
5005420AC	240978	5511683AE	241196	96245943	240253	GE9E61500	260839
5005420AD	240978	55116906AA	240991	96245980	240253	DELPHI	
5005420AE	240978	55116928AB	261112	96255980	240253	3497	240778
5005420AF	240978	55116928AA	261112	96256053	240875	4750	240841
5005421AB	240978	55116931AA	260409	96274635	260362	4750	241467
5005421AC	240978	56022951AA	261182	96293322	240246	5197	241463
5005421AD	240978	68004053AA	261117	96293323	240246	6996	241463
5005421AE	240978	68004296AA	261117	96303204	260362	7197	240254
5005421AEA	240978	68013633AA	260745	96314801	240276	7255	240780
5005421AA	240978	68029242AA	260284	96314851	260600	7890	240254
5005440AC	240987	68029243AA	260284	96320092	260143	9014	240694
5005440AD	240987	68029244AA	260284	96324801	240276	9026	240783
5005440AF	240987	68033237AB	261187	96324801	241003	9889	240778
5005440AG	240987	68038239AA	261257	96394697	240246	015108	240393
5005440AA	240987	68038244AA	261247	96406677	241003	15108	240393
5005441AB	240987	68050127AB	261263	96484931	260730	100006	240031
5005441AD	240987	68050127AA	261263	96484932	240886	100011	240016
5005441AE	240987	68078975AA	261239	96512885	260143	100015	240031
5005441AF	240987	68093004AA	261117	96512886	260143	100016	240035
5005441AG	240987	976041C100	260525	96528117	240875	100017	240038
5005441AH	240987	978532H000	260266	96528118	240875	100023	240074
5005441AA	240987	A9065000454	260745	96539388	240886	100030	240267
5011079AC	260599	JK04682592AB	260282	96539392	240886	100032	240374
5014582AB	260888	K04677782AA	261178	96539394	240886	100033	240129
5014582AC	260888	K05005421AC	240978	96539635	260163	100063	240246
5014582AA	260888	K4677782AC	261178	96539635	260326	100068	240357
5015343AA	260846	K4677789AA	261178	96566331	260032	100069	240778
501697AB	260628	K5003980AA	260846	96568210	240968	100079	240373
5017405AA	261241	K5014582AB	260888	96569392	260032	100081	240375
5017441AA	260284	K5014582AC	260888	96591582	260361	100084	240261
5017442AA	260284	K5014582AE	260888	96658674	260361	100087	241005
5058013AA	260284	K5014582AA	260888	96666740	241003	100088	240040
5058031AC	240988	K5016417AA	260284	96837834	260730	100089	241873
5058325AA	260284	K5017441AA	260284	96858722	241003	100095	240127
5066503AB	260847	K5017442AA	260284	96858724	240968	100097	240632
5066503AA	260847	K5066635AB	260847	OK30C61500C	260163	100106	240032
5066635AB	260847	K5066635AA	260847	OK30C61500C	260326	100112	240746
5066635AC	260847	K5072262AB	261045	P96512885	260143	100115	240325
5066635AA	260847	K5072262AA	261045	DAF		100118	240381
5072262AA	261045	K5096844AA	260414	253625	253625	100124	240207
5093598AA	260878	K5098258AA	260321	614719	260812	100132	240738
5096289AA	260284	K5137693AA	261180	1251063	240410	100133	240936
5096844AA	260414	K55116839AA	240891	1264800	240410	100139	240889
5097010AA	240127	K55116928AB	261112	1282786	260977	100143	240654
5098258AA	260321	K68004053AA	261117	1321891	260976	100145	240370
5132357AA	260078	K68004296AA	261117	1327759	261007	100146	240376
5137693AB	261180	K68050292AA	261249	1334169	240410	100154	240579
5137693AD	261180	KV8506793AA	261180	1356360	260977	100169	240267
5137693AA	261180	RL005441AI	240987	1371355	260994	100177	240222
5142490AB	261232	CITROEN → PEUGEOT		1371366	260977	100191	240862
5142490AA	261232					100196	240430
5142570AA	260284						
5170743AA	261180						

O.E. No.	HC-CARGO	O.E. No.	HC-CARGO	O.E. No.	HC-CARGO	O.E. No.	HC-CARGO
DELPHI <i>Continued</i>							
100263	240312	730070	240886	1140714	240841	99229922	241089
100267	240875	740342	240966	1140715	240878	0850151550	240329
100283	240412	741438	240966	1140733	241058	850151550	240329
100296	240630	1131909	240246	1140836	240954	4471500040	241048
100301	241104	1132757	260280	1140838	241153	4471502931	241190
100321	241073	1132918	240780	01140854	240783	4471502933	241156
100354	240783	1135035	240249	1140854	240783	4471502940	241190
100375	240353	1135095	240249	01140855	240908	4472209686	240880
100399	240256	1135201	240246	1140855	240908	5060120271	240825
100400	240872	1135240	240254	01140856	240908	5060120822	240825
100404	240908	1135253	240256	1140856	240908	5060120833	240825
100423	240681	1135257	240886	1140861	241142	5060310941	240011
100450	240240	1135289	241060	1140864	241052	5060310941	240031
100477	241004	1135290	240256	1140865	241053	5064917860	240261
100478	241003	1135292	240254	1140888	241006	5064917860	240265
100497	240978	1135294	240254	01140889	240260	5147100171	241872
100510	240848	1135302	240254	1140889	240260	015550M	241089
100519	240235	01135309	240260	1140915	240868	0220DPSS	240971
100536	240912	1135309	240260	1140916	240954	0489DPSS	241139
100537	240851	1135309	241473	1140919	240878	0543DPSS	240783
100554	240985	1135312	240246	1140920	240841	0733DPSS	241173
100579	240012	1135321	240915	1140921	240878	0854DPSS	240783
100589	240807	1135322	240254	01141482	241198	0855DPSS	240908
100606	240932	1135324	240254	01650110	240868	0856DPSS	240908
100608	240864	1135349	240246	1650110	240868	0916DPSS	240954
100613	240938	1135463	240782	6555253	252041	0918DPSS	241153
100616	240578	1135464	240782	6559642	251492	13265616B	241038
100629	240897	1135512	240782	6560452	240782	15505M	240341
100635	240891	1135514	241006	6560951	241038	1739P	240738
100648	240978	1135714	241463	06561590	260280	2144DPSS	240841
100656	240878	1137685	240780	06571325	260287	2147DPSS	240841
100660	241232	01139009	240357	09132918	240780	2148DPSS	240868
100662	241154	01139009	241471	9132918	240780	2918DPSS	240780
100673	240944	01139014	240694	09173497	240778	2J55545010	240823
100771	241384	1139014	240694	09174396	240357	2J555DPSS	240823
100782	240559	01139015	240694	9174396	240357	4152DPSS	240041
100791	240869	1139015	240694	09174396	241471	4396DPSS	240357
100836	240838	01139026	240783	9174396	241471	4397DPSS	240778
100873	240854	1139026	240783	09174397	240778	4751DPSS	240868
100888	240653	01139027	240908	13124751	240868	4752DPSS	240878
100895	240953	1139041	241005	13124751	241512	510591P	241028
100901	241071	1139046	240780	13124754	240954	5289DPSS	241060
100911	240946	1139087	240841	13197255	240780	5290DPSS	240256
100915	240870	1139089	240878	13250607	241142	5309DPSS	240260
100917	241155	01139509	240913	13286088	240878	5322DPSS	240254
100935	240864	1139509	240913	13286088	241465	6086DPSS	240868
101001	240977	01140017	240783	13286089	240841	6994DPSS	240841
101012	240929	1140017	240783	13286091	240954	6997DPSS	240878
101018	240924	01140018	240908	13297439	240878	7437DPSS	240841
101038	240079	1140018	240908	13297440	241463	7439DPSS	240878
101130	241078	1140071	240031	13297442	240841	7442DPSS	240841
101325	240848	1140071	241466	13297445	240841	7443DPSS	240868
101395	241028	1140122	260927	13297446	241153	7444DPSS	240878
101472	241184	1140168	260287	13297447	240954	7685DPSS	240780
101478	241135	01140169	240783	13318696	240878	7SBU16C	240127
101581	241077	1140169	240783	13318697	240878	7SBU16C	241468
101688	240934	01140170	240908	13322144	240841	7SEU16C	241284
101870	241056	1140170	240908	13322148	240868	7SEU16C	241687
122262	240966	01140170	241172	13322149	240841	8696DPSS	240878
0155308	240694	1140219	241139	13432837	240868	8697DPSS	240878
155308	240694	1140220	240971	19359211	240256	8FV351211201	260682
0175010	260800	01140220	241058	24427890	240254	9014DPSS	240694
0175016	260107	01140528	240908	24432392	240357	9015DPSS	240694
0175044	260144	1140528	240908	24464152	240041	95NW16D629AB	240219
253532	253532	01140543	240783	24464152	241515	AF10056	260115
253536	253536	1140543	240783	24466995	241153	CF20053	260773
253543	253543	01140554	240908	25186550	240246	CF20142	261073
700696	240253	1140554	240908	25186568	240249	CF20143	261298
714956	240986	01140555	240908	25187014	240886	CF20150	260766
716916	240886	1140555	240908	25189317	240841	CF20154	260756
717639	240276	01140556	241058	25189317	241467	CF20155	261043
717646	240276	1140556	241058	52409884	260927	CF20157	260723
717646	240875	1140559	241006	55301015	241163	CF20158	260411
717752	240276	1140560	240260	90559855	240357	CF20160	260892
717752	240875	1140562	241204	90559855	241471	CF20162	260393
717855	240875	1140562	241872	90559856	240357	CF20166	260439
717860	240968	1140564	240913	90559856	241471	CF20168	260408
720076	240276	1140709	240841	90559889	240778	CF20169	261048
720076	240875	1140710	240868	91743960	240357	CF20171	261021
720171	241163	1140711	240878	092501740	240780	CF20177	260885
721074	241163	1140712	241153	92501740	240780	CF20181	260474

O.E. No.	HC-CARGO	O.E. No.	HC-CARGO	O.E. No.	HC-CARGO	O.E. No.	HC-CARGO
CF20182	260765	TSP0155088M	240410	TSP0155875	240884	TSP0159344	240738
CF20184	261258	TSP0155097M	240650	TSP0155882	240939	TSP0159371	240129
CF20186	260953	TSP0155099M	241384	TSP0155885	240341	TSP0159375	240207
CF20187	260939	TSP0155134	240357	TSP0155901	240315	TSP0159375	240209
CF20189	261204	TSP0155135	240254	TSP0155927	240971	TSP0159376	240307
CF20194	261086	TSP0155146M	240897	TSP0155927	241058	TSP0159383	240879
CF20198	260734	TSP0155152M	240840	TSP0155930	241153	TSP0159387	240304
CF20204	260480	TSP0155153	240393	TSP0155932	240838	TSP0159415	240032
CF20205	261036	TSP0155153M	240938	TSP0155934	240898	TSP0159424	240312
CF20210	260428	TSP0155158	240715	TSP0155936	241015	TSP0159428	240041
CF20213	261128	TSP0155162	240244	TSP0155937	240974	TSP0159442	240987
CF20218	261146	TSP0155162	260274	TSP0155943	240851	TSP0159445	240859
CF20220	261076	TSP0155171	241252	TSP0155945	240958	TSP0159446	240903
CF20222	261068	TSP0155172	240239	TSP0155950	241357	TSP0159451	240889
CF20224	260958	TSP0155181	240452	TSP0155951	240946	TSP0159463	240844
CF20227	261085	TSP0155181	241084	TSP0155951	241211	TSP0159477	240361
CF20230	261168	TSP0155186K	240127	TSP0155953	240886	TSP0159480	241104
CF20231	260451	TSP0155194	240701	TSP0155955	240835	TSP0159488	240867
CF20236	261164	TSP0155223	240285	TSP0155955	241898	TSP0159851	240240
CF20246	260877	TSP0155224	240276	TSP0155959	240944	TSP0159853	240079
CF20260	260862	TSP0155224	240875	TSP0155986	241053	TSP0159859	240950
CF20262	261200	TSP0155245	240011	TSP0155987	241193	TSP0159860	241101
CF20275	261093	TSP0155245	240031	TSP0155997	240975	TSP0159861	240940
CF20277	261042	TSP0155246	240031	TSP0155997	241872	TSP0159868	240851
CF20277	261673	TSP0155247	240207	TSP0156012M	240207	TSP0159958	240843
CF20280	261042	TSP0155251	240254	TSP0156012M	240209	TSP0159959	240944
CF20280	261673	TSP0155264	240370	TSP0156020M	240578	TSP0159960	241144
CF20284	261083	TSP0155266	240102	TSP0156021M	240353	TSP0159968	240869
CF20295	261159	TSP0155272	240578	TSP0156031M	240129	TSP0159969	240864
CS1008311B1	240886	TSP0155274	240235	TSP0156032M	240760	TSP0159979	241154
CS20054	241060	TSP0155293	240244	TSP0156033M	240376	TSP0159982	241149
CS20066	240694	TSP0155296	240322	TSP0156035M	240374	TSP01705337	260128
CS20080	240864	TSP0155299	240315	TSP0156036M	240738	TSP0175018	260168
CS20086	240129	TSP0155300	240630	TSP0156049M	240715	TSP0175031	260153
CS20092	240657	TSP0155304	240064	TSP0156053M	240852	TSP0175041	260116
CS20093	240844	TSP0155311	240552	TSP0156071M	240738	TSP0175042	260155
CS20094	241149	TSP0155312	240553	TSP0156084C	240222	TSP0175052	260271
CS20107	240990	TSP0155316	240129	TSP0156084M	240230	TSP0175057	260788
CS20110	240381	TSP0155337	240578	TSP0156085M	240229	TSP0175062	260975
CS20131	240903	TSP0155344	240738	TSP0156086M	240307	TSP0175063	260298
CS20302	240746	TSP0155353	240783	TSP0156087M	240225	TSP0175073	260982
CS20317	241040	TSP0155384	240663	TSP0156102M	240889	TSP0175074	260971
CS8624111B1	240886	TSP0155389	240654	TSP0156103M	241872	TSP0175085	260275
DPSS7446	241153	TSP0155392	240218	TSP0156105M	240301	TSP0175090	260116
HR148261	240694	TSP0155404	240240	TSP0156106M	240746	TSP0175091	260116
HSK906P	241138	TSP0155404	241530	TSP0156113M	240807	TSP0175096	260788
PXE141739P	240738	TSP0155406	240838	TSP0156132M	240844	TSP0175106	260288
PXE16U4569	241872	TSP0155413	240070	TSP0156146M	240897	TSP0175106	260295
PXE16U4573	241872	TSP0155415	240032	TSP0156149M	240839	TSP0175107	260295
PXE16U8675A	241872	TSP0155423	240746	TSP0156150M	240389	TSP0175108	260295
SD6V121412	240235	TSP0155425	240578	TSP0156160M	241872	TSP0175131	260116
SD6V121412E	240235	TSP0155427	241252	TSP0156171M	240931	TSP0175134	260116
SD6V121441F	240041	TSP0155434	240207	TSP0159031	240012	TSP0175143	260299
SD6V121441F	241005	TSP0155449DFS	240841	TSP0159031	240256	TSP0175146	260152
SD6V121449F	240240	TSP0155450	240959	TSP0159042	240412	TSP0175164	260279
SD6V121450F	240240	TSP0155451	240889	TSP0159060	240031	TSP0175173	260141
SD7C161337F	240578	TSP0155468	240982	TSP0159061	240032	TSP0175177	260147
SD7C161344	240578	TSP0155477	240098	TSP0159064	240267	TSP0175181	260116
SD7V160000	240325	TSP0155490	240940	TSP0159103	240219	TSP0175183	260335
SD7V161155F	240012	TSP0155803	240389	TSP0159111	240219	TSP0175186	260172
SD7V161218F	240012	TSP0155804	240410	TSP0159172	240239	TSP0175196	260282
SD7V161228F	240578	TSP0155806	240848	TSP0159242	240235	TSP0175199	260844
TS90155310	240207	TSP0155810	240848	TSP0159243	240038	TSP0175208	260800
TS90155334	240240	TSP0155810	241137	TSP0159249	240040	TSP0175212	260103
TSP0155013	240246	TSP0155811	240417	TSP0159249	241005	TSP0175213	260255
TSP0155025DFS	240357	TSP0155812	240431	TSP0159267	240373	TSP0175214	260255
TSP0155028R	240146	TSP0155813	240430	TSP0159270	240040	TSP0175219	260278
TSP0155031	240012	TSP0155814	240127	TSP0159273	240074	TSP0175227	260978
TSP0155036	240393	TSP0155815	240846	TSP0159277	240035	TSP0175236	260156
TSP0155044	241129	TSP0155827	240449	TSP0159287	240016	TSP0175239	260983
TSP0155047K	240267	TSP0155832	241089	TSP0159310	240207	TSP0175240	260978
TSP0155048	240267	TSP0155837	240817	TSP0159315	240375	TSP0175244	260321
TSP0155048K	240267	TSP0155838	240329	TSP0159331	240709	TSP0175246	260152
TSP0155049K	240261	TSP0155848	241241	TSP0159333	240374	TSP0175250	260168
TSP0155049K	240265	TSP0155856	240875	TSP0159333	240376	TSP0175252	260252
TSP0155050K	240222	TSP0155856	240968	TSP0159334	240239	TSP0175259	260159
TSP0155059	240031	TSP0155856	241003	TSP0159334	240240	TSP0175265	260153
TSP0155060D	240011	TSP0155859	240950	TSP0159336	240229	TSP0175266	260148
TSP0155069M	240853	TSP0155861	240940	TSP0159337	240578	TSP0175275	260153
TSP0155079	240403	TSP0155862	240285	TSP0159340	240657	TSP0175282	260172
TSP0155081	240681	TSP0155872	240960	TSP0159340	240981	TSP0175282	260792

O.E. No.	HC-CARGO	O.E. No.	HC-CARGO	O.E. No.	HC-CARGO	O.E. No.	HC-CARGO
DELPHI Continued							
TSP0175291	260288	TSP0225591	260498	250208	250208	4711500	240864
TSP0175291	260295	TSP0225600	260396	250210	250210	4711527	241268
TSP0175324	260972	TSP0225604	261219	250211	250211	4711560	241389
TSP0175327	260283	TSP0225610	260420	250315	250315	4711580	240851
TSP0175343	260300	TSP0225613	260431	250325	250325	4711592	241130
TSP0175344	260125	TSP0225620	260442	250326	250326	4711608	240959
TSP0175344	260269	TSP0225622	260707	250476	250476	4717026	241407
TSP0175345	260146	TSP0225635	260432	250514	250514	22527010	241389
TSP0175350	260112	TSP0225657	260421	250542	250542	0420000190	240997
TSP0175352	260792	TSP0225669	260374	250635	250635	420000190	240997
TSP0175353	260139	TSP0225673	260772	250637	250637	0420000190	240997
TSP0175355	260174	TSP0225711	260361	250642	250642	420000192	240997
TSP0175361	260139	TSP0225712	260730	250670	250670	0420000193	240997
TSP0175364	260261	TSP0226178M	260875	250672	250672	420000193	240997
TSP0175365	260266	TSP0226190M	260062	250678	250678	0420000194	240997
TSP0175368	260269	TSP0325242	240875	250679	250679	420000194	240997
TSP0175397	260299	TSP0525086	260646	250723	250723	0420000195	240997
TSP0175407	260259	TSP0525101	260691	250803	250803	420000195	240997
TSP0175409	260250	TSP0525156	260641	250948	250959	0420000196	240997
TSP0175414	260299	TSP0525160	260568	250959	250959	420000196	240997
TSP0175421	260976	TSP0525175	260645	250982	250959	0420000197	240997
TSP0175447	260265	TSP0525196	260570	250990	250990	420000197	240997
TSP0175638M	260313	TSP0585001	260512	250998	250998	0471008310	240146
TSP0175640M	260130	TSP0585004	260564	251076	251076	471008310	240146
TSP0175649M	260922	TSP0585005	260559	251173	251173	0471008530	241091
TSP0175650M	260258	TSP0585009	260536	251216	251216	471008530	241091
TSP0175662M	260128	TSP0585014	260816	251220	251220	471705772	240129
TSP0175663M	260782	TSP0585015	260199	251257	251257	0472003170	241091
TSP0175665M	260154	TSP0585016	260546	251260	251260	472003170	241091
TSP0175676	260776	TSP0585017	260552	251317	251317	0472008540	240197
TSP0175676M	260776	TSP0585022	260211	251616	251616	472008540	240197
TSP0175681M	260266	TSP0585026	260816	251822	251822	0472008760	240146
TSP0175688M	260135	TSP0585028	260185	251826	251826	472008760	240146
TSP0225023	260371	TSP0585029	260557	251829	251829	0472009181	240152
TSP02250231	260371	TSP0585040	260185	251910	251910	472009181	240152
TSP0225030	260741	TSP0585046	260198	252096	252096	0473002730	241091
TSP0225046	260454	TSP0585056	260213	252097	252097	473002730	241091
TSP0225047	260008	TSP0585057	260225	252098	252098	0473003880	240829
TSP0225061	260459	TSP0585060	260193	252111	252111	473003880	240829
TSP02250721	260700	TSP0585061	260194	252294	252294	0473008470	240197
TSP0225075	260919	TSP0585062	260211	252306	252306	473008470	240197
TSP0225085	260076	TSP0585064	260556	252312	252312	0473009640	240197
TSP0225100	260491	TSP0585065	260225	252396	252396	473009640	240197
TSP0225104	260458	TSP0585067	260818	252481	252481	512070000	240681
TSP0225105	260456	TSP0585068	260200	252633	252633	512070100	240681
TSP0225109	260347	TSP0585069	260559	253529	253529	512700102	240681
TSP0225139	260904	TSP0585070	260212	253530	253530	512701020	240681
TSP0225140	260457	TSP0585105	260520	253531	253531	517469310	240709
TSP0225152	260741	TSP0585110	260540	253538	253538	517469310	241171
TSP0225204	260488	TSP0585112	260551	253539	253539	1224033300	240947
TSP0225211	260449	TSP0585116	260561	253540	253540	1471001430	240829
TSP0225212	260459	TSP0585117	260549	253541	253541	1471001431	240829
TSP0225218	260000	TSP0585118	260560	253542	253542	1471001433	240829
TSP0225221	260021	Z0005706A	241244	253547	253547	1471003970	240197
TSP0225258	260346			253548	253548	1471003971	240197
TSP0225261	260364	DENSO		253549	253549	1471005580	240864
TSP0225262	260347	240285	240285	253552	253552	1472000412	240152
TSP0225275	260384	250002	250002	253553	253553	1472000413	240152
TSP0225294	261001	250003	250003	253559	253559	1472001240	240197
TSP0225311	261176	250012	250012	253561	253561	1472002831	240650
TSP0225327	260419	250013	250013	253562	253562	1472002832	240650
TSP0225333	260076	250015	250015	253568	253568	1472002833	240650
TSP0225343	260736	250055	250055	253570	253570	1472002834	240650
TSP0225354	260454	250070	250070	253571	253571	1472002850	240650
TSP0225367	260395	250071	250071	253572	253572	1472002851	240650
TSP0225391	260700	250075	250075	253575	253575	1472002852	240650
TSP0225405	260340	250076	250076	253576	253576	1472002853	240650
TSP0225415	261007	250078	250078	253759	253759	1472002854	240650
TSP0225420	260385	250081	250081	253760	253760	1472002855	240650
TSP0225434	260415	250082	250082	253765	253765	1472002857	240650
TSP0225455	260497	250084	250084	4710103	240381	1472002899	240650
TSP0225456	260507	250086	252683	4710104	240381	1472005640	240152
TSP0225468	260473	250134	250134	4710522	240987	2473000090	240879
TSP0225470	261006	250144	250144	4711119	240129	2473000340	241137
TSP0225481	260053	250152	250152	4711293	240127	2473000350	240848
TSP0225484	261019	250154	250154	4711342	240989	2473000380	241073
TSP0225512	260355	250156	250156	4711367	240989	2473000381	241073
TSP0225513	260043	250157	250157	4711371	240990	2473000620	240773
TSP0225514	260365	250186	250186	4711403	240854	2473000621	240773
TSP0225546	260360	250190	250190	4711484	240844	2473000990	240129
TSP0225565	260438	250191	250191	4711492	241128	2473001000	241576

O.E. No.	HC-CARGO	O.E. No.	HC-CARGO	O.E. No.	HC-CARGO	O.E. No.	HC-CARGO
2473001220	240709	2483002110	241211	4371006960	241872	4471008620	240197
2473001230	240374	2483002120	240864	4371006970	240864	4471008630	240197
2473001560	240909	2483002230	241027	4371006980	241398	4471009111	240374
2473001670	240891	2483002240	241044	4371007030	240864	4471009113	240374
2473001950	241012	2483002260	241048	4371007040	240864	4471009231	240127
2473002700	240943	2483002390	240657	4371007050	240864	4471009501	240375
2473003170	240709	2483002400	241236	4371007090	240657	4471009502	240375
2473003230	240773	2483002450	240861	4371007100	240657	4471009503	240375
2473003270	240774	2483002580	240864	4371007110	240953	4471009504	240375
2473003350	241196	2483002600	240855	4371007180	240864	4471009505	240375
2473003352	241196	2483002680	240864	4371007190	240864	4471009506	240375
2473003720	241389	2483002690	241387	4371007200	241023	4471009507	240375
2473003740	241134	2483002780	240981	4371007210	240657	4471009637	240375
2473003741	241134	2483002850	241872	4371007230	240861	4471009670	240376
2473004530	241164	2483003060	241374	4371007240	240955	4471009790	241166
2473004650	240846	4171709090	240654	4371007260	240559	4471009810	240563
2473004680	241073	4171805350	240654	4371007340	241190	4471009810	240787
2473005230	241268	4171805370	240654	4371007400	241387	4471009813	240563
2473006220	240709	4171806655	240855	4371007470	241156	4471400340	241562
2473006270	241274	4371005050	240553	4371007490	241128	4471400450	241398
2473006290	241398	4371005060	240552	4371007640	240829	4471400590	240374
2473006490	241134	4371005190	240869	4371007670	241091	4471400640	240375
2473006491	241134	4371005200	241040	4371007790	240864	4471500010	241044
2473006800	241134	4371005220	240129	4371007800	240115	4471500011	241044
2473007420	241145	4371005230	240129	4371007830	240129	4471500012	241044
2473008310	240970	4371005240	240129	4371007850	241166	4471500020	241027
2483000040	241154	4371005250	240129	4371007880	240127	4471500021	241027
2483000110	240370	4371005260	240129	4371007890	240738	4471500051	240870
2483000120	240657	4371005270	240760	4371007950	241073	4471500070	240982
2483000140	240885	4371005350	240738	4371007980	240864	4471500071	240982
2483000143	240885	4371005360	240738	4371008000	240373	4471500100	240654
2483000210	240889	4371005370	240738	4371008030	241562	4471500110	240654
2483000230	240657	4371005410	241872	4371008200	241182	4471500111	240654
2483000240	241130	4371005430	240889	4371008210	240975	4471500120	241128
2483000270	241872	4371005440	240653	4371008240	241407	4471500140	240843
2483000290	240851	4371005470	240946	4371008260	240897	4471500140	241396
2483000300	241384	4371005480	241211	4371008270	240654	4471500141	240843
2483000320	240958	4371005490	240681	4371008280	240854	4471500142	240843
2483000322	240958	4371005500	240681	4371009000	240982	4471500143	240843
2483000390	241872	4371005570	240854	4421003160	240709	4471500144	240843
2483000400	241154	4371005590	240897	4421004000	240774	4471500150	240843
2483000410	240844	4371005600	240654	4422005750	240848	4471500151	240843
2483000450	241872	4371005620	240738	4471001870	240774	4471500153	240843
2483000520	240861	4371005640	241872	4471001951	240879	4471500155	240843
2483000550	240958	4371005660	241236	4471001952	240879	4471500160	240843
2483000590	240855	4371005690	240975	4471001953	240879	4471500160	241276
2483000600	240843	4371005720	240376	4471001954	240879	4471500162	240843
2483000610	240738	4371005730	240375	4471002060	240197	4471500170	240851
2483000650	240932	4371005740	240375	4471002062	240197	4471500180	240912
2483000670	240869	4371005750	240374	4471002071	240197	4471500211	240912
2483000710	241019	4371005760	240376	4471002386	240559	4471500212	240912
2483000720	240864	4371005770	240654	4471002389	240559	4471500230	240657
2483000780	240955	4371005790	240854	4471002481	240115	4471500232	240657
2483000800	241872	4371005800	241384	4471002483	240115	4471500237	240657
2483000950	241000	4371005840	240553	4471002485	240115	4471500238	240657
2483000960	240946	4371005850	240374	4471002821	240129	4471500239	240657
2483001010	240653	4371005930	241079	4471002830	240129	4471500260	240657
2483001020	241023	4371006000	240197	4471002990	240552	4471500270	240657
2483001100	240885	4371006010	240197	4471003290	240715	4471500271	240657
2483001150	241872	4371006130	241164	4471003292	240715	4471500272	240657
2483001210	240953	4371006150	240370	4471003374	241130	4471500273	240657
2483001220	240982	4371006180	241130	4471003474	240984	4471500274	240657
2483001230	241276	4371006210	240855	4471003498	240715	4471500276	240657
2483001240	240864	4371006270	240981	4471003971	240197	4471500277	240657
2483001270	241268	4371006290	240127	4471004980	240681	4471500278	240657
2483001320	240869	4371006380	240851	4471005580	240864	4471500279	240657
2483001380	240932	4371006390	240657	4471006030	241079	4471500280	240953
2483001490	240958	4371006430	240787	4471006031	240553	4471500350	240882
2483001491	240958	4371006450	240848	4471006290	240984	4471500370	240861
2483001600	241128	4371006590	240851	4471006617	240381	4471500371	240861
2483001690	240864	4371006610	240370	4471006820	240127	4471500372	240861
2483001710	241019	4371006660	241276	4471006823	240127	4471500375	240861
2483001780	240844	4371006700	241402	4471007470	240129	4471500376	240861
2483001790	240864	4371006750	241274	4471007590	240760	4471500377	240861
2483001840	240870	4371006770	241154	4471007599	240760	4471500381	240855
2483001850	240982	4371006790	241268	4471007600	240129	4471500385	240855
2483001860	241128	4371006860	241396	4471007601	240129	4471500387	240855
2483001910	240738	4371006870	240843	4471007645	240370	4471500388	240855
2483001930	241040	4371006900	240844	4471007920	240374	4471500389	240855
2483002060	240653	4371006930	241154	4471007926	240374	4471500394	241154
2483002070	240975	4371006950	241389	4471008530	241091	4471500420	241130

O.E. No.	HC-CARGO	O.E. No.	HC-CARGO	O.E. No.	HC-CARGO	O.E. No.	HC-CARGO
DENSO <i>Continued</i>							
4471500431	241130	4471501885	241482	4471503655	241872	4471705430	240848
4471500433	241130	4471501891	241482	4471503658	241872	4471705500	240681
4471500450	240851	4471501910	240864	4471503931	240946	4471705540	240129
4471500460	240851	4471501911	240864	4471503950	240370	4471705540	240760
4471500470	240851	4471501920	240864	4471503970	240657	4471705541	240760
4471500500	240657	4471501923	240864	4471504000	240953	4471705544	240760
4471500520	240657	4471501924	240864	4471504201	241872	4471705556	240563
4471500530	240953	4471501926	240864	4471504202	241872	4471705650	240852
4471500560	240897	4471501937	241872	4471504205	241872	4471705652	240852
4471500570	241023	4471502130	240851	4471504470	241144	4471705653	240852
4471500570	241482	4471502131	240851	4471504510	240958	4471705660	240127
4471500580	240854	4471502150	240912	4471504550	240882	4471705660	240853
4471500590	240854	4471502200	240657	4471505040	241130	4471705661	240853
4471500600	240654	4471502205	240657	4471505110	240855	4471705663	240853
4471500660	240653	4471502220	240738	4471505380	240370	4471705730	240127
4471500660	241236	4471502221	240738	4471505390	241130	4471705733	240127
4471500660	241872	4471502222	240738	4471505400	240657	4471705735	240127
4471500661	241872	4471502223	240738	4471505420	240861	4471705737	240127
4471500662	241872	4471502226	240738	4471505460	241872	4471705740	240127
4471500663	241872	4471502230	240738	4471505470	240975	4471705741	240127
4471500664	241872	4471502231	240738	4471506100	241276	4471705745	240127
4471500670	241396	4471502232	240738	4471506140	241387	4471705746	240127
4471500780	241872	4471502233	240738	4471506220	241000	4471705747	240127
4471500783	241872	4471502234	240738	4471600260	240375	4471705748	240127
4471500811	240855	4471502320	241374	4471600260	241872	4471705749	240127
4471500813	241119	4471502348	241023	4471600261	240375	4471705770	240129
4471500814	241119	4471502350	241872	4471600262	240375	4471705772	240129
4471500815	241119	4471502351	241872	4471600263	240375	4471705941	240129
4471500930	240864	4471502353	241872	4471600310	240374	4471705960	240760
4471500970	240844	4471502355	241872	4471600320	240375	4471706170	240738
4471500980	241396	4471502410	240653	4471600340	240129	4471706171	240738
4471500990	241402	4471502415	240653	4471600350	241073	4471706290	240376
4471501000	240912	4471502417	240653	4471601210	241274	4471706298	240376
4471501000	241130	4471502450	241128	4471601620	241154	4471706299	240376
4471501020	240657	4471502452	240653	4471601640	241268	4471706300	240681
4471501140	240882	4471502454	240653	4471601680	241134	4471706304	240681
4471501150	241000	4471502670	241182	4471601970	241134	4471706348	240374
4471501151	241000	4471502740	240912	4471602160	240129	4471706349	240374
4471501160	241023	4471502780	240912	4471602170	241576	4471706353	240375
4471501161	241023	4471502783	240657	4471603030	241145	4471706355	240375
4471501163	241023	4471502790	240657	4471603035	241145	4471706356	240375
4471501164	241023	4471502820	240657	4471604290	241145	4471706357	240375
4471501165	241023	4471502840	241392	4471604300	241073	4471706358	240375
4471501190	240854	4471502870	240975	4471604301	241073	4471706359	240375
4471501200	240654	4471502870	241872	4471604302	241073	4471706360	240375
4471501240	240657	4471502883	241446	4471604310	240127	4471706361	240375
4471501250	240953	4471502884	241446	4471604340	241431	4471706362	240375
4471501260	240657	4471502885	241446	4471605170	240760	4471706370	240738
4471501450	240864	4471502887	241446	4471605180	240129	4471706379	240738
4471501451	240864	4471502934	241156	4471605190	240129	4471706640	240970
4471501452	240864	4471502940	241190	4471605210	240376	4471707001	240912
4471501453	240864	4471502944	241190	4471605930	241562	4471707060	240370
4471501454	240864	4471502945	241190	4471606310	240127	4471707150	240851
4471501455	240864	4471502948	241190	4471606312	240127	4471707153	240851
4471501456	240864	4471503040	240851	4471606490	241134	4471707160	240912
4471501520	241156	4471503050	240851	4471606491	241134	4471707420	240374
4471501521	241156	4471503070	240981	4471607180	241134	4471707421	240374
4471501570	241023	4471503071	240981	4471607610	240889	4471707423	240374
4471501571	241023	4471503251	240895	4471608120	240127	4471707424	240374
4471501572	241023	4471503330	241374	4471608470	241562	4471707425	240374
4471501573	241023	4471503410	240851	4471609790	241274	4471707427	240374
4471501580	240864	4471503420	240851	4471700090	240912	4471707428	240374
4471501583	240864	4471503430	240851	4471700091	240912	4471707429	240374
4471501584	240864	4471503470	240657	4471700560	240709	4471707473	240374
4471501590	240864	4471503475	240657	4471701870	240774	4471707550	240373
4471501600	240864	4471503480	240657	4471702310	240553	4471707580	240376
4471501620	240864	4471503490	240657	4471702320	240370	4471707582	240376
4471501621	240864	4471503491	240657	4471702322	240370	4471707583	240376
4471501622	240864	4471503492	240657	4471702303	240559	4471707585	240376
4471501623	240864	4471503590	240653	4471702400	240559	4471707585	240376
4471501624	240864	4471503590	241019	4471702530	240984	4471707640	240370
4471501640	240882	4471503600	240653	4471702580	240984	4471707680	240127
4471501670	240912	4471503600	241019	4471702820	240129	4471707690	240129
4471501685	240912	4471503610	240738	4471702835	240760	4471707700	240129
4471501690	240864	4471503620	240864	4471702837	240760	4471707710	240909
4471501710	240864	4471503624	240864	4471702850	240129	4471707810	241407
4471501760	241387	4471503640	240738	4471702852	240129	4471707820	240374
4471501770	241019	4471503651	241872	4471704310	240374	4471707910	240654
4471501880	240864	4471503652	241872	4471704830	240373	4471707920	240897
4471501880	241482	4471503653	241872	4471704832	240373	4471707921	240897
4471501882	241482	4471503654	241872	4471705060	240985	4471707933	240654
		4471503654	241872	4471705370	240129	4471708060	241149

O.E. No.	HC-CARGO	O.E. No.	HC-CARGO	O.E. No.	HC-CARGO	O.E. No.	HC-CARGO
4471708140	240990	4471803552	240912	4471806648	240861	4471809420	240958
4471708180	241501	4471803581	240851	4471806655	240855	4471809430	240932
4471708200	241154	4471803582	240851	4471806656	240855	4471809500	240864
4471708240	240852	4471803740	240912	4471806710	240854	4471809520	241154
4471708241	240852	4471803750	240657	4471806720	240654	4471809590	240869
4471708250	240127	4471803753	240657	4471806760	240844	4471809690	240657
4471708250	240853	4471803758	240657	4471806761	240844	4471809710	240851
4471708251	240853	4471803900	240889	4471806764	240844	4471809711	240851
4471708255	240853	4471804131	240657	4471806767	240844	4471809730	240657
4471708314	240370	4471804132	240657	4471806768	240844	4471809731	240657
4471708331	240912	4471804135	240657	4471806769	240844	4471809732	240657
4471708423	240129	4471804136	240657	4471806790	240885	4471809790	240880
4471708430	240129	4471804139	240657	4471806800	240657	4471809800	241130
4471708433	240129	4471804140	240912	4471806800	240851	4471809900	240851
4471708436	240129	4471804270	240654	4471806890	241196	4471809901	240851
4471708437	240129	4471804280	240654	4471807150	240851	4471809902	240851
4471708438	240129	4471804290	240654	4471807200	240958	4471809910	240912
4471708440	240129	4471804340	241872	4471807201	241134	4471809912	240912
4471708441	240129	4471804345	241872	4471807202	240958	4471809940	240912
4471708444	240129	4471804440	240657	4471807202	241134	4471809942	240912
4471708449	240129	4471804444	240657	4471807204	240958	4471809943	240912
4471708450	240129	4471804445	240657	4471807260	240843	4471809950	241149
4471708451	240129	4471804450	240851	4471807262	240843	4471809956	240912
4471708452	240129	4471804451	240851	4471807280	240738	4471809970	240953
4471708515	240853	4471804470	240851	4471807295	240738	4471809990	241154
4471708600	240848	4471804510	240958	4471807520	240978	4471900970	240844
4471708600	241137	4471804520	240932	4471807550	241154	4471902130	241000
4471708610	240848	4471804550	241384	4471807551	241154	4471902140	240982
4471708650	240373	4471804551	241384	4471807552	241154	4471902142	240982
4471708651	240373	4471804552	241384	4471807553	241154	4471902150	240946
4471708770	241073	4471804553	241384	4471807555	241154	4471902151	240946
4471708771	241073	4471804555	241384	4471807556	241154	4471902152	240946
4471708772	241073	4471804557	241384	4471807557	241154	4471902180	240657
4471708773	241073	4471804558	241384	4471807559	241154	4471902380	241872
4471708930	240553	4471804620	240891	4471807570	241396	4471902382	241872
4471708931	240553	4471804640	240932	4471807574	240843	4471902383	241872
4471708934	240553	4471804720	240854	4471807576	240843	4471902470	241134
4471708940	240363	4471804920	240363	4471807577	240843	4471902570	241392
4471708960	240773	4471804940	240978	4471807578	240843	4471902577	241392
4471709080	240854	4471804960	240987	4471807700	241872	4471902630	241154
4471709082	240854	4471805170	240657	4471807702	241872	4471902631	241154
4471709084	240854	4471805171	240657	4471807720	240864	4471902633	241154
4471709091	240654	4471805173	240657	4471807723	240864	4471902635	241154
4471709110	240127	4471805174	240657	4471807724	240864	4471902637	241154
4471709230	240760	4471805240	240657	4471807727	240864	4471902639	241154
4471709232	240760	4471805242	240657	4471807728	240864	4471903053	240657
4471709233	240760	4471805243	240657	4471807729	240864	4471903055	240657
4471709240	240129	4471805244	240657	4471807821	240909	4471903056	240657
4471709241	240129	4471805245	240657	4471808091	240864	4471903057	240657
4471709250	240129	4471805246	240657	4471808093	240864	4471903058	240657
4471709490	240559	4471805247	240657	4471808100	240774	4471903059	240657
4471709494	240559	4471805248	240657	4471808233	240897	4471903065	240953
4471709780	240912	4471805249	240657	4471808381	240955	4471903066	240953
4471709900	240657	4471805350	240654	4471808382	240955	4471903068	240953
4471709903	240657	4471805351	240654	4471808384	240955	4471903370	240912
4471802860	240370	4471805353	240654	4471808430	240129	4471903370	241130
4471802865	240370	4471805354	240654	4471808433	240129	4471903371	241130
4471802866	240370	4471805356	240654	4471808450	241019	4471903372	241130
4471802867	240370	4471805370	240654	4471808470	241128	4471903373	241130
4471802940	240127	4471805510	240912	4471808471	241128	4471903374	241130
4471802941	240127	4471805510	240981	4471808472	240653	4471903375	241130
4471803010	240127	4471805531	241872	4471808472	241128	4471903376	241130
4471803020	240370	4471805590	240843	4471808590	240653	4471903379	241130
4471803021	240370	4471805591	241154	4471808591	240653	4471903381	240851
4471803060	240197	4471805592	241154	4471808592	240653	4471903383	240851
4471803070	240197	4471805593	241154	4471808593	240653	4471903384	240851
4471803131	241576	4471805640	240885	4471808594	240653	4471903386	240851
4471803132	241576	4471805870	240657	4471808595	240653	4471903387	240851
4471803133	241576	4471805880	240657	4471808640	240932	4471903387	240851
4471803134	240129	4471805940	240363	4471808640	240879	4471903390	240912
4471803134	241576	4471806390	241872	4471809090	240879	4471903392	240912
4471803135	241576	4471806532	241872	4471809111	240879	4471903393	240912
4471803140	240129	4471806580	240864	4471809112	240879	4471903394	240912
4471803140	241576	4471806584	240864	4471809113	240879	4471903395	240912
4471803141	241576	4471806585	240864	4471809114	240879	4471903396	240912
4471803143	241576	4471806640	240861	4471809115	240879	4471903400	241023
4471803144	241576	4471806641	240861	4471809116	240879	4471903400	241482
4471803145	241576	4471806643	240861	4471809220	240879	4471903420	241023
4471803149	241576	4471806644	240861	4471809221	240879	4471903421	241023
4471803480	240553	4471806646	240861	4471809222	240879	4471903422	241023
4471803520	240374	4471806647	240855	4471809223	240879	4471903650	241872
				4471809224	240879	4471903660	240885

O.E. No.	HC-CARGO	O.E. No.	HC-CARGO	O.E. No.	HC-CARGO	O.E. No.	HC-CARGO
DENSO <i>Continued</i>							
4471903770	240843	4471905550	240982	4471907214	240844	4471908909	240738
4471903772	240843	4471905551	240982	4471907216	240844	4471908951	240653
4471903773	240843	4471905670	240376	4471907230	240955	4471908954	240864
4471903775	240843	4471905672	240376	4471907231	240955	4471908956	240653
4471903776	240843	4471905676	240376	4471907530	241389	4471908957	240653
4471903777	240843	4471905678	240376	4471907570	240889	4471908962	240953
4471903778	240843	4471905750	241012	4471907580	240653	4471909082	240653
4471903779	240843	4471906250	240869	4471907581	240653	4471909083	240653
4471903780	240843	4471906260	240869	4471907582	240653	4471909084	240653
4471903783	240843	4471906262	240869	4471907613	240889	4471909144	240882
4471903784	240843	4471906263	240869	4471907630	240738	4471909200	240975
4471903785	240843	4471906264	240869	4471907682	240855	4471909200	241872
4471903786	240843	4471906265	240869	4471907694	240855	4471909205	241872
4471903787	240843	4471906266	240869	4471907700	240855	4471909280	241872
4471903788	240843	4471906267	240869	4471907705	240855	4471909281	241872
4471903820	240864	4471906269	240869	4471907720	240981	4471909282	241872
4471903822	240864	4471906360	240864	4471907740	240657	4471909283	241872
4471903830	240864	4471906370	240653	4471907750	240657	4471909284	241872
4471903832	240864	4471906370	241019	4471907751	240657	4471909285	241872
4471903833	240864	4471906380	241482	4471907756	240657	4471909298	241872
4471903834	240864	4471906410	240864	4471907760	240844	4471909360	240370
4471903840	240864	4471906420	241023	4471907780	240854	4471909370	240370
4471903842	240864	4471906421	241023	4471907783	240854	4471909380	241149
4471904310	240374	4471906422	241023	4471907784	240854	4471909440	240129
4471904313	240374	4471906424	241023	4471907790	240854	4471909442	240129
4471904314	240374	4471906425	241023	4471907800	240958	4471909443	240129
4471904316	240374	4471906426	241023	4471907802	240958	4471909450	240129
4471904321	240738	4471906427	241023	4471907810	240127	4471909500	240843
4471904360	240738	4471906440	240864	4471907817	240127	4471909560	240654
4471904363	240738	4471906442	240864	4471907819	240127	4471909570	241872
4471904365	240738	4471906443	240864	4471907820	240127	4471909576	241872
4471904600	240129	4471906444	240864	4471907821	240127	4471909577	241872
4471904600	240760	4471906446	240864	4471907824	240127	4471909580	241384
4471904650	241872	4471906447	240864	4471907825	240127	4471909620	240374
4471904651	241872	4471906448	240864	4471907830	240376	4471909622	240374
4471904652	241872	4471906450	240864	4471907831	240738	4471909650	241154
4471904835	240657	4471906451	240864	4471907834	240376	4471909651	241154
4471904836	240657	4471906452	240864	4471907837	240376	4471909652	241154
4471904837	240657	4471906453	240864	4471907850	240864	4471909653	241154
4471904838	240657	4471906460	240864	4471907894	240855	4471909655	241154
4471904840	240953	4471906461	240864	4471907895	240855	4471909656	241154
4471904841	240953	4471906462	240864	4471907950	241872	4471909675	240851
4471904842	240953	4471906466	240864	4471907951	241872	4471909677	240851
4471904843	240953	4471906467	240864	4471907953	241872	4471909678	240851
4471904844	240953	4471906470	240864	4471907956	241872	4471909686	240912
4471904845	240953	4471906471	240864	4471907957	241872	4471909688	240912
4471904846	240953	4471906472	240864	4471907958	241872	4471909690	240981
4471904847	240953	4471906474	240864	4471907959	241872	4471909701	240946
4471904848	240953	4471906476	240864	4471908050	240897	4471909730	240864
4471904850	240657	4471906580	240864	4471908111	240895	4471909740	240864
4471904900	240912	4471906672	240864	4471908210	241268	4471909751	240864
4471904900	240981	4471906673	240864	4471908211	241268	4471909752	240864
4471904900	241130	4471906675	240864	4471908212	241268	4471909755	240864
4471904901	241130	4471906676	240864	4471908213	241268	4471909780	240882
4471904902	241130	4471906682	240864	4471908275	240844	4471909790	240880
4471904907	241130	4471906683	240864	4471908280	240912	4472000062	240152
4471904908	241130	4471906684	240864	4471908299	240657	4472000090	240552
4471904920	241019	4471906685	240864	4471908300	240657	4472000090	240553
4471904930	240864	4471906686	240864	4471908310	240657	4472000093	240553
4471904931	240864	4471906687	240864	4471908460	241034	4472000096	240552
4471904960	241019	4471906689	240864	4471908460	241040	4472000460	240152
4471904962	241019	4471906900	240864	4471908461	241040	4472000462	240152
4471905042	240870	4471906901	240864	4471908462	241040	4472000463	240152
4471905162	241164	4471906903	240864	4471908465	241040	4472000464	240152
4471905220	240882	4471906904	240864	4471908466	241040	4472000465	240152
4471905221	240882	4471906905	240864	4471908467	241040	4472000466	240152
4471905222	240882	4471906906	240864	4471908540	241276	4472000505	240152
4471905223	240882	4471906908	240864	4471908700	240738	4472000520	240650
4471905224	240882	4471906909	240864	4471908710	241872	4472000521	240650
4471905232	240855	4471906910	241023	4471908714	241872	4472000523	240650
4471905233	240855	4471906912	241023	4471908720	241872	4472000524	240650
4471905234	240855	4471906914	241023	4471908892	240738	4472000526	240650
4471905240	240861	4471906930	240653	4471908896	240738	4472000802	240152
4471905241	240861	4471906930	240864	4471908897	240738	4472000803	240152
4471905243	240861	4471906931	240653	4471908898	240738	4472000804	240152
4471905244	240861	4471906933	240653	4471908899	240738	4472000805	240152
4471905245	240861	4471906933	240864	4471908900	240738	4472000808	240152
4471905451	240932	4471907210	240844	4471908902	240738	4472002230	240553
4471905520	241073	4471907211	240844	4471908905	240738	4472002232	240553
4471905522	241073	4471907212	240844	4471908907	240738	4472002300	240553
4471905527	241073	4471907213	240844	4471908908	240738	4472002481	240559

O.E. No.	HC-CARGO	O.E. No.	HC-CARGO	O.E. No.	HC-CARGO	O.E. No.	HC-CARGO
4472002525	241166	4472203994	240970	4472208760	240129	4472600270	241130
4472002920	240650	4472204061	240990	4472208842	240851	4472600271	240912
4472003010	240197	4472204062	240990	4472208843	240851	4472600350	241000
4472003080	240559	4472204063	240990	4472208850	240657	4472600360	240870
4472003430	240715	4472204070	241012	4472208850	240851	4472600361	240870
4472003433	240715	4472204200	240849	4472208851	240657	4472600362	240870
4472003434	240715	4472204201	240849	4472208859	240657	4472600363	240870
4472003435	240715	4472204204	240849	4472208991	240363	4472600370	240946
4472003436	240715	4472204240	241012	4472209050	240912	4472600370	241211
4472003437	240715	4472204242	241012	4472209053	240912	4472600390	240657
4472003438	240715	4472204300	240943	4472209153	240657	4472600450	241389
4472003470	240984	4472204470	241012	4472209159	240657	4472600482	240953
4472003473	240984	4472204471	241012	4472209200	241872	4472600600	240855
4472003474	240984	4472204472	241012	4472209230	240851	4472600650	241130
4472003476	240984	4472204760	240864	4472209240	240958	4472600770	240738
4472003737	240984	4472204821	241137	4472209247	240958	4472600780	240129
4472004140	240715	4472204960	240985	4472209248	240958	4472600790	240738
4472004150	240984	4472204962	240985	4472209249	240958	4472600800	241872
4472004152	240984	4472205003	240987	4472209250	240851	4472600852	240953
4472004200	240381	4472205600	241196	4472209260	240864	4472600853	240953
4472004210	240381	4472205605	241196	4472209260	241384	4472600930	240855
4472004214	240381	4472205670	240381	4472209261	240864	4472600940	240861
4472004216	240381	4472205860	240738	4472209261	241384	4472601063	240932
4472004217	240381	4472205862	240738	4472209303	240657	4472601065	240932
4472004543	240197	4472205873	240978	4472209320	240851	4472601066	240932
4472004820	241137	4472205900	240850	4472209322	240912	4472601067	240932
4472004930	241166	4472206240	240871	4472209330	240657	4472601280	240869
4472004932	241166	4472206350	240879	4472209350	241872	4472601311	240864
4472004934	241166	4472206351	240879	4472209351	241872	4472601312	240864
4472004962	240985	4472206352	240879	4472209361	241154	4472601320	240864
4472005030	240559	4472206353	240879	4472209370	240844	4472601322	240864
4472005031	240559	4472206360	240879	4472209371	240844	4472601420	240864
4472005130	240984	4472206362	240879	4472209376	240844	4472601430	240864
4472005140	240984	4472206364	240879	4472209390	240885	4472601445	240885
4472005496	240991	4472206404	240990	4472209391	240885	4472601504	240882
4472005660	240381	4472207020	240991	4472209394	240885	4472601505	240882
4472005750	240848	4472207021	240991	4472209395	240885	4472601510	240982
4472006360	240879	4472207022	240991	4472209396	240885	4472601550	240861
4472008084	240152	4472207184	240375	4472209397	240885	4472601560	240855
4472008263	240127	4472207220	240381	4472209445	240958	4472601590	240738
4472008642	240773	4472207230	240381	4472209460	240363	4472601610	240889
4472009051	240115	4472207410	240559	4472209462	240363	4472601620	240653
4472009150	240681	4472208030	240681	4472209470	241872	4472601660	240889
4472009544	240129	4472208052	240563	4472209510	241154	4472601690	240738
4472009570	240374	4472208060	240127	4472209540	240861	4472601741	240885
4472009573	240374	4472208060	240853	4472209580	240654	4472601742	240885
4472009611	240374	4472208062	240853	4472209670	240843	4472601743	240885
4472009612	240374	4472208090	240127	4472209690	240738	4472601744	240885
4472009613	240374	4472208090	241073	4472209700	240738	4472601745	240885
4472009620	240127	4472208093	240127	4472209736	240882	4472601810	241268
4472009628	240127	4472208094	240127	4472209737	240882	4472601811	241268
4472009630	240375	4472208095	240127	4472209753	240932	4472601860	241040
4472009720	240563	4472208114	240129	4472209754	240932	4472601950	240738
4472009720	240787	4472208148	240376	4472209760	241396	4472601960	240738
4472009760	240370	4472208150	240681	4472209800	240864	4472602020	240653
4472009761	240370	4472208151	240681	4472209802	241872	4472602030	240363
4472009790	240129	4472208163	240738	4472209807	241023	4472602030	240955
4472202333	240882	4472208170	240374	4472209810	240653	4472602034	240363
4472202880	241872	4472208179	240374	4472209820	241019	4472602090	241079
4472203325	241501	4472208183	240375	4472209820	241128	4472602140	240738
4472203430	240959	4472208187	240375	4472209830	240864	4472602150	240374
4472203431	240959	4472208280	240129	4472209917	240958	4472602170	240981
4472203432	240959	4472208310	240373	4472209918	240958	4472602180	240882
4472203433	240959	4472208341	240851	4472209919	240958	4472602270	240958
4472203434	240959	4472208400	240654	4472600150	240932	4472602271	240958
4472203452	240987	4472208414	240897	4472600151	240932	4472602280	240975
4472203650	240970	4472208460	240363	4472600152	240932	4472602300	240657
4472203652	240970	4472208467	240363	4472600170	240869	4472602370	240861
4472203655	240970	4472208470	241154	4472600172	240869	4472602380	240855
4472203658	240970	4472208500	240852	4472600192	240958	4472602450	240843
4472203930	240909	4472208510	240127	4472600193	240958	4472602460	240843
4472203931	240909	4472208510	240853	4472600194	240958	4472602460	241276
4472203934	240909	4472208511	240853	4472600195	240958	4472602480	240844
4472203935	240909	4472208577	241384	4472600196	240958	4472602490	241872
4472203970	241407	4472208600	240373	4472600198	240958	4472602520	241154
4472203971	241407	4472208645	240773	4472600199	240958	4472602540	241872
4472203972	241407	4472208646	240773	4472600200	240864	4472602560	240897
4472203974	241407	4472208670	240854	4472600210	240657	4472602570	240376
4472203975	241407	4472208680	240654	4472600220	240657	4472602580	240654
4472203990	240970	4472208751	240129	4472600230	240851	4472602590	240854
4472203991	240970	4472208752	240760	4472600270	240912	4472602600	240854

O.E. No.	HC-CARGO	O.E. No.	HC-CARGO	O.E. No.	HC-CARGO	O.E. No.	HC-CARGO
DENSO <i>Continued</i>							
4472602640	241154	4473007800	240381	447100-2064	240197	447100-9277	240375
4472602650	240657	4473007870	240959	447100-2065	240197	447100-9277	241517
4472602671	241268	4473007880	240985	447100-2070	240197	447100-9440	240376
4472602790	241236	4473007930	240373	447100-2073	240197	447100-9441	240376
4472602800	241396	4473007940	240127	447100-2074	240197	447100-9442	240376
4472602870	240953	4473008120	240848	447100-2075	240197	447100-9500	240375
4472602880	240953	4473008170	240681	447100-2076	240197	447100-9500	241517
4472602980	241274	4473008240	240852	447100-2320	240553	447100-9794	241166
4472603040	241027	4473008250	240127	447100-2321	240553	447100-9795	241166
4472603050	241048	4473008250	240853	447100-2322	240553	447100-9811	240787
4472603140	240844	4473008310	240970	447100-2324	240553	447100-9812	240787
4472603150	241396	4473008440	240129	447100-2381	240559	447150-0013	241044
4472603160	241402	4473008510	240127	447100-2382	240559	447150-0022	241027
4472603170	241154	4473008820	240738	447100-2383	240559	447150-0023	241027
4472603180	241154	4473009000	240370	447100-2384	240559	447150-0040	241048
4472603202	241402	4473009080	240851	447100-2385	240559	447150-0210	241421
4472603210	241154	4473009490	240376	447100-2480	240115	447150-0240	240953
4472603220	241268	4473009510	240374	447100-2482	240115	447150-0380	240855
4472603310	240882	4473009550	240854	447100-2484	240115	447150-0382	240855
4472603311	240882	4473009590	240654	447100-2485	240115	447150-0382	241510
4472603312	240882	4474706300	240681	447100-2994	240552	447150-0430	241130
4472603313	240882	4475001620	260213	447100-4980	240681	447150-1730	240895
4472603321	240882	4475009070	260213	447100-5730	240127	447150-1731	240895
4472603340	241000	4477506800	261042	447100-5730	241468	447150-1930	240975
4472603341	241000	4477506800	261673	447100-5960	240152	447150-1930	241529
4472603380	240932	4477507142	261184	447100-6260	240715	447150-2350	241197
4472603430	240129	4477509480	261042	447100-6381	240846	447150-2360	241197
4472603450	240370	4477509480	261673	447100-6610	240381	447150-2367	241197
4472603470	240654	4477607870	261087	447100-6620	240381	447150-2674	241182
4472603480	240854	4477607874	261087	447100-6821	240127	447150-2676	241182
4472603490	241396	4722008111	240129	447100-6821	241468	447150-2677	241182
4472603500	241872	4722008113	240129	447100-6822	240127	447150-2760	241284
4472603740	241190	4722008114	240129	447100-6822	241468	447150-2760	241687
4472603780	240864	5147100247	240738	447100-6824	240127	447150-2761	241284
4472603820	241145	5147100416	240854	447100-6824	241468	447150-2761	241687
4472603850	241019	5147100451	240844	447100-6825	240127	447150-2762	241284
4472604260	240653	5147100477	241872	447100-6825	241468	447150-2762	241687
4472604300	241128	5147100558	240864	447100-6826	240127	447150-2936	241156
4472604320	241387	5147100709	240864	447100-6826	241468	447150-2937	241156
4472604720	241182	5147100745	240129	447100-6827	240127	447150-3440	241421
4472604770	240864	5147100761	240129	447100-6827	241468	447150-3700	241197
4472606251	241012	5447100257	240129	447100-6828	240127	447150-3702	241197
4472606420	241023	5447150031	241154	447100-6828	241468	447150-4200	241198
4472607090	240879	5447180739	240864	447100-7471	240129	447150-6030	241198
4472607101	240879	5447220598	241000	447100-7472	240129	447150-6320	241197
4472607760	240774	7741903386	240851	447100-7473	240129	447170-0560	240709
4472609090	240975	9744729300	240197	447100-7474	240129	447170-0560	241171
4472609090	241872	11227024600	241109	447100-7477	240129	447170-2320	240370
4472800750	241012	047045-0220	250015	447100-7590	240760	447170-2321	240370
4472802310	241134	047045-0240	250013	447100-7593	240760	447170-2323	240370
4472802470	241134	047045-0310	250015	447100-7594	240760	447170-2324	240370
4472806070	240851	047045-0830	250055	447100-7602	240129	447170-2325	240370
4472806110	241130	047045-0840	250015	447100-7603	240129	447170-2400	240559
4472806240	240851	047045-0910	250055	447100-7920	240374	447170-2401	240559
4472806310	240127	047200-3612	240146	447100-7922	240374	447170-2583	240129
4472806390	240654	047200-6470	240829	447100-7923	240374	447170-2820	240129
4472807030	241562	047200-6471	240829	447100-7924	240374	447170-2821	240129
4472808820	241562	047200-6473	240829	447100-7925	240374	447170-2822	240129
4473000040	240197	047200-8543	240197	447100-8145	240787	447170-2823	240129
4473000460	240115	047200-8544	240197	447100-9110	240374	447170-2824	240129
4473001080	240552	047200-8545	240197	447100-9112	240374	447170-2830	240760
4473001450	240984	047270-0142	250959	447100-9230	240127	447170-2832	240760
4473002070	240152	047270-0441	250959	447100-9230	241468	447170-2833	240760
4473002680	240681	10PA17C4471002060	240197	447100-9232	240127	447170-2851	240129
4473003710	240715	10PA17C4471002070	240197	447100-9232	241468	447170-2853	240129
4473003980	240381	147100-1432	240829	447100-9233	240127	447170-4910	240846
4473004170	240127	147100-1434	240829	447100-9233	241468	447170-5060	240985
4473004710	240129	147100-3962	240197	447100-9234	240127	447170-5370	240129
4473004720	240129	147100-3963	240197	447100-9234	241468	447170-5371	240129
4473004960	241079	147100-3964	240197	447100-9270	240375	447170-5372	240129
4473004970	240374	147200-2170	240152	447100-9270	241517	447170-5373	240129
4473006000	240374	147200-7200	240829	447100-9271	240375	447170-5430	240848
4473006040	240375	247100-5930	240829	447100-9271	241517	447170-5550	240787
4473006140	240376	247300-3230	240773	447100-9272	240375	447170-5551	240787
4473006370	241166	442100-4001	240774	447100-9272	241517	447170-5552	240787
4473006390	240563	446300-7900	240127	447100-9273	240375	447170-5553	240787
4473006390	240787	447100-1950	240879	447100-9273	241517	447170-5554	240787
4473006770	240984	447100-1952	240879	447100-9274	240375	447170-5555	240787
4473007070	240370	447100-2060	240197	447100-9274	241517	447170-5651	240852
4473007670	240129	447100-2061	240197	447100-9275	240375	447170-5662	240127
4473007680	240129	447100-2063	240197	447100-9275	241517	447170-5662	241468

O.E. No.	HC-CARGO	O.E. No.	HC-CARGO	O.E. No.	HC-CARGO	O.E. No.	HC-CARGO
447170-5730	240127	447170-6377	241469	447170-8650	240373	447180-4343	241204
447170-5730	241468	447170-6378	240738	447170-8653	240373	447180-4343	241872
447170-5731	240127	447170-6378	241469	447170-8790	240846	447180-4344	241204
447170-5731	241468	447170-7000	241284	447170-8960	240773	447180-4344	241872
447170-5732	240127	447170-7000	241687	447170-9081	240854	447180-4347	241204
447170-5732	241468	447170-7002	241284	447170-9081	241470	447180-4347	241872
447170-5733	240127	447170-7002	241687	447170-9083	240854	447180-4360	240127
447170-5733	241468	447170-7003	241284	447170-9083	241470	447180-4471	240851
447170-5734	240127	447170-7003	241687	447170-9085	240854	447180-4474	240851
447170-5734	241468	447170-7004	241284	447170-9085	241470	447180-4751	241284
447170-5736	240127	447170-7004	241687	447170-9090	240654	447180-4751	241687
447170-5736	241468	447170-7005	241284	447170-9230	240760	447180-4752	241284
447170-5740	240127	447170-7005	241687	447170-9240	240129	447180-4752	241687
447170-5740	241468	447170-7060	240370	447170-9250	240129	447180-4754	241284
447170-5742	240127	447170-7061	240370	447170-9251	240129	447180-4754	241687
447170-5742	241468	447170-7152	240851	447170-9384	240739	447180-4757	241284
447170-5743	240127	447170-7161	240912	447170-9440	240849	447180-4757	241687
447170-5743	241468	447170-7180	241284	447170-9781	241284	447180-4758	241284
447170-5744	240127	447170-7180	241687	447170-9781	241687	447180-4758	241687
447170-5744	241468	447170-7181	241284	447170-9782	241284	447180-5241	240657
447170-5770	240129	447170-7183	241284	447170-9782	241687	447180-5350	240654
447170-5771	240129	447170-7183	241687	447170-9783	241284	447180-5352	240654
447170-5940	240129	447170-7260	241223	447170-9783	241687	447180-5355	240654
447170-5942	240129	447170-7420	240374	447180-2861	240370	447180-5370	240654
447170-5943	240129	447170-7422	240374	447180-2862	240370	447180-5371	240654
447170-5963	240760	447170-7470	240129	447180-2863	240370	447180-5372	240654
447170-5964	240760	447170-7551	240373	447180-3130	240129	447180-5373	240654
447170-6170	240738	447170-7552	240373	447180-3200	240738	447180-5374	240654
447170-6170	241469	447170-7581	240376	447180-3200	241469	447180-5532	241204
447170-6172	240738	447170-7584	240376	447180-3201	240738	447180-5532	241872
447170-6172	241469	447170-7640	240370	447180-3201	241469	447180-5533	241204
447170-6173	240738	447170-7641	240370	447180-3202	240738	447180-5533	241872
447170-6173	241469	447170-7642	240370	447180-3202	241469	447180-5640	240885
447170-6174	240738	447170-7643	240370	447180-3203	240738	447180-5650	241284
447170-6174	241469	447170-7644	240370	447180-3203	241469	447180-5650	241687
447170-6175	240738	447170-7645	240370	447180-3204	240738	447180-5652	241284
447170-6175	241469	447170-7646	240370	447180-3204	241469	447180-5652	241687
447170-6176	240738	447170-7649	240370	447180-3205	240738	447180-5653	241284
447170-6176	241469	447170-7690	240129	447180-3205	241469	447180-5653	241687
447170-6177	240738	447170-7832	240373	447180-3206	240738	447180-5654	241284
447170-6177	241469	447170-7850	240970	447180-3206	241469	447180-5654	241687
447170-6178	240738	447170-7900	240854	447180-3551	241284	447180-5655	241284
447170-6178	241469	447170-7900	241470	447180-3551	241687	447180-5655	241687
447170-6290	240376	447170-7901	240854	447180-3600	240889	447180-5656	241284
447170-6291	240376	447170-7901	241470	447180-3600	241514	447180-5656	241687
447170-6293	240376	447170-7902	240854	447180-3601	240889	447180-5657	241284
447170-6294	240376	447170-7902	241470	447180-3601	241514	447180-5657	241687
447170-6295	240376	447170-7903	240854	447180-3602	240889	447180-5658	241284
447170-6296	240376	447170-7903	241470	447180-3602	241514	447180-5658	241687
447170-6297	240376	447170-7904	240854	447180-3603	240889	447180-6228	241284
447170-6300	240681	447170-7904	241470	447180-3603	241514	447180-6228	241687
447170-6340	240374	447170-7911	240654	447180-3604	240889	447180-6580	240864
447170-6341	240374	447170-7912	240654	447180-3604	241514	447180-6580	241509
447170-6342	240374	447170-7922	240897	447180-3605	240889	447180-6581	240864
447170-6344	240374	447170-7923	240897	447180-3605	241514	447180-6581	241509
447170-6345	240374	447170-7930	240654	447180-3606	240889	447180-6582	240864
447170-6346	240374	447170-7931	240654	447180-3606	241514	447180-6582	241509
447170-6347	240374	447170-7932	240654	447180-3901	240889	447180-6583	240864
447170-6350	240375	447170-7933	240654	447180-3902	240889	447180-6583	241509
447170-6350	241517	447170-8040	240787	447180-3990	240381	447180-6645	240861
447170-6351	240375	447170-8232	241284	447180-4130	240657	447180-6650	240855
447170-6351	241517	447170-8232	241687	447180-4133	240657	447180-6650	241510
447170-6352	240375	447170-8242	240852	447180-4134	240657	447180-6657	240855
447170-6352	241517	447170-8243	240852	447180-4137	240657	447180-6657	241510
447170-6354	240375	447170-8244	240852	447180-4150	241284	447180-6674	241284
447170-6354	241517	447170-8252	240853	447180-4150	241687	447180-6674	241687
447170-6370	240738	447170-8253	240853	447180-4151	241284	447180-6675	241284
447170-6370	241469	447170-8254	240853	447180-4151	241687	447180-6675	241687
447170-6371	240738	447170-8330	241284	447180-4152	241284	447180-6676	241284
447170-6371	241469	447170-8330	241687	447180-4152	241687	447180-6677	241284
447170-6372	240738	447170-8333	241284	447180-4153	241284	447180-6677	241687
447170-6372	241469	447170-8333	241687	447180-4153	241687	447180-6678	241284
447170-6373	240738	447170-8340	240912	447180-4154	241284	447180-6678	241687
447170-6373	241469	447170-8341	240912	447180-4154	241687	447180-6679	241284
447170-6374	240738	447170-8431	240129	447180-4155	241284	447180-6679	241687
447170-6374	241469	447170-8432	240129	447180-4155	241687	447180-6700	240897
447170-6375	240738	447170-8434	240129	447180-4270	240654	447180-6701	240897
447170-6375	241469	447170-8442	240129	447180-4280	240654	447180-6730	240854
447170-6376	240738	447170-8443	240129	447180-4290	240654	447180-6731	240854
447170-6376	241469	447170-8450	240129	447180-4341	241204	447180-6731	241470
447170-6377	240738	447170-8453	240129	447180-4341	241872	447180-6732	240854

O.E. No.	HC-CARGO	O.E. No.	HC-CARGO	O.E. No.	HC-CARGO	O.E. No.	HC-CARGO
DENSO <i>Continued</i>							
447180-6732	241470	447190-4834	240657	447190-7954	241204	447200-5672	240381
447180-6740	240654	447190-4930	240864	447190-7954	241872	447200-5750	240848
447180-6762	240844	447190-4930	241509	447190-7955	241204	447200-9050	240115
447180-6763	240844	447190-4932	240864	447190-7955	241872	447200-9052	240115
447180-6766	240844	447190-5040	240870	447190-8112	240895	447200-9053	240115
447180-7280	240738	447190-5040	241513	447190-8234	241284	447200-9441	240127
447180-7280	241469	447190-5160	241164	447190-8234	241687	447200-9441	241468
447180-7281	240738	447190-5161	241164	447190-8236	241284	447200-9442	240127
447180-7281	241469	447190-5164	241164	447190-8236	241687	447200-9442	241468
447180-7282	240738	447190-5231	240855	447190-8290	241284	447200-9444	240127
447180-7282	241469	447190-5231	241510	447190-8290	241687	447200-9444	241468
447180-7283	240738	447190-5242	240861	447190-8341	241284	447200-9445	240127
447180-7283	241469	447190-5450	240932	447190-8341	241687	447200-9445	241468
447180-7284	240738	447190-5500	240846	447190-8343	241284	447200-9447	240127
447180-7284	241469	447190-5501	240846	447190-8343	241687	447200-9447	241468
447180-7285	240738	447190-5550	240982	447190-8682	240739	447200-9448	240127
447180-7285	241469	447190-5670	240376	447190-8890	240738	447200-9448	241468
447180-7290	240738	447190-5980	240975	447190-8890	241469	447200-9449	240127
447180-7290	241469	447190-5980	241529	447190-8891	240738	447200-9449	241468
447180-7291	240738	447190-6260	240869	447190-8891	241469	447200-9500	240129
447180-7291	241469	447190-6261	240869	447190-8893	240738	447200-9500	240760
447180-7292	240738	447190-6470	240854	447190-8893	241469	447200-9501	240129
447180-7292	241469	447190-6470	241470	447190-8894	240738	447200-9502	240129
447180-7293	240738	447190-6473	240854	447190-8894	241469	447200-9503	240129
447180-7293	241469	447190-6473	241470	447190-8895	240738	447200-9504	240129
447180-7294	240738	447190-6670	240864	447190-8895	241469	447200-9504	240760
447180-7294	241469	447190-6680	240864	447190-8901	240738	447200-9505	240129
447180-7650	240851	447190-6681	240864	447190-8901	241469	447200-9506	240129
447180-7725	240864	447190-6681	241472	447190-8903	240738	447200-9507	240129
447180-7725	241509	447190-6907	240864	447190-8903	241469	447200-9508	240129
447180-7820	240909	447190-6930	240864	447190-8904	240738	447200-9509	240129
447180-7850	240943	447190-7000	240982	447190-8904	241469	447200-9546	240129
447180-8380	240955	447190-7001	240982	447190-8906	240738	447200-9548	240129
447180-8432	240129	447190-7580	240653	447190-8906	241469	447200-9570	240374
447180-8590	240653	447190-7610	240889	447190-9080	240653	447200-9574	240374
447180-8620	240889	447190-7610	241514	447190-9363	240370	447200-9575	240374
447180-8620	241514	447190-7611	240889	447190-9684	241284	447200-9576	240374
447180-8621	240889	447190-7611	241514	447190-9684	241687	447200-9577	240374
447180-8621	241514	447190-7612	240889	447190-9700	241211	447200-9578	240374
447180-8622	240889	447190-7612	241514	447190-9750	240864	447200-9579	240374
447180-8622	241514	447190-7614	240889	447200-0010	240846	447200-9600	241508
447180-8623	240889	447190-7614	241514	447200-0014	240846	447200-9610	240374
447180-8623	241514	447190-7615	240889	447200-0525	240650	447200-9614	240374
447180-8624	240889	447190-7615	241514	447200-0800	240152	447200-9621	240127
447180-8624	241514	447190-7616	240889	447200-0806	240152	447200-9621	241468
447180-8625	240889	447190-7616	241514	447200-0807	240152	447200-9622	240127
447180-8625	241514	447190-7617	240889	447200-0809	240152	447200-9622	241468
447180-9420	240958	447190-7617	241514	447200-3000	240197	447200-9623	240127
447180-9490	241204	447190-7620	240738	447200-3001	240197	447200-9623	241468
447180-9490	241872	447190-7620	241469	447200-3002	240197	447200-9624	240127
447180-9492	241872	447190-7621	240738	447200-3003	240197	447200-9624	241468
447180-9591	240869	447190-7621	241469	447200-3004	240197	447200-9625	240127
447180-9592	240869	447190-7690	240861	447200-3005	240197	447200-9625	241468
447180-9710	240851	447190-7691	240861	447200-3006	240197	447200-9626	240127
447180-9721	241284	447190-7692	240861	447200-3010	240197	447200-9626	241468
447180-9721	241687	447190-7693	240861	447200-3011	240197	447200-9632	240375
447180-9722	241284	447190-7695	240861	447200-3012	240197	447200-9632	241517
447180-9722	241687	447190-7700	240855	447200-3013	240197	447200-9633	240375
447180-9723	241284	447190-7700	241510	447200-3014	240197	447200-9633	241517
447180-9723	241687	447190-7701	240855	447200-3015	240197	447200-9634	240375
447180-9724	241284	447190-7701	241510	447200-3016	240197	447200-9634	241517
447180-9724	241687	447190-7702	240855	447200-4141	240715	447200-9635	240375
447180-9726	241284	447190-7702	241510	447200-4142	240715	447200-9635	241517
447180-9726	241687	447190-7703	240855	447200-4143	240715	447200-9636	240375
447180-9727	241284	447190-7703	241510	447200-4146	240715	447200-9636	241517
447180-9727	241687	447190-7704	240855	447200-4156	240984	447200-9637	240375
447180-9728	241284	447190-7704	241510	447200-4202	240381	447200-9637	241517
447180-9728	241687	447190-7810	240127	447200-4203	240381	447200-9638	240375
447190-2131	241000	447190-7810	241468	447200-4204	240381	447200-9638	241517
447190-2132	241000	447190-7812	240127	447200-4205	240381	447200-9639	240375
447190-2141	240982	447190-7812	241468	447200-4206	240381	447200-9639	241517
447190-2150	240946	447190-7813	240127	447200-4207	240381	447200-9680	240376
447190-3377	240912	447190-7813	241468	447200-4212	240381	447200-9681	240376
447190-3378	240912	447190-7814	240127	447200-4213	240381	447200-9682	240376
447190-3774	240843	447190-7814	241468	447200-4215	240381	447200-9690	240127
447190-4320	240738	447190-7815	240127	447200-4933	241166	447200-9690	241468
447190-4360	240738	447190-7815	241468	447200-4960	240985	447200-9691	240127
447190-4830	240657	447190-7950	241204	447200-5033	240559	447200-9691	241468
447190-4831	240657	447190-7950	241872	447200-5661	240381	447200-9692	240127
447190-4832	240657	447190-7952	241204	447200-5670	240381	447200-9692	241468
447190-4833	240657	447190-7952	241872	447200-5671	240381	447200-9693	240127

O.E. No.	HC-CARGO	O.E. No.	HC-CARGO	O.E. No.	HC-CARGO	O.E. No.	HC-CARGO
447200-9693	241468	447220-8113	240129	447220-8254	241284	447220-9092	241514
447200-9694	240127	447220-8115	240129	447220-8254	241687	447220-9093	240889
447200-9694	241468	447220-8120	240738	447220-8260	240374	447220-9093	241514
447200-9722	240787	447220-8120	241469	447220-8262	240374	447220-9094	240889
447200-9723	240787	447220-8121	240738	447220-8311	240373	447220-9094	241514
447200-9724	240787	447220-8121	241469	447220-8312	240373	447220-9095	240889
447200-9750	240129	447220-8122	240738	447220-8350	240375	447220-9095	241514
447200-9750	240760	447220-8122	241469	447220-8360	240370	447220-9130	240889
447200-9751	240129	447220-8123	240738	447220-8361	240370	447220-9130	241514
447200-9753	240760	447220-8123	241469	447220-8362	240370	447220-9131	240889
447200-9754	240760	447220-8124	240738	447220-8363	240370	447220-9131	241514
447200-9760	240370	447220-8124	241469	447220-8364	240370	447220-9150	241687
447200-9762	240370	447220-8125	240738	447220-8365	240370	447220-9151	241284
447200-9763	240370	447220-8125	241469	447220-8366	240370	447220-9151	241687
447200-9764	240370	447220-8126	240738	447220-8390	240854	447220-9152	241284
447200-9766	240370	447220-8126	241469	447220-8390	241470	447220-9152	241687
447200-9790	240129	447220-8127	240738	447220-8391	240854	447220-9201	241204
447200-9790	240760	447220-8127	241469	447220-8391	241470	447220-9201	241872
447200-9791	240129	447220-8130	240373	447220-8392	240854	447220-9203	241204
447200-9792	240129	447220-8140	240376	447220-8392	241470	447220-9203	241872
447200-9800	240129	447220-8141	240376	447220-8393	240854	447220-9221	241284
447200-9801	240129	447220-8142	240376	447220-8393	241470	447220-9221	241687
447200-9990	240374	447220-8143	240376	447220-8394	240854	447220-9222	241284
447200-9991	240374	447220-8144	240376	447220-8394	241470	447220-9222	241687
447220-0809	240152	447220-8145	240376	447220-8400	240654	447220-9243	240958
447220-3932	240909	447220-8146	240376	447220-8401	240654	447220-9244	240958
447220-3993	240970	447220-8152	240681	447220-8402	240654	447220-9245	240958
447220-4062	240990	447220-8153	240681	447220-8403	240654	447220-9246	240958
447220-4202	240849	447220-8170	240374	447220-8404	240654	447220-9331	240657
447220-4241	241012	447220-8171	240374	447220-8410	240897	447220-9332	241284
447220-4840	240891	447220-8172	240374	447220-8411	240897	447220-9332	241687
447220-5870	240978	447220-8173	240374	447220-8412	240897	447220-9335	241284
447220-5871	240978	447220-8174	240374	447220-8413	240897	447220-9335	241687
447220-5872	240978	447220-8175	240374	447220-8420	240654	447220-9352	241204
447220-6361	240879	447220-8176	240374	447220-8421	240654	447220-9352	241872
447220-6370	241216	447220-8177	240374	447220-8422	240654	447220-9353	241204
447220-6371	241216	447220-8180	240375	447220-8423	240654	447220-9353	241872
447220-7295	240738	447220-8180	241517	447220-8424	240654	447220-9371	240844
447220-7295	241469	447220-8181	240375	447220-8434	240739	447220-9393	240885
447220-8020	240129	447220-8181	241517	447220-8465	240363	447220-9395	240885
447220-8021	240129	447220-8182	240375	447220-8466	240363	447220-9396	240885
447220-8022	240129	447220-8182	241517	447220-8502	240852	447220-9398	240885
447220-8023	240129	447220-8184	240375	447220-8503	240852	447220-9399	240885
447220-8024	240129	447220-8184	241517	447220-8504	240852	447220-9461	240363
447220-8025	240129	447220-8190	240738	447220-8512	240853	447220-9463	240363
447220-8026	240129	447220-8190	241469	447220-8513	240853	447220-9464	240363
447220-8027	240129	447220-8191	240738	447220-8514	240853	447220-9465	240363
447220-8029	240129	447220-8191	241469	447220-8640	240773	447220-9466	240363
447220-8040	240787	447220-8192	240738	447220-8641	240773	447220-9467	240363
447220-8041	240787	447220-8192	241469	447220-8642	240773	447220-9530	240864
447220-8042	240787	447220-8193	240738	447220-8643	240773	447220-9530	241509
447220-8043	240787	447220-8193	241469	447220-8644	240773	447220-9551	240738
447220-8044	240787	447220-8194	240738	447220-8673	240854	447220-9551	241469
447220-8045	240787	447220-8194	241469	447220-8673	241470	447220-9553	240738
447220-8050	240852	447220-8195	240738	447220-8674	240854	447220-9553	241469
447220-8061	240127	447220-8195	241469	447220-8674	241470	447220-9560	240897
447220-8061	241468	447220-8196	240738	447220-8681	240654	447220-9570	240854
447220-8080	240127	447220-8196	241469	447220-8682	240654	447220-9570	241470
447220-8080	241468	447220-8197	240738	447220-8683	240654	447220-9590	240854
447220-8081	240127	447220-8197	241469	447220-8750	240129	447220-9590	241470
447220-8081	241468	447220-8216	240738	447220-8761	240129	447220-9600	240654
447220-8082	240127	447220-8216	241469	447220-8813	240739	447220-9611	240363
447220-8082	241468	447220-8220	241284	447220-8840	240851	447220-9620	240127
447220-8083	240127	447220-8220	241687	447220-8841	240851	447220-9620	241468
447220-8083	241468	447220-8221	240912	447220-8870	240370	447220-9637	240375
447220-8084	240127	447220-8222	240912	447220-8871	240370	447220-9637	241517
447220-8084	241468	447220-8223	241284	447220-8940	240738	447220-9682	240880
447220-8085	240127	447220-8223	241687	447220-8941	240738	447220-9683	240880
447220-8085	241468	447220-8224	241284	447220-8942	240738	447220-9684	240880
447220-8086	240127	447220-8224	241687	447220-8943	240738	447220-9685	240880
447220-8087	240127	447220-8225	241284	447220-8992	240363	447220-9687	240880
447220-8087	241468	447220-8225	241687	447220-8994	240363	447220-9739	240882
447220-8088	240127	447220-8230	240370	447220-9051	241284	447220-9750	240932
447220-8088	241468	447220-8231	240370	447220-9051	241687	447220-9751	240932
447220-8089	240127	447220-8250	241284	447220-9052	241284	447220-9752	240932
447220-8089	241468	447220-8250	241687	447220-9052	241687	447220-9790	240851
447220-8092	240127	447220-8251	241284	447220-9090	240889	447220-9940	240955
447220-8096	240127	447220-8251	241687	447220-9090	241514	447260-0110	240653
447220-8110	240129	447220-8252	241284	447220-9091	240889	447260-0140	240889
447220-8111	240129	447220-8252	241687	447220-9091	241514	447260-0140	241514
447220-8112	240129	447220-8253	241284	447220-9092	240889	447260-0141	240889

O.E. No.	HC-CARGO	O.E. No.	HC-CARGO	O.E. No.	HC-CARGO	O.E. No.	HC-CARGO
DENSO <i>Continued</i>							
447260-0141	241514	BC131	260347	DCN09050	260364	DCN20013	260453
447260-0190	240958	DC50018	260727	DCN09051	260364	DCN20014	260771
447260-0191	240958	DCCP17120	241426	DCN09070	260029	DCN20020	260013
447260-0850	240953	DCN01003	260341	DCN09071	260875	DCN20021	260013
447260-1060	240932	DCN01004	260363	DCN09085	261118	DCN20025	260713
447260-1062	240932	DCN01010	261019	DCN09092	260714	DCN20026	260012
447260-1310	240884	DCN01011	260341	DCN09102	260030	DCN20028	260343
447260-1310	241472	DCN01012	260018	DCN09103	260348	DCN20030	260456
447260-1492	240959	DCN01016	260340	DCN09104	260023	DCN20031	260342
447260-1700	241204	DCN02004	261110	DCN09105	260027	DCN20032	260342
447260-1700	241872	DCN02005	260066	DCN09130	260024	DCN20033	260858
447260-1705	241204	DCN02006	260068	DCN10004	260383	DCN20034	260343
447260-1740	240885	DCN02009	260510	DCN10005	260383	DCN20036	261127
447260-1744	240885	DCN02011	260066	DCN10006	260000	DCN20038	260010
447260-1780	240882	DCN02012	260508	DCN10007	260005	DCN21001	260370
447260-1850	241034	DCN02013	260496	DCN10008	260001	DCN21002	260055
447260-1851	241034	DCN02014	260497	DCN10009	260387	DCN21004	260699
447260-1852	241034	DCN02015	260507	DCN10012	260004	DCN21005	260368
447260-2272	240958	DCN02016	260498	DCN10013	260002	DCN21006	260060
447260-2330	240882	DCN02017	260498	DCN10014	260384	DCN21007	260365
447260-3822	241145	DCN02018	260068	DCN10015	260385	DCN21009	260053
447260-3890	241197	DCN02023	261184	DCN10016	260379	DCN21010	260377
447260-4710	241145	DCN02026	260509	DCN10017	260387	DCN21011	260372
447260-6080	240850	DCN02033	261185	DCN10018	260389	DCN21015	260052
447260-6130	241164	DCN02037	260498	DCN10019	260385	DCN21016	260051
447260-6250	241012	DCN02038	260068	DCN10021	260001	DCN21017	260366
447260-8020	241134	DCN02039	261110	DCN10022	260760	DCN21018	260369
447280-1840	241876	DCN02041	260509	DCN10027	260751	DCN21019	260960
447280-7070	241253	DCN02044	260509	DCN10028	261051	DCN21020	260901
447300-4970	240374	DCN05003	260020	DCN10029	260959	DCN21021	261151
447300-6040	240375	DCN05004	260019	DCN10030	260386	DCN21025	260057
447300-7930	240373	DCN05005	260359	DCN10031	260384	DCN21027	260896
447300-7940	240041	DCN05006	260358	DCN10032	260389	DCN21030	261167
447300-7940	240127	DCN05008	260880	DCN11007	260408	DCN23004	260458
447300-7940	241468	DCN05009	260017	DCN12003	261111	DCN23006	260035
447300-8170	240681	DCN05010	260890	DCN12004	261002	DCN23007	260038
447300-8820	240738	DCN05011	260356	DCN12005	261156	DCN23008	260036
447500-0420	260511	DCN05012	260360	DCN12006	261103	DCN23009	260442
447500-1600	260213	DCN05013	260357	DCN12100	260991	DCN23010	260457
447500-9070	260213	DCN05016	261129	DCN12101	260991	DCN23011	260461
464900-0774	250959	DCN05017	260043	DCN13110	260344	DCN23012	260041
471-0124	240146	DCN05018	260355	DCN14001	261121	DCN23013	260037
471-1593	241421	DCN05020	260020	DCN14002	260393	DCN23014	261104
510217P	240958	DCN05021	260358	DCN15001	261163	DCN23015	260039
510413P	240869	DCN05100	261107	DCN15002	260455	DCN23017	260433
510434P	240970	DCN05101	260007	DCN15003	260455	DCN23018	260042
510475P	240978	DCN05102	260354	DCN15004	260361	DCN23019	260459
5A7875000	240774	DCN06002	261241	DCN16001	260430	DCN23020	260904
5A7875200	240774	DCN06003	261186	DCN17001	261113	DCN23021	260462
5A797-5000	240773	DCN06005	261179	DCN17002	260416	DCN23022	260460
5A797500300	240709	DCN06006	261178	DCN17004	260033	DCN23023	261105
5A7975200	240773	DCN06007	261117	DCN17005	260423	DCN23024	260434
5A7975300	240709	DCN06008	260409	DCN17006	260952	DCN23026	260464
5A7975300	241171	DCN06009	261112	DCN17007	260952	DCN23031	260772
5A7975600	240709	DCN06010	261182	DCN17008	260745	DCN23032	260887
5A7975600	241171	DCN06011	261187	DCN17011	260414	DCN23033	261119
5A7975700	240773	DCN06013	261188	DCN17012	260418	DCN23034	261093
5D3355000	241000	DCN06015	261045	DCN17013	260413	DCN23035	260438
5D3375000	241000	DCN07001	260365	DCN17014	260420	DCN23036	261123
5D3375100	240982	DCN07002	260375	DCN17016	260419	DCN24001	260392
5D337520	240946	DCN07005	260051	DCN17018	260034	DCN25001	260471
5D3375200	240946	DCN07006	260056	DCN17019	260079	DCN25002	261260
5D3375400	240982	DCN07007	260053	DCN17020	260424	DCN27001	260491
5D337550	240946	DCN07008	260059	DCN17021	260417	DCN27003	260502
5D3375500	240946	DCN07009	260054	DCN17022	260415	DCN27004	260062
5E5275200	240870	DCN07010	260367	DCN17023	260421	DCN28002	261206
5E5275400	240982	DCN07013	260376	DCN17026	260422	DCN28002	261604
5E5275800	240870	DCN07019	260058	DCN17030	260427	DCN32001	260045
5SE12C	240870	DCN07019	260061	DCN17035	260423	DCN32002	260045
5SE12C	241513	DCN07040	260367	DCN17050	260428	DCN32003	260700
6SEU12C4471702320	240370	DCN07050	260374	DCN17055	260078	DCN32008	260495
7SB16C	240127	DCN07060	261024	DCN17056	260745	DCN32011	260744
7SB16C	241468	DCN09010	260347	DCN20001	260771	DCN32012	260744
7SB16C4471005730	240127	DCN09017	260346	DCN20002	261050	DCN32013	260495
7SB16C4471006820	240127	DCN09018	261106	DCN20005	260011	DCN32014	260741
7SB16C4471007680	240127	DCN09041	260351	DCN20006	260021	DCN32015	260382
9744718-573	240127	DCN09043	261158	DCN20007	260011	DCN32016	260496
9744718-573	241468	DCN09044	261159	DCN20008	261050	DCN32017	260493
9744728-808	240127	DCN09045	261016	DCN20009	260452	DCN32018	260049
9744728-808	241468	DCN09046	261171	DCN20011	261026	DCN32019	260507
BC128	260458	DCN09049	260365	DCN20012	260015	DCN32020	260506

O.E. No.	HC-CARGO	O.E. No.	HC-CARGO	O.E. No.	HC-CARGO	O.E. No.	HC-CARGO
DCN32022	260493	DCN50029	260482	DCP02041	240864	DCP07053	240240
DCN32023	261128	DCN50030	260483	DCP02041	241470	DCP07054	240578
DCN32024	261049	DCN50031	260064	DCP02041	241509	DCP07055	240012
DCN32025	260492	DCN50032	261148	DCP02042	240864	DCP07062	240867
DCN32026	260747	DCN50033	260877	DCP02042	241472	DCP07070	240312
DCN32030	260047	DCN50036	261168	DCP02043	241023	DCP08001	240253
DCN32060	260509	DCN50037	261038	DCP02044	240864	DCP08002	240246
DCN32062	260500	DCN50038	261161	DCP02045	240854	DCP08003	240276
DCN33006	260902	DCN50040	260373	DCP02045	241470	DCP08003	240875
DCN33007	260488	DCN50041	260475	DCP02046	240854	DCP08010	240875
DCN33010	260958	DCN50042	261109	DCP02046	241470	DCP09003	240709
DCN35002	261192	DCN50044	261193	DCP02047	240376	DCP09003	241171
DCN36002	261181	DCN50049	260479	DCP02048	240897	DCP09004	240774
DCN36003	261174	DCN51001	261170	DCP02050	240975	DCP09008	240773
DCN37001	260432	DCN51002	261131	DCP02050	241529	DCP09016	240946
DCN37003	261073	DCN51003	261120	DCP02052	240864	DCP09017	241000
DCN40003	261043	DCN51005	261173	DCP02060	240864	DCP09018	240982
DCN40007	260391	DCN51006	261176	DCP02061	240897	DCP09019	240982
DCN40009	260885	DCN51007	261131	DCP02062	240864	DCP09020	241211
DCN40012	261166	DCN51008	261155	DCP02065	240864	DCP09021	240746
DCN40013	261165	DCN51009	261154	DCP02090	240864	DCP09021	240807
DCN40015	260724	DCN51010	261194	DCP02092	241236	DCP09023	241873
DCN40016	260913	DCN51011	261155	DCP02095	241387	DCP09024	240806
DCN40017	260950	DCN51013	261162	DCP02096	241128	DCP09025	240032
DCN41001	260721	DCP01001	240681	DCP02097	240864	DCP09026	240329
DCN41002	260765	DCP01006	240261	DCP02098	241562	DCP09K22	240982
DCN41004	261145	DCP01007	240032	DCP0232	240653	DCP100013	240222
DCN41005	261053	DCP01010	240067	DCP05013	240129	DCP10003	240207
DCN41006	261175	DCP01011	240393	DCP05014	240129	DCP10007	240218
DCN41007	260396	DCP02003	240632	DCP05014	240760	DCP10008	240219
DCN43001	260769	DCP02003	241872	DCP05015	240129	DCP10009	240222
DCN44002	260411	DCP02004	240374	DCP05016	240129	DCP10011	240244
DCN44003	260410	DCP02004	240376	DCP05017	240129	DCP10012	240222
DCN44005	260757	DCP02005	240374	DCP05017	240760	DCP10012	240225
DCN44006	260412	DCP02006	240375	DCP05018	240129	DCP10013	240222
DCN44007	260761	DCP02006	241517	DCP05018	240760	DCP10014	240229
DCN44008	260756	DCP02007	240738	DCP05019	240129	DCP10015	240230
DCN44009	261115	DCP02007	241469	DCP05020	240844	DCP10016	240307
DCN44011	260761	DCP02009	241384	DCP05021	241154	DCP10018	240838
DCN45003	260734	DCP02010	240654	DCP05024	240694	DCP10019	240840
DCN45005	260723	DCP02011	240654	DCP05026	240869	DCP10020	240839
DCN46001	261052	DCP02012	240897	DCP05031	241389	DCP10022	240222
DCN46002	260766	DCP02013	240654	DCP05032	240843	DCP10025	240207
DCN46004	260449	DCP02014	240864	DCP05035	241402	DCP10027	240831
DCN46005	260448	DCP02014	241509	DCP05036	241276	DCP10100	240839
DCN46008	260446	DCP02016	241023	DCP05039	240129	DCP10101	240924
DCN46010	260449	DCP02018	240261	DCP05040	241576	DCP11001	240715
DCN46018	261083	DCP02018	240265	DCP05041	240869	DCP11004	240581
DCN46019	261059	DCP02019	240261	DCP05042	241392	DCP11005	240304
DCN46020	260441	DCP02019	240265	DCP05045	240843	DCP12004	241137
DCN46021	261160	DCP02020	240267	DCP05045	241276	DCP12005	240848
DCN47001	260707	DCP02021	240374	DCP05046	241501	DCP12009	240848
DCN47002	260345	DCP02022	240854	DCP05050	241034	DCP12012	241257
DCN47004	260767	DCP02022	240897	DCP05050	241040	DCP12014	241129
DCN47005	260451	DCP02023	240854	DCP05061	241040	DCP13001	240681
DCN47006	260468	DCP02023	241470	DCP05070	241039	DCP13005	241000
DCN47007	261164	DCP02024	240654	DCP05077	241274	DCP14002	240715
DCN47010	260707	DCP02025	240854	DCP05079	241396	DCP14006	240985
DCN50001	260485	DCP02025	241470	DCP05081	241398	DCP14014	240955
DCN50002	260484	DCP02026	240654	DCP05083	241268	DCP14018	240787
DCN50004	260474	DCP02026	241508	DCP05092	241402	DCP17003	240829
DCN50005	260479	DCP02027	241128	DCP05093	241268	DCP17010	240197
DCN50006	260475	DCP02028	241204	DCP05094	240844	DCP17011	240197
DCN50007	260482	DCP02028	241872	DCP05099	241182	DCP17012	240197
DCN50008	260473	DCP02029	241023	DCP06005	240381	DCP17014	240115
DCN50009	260478	DCP02030	240975	DCP06006	240381	DCP17019	240197
DCN50010	260477	DCP02030	241529	DCP06016	240978	DCP17020	240197
DCN50011	260477	DCP02031	240975	DCP06017	240987	DCP17023	240127
DCN50012	260480	DCP02031	241529	DCP06018	240978	DCP17023	241468
DCN50013	261078	DCP02032	240653	DCP06020	241196	DCP17024	240127
DCN50014	261193	DCP02032	240864	DCP06021	240891	DCP17024	241468
DCN50017	261262	DCP02032	241509	DCP06025	241407	DCP17025	240370
DCN50018	260727	DCP02033	241482	DCP07001	240239	DCP17026	241284
DCN50019	261149	DCP02036	241023	DCP07001	240240	DCP17026	241687
DCN50021	260716	DCP02037	240864	DCP07003	240578	DCP17034	240846
DCN50022	260476	DCP02037	241509	DCP07004	240240	DCP17035	241073
DCN50023	260473	DCP02038	240864	DCP07007	240782	DCP17037	240127
DCN50024	260478	DCP02038	241509	DCP07011	240012	DCP17038	240851
DCN50025	260710	DCP02040	240864	DCP07014	240894	DCP17039	240657
DCN50026	260697	DCP02040	241472	DCP07050	240074	DCP17040	241284
DCN50028	261172	DCP02041	240854	DCP07052	240353	DCP17040	241687

O.E. No.	HC-CARGO	O.E. No.	HC-CARGO	O.E. No.	HC-CARGO	O.E. No.	HC-CARGO
DENSO <i>Continued</i>							
DCP17043	240657	DCP20044	240841	DCP32022	240653	DFD02004	260128
DCP17043	241687	DCP20045	240878	DCP32045	241204	DFD02007	260792
DCP17044	241687	DCP20046	240868	DCP32045	241872	DFD02008	260102
DCP17045	240657	DCP20048	240878	DCP32050	241156	DFD02009	260922
DCP17050	240370	DCP20060	240966	DCP32056	241872	DFD02010	260337
DCP17051	240851	DCP20100	240040	DCP32060	241872	DFD02013	260297
DCP17053	241284	DCP20101	240041	DCP32061	240864	DFD02015	260323
DCP17053	241687	DCP20102	240301	DCP32066	241190	DFD02016	260283
DCP17054	240880	DCP20105	241153	DCP32068	241446	DFD05005	260181
DCP17054	240944	DCP20106	240954	DCP32069	241190	DFD05006	260155
DCP17055	240657	DCP20110	241053	DCP32070	241156	DFD05007	260113
DCP17058	240953	DCP20115	240746	DCP33001	240064	DFD05012	260275
DCP17059	240657	DCP21001	240235	DCP33002	240630	DFD05013	260275
DCP17059	240953	DCP21003	240235	DCP33006	240632	DFD05014	260788
DCP17062	240953	DCP21005	240412	DCP33010	240827	DFD05015	260788
DCP17063	241284	DCP21006	240012	DCP33010	240862	DFD05022	260112
DCP17063	241687	DCP21007	240256	DCP40003	240850	DFD05023	260139
DCP17064	241284	DCP21008	240240	DCP40007	240098	DFD05024	260127
DCP17064	241687	DCP21010	240895	DCP40012	240930	DFD05025	260139
DCP17066	240846	DCP21012	240895	DCP41001	240285	DFD05026	260259
DCP17067	241130	DCP21017	241635	DCP41002	241015	DFD06003	260284
DCP17068	240912	DCP21051	240070	DCP41009	240903	DFD06005	260792
DCP17070	240861	DCP21054	240579	DCP41015	241125	DFD06007	260282
DCP17071	240855	DCP21601	240939	DCP45003	240880	DFD06008	260847
DCP17071	241510	DCP21602	240939	DCP45009	240970	DFD07002	260842
DCP17072	241284	DCP23011	241252	DCP46004	240877	DFD07003	260836
DCP17072	241687	DCP23015	240913	DCP46009	240847	DFD07004	260130
DCP17075	241284	DCP23016	240908	DCP46014	240971	DFD07007	260286
DCP17075	241687	DCP23017	240908	DCP50001	240363	DFD07010	261510
DCP17076	240657	DCP23019	240260	DCP50008	240363	DFD07011	260844
DCP17080	241149	DCP23020	241060	DCP50009	240363	DFD07012	260131
DCP17082	240912	DCP23022	240783	DCP50011	240879	DFD07015	260778
DCP17084	241079	DCP23023	240035	DCP50012	240879	DFD08001	260288
DCP17085	240657	DCP23027	240915	DCP50013	240879	DFD08001	260295
DCP17086	240912	DCP23030	241027	DCP50015	240879	DFD08002	260143
DCP17086	240981	DCP23031	241044	DCP50026	240869	DFD08003	260143
DCP17086	241130	DCP23032	241048	DCP50026	240959	DFD09000	260250
DCP17087	240912	DCP23050	240034	DCP50032	240943	DFD09001	260116
DCP17090	240912	DCP23051	240239	DCP50033	240909	DFD09003	260924
DCP17090	240981	DCP23052	240241	DCP50040	240990	DFD09004	260250
DCP17090	241130	DCP23053	240938	DCP50041	240990	DFD09005	260117
DCP17100	240912	DCP23054	240938	DCP50050	240152	DFD09006	260258
DCP17101	240851	DCP23066	240908	DCP50076	241012	DFD09010	260304
DCP17102	240981	DCP23070	241028	DCP50092	241134	DFD09012	260325
DCP17102	241130	DCP23100	241006	DCP50093	241134	DFD09015	260258
DCP17103	240851	DCP23103	241152	DCP50114	240958	DFD10001	260791
DCP17104	240981	DCP23530	240553	DCP50120	240958	DFD10004	260800
DCP17106	241119	DCP24002	240852	DCP50121	240885	DFD10005	260800
DCP17108	240851	DCP24004	240852	DCP50122	240932	DFD10007	260147
DCP17109	241284	DCP24005	240853	DCP50123	240932	DFD10008	260105
DCP17109	241687	DCP25001	240787	DCP50124	240885	DFD10009	260103
DCP17110	240912	DCP25010	240016	DCP50220	240849	DFD10010	260106
DCP17112	241144	DCP27001	240738	DCP50240	240882	DFD10011	260183
DCP17115	240851	DCP27001	241469	DCP50241	240882	DFD10012	260182
DCP17122	241164	DCP27002	240738	DCP50246	240882	DFD10013	260255
DCP17131	240912	DCP27002	241469	DCP50251	241374	DFD10014	260175
DCP17140	241431	DCP28005	240374	DCP50300	240882	DFD10015	260791
DCP17155	240912	DCP28008	240374	DCP50301	240945	DFD10016	260104
DCP17508	240127	DCP32001	240375	DCP50302	240959	DFD10021	260327
DCP17508	241072	DCP32001	241517	DCP50304	240882	DFD10021	260946
DCP17B35	240127	DCP32002	241204	DCP50305	240882	DFD10023	260278
DCP17K34	240846	DCP32003	241204	DCP50503	240997	DFD11018	260104
DCP17K37	240127	DCP32003	241872	DCP99003	240984	DFD11019	260306
DCP20001	240254	DCP32004	240738	DCP99004	240984	DFD12101	260975
DCP20004	240373	DCP32004	241469	DCP99504	240552	DFD12102	260975
DCP20007	240246	DCP32005	240738	DCP99505	240553	DFD14002	260308
DCP20010	240246	DCP32005	241469	DCP99510	240559	DFD14004	260315
DCP20011	240357	DCP32006	240889	DCP99511	241166	DFD17001	260156
DCP20012	240778	DCP32006	241514	DCP99512	240553	DFD17011	260299
DCP20014	240780	DCP32006K	240889	DCP99515	241091	DFD17013	260321
DCP20016	240254	DCP32010	241872	DCP99516	240559	DFD17015	260180
DCP20017	240780	DCP32014	240011	DCP99517	240559	DFD17016	260180
DCP20018	240041	DCP32014	240031	DCP99907	240328	DFD17017	260170
DCP20018	241005	DCP32015	240325	DCP99928	240346	DFD17018	260120
DCP20020	240040	DCP32016	240011	DCP99929	240346	DFD17019	260298
DCP20021	240870	DCP32017	240038	DEV05002	260579	DFD17020	260787
DCP20021	241513	DCP32018	240011	DEV09011	260604	DFD17021	260268
DCP20022	240982	DCP32018	240031	DFD01002	260335	DFD17022	260271
DCP20026	240806	DCP32020	240738	DFD01003	260335	DFD17022	260272
DCP20042	240868	DCP32020	241469	DFD02001	260172	DFD17023	260271
DCP20043	240868	DCP32021	240653	DFD02002	260172	DFD17024	260156

O.E. No.	HC-CARGO	O.E. No.	HC-CARGO	O.E. No.	HC-CARGO	O.E. No.	HC-CARGO
DFD17025	260157	DRM23101	260708	7773398	240249	50526515	260344
DFD17029	260983	DVE01001	260187	7774059	240393	50541342	240946
DFD17031	260978	DVE01001	260229	7775422	240681	51708909	260875
DFD17034	260807	DVE01002	260512	7788280	261445	51712795	260704
DFD17035	260165	DVE02003	260212	7794459	260815	51712975	260704
DFD17036	260775	DVE05005	260817	7796432	260116	51722816	261089
DFD2000	260947	DVE05007	260210	9480914	260815	51732993	260029
DFD20001	260107	DVE99009	260934	13101839	260342	51733013	260875
DFD20002	260108	HVW9062300111	241872	13101840	260343	51733521	260258
DFD20003	260947	MF4467003001	260066	13114943	260343	51746931	240709
DFD20005	260110	MF4477104847	260497	13114944	260343	51746931	241171
DFD20008	260168	ND12	253580	13208187	241873	51747318	240774
DFD20008	260252	ND8	253035	13217307	241873	51749914	260343
DFD20009	260252	ND8	253483	14883340	260836	0000051750398	260290
DFD20010	260784	ND8	253490	24072002	260343	51751451	261118
DFD20015	260111	ND8	253522	24418362	260342	51752531	240773
DFD20016	260109	ND8	253819	24418364	260342	51752532	240773
DFD20017	260115	ND8	253820	46336396	240681	51753451	261118
DFD21004	260132	ND8	253821	46406321	260346	51758873	261603
DFD21006	260256	ND8	253822	46443509	240329	51760316	240807
DFD21007	260130	ND9	250306	46452809	260116	51763472	260704
DFD21008	260274	ND9	253484	46469764	240329	51767143	260027
DFD21009	260285	ND9	253491	46472101	260347	51767823	261118
DFD23004	260281	ND9	253523	46476438	261450	51779931	260290
DFD23006	260124	ND9	253823	46479313	260714	0000051779945	260343
DFD23007	260122	ND9	253824	46481438	260250	51782753	260352
DFD23008	260776	ND9	253825	46524500	260348	51783368	241038
DFD23009	260796	ND9	253826	46524503	260023	51785214	260702
DFD23011	260253			46527180	260116	51785227	260701
DFD23013	260159	DEUTZ-FAHR		46527737	260347	51786211	261016
DFD23017	260126	4647	241083	46533979	260250	51794515	241211
DFD23018	260125	4664	241083	46536396	240681	51801843	261603
DFD23018	260269	7825	241083	46721108	260511	51802116	260029
DFD23019	260782	8104	241083	46721804	260511	51804559	261118
DFD23020	260269	8220	241083	46721906	260511	0000051804792	240774
DFD23023	260144	001103234	241094	46722081	260635	51804792	240774
DFD23026	260146	1136524	240794	46722111	260635	51804892	260029
DFD23032	260159	1136585	240794	46722702	261333	51804991	260029
DFD23033	260280	4363723	240745	46722948	261331	51810417	241038
DFD23033	260287	04363723	241082	46722958	260214	51819064	261171
DFD23034	260853	04437338	240794	46723358	260258	51826520	260344
DFD24002	260313	4437338	240794	46723469	260194	51831803	241000
DFD24006	260313	04437339	240341	46723502	260604	51831829	260701
DFD25004	260279	16045127	240342	46723601	260193	51838048	261106
DFD26001	260153	47742400	241083	46723601	260214	51868880	241357
DFD26002	260133	313785900	241083	46723617	260193	51887906	261158
DFD26005	260322			46723617	260214	51887955	261159
DFD32001	260148	DODGE → CHRYSLER		46736891	260351	51930033	261016
DFD32002	260154			0046741664	260116	51930093	261016
DFD32003	260153	DOOWAN COMPRESSOR		46745058	260117	51931470	260363
DFD32004	260153	11270-24600	241109	46745840	260024	51932163	261171
DFD32006	260803	13150-09600	240901	46754472	260346	51935322	260701
DFD32008	260184	13150-12000	240901	46754752	260347	51937924	261106
DFD32010	260785	16150-17700	240947	46770821	260514	51960726	260027
DFD32012	260129	16250-23500	240947	46775094	240681	51960727	260352
DFD33004	260323			46782669	240774	52039557	260363
DFD33007	260114	FIAT		46787687	260023	52060460	240709
DFD33007	260918	465271	260116	46788052	260348	52060460	241171
DFD33008	260141	1131663	260335	46798100	260027	52060461	240774
DFD33010	260982	1752531	240773	46802605	260250	52826520	260363
DFD33013	260982	1850076	260342	46804649	260924	0053185115	260375
DFD40003	260293	1850079	260342	46804655	260924	55194880	240946
DFD41002	260173	1850095	260343	46811208	260351	55700408	260344
DFD41003	260266	1850168	260344	46811244	240773	55701201	241000
DFD41003	260843	4319158	260815	46811665	260258	55702161	240982
DFD46001	260300	4407439	241155	46819144	240709	55702406	260515
DFD46002	260301	4421833	241155	46819144	241171	55702442	261338
DFD46002	260320	4758686	260554	46820833	260029	55703917	240982
DFD46003	260152	4786857	260815	46821270	260030	59116447	260701
DFD46003	260302	4955083	260815	46821323	260116	59117438	260701
DFD50001	260135	06067629	260340	46826683	261062	60590126	261540
DFD53000	260152	6850512	261431	46827086	260250	60607289	240067
DFD90006	260258	7078697	260609	46829340	260023	60610275	240032
DFD99161	260972	7079654	260609	46888052	260348	60653652	240032
DFD99180	260971	7576000	240249	50503374	240681	60653653	240032
DFD99551	260976	7603140	260335	50506520	261019	60693332	241241
DN5193	260449	7637982	240393	50506568	261019	60694667	261019
DN5194	260448	7661379	240249	50507287	260339	60779484	260608
DN5204	260447	7745384	240249	50509534	241683	60779485	260185
DN5299	260444	7773395	240249	50512105	261027	60801487	260815
DNA5281	260445			50526514	261027	60802053	260258

O.E. No.	HC-CARGO	O.E. No.	HC-CARGO	O.E. No.	HC-CARGO	O.E. No.	HC-CARGO
FIAT Continued							
60805053	260258	95510682	261106	K46820833	260029	1056494	260385
60808593	260815	95515037	261106	K68038239AA	261599	1060440	260384
60810151	260335	96176820	260304	K68102117AA	261599	1061104	260385
60812347	240403	96269021	240074	FORD			
60813268	260511	96454404	240872	131899	260620	1062340	260103
60814101	240681	96554216	240872	250013	250013	1062380	260000
60814396	240032	500391499	240848	250134	250134	1062481	260611
60815236	260185	504005418	241080	250642	250642	1063920	260175
60815236	260513	512074800	240681	251166	251166	1063920	260791
60815796	240681	514470100	240412	251563	251563	1064354	240207
71721315	240709	735028050	241873	252165	252165	1066927	240207
71721689	240249	1307750080	260511	253593	253593	1067111	240011
71721691	240393	1312857080	260364	253594	253594	1067111	240033
71721705	240329	1340166080	261061	253607	253607	1068129	260611
71721706	240329	1344098080	260375	253621	253621	1072766	260385
71721731	240681	1347842080	260365	253634	253634	1073278	260255
71721732	240681	1361235080	260374	253665	253665	1076012	240011
71721733	240774	1361236080	260375	253672	253672	1076012	241511
71721734	240774	1371427080	260374	253688	253688	1077152	260384
71721741	240773	1371428080	260375	253692	253692	1077753	260175
71721742	240773	1391281080	260375	253693	253693	1077754	260791
71721751	240032	1400836980	260369	253709	253709	1078378	260384
71721757	240412	1401113180	260366	253710	253710	1078393	260385
71721763	240681	1401218280	260366	253718	253718	1078395	260385
71721765	240074	1440143080	260369	253727	253727	1079278	260255
71721765	241231	1474080080	260367	253740	253740	1084732	240209
71721833	240774	1486721080	260367	253754	253754	1086534	260000
71722315	240709	1489398080	260368	1004001	260383	1089203	260175
71722315	241171	1499040080	260369	1004142	260147	1089204	260175
71722316	240709	1607139480	241080	1004215	240218	1089204	260791
71723460	240070	5802219858	241080	1007362	240219	1091130	260791
71734232	261333	6189501960	240240	1009526	260741	1091367	260385
71735480	261331	7701499820	241252	1010211	240219	1091719	260384
71740363	260258	8200846913	241155	1012787	260791	1093435	260385
71740472	260343	8847408030	260135	1015261	260741	1094660	260255
71740473	260290	9464420480	260818	1016093	240219	1094957	260175
71740527	260342	9613260680	240012	1016565	261434	1094959	260791
71740528	260784	9613627780	260562	1018267	240218	1095826	260147
71743782	260345	9616821680	240012	1018493	240218	1097733	260175
71744326	260027	9617682080	260304	1018497	240222	1097735	260791
71746716	241000	9626902180	240074	1018797	240222	1101944	260383
71747380	260345	9626902180	241231	1018945	240218	1101946	260383
71749801	260925	9630014080	240070	1019678	260536	1105794	260255
71751113	261118	9639109580	240578	1019771	240244	1106888	260000
71772980	260344	9640486480	240012	1022553	260384	1107090	260000
71781731	240249	9642800780	241252	1022556	260175	1107170	241688
71781736	240681	9645440480	240872	1022557	260791	1107450	260103
71781765	240681	9653860480	240578	1024203	240219	1108118	260611
0000071781783	240032	9655229080	240979	1026282	240219	1108744	240218
71781783	240032	9659231080	240012	1026928	260385	1108838	260382
0000071781785	240032	9659232180	240872	1027047	260255	1108856	260791
71781785	240032	9659749480	240979	1027050	260385	1109560	260175
71785265	240709	96711456680	240240	1027051	260385	1109561	260791
71785265	241171	9674100180	240578	1028710	240219	1111419	240011
71785267	240709	9686061780	240872	1029057	260741	1111419	240031
71785268	240774	9686061880	240872	1032630	260147	1111936	261314
71785905	240773	9686061980	240979	1032631	260147	1112963	260000
71785907	240773	9688354080	240867	1033452	260383	1113006	240207
71786549	240807	9800853480	240872	1033778	260384	1113537	260385
71786767	241873	9800859180	240578	1035431	240222	1113786	260255
71789105	240946	05175368AA	261249	1035435	240218	1115386	260383
71789108	241000	4677789AA	261178	1037498	260385	1116809	260004
71789360	240872	5A79753	240709	1037516	240218	1118717	260175
71789736	240012	5D33751	240982	1037612	261446	1118718	260791
71789736	240578	5D337510	240982	1037918	240218	1120012	260103
71789739	241038	5D337520	240946	1038408	260255	1120030	260103
71789742	240894	6453TE	240578	1038778	260384	1121178	260147
71789744	240894	68038239AA	261257	1042334	260385	1121714	260104
71793458	241038	68102117AA	261257	1044599	260384	1122802	260611
71794684	241000	80350SP0003	260116	1047779	260147	1123296	260255
77363730	260676	867107SA	260250	1048278	260384	01123560	240207
82367336	240393	92185JY00A	260794	1049011	260791	1123560	240207
82403293	260815	9533072B00	260116	1051605	260383	1124229	260791
82478871	260335	E164255	260130	1052228	260791	1124231	260175
82478872	260335	K46472101	260347	1052347	240218	1124599	260620
82479336	260187	K46524500	260348	1055189	260384	1125479	260175
82479339	260187	K46524503	260023	1055316	260175	1130200	260385
87519620	241097	K46736891	260351	1055316	260791	1130201	260385
93162708	260511	K46741664	260116	1055447	260385	1130205	260385
93168073	260794	K46787687	260023	1055448	260385	01130332	260103
93198641	241155	K46798100	260027			1130332	260103

O.E. No.	HC-CARGO	O.E. No.	HC-CARGO	O.E. No.	HC-CARGO	O.E. No.	HC-CARGO
1133803	260385	1355809	240838	1466258	240926	1673990	240926
1133806	260385	1356049	260763	1466508	240207	1674615	240905
1135931	260383	1358920	240894	1466513	260945	1674616	241054
1136949	260000	1362623	261012	1466549	260106	1674618	240904
1138446	260104	1362624	261012	1467421	260001	1677171	240838
1138510	260383	1362625	261012	1476182	240929	1677879	260379
1141327	240307	1363197	260945	1476878	240926	1678411	240839
1142333	260004	1363741	260106	1478105	260763	1678412	240893
1142771	260001	1363775	260001	1478207	260255	1681193	240929
1145777	260382	1365483	260327	1478879	260106	1681901	240840
1146195	260001	1365484	260327	1479820	240929	1683959	241062
1148792	260105	1367492	240229	1481792	241251	1684204	261051
1148865	240831	1368905	240840	1481851	260380	1684906	241368
1148935	260105	1371569	240894	1485358	260387	1684942	260762
1152362	260104	1371570	240229	1490495	240840	1686876	240840
1152392	260255	1371571	260387	1490924	260385	1693590	260959
1152396	260255	1377827	240977	1491689	260005	1697034	241057
1152429	260002	1379474	240839	1494719	240924	1703509	261058
1197811	260104	1383318	260387	1495637	240929	1706376	241057
1209041	260105	1383679	240839	1495638	240230	1707371	241062
1209045	240307	1383679	241041	1495796	240904	1707376	241057
1209045	240831	1384859	260001	1496531	240977	1710241	260379
1211222	260327	1385920	240894	1498865	260780	1710586	240229
1211741	240011	1388316	240839	1500822	240831	1710860	260379
1211741	240031	1388676	240840	1509857	260327	1712521	241057
1211742	240011	1405365	260379	1512673	260780	1715467	241251
1211742	240031	1405426	260698	1513108	260388	1716734	260380
1217086	260255	1405765	240219	1513110	260759	1716737	260380
1217614	260255	1405777	240218	1514518	260106	1717508	260759
1222758	260003	1405815	240218	1514842	240921	1717509	260948
1223457	260106	1405818	240307	1514844	240906	1718580	241106
1223628	260386	1405865	240893	1516838	260005	1722070	241368
1226113	260003	1406032	240218	1521938	240906	1722090	241368
1228447	260385	1406034	240222	1521950	260759	1726982	241054
1228992	260385	1406036	240230	1521951	260388	1730528	241267
1230579	261012	1406037	240209	1522067	260751	1731790	240904
1231435	260106	1406108	240207	1522102	240921	1741457	241106
1231780	260385	1416529	240219	1526271	240906	1744996	240839
1232435	260106	1418700	260382	1526276	260759	1744997	240840
1232654	260003	1419097	240893	1526277	260388	1745032	240904
1232914	260004	1421334	240894	1528758	260536	1745033	240905
1232915	260002	1421335	241041	1529740	240892	1746701	241368
1234248	260005	1427414	240218	1535408	240774	1747623	241106
1250627	260000	1427415	240219	1536196	240921	1751973	241117
1253753	260382	1427630	240222	1537745	240709	1756414	260949
1254203	260001	1427636	240222	1543948	240905	1756415	241352
1306784	240838	1428475	240840	1543949	241054	1756718	260948
1307761	260104	1428888	240893	1543958	240904	1763935	240906
1307761	261012	1429044	240894	1547513	240207	1764088	241117
1307762	261012	1432750	240839	1547513	240929	1765547	241352
1308989	240222	1432767	240839	1551184	261016	1766983	241062
1310196	260945	1432770	240840	1552306	260106	1766990	240905
1311098	260002	1432988	240307	1556076	240207	1766999	241054
1317045	260382	1433094	240230	1556076	240929	1767656	240904
1318991	260620	1433151	240226	1557458	260193	1767718	240921
1320500	260103	1433627	240892	1557458	260214	1769313	261051
1321791	240831	1435790	240905	1561005	240977	1773051	241352
1324677	261012	1435796	240904	1563248	260380	1774907	241213
1329719	240840	1437112	260379	1564136	260536	1778169	261291
1330671	261012	1437621	240837	1564519	240906	1779107	240207
1333040	240839	1438877	240838	1566158	240905	1780092	261016
1333042	240840	1439594	240838	1566165	241054	1780093	241057
1333713	260001	1440188	240226	1566168	240904	1784597	240840
1334194	240746	1440714	240226	1569278	240906	1786888	241253
1334196	260760	1441291	240904	1572061	260389	1787028	260388
1334282	260385	1444893	240839	1572416	240207	1787029	260388
1334283	260385	1444893	241041	1572416	240929	1787455	241106
1334653	260760	1445855	240893	1573305	260698	1791009	240905
1335273	260000	1447718	240226	1574386	240230	1791010	241054
1335552	260005	1453365	260379	1576677	240307	1791012	240904
1335953	261520	1453378	240977	1578406	240207	1791013	241062
1338167	260182	1453380	240977	1578424	241168	1796856	240837
1341233	240838	1457675	260380	1582558	260380	1798139	261058
1346251	240207	1458685	240031	1671707	260389	1799468	241368
1347222	260255	1459711	241054	1671708	260000	1802085	241352
1348012	260002	1460537	260380	1671712	260004	1809656	240839
1350454	260382	1464299	240307	1671713	260002	1812490	241352
1353483	240838	1464655	240893	1671714	260385	1812532	241352
1354643	260106	1465224	240840	1671716	260003	1819980	261289
1354646	260106	1465381	260698	1671720	241057	1822536	260949
1355461	260255	1465439	240838	1672022	260001	1822538	260949

O.E. No.	HC-CARGO	O.E. No.	HC-CARGO	O.E. No.	HC-CARGO	O.E. No.	HC-CARGO
FORD <i>Continued</i>							
1828194	240230	4100562	240230	8602925	240926	1S7H19E647AF	260104
1828202	240207	4100565	260104	8603617	240840	1S7H19E647AG	260104
1828204	240307	4123946	240226	8603651	240840	1S7H19E647AH	260104
1838090	241352	4124546	240229	8603685	240838	1S7H19E647BA	261012
1839015	241352	4124547	240229	10015261	260741	1S7H19E647BB	261012
1851063	241352	4132548	260384	10033452	260383	1S7H19E647BC	261012
1851079	261058	4144369	260384	13626251	261012	1S7H19E647CB	261012
1851881	261279	4147369	260384	18523781	241057	1S7H19E647CC	261012
1852378	241057	4167448	240219	30741670	260379	1S7H19E647DB	261012
1852379	241054	4336112	240230	31250547	240905	1S7H19E647DC	261012
1854228	241117	4336114	240229	36000316	240926	1S7H19E647AA	260104
1855762	241213	4338795	240207	36002859	240839	1SH719D629CA	240229
1856010	261289	4345118	240225	82016157	240815	1SH719D629CB	240229
1857264	261389	4345118	240226	84018078	240341	1SH719D629CC	240229
1858388	241117	4345118	240230	820086888	240815	1X4H19D629AA	240304
1858666	241054	4345123	240219	9658128580	240894	23BYU19D629AA	240219
1858669	240904	4345123	240222	12141438877	240838	29BYU19D629AA	240307
1858673	241062	4355325	240307	11C1H19850AA	260620	2BYU19D629AA	240230
1860528	241507	4365527	240230	12BYU19D629AA	240218	2S6119497AA	240831
1868833	260762	4367057	260386	13BYU19D629AA	240219	2S6119D629AB	240307
1886561	261612	4367070	260327	15BYU19D629AA	240222	2S6119D629AC	240307
1886885	261390	4433350	240207	16BYU19D629AA	240222	2S6119D629AD	240831
1923318	241352	4433350	240307	1A7H19E647AH	260104	2S6119D629AE	240831
1928508	241352	4471423	260389	1BYU19D629AA	240207	2S6119D629AF	240831
1928558	241253	4488406	260386	1C1H19850AB	260620	2S6H19497AB	240307
1934882	261390	4500864	260327	1C1H19D629AB	240218	2S6H19497AA	240307
1960809	240701	4502836	240225	1C1H19D629AC	240219	2S6H19710AB	260001
2000679	260949	4510765	260278	1C1H19D629AA	240219	2S6H19710AC	260001
2001182	260949	4586557	240229	1E0061480	260383	2S6H19710AD	260001
2002808	260959	4586645	240307	1E0061480A	260383	2S6H19710AA	260001
2010987	261051	4588121	240207	1E0061480B	260383	2S6H19D629AB	240307
2012806	261365	4618070	240230	1E0061480C	260383	2S6H19D629AC	240307
2013474	261390	4624377	240219	1E0161480	260383	2S6H19D629AE	240831
2014533	261058	4660542	240219	1E0161480A	260383	2S6H19D629AA	240307
2015504	260379	4660554	240226	1E0161480B	260383	2S6H19E647AB	260105
2021125	241352	4674103	240222	1E0161480C	260383	2S6H19E647AC	260105
2025775	241213	4681621	240225	1E056150A	240244	2S6H19E647AD	260105
2025777	241117	4683733	240222	1F1H19E889AA	250134	2S6H19E647AE	260105
2051798	260762	4749934	240226	1M212B912AA	260182	2S6H19E647AA	260105
2058300	261389	4749970	240222	1S5119710AA	261016	2S7H19E908AB	260003
2069520	241253	4751945	240219	1S5H19D629AB	240307	2S7H19E908AC	260003
2192904	261612	4759887	240222	1S5H19D629AA	240307	2S7H19E908AD	260003
3306861	260187	4865761	240219	1S5H19E647AB	260255	2T1H1647AE	260946
3456455	260187	4975701	240219	1S5H19E647AC	260255	2T1H1647AF	260946
3649065	240222	4979391	240225	1S5H19E647AA	260255	2T1H19710AB	260386
3649380	240219	4991276	240924	1S7F19710AB	260004	2T1H19710AC	260386
3649381	240222	5003996	240226	1S7F19710AC	260004	2T1H19E647AE	260327
3649381	240225	5007968	240924	1S7F19710AD	260004	2T1H19E647AF	260327
3649381	240226	5039623	260946	1S7F19710AF	260004	2T1H19E647AG	260327
3649381	240230	5083963	260946	1S7H19497AB	240229	2T1H19E647AH	260327
3736563	260517	5121938	240929	1S7H19497AC	240229	2T1H19E647BA	260327
3743793	260175	5211564	240219	1S7H19497AA	240229	3BYU19D629AA	240207
3743798	260175	6141463	260536	1S7H19710AB	260004	3BYU19D629AA	240209
3856040	260190	6573815	240011	1S7H19710AC	260004	3C1H19E647AA	260278
3856040	260538	6672268	260800	1S7H19710AD	260004	3M3519710CA	260763
3887675	260187	6783237	260175	1S7H19710AE	260004	3M3519710CB	260763
3908651	240207	6807478	260536	1S7H19710AF	260004	3M519E647CA	260106
3933911	240222	6899284	260190	1S7H19710BA	260002	3M519E647DA	260106
3983800	240222	6997097	240222	1S7H19710BB	260002	3M5H119D629MJ	240926
3983800	240225	6997607	240222	1S7H19710BC	260002	3M5H119D629MK	240926
3983800	240226	6997608	240222	1S7H19D629CA	240229	3M5H119D629ML	240926
3983800	240230	7058034	240222	1S7H19D629CB	240229	3M5H19497AC	240839
3994008	240222	7058036	240222	1S7H19D629CC	240229	3M5H19497AD	240839
4032669	240230	7062315	260536	1S7H19D629CD	240229	3M5H19497AD	241041
4034605	240207	7067762	260800	1S7H19D629CE	240229	3M5H19497BA	240840
4037885	240307	7085240	260175	1S7H19D629CF	240229	3M5H19497BC	240840
4041973	260389	7085739	261456	1S7H19D629DA	240230	3M5H19497BD	240840
4041976	260620	7085740	260175	1S7H19D629DB	240230	3M5H19497GA	240838
4042105	260319	7096849	240218	1S7H19D629DC	240230	3M5H19497AA	240839
4042676	260278	7098849	240218	1S7H19D629DD	240230	3M5H19629PA	240839
4050984	240839	7107568	260800	1S7H19D629DE	240230	3M5H19629PE	240839
4050986	240840	7170398	260800	1S7H19D629DF	240230	3M5H19710AB	260005
4053339	260278	7188531	261305	1S7H19D629EA	240226	3M5H19710CA	260005
4054452	240226	7219214	240219	1S7H19D649CC	240229	3M5H19710CB	260005
4054455	240222	7230473	260183	1S7H19D649DA	240230	3M5H19710CC	260005
4054456	240219	7238088	261433	1S7H19D649DB	240230	3M5H19710AA	260005
4065795	240838	7243843	260175	1S7H19D649DD	240230	3M5H19D497AD	240839
4094079	240229	7243843	260791	1S7H19E647AB	260104	3M5H19D629AF	240840
4097906	261264	7266163	260741	1S7H19E647AC	260104	3M5H19D629AH	240840
4099149	260620	7403322	240831	1S7H19E647AD	260104	3M5H19D629AM	240840
4100561	240230	7419307	240219	1S7H19E647AE	260104	3M5H19D629BC	240840

O.E. No.	HC-CARGO	O.E. No.	HC-CARGO	O.E. No.	HC-CARGO	O.E. No.	HC-CARGO
3M5H19D629BE	240840	5S6H19710AA	260760	7G9119710AC	260380	96BW19E647DA	260791
3M5H19D629BG	240840	5S6J19710BAKT	260001	7G9119710AD	260379	96BW19E647AA	260175
3M5H19D629CF	240840	6C1119497AB	240894	7G9119710AE	260380	96FW19710A1E	260383
3M5H19D629CP	240840	6C1119497AA	240894	7G9119710AA	260380	96FW19710A1G	260383
3M5H19D629DC	240837	6C1119710AB	260387	7M0820803K	240219	96FW19710AC	260383
3M5H19D629DD	240837	6C1119710AC	260387	7M1819021D	261317	96FW19710AD	260383
3M5H19D629GA	240838	6C1119710AD	260387	7M3820803C	240031	96FW19710AE	260383
3M5H19D629GC	240838	6C1119710AE	260387	7M3820955	260182	96FW19710BA	260383
3M5H19D629GD	240838	6C1119710AA	260387	7X43119D629AA	240304	96FW19710BB	260383
3M5H19D629HB	240892	6C1119D629AB	240894	7X4319D629AA	240211	96FW19710BC	260383
3M5H19D629HC	240892	6C1119D629AC	240894	7X4319D629AA	240304	96NW19D629AB	240219
3M5H19D629KC	240838	6C1119D629AD	240894	85GG19849BA	260536	96NW19D629AA	240219
3M5H19D629KD	240838	6C1119D629BA	240839	8C1619710AA	260387	97AW19D629AA	240218
3M5H19D629KE	240838	6C1119D629BA01	240839	8H2219D623CA	240955	97BW19710AE	260384
3M5H19D629KF	240838	6C1119D629BC	241041	8S6119D629AB	240906	97BW19710AF	260384
3M5H19D629KG	240838	6C1119D629BD	241041	8S6119D629AC	240929	97BW19710BA	260384
3M5H19D629KP	240838	6C1119D629BE	241041	8S6119D629AA	240929	97BW19710BB	260384
3M5H19D629ME	240926	6C1119D629AA	240894	8V4119710AB	260751	97BW19710BC	260384
3M5H19D629MF	240926	6C1H19497AA	240839	8V4119E647AB	260780	97BW19E647CA	260175
3M5H19D629MG	240839	6C1H19D629AA	240894	8V4119E647AC	260780	97BW19E647CB	260175
3M5H19D629MJ	240926	6C1H19D786AA	240894	8V5119710AC	260759	97BW19E647CC	260175
3M5H19D629MK	240926	6G119D629KA	240904	8V5119710AD	260759	97BW19E647DB	260791
3M5H19D629ML	240926	6G9119710BE	260379	8V5119710AE	260759	97BW19E647DD	260791
3M5H19D629PA	240839	6G9119710CB	260379	8V5119710BB	260388	97FW19808AA	260147
3M5H19D629PB	240839	6G9119710CC	260379	8V5119710BC	260388	97FW19C808AB	260147
3M5H19D629PC	240839	6G9119849AB	260698	8V5119710BD	260388	97FW19C808AC	260147
3M5H19D629PD	240839	6G9119849AC	260698	8V5119D629D	240921	97FW19C808AD	260147
3M5H19D629PE	240839	6G9119849AD	260698	8V5119D629DD	240921	97FW19C808AE	260147
3M5H19D629PF	240839	6G9119D629DB	240905	8V5119D629DE	240921	97FW19C808AF	260147
3M5H19D629PG	240839	6G9119D629DC	240905	8V5119D629DF	240921	97FW19C808AA	260147
3M5H19D629PH	240839	6G9119D629DD	240905	8V5119D629DG	240921	97GW19497BA	240218
3M5H19D629PJ	240839	6G9119D629DE	240905	8V5119D629DH	240921	97GW19497BB	240218
3M5H19D629PK	240839	6G9119D629DF	240905	8V5119D629DI	240921	97KW19710AB	260385
3M5H19D629RC	240840	6G9119D629DG	240905	8V5119D629DJ	240921	97KW19710AC	260385
3M5H19D629RD	240840	6G9119D629EA	241054	8V5119D629DK	240921	97KW19710AD	260385
3M5H19D629RE	240840	6G9119D629EB	241054	8V5119D629DL	240921	97KW19710AE	260385
3M5H19D629RF	240840	6G9119D629EC	241054	8V5119D629DM	240921	97KW19710AF	260385
3M5H19D629RG	240840	6G9119D629ED	241054	91AG19D629BD	240011	97KW19710AG	260385
3M5H19D629RH	240840	6G9119D629EE	241054	921310F010	260152	97KW19710AR	260385
3M5H19D629RN	240840	6G9119D629EF	241054	921316P300	260152	97KW19710AA	260385
3M5H19D629SA	240838	6G9119D629EG	241054	921323E620	260152	97KW19E647AF	260255
3M5H19D629SB	240838	6G9119D629EH	241054	92FG19959AA	260800	97KW19E647AG	260255
3M5H19D629TA	240838	6G9119D629EJ	241054	93BW19E647BC	260175	97KW19E647AH	260255
3M5H19D629AA	240840	6G9119D629ET	241054	93BW19E647BD	260175	97KW19E647AJ	260255
3M5H19E647A	260106	6G9119D629GA	240904	93GW19847AB	260536	97KW19E647AK	260255
3M5H19E647AD	260106	6G9119D629GB	240904	93GW19849AB	260536	97KW19E647AL	260255
3M5H19E647AE	260106	6G9119D629GC	240904	93GW19849AA	260536	97KW19E647AM	260255
3M5H19E647AF	260106	6G9119D629KA	240904	93GW19849AA	260536	97KW19E647AN	260255
3M5H19E647AG	260106	6G9119D629KB	240904	94BW19D629AC	240222	97KW19E647AO	260255
3M5H19E647AH	260106	6G9119D629KC	240904	94BW19D629AD	240222	97KW19E647AP	260255
3M5H19E647BA	260945	6G9119D629KE	240904	94BW19D629AE	240222	97KW19E647AQ	260255
3M5H19E647BB	260945	6G9119D629KG	240904	94BW19E647BA	260791	97KW19E647AR	260255
3M5H19E647BC	260945	6G9119D629KH	240904	94BW19E647BB	260791	97KW19E647AS	260255
3M5H19E647CA	260106	6G9N19D623EB	240977	94FW19959AB	260800	97VW19D629AB	240218
3M5H19E647CB	260106	6G9N19D623ED	240977	94FW19959BA	260800	97VW19D629AC	240218
3M5H19E647DA	260106	6G9N19D623EE	240977	94FW19959AA	260800	98AW19860AB	260611
3S5H19710AB	260385	6G9N19D623EF	240977	95NW19710AB	260741	98AW19D629AA	240229
3S5H19710AA	260385	6L3H19D649BA	240226	95NW19710AD	260741	98AW19E647AB	260175
4F2H19497AA	240219	6L8419D629EA	240222	95NW19710AE	260741	98BW19E647AC	260175
4L3H19497AB	240222	6M2H19D629AA	240011	95NW19849AB	260536	98BW19E647AD	260175
4L3H19497AB	240226	6M5H19D629A2G	240840	95NW19D629AB	240219	98BW19E647AE	260175
4M212B912AA	260182	6M5H19D629AC	240840	95NW19D629AC	240219	98BW19E647AF	260175
4M5H19D629AB	240893	6M5H19D629AD	240840	95NW19D629AD	240219	98BW19E647AG	260175
4M5H19D629AC	240893	6M5H19D629AE	240840	95NW19D629AE	240219	98BW19E647AH	260175
4M5H19D629AD	240893	6M5H19D629AF	240840	95NW19D629AF	240219	98BW19E647AI	260175
4M5H19D629AE	240893	6M5H19D629AG	240840	95NW19D629AG	240219	98BW19E647AJ	260175
4M5H19D629AF	240893	6S6H19D629AB	240929	95NW19D629AH	240219	98BW19E647AK	260175
4M5H19D629AA	240893	6S6H19D629AC	240929	95NW19D629AI	240219	98BW19E647AL	260175
4N5119710BD	260381	6S6H19D629CA	240307	95NW19D629AJ	240219	98BW19E647AM	260175
4N5H19710BC	260381	6S6H19D629AA	240929	95NW19D629AK	240219	98BW19E647AN	260175
4N5H19710BD	260381	6S7119D629AB	240226	95VW19959AB	260183	98BW19E647AO	260175
4S7119D629AA	240226	6S7119D629BA	240230	95VW19D629AB	240218	98BW19E647AP	260175
4S7H19710AA	260002	6S7119D629CA	241251	95VW19D629AC	240218	98BW19E647AQ	260175
5E5275900	240982	6S7119D629CB	240229	96AW19D629AB	240219	98BW19E647AR	260175
5M5H19710AA	260002	6S7119D629CC	240229	96BW19497BA	240222	98BW19E647AS	260175
5S5119710AA	260385	6S7119D629CA	240226	96BW19497AA	240222	98BW19E647AT	260175
5S6119D629AA	240746	6T1619D629BA	240924	96BW19C629BA	240222	98BW19E647AU	260175
5S6H19710AB	260760	6T1619D629BB	240924	96BW19D629BA	240222	98BW19E647AV	260175
5S6H19710AC	260760	6T1619D629BC	240924	96BW19E647BA	260175	98BW19E647AW	260175
5S6H19710BA	260001	6X43119D629AA	240304	96BW19E647BA	260791	98BW19E647AX	260175
5S6H19710BB	260001	7AM5N19D629AB	241368	96BW19E647BB	260791	98BW19E647AY	260175
		7C11-19D629-BA	241267	96BW19E647BC	260791	98BW19E647AZ	260175
		7C1119D629AA	241168	96BW19E647BD	260791	98BW19E647BA	260175
		7G9119710AB	260380	96BW19E647BE	260791	98BW19E647BB	260175

O.E. No.	HC-CARGO	O.E. No.	HC-CARGO	O.E. No.	HC-CARGO	O.E. No.	HC-CARGO
FORD Continued				GENERAL MOTOR			
AP3119710BA	260948	PYBYH19D629LB	240307	XS4H19E647AG	260103	152960	261428
AP3119710BB	260948	R12BYU19D629AA	240218	XS4H19E647AH	260103	250081	250081
AP3119710AA	260759	R13BYU19D629AA	240219	XS4H19E647CA	260103	250086	250683
AP3119D629AB	241106	R15BYU19D629AA	240207	XS4U119D629AA	240304	250134	250134
AP3119D629AC	241106	R15BYU19D629AA	240209	XS4Z19C836BA	260103	250154	250154
AP3119D629AD	241106	R16BYU19D629AA	240222	XS6H16D629DA	240222	250187	250187
AP3119D629AA	241106	R18BYU19D629AA	240244	XS7H19497AB	240230	250210	250210
AV1119710DA	260949	R1BYU19D629AA	240207	XS7H19497AC	240230	250325	250325
AV1119D629A2D	241117	R20BYU19D629AA	240225	XS7H19497AA	240222	250398	250398
AV1119D629AB	241117	R21BYU19D629AA	240222	XS7H19497AA	240230	250635	250635
AV1119D629AC	241117	R21BYU19D629AA	240226	XS7H19710BA	260384	251425	251425
AV1119D629AD	241117	R22BYU19629AA	240219	XS7H19710BB	260384	251454	250210
AV1119D629BA	241213	R23BYU19D629AA	240222	XS7H19D629AB	240222	251561	251561
AV1119D629BC	241213	R25BYU19D629AA	240229	XS7H19D629AC	240222	251563	251563
AV1119D629AA	241117	R26BYU19D629AA	240230	XS7H19D629AC	240226	252041	252041
AV6119710AB	261051	R29BYU19D629AA	240307	XS7H19D629AC	240230	252042	252042
AV6119710AC	261051	R2BYU19D629AA	240230	XS7H19D629BB	240230	252043	252043
AV6119710BA	260762	R3BYU19D629AA	240209	XS7H19D629BC	240230	252164	252164
AV6119710BB	260762	R94BW19D629AC	240222	XS7H19D629BE	240230	252165	252165
AV6119710AA	261051	R94BW19D629AD	240222	XS7H19D629BF	240230	252321	252321
AV6119D629CC	241054	R94BW19D629AE	240222	XS7H19D629EA	240209	252543	252543
AV6119D629DA	241057	R95NW19D629AC	240219	XS7H19D629AA	240209	252583	252583
AV6119D629DB	241057	R95NW19D629AD	240219	XS7H19E647CC	260175	252598	252598
AV6119D629DC	241057	R95NW19D629AE	240219	XS7H19E647DA	260791	252603	252603
AV6119D629EA	241253	R95NW19D629AF	240219	XS7H19E647DB	260791	252648	252648
AV6119D629HB	241253	R95VW19D629AB	240218	XW2H19710AA	260384	253564	253564
AV6419710AA	261051	R95VW19D629AC	240218	XW4H19D629AC	240304	253586	253586
AV6N19D629BA	241057	R96BW19D629BA	240222	Y60115810A	240831	253588	253588
AV6N19D629BB	241057	R96FW19D629BC	240244	YBYH19D629AA	240207	253661	253661
AV6N19D629BC	241057	R96NW19D629AB	240219	YC1H19710BA	260389	253752	253752
AV6N19D629AA	241054	R96NW19D629AD	240219	YC1H19710BB	260389	611856	260295
BP8F61450D	240838	R96NW19D629AA	240219	YC1H19850AB	260620	613166	260295
BP8F615A0A	260106	R97FW19D629AA	240218	YC1H19850AC	260620	834289	240342
BP8F615A0B	260106	R97VW19D629AB	240218	YC1H19850AD	260620	907257	250210
BV6119710BA	261058	R97VW19D629AA	240218	YC1H19850BC	260620	908287	250210
BV6119710BB	261058	RE1S6119D629AA	240307	YC1H19D629AB	240225	1131665	240249
BV6119710BC	261058	RE6G9N19D623EF	240977	YC1H19D629AC	240225	1135019	240246
BV6N19D629AC	240839	RE93BB19D629BA	240230	YC1H19D629AA	240225	1135157	240254
BV6N19D629BC	240840	RE98AB19D629AA	240207	YC1H19E647BA	260278	1135322	240254
C1B1119D629A2H	241352	RM3M5H19D629PJ	240839	YC1H19E647BB	260278	1135343	260726
C1B119D629A2E	241352	RM6G9119D629DE	240905	YF2665	260103	1139068	240841
C1B119D629AC	241352	RXS4H19D629AC	240207	YJ337	260384	1618424	241053
C1B119D629AD	241352	RXS4H19D629AA	240207	YJ432	260000	1618427	241272
C1B119D629AF	241352	RXS6H19D629AB	240207	YJ440	260384	1850291	260011
C1B119D629AG	241352	RXS6H19D629AA	240207	YL8H19D629CB	240222	1850744	261127
C1B119D629AH	241352	RXS7H19D629BA	240230	YL8H19D629EB	240222	1850752	261022
C1B119D629AJ	241352	RXS7H19D629BB	240230	YM2119D824AA	260182	1854025	260726
C1BZ19703C	241352	RXS7H19D629BC	240230	YM2H16D629AA	240031	1854067	240254
CV6N19D629BA	240840	RXS7H19D629BE	240230	YM2H19D629BA	240031	1854106	240254
D7GW19497BD	240219	RXS7H19D629BF	240230	YM2H19D629BB	241466	1854124	240246
DE9461450A	240207	RXS7H19D629EA	240209	YM2H19D629BB	240031	1854184	240868
DE9461450B	240207	UH7161480F	260763	YM2H19D629BB	241466	1854259	240841
DE9461480C	260001	W01J0820803A	240031	YM2H19G629BB	241466	1854414	241052
DIVY2990A	250210	W01J0820803L	240031	YM2H19G629BB	241466	4403563	240260
DV6119710BB	261390	XF2H19D629AA	240219	YS4H19710AB	260000	6557684	250210
DV6119D629DA	241507	XM2H19D629BA	241688	YS4H19710AC	260000	6854007	240806
DV6119D629DC	241507	XM2H19D629AA	240011	YS4H19710BA	260000	6854045	240780
E1AH19D759A	250013	XM2H19D629AA	241511	YS4H19710BB	260000	9122120	240041
E3EH19D701AA	260187	XS4H18456AD	261314	YS4H19710CA	260000	9122120	240127
F3DH19D649CA	240222	XS4H19497AB	240207	YS4H19710CB	260000	9174396	240357
F3XH19D990AA	260190	XS4H19497AC	240207	YS4H19710AA	260000	9196195	260211
F5DH19D990AA	260517	XS4H19497AA	240207	YS4H19850BA	260611	9196952	240357
F5TH19D649AA	240226	XS4H19710AC	260000	YS4H19850CA	260211	9196961	260726
F5UH19D990AA	260190	XS4H19710AD	260000	YS4H19850AA	260611	9225560	241873
F5UH19D990AA	260538	XS4H19710BA	260000	YS4H19D629AB	240207	13124751	240868
F6LH19D623AA	240226	XS4H19710BB	260000	YS4H19D629AC	240207	13124752	240878
F75H19D629AA	240225	XS4H19710CA	260000	YS4H19D629AD	240207	13124753	241153
F7LH19497BA	240225	XS4H19710CB	260000	YS4H19D629AE	240207	13147264	240807
F7LH19497CA	240226	XS4H19710AA	260000	YS4H19D629AF	240207	13148296	260713
F7LH19497AA	240226	XS4H19850AB	260611	YS4H19D629AA	240207	13192901	260011
F8FH19D629RA	240222	XS4H19850AA	260611	YS4Z19712AB	260000	13232307	241142
F8RZ19C836EA	260791	XS4H19C808AC	260103	YS6H19D629AB	240207	1325608	241053
ME1S7H19710AE	260004	XS4H19C808AD	260103	YS6H19D629CA	240207	13262838	241483
ME2S6H19710AC	260001	XS4H19D629AB	240207	YS7H19D629AB	240230	13262839	241142
ME2S7H19E908AD	260003	XS4H19D629AC	240207	YS7H19D629BA	240209	13267649	261050
ME4S7H19710AA	260002	XS4H19D629AD	240207	YS7H19D629BB	240222	13271266	241052
ME97KW19710AF	260385	XS4H19D629DE	240304	YS7H19D629EA	240209	13271267	241059
MEYC1H19710BB	260389	XS4H19D629FB	240218	YS7H19D629AA	240230	13271268	241053
MEYS4H19710CA	260000	XS4H19D629AA	240207	Z0010344A	240207	13297437	240841
PYBYH19D629AB	240207	XS4H19E647AE	260103	Z0010344A	240825	13346493	241272
PYBYH19D629CB	240209	XS4H19E647AF	260103				

O.E. No.	HC-CARGO	O.E. No.	HC-CARGO	O.E. No.	HC-CARGO	O.E. No.	HC-CARGO
13377763	261050	K55037618AF	261188	905611	261120	925339	260496
13395693	241052	K55115918AB	260869	905620	260440	925343	260714
13395695	241053	K55115918AC	260869	905626	260011	925346	260905
22300811	240127	K55115918AD	260869	905630	260470	925352	260459
24411249	240746	K55115918AE	260869	905641	260421	925353	260753
24411270	240806	K55116928AA	261112	905643	260495	925356	260477
24416177	240373	K55116931AA	260409	905644	260744	925361	260700
24418363	260343	K68093004AA	261117	905645	260343	925384	260348
24427685	240780	KV8505918AA	260869	905652	260499	925385	260372
24432392	240357	KV8507465AA	261182	905653	260506	925387	260384
24432392	241471	R1580053	240841	905667	260393	925395	260040
39010914	261050	XR858532	240211	905671	260410	925399	260351
52496880	260012	YR8H19D629AB	240304	905677	261121	925401	260060
55703721	240982			905696	260455	925406	260873
62475899	260726	GERI		905708	260363	925409	260448
71746357	260784	22102	260488	905715	260056	925411	260060
90457635	240254	545443	240254	905716	261180	925417	260395
90510856	260454	641217	240329	905723	260368	925429	260358
93176857	240778	645217	240329	905731	260403	925438	260505
93176860	240373	801018	261111	905750	260485	925440	260004
93176861	240357	801024	261002	905782	261193	925455	260502
93176866	240806	821002	260988	905785	260727	925462	260362
93176867	240746	821003	261003	905786	260376	925467	260447
93176868	241873	821011	260987	912930	260281	925468	260377
93176876	240780	821015	261006	921345	260492	925474	260021
93190259	240868	821019	260998	921720	260382	925476	260752
93190582	240868	821020	260995	922414	260051	925480	260052
93190582	240878	830001	260971	922420	260051	925482	260472
93196861	240878	830007	260975	922810	260700	925489	260347
93196863	240954	830007	261001	922860	260367	925490	260069
93197128	241873	830008	260982	922865	260371	925491	260510
93197129	241873	830010	260973	922945	260080	925503	260722
93741207	240276	830011	260978	922988	260869	925504	260721
93741207	241003	830012	260983	923025	260741	925505	260074
94202868	250210	830014	260299	923063	260874	925506	260910
95515190	260011	830015	260978	923064	260874	925520	260473
95515191	260010	830016	260972	923066	260397	925521	260699
95516236	241052	841006	240244	924190	260454	925523	260757
96327357	260754	845003	240846	924235	260459	925524	260412
96565233	240276	845005	240315	924270	260279	925529	260062
96565233	240875	845005	240316	924280	260491	925530	260881
96565233	240968	845006	240244	924315	260503	925533	260407
96565233	241003	845012	240315	924374	260699	925534	260450
96861885	241877	845015	240315	924425	260383	925535	261019
7711135846	241006	845030	240430	924435	260078	925539	260342
8971863970	240040	845035	241129	924436	260415	925540	260343
05005440AF	240987	845040	241073	924475	260726	925541	260508
05143010AB	261182	901720	260382	925025	260919	925543	260340
05161913AA	261182	902420	260051	925040	260392	925548	260053
05183560AC	261182	904438	260034	925060	260493	925549	260054
05183560AA	261182	904475	260726	925075	260494	925557	260389
0608DPSS	241053	905035	260903	925095	261024	925560	260399
1X4H19D629AB	240304	905281	261113	925100	260346	925561	261063
5005440AF	240987	905299	260416	925125	260384	925563	260758
5005441AI	240987	905356	260477	925135	260418	925569	260870
5143010AB	261182	905456	260484	925155	260427	925570	260415
5161913AA	261182	905465	260010	925171	260019	925581	261196
5183560AC	261182	905474	260021	925173	260359	925596	260461
5191277AA	261117	905476	260752	925174	260419	925597	261123
55037618AH	261188	905481	260036	925178	260741	925612	260364
56052298AA	261182	905484	260034	925197	260079	925613	260029
5E527520	240870	905496	260420	925198	260424	925617	260438
5E527540	240982	905497	260420	925204	260449	925619	260386
921310F060	260152	905498	260420	925233	260902	925620	260440
921311DJOA	260138	905503	260722	925241	260347	925621	260507
921316P365	260152	905504	260721	925242	260385	925622	260439
K5143010AB	261182	905529	260062	925248	260867	925623	260877
K5143010AA	261182	905530	260163	925251	260442	925630	260470
K5161913AA	261182	905530	260881	925261	260364	925635	260730
K5183560AB	261182	905549	260054	925281	261113	925636	260760
K5183560AA	261182	905578	260355	925283	260035	925639	260339
K5191277AA	261117	905579	261107	925284	260904	925640	260736
K55037465AB	261182	905582	260368	925285	260457	925641	260421
K55037465AC	261182	905584	260029	925289	260911	925645	260343
K55037465AA	261182	905587	260401	925291	260414	925646	260890
K55037512AB	261188	905592	260452	925299	260416	925648	260498
K55037512AC	261188	905593	261026	925309	260731	925654	260713
K55037512AD	261188	905599	260045	925310	260456	925655	260013
K55037512AE	261188	905600	260047	925311	260458	925667	260393
K55037512AA	261188	905606	260428	925312	260497	925668	260449
K55037618AE	261188	905607	260043	925334	260507	925671	260410

O.E. No.	HC-CARGO	O.E. No.	HC-CARGO	O.E. No.	HC-CARGO	O.E. No.	HC-CARGO
GERI <i>Continued</i>							
925682	260387	931261	260153	931430	260945	941482	240031
925686	260396	931271	260141	931433	260128	941482	241688
925689	260408	931272	260141	931433	260803	941488	240780
925690	260404	931277	260785	931434	260127	941490	240780
925693	260952	931279	260285	931434	260845	941491	240301
925699	260042	931280	260842	931438	260152	941492	240254
925716	261180	931281	260116	931438	260320	941497	241060
931001	260335	931281	260250	931440	260295	941511	240783
931005	260155	931283	260800	931442	260106	941512	240041
931008	260275	931297	260309	931444	260924	941512	241005
931011	260304	931297	260839	931445	260124	941521	240681
931012	260286	931300	260152	931447	260138	941522	240376
931014	260274	931301	260152	931448	260295	941526	240312
931016	260175	931302	260175	931449	260255	941527	240578
931029	260180	931303	260791	931450	260290	941533	240373
931030	260271	931306	260842	931451	260794	941537	240016
931030	260272	931312	260153	931453	260259	941543	240827
931033	260454	931315	260791	931455	260799	941543	240862
931037	260168	931318	260844	931460	260924	941544	240284
931037	260252	931319	260308	931463	260165	941551	240936
931046	260281	931322	260306	941001	240246	941556	240376
931048	260253	931323	260298	941005	240254	941576	240563
931050	260144	931324	260157	941006	240254	941576	240787
931051	260116	931326	260172	941010	240261	941577	240738
931052	260153	931327	260252	941016	240011	941581	240129
931056	260184	931329	260130	941057	240381	941594	240241
931058	260323	931329	260182	941074	240246	941597	240654
931062	260800	931330	260278	941074	240249	941606	240225
931068	260172	931333	260160	941079	240222	941809	240938
931073	260116	931334	260288	941101	240581	945001	240246
931075	260788	931334	260295	941109	240249	945005	240254
931076	260792	931337	260309	941112	240197	945006	240254
931077	260183	931338	260173	941113	240829	945010	240261
931079	260256	931339	260160	941114	240197	945016	240011
931083	260155	931345	260300	941120	240246	945016	240031
931083	260181	931347	260112	941133	240403	945017	240759
931084	260275	931350	260315	941138	240070	945020	240031
931085	260788	931353	260313	941177	240267	945044	240207
931090	260172	931355	260153	941179	240256	945057	240381
931091	260792	931356	260784	941185	240357	945066	260274
931092	260792	931358	260301	941186	240778	945072	240412
931095	260148	931362	260309	941188	240260	945074	240249
931099	260172	931363	260318	941189	240267	945079	240222
931100	260337	931364	260141	941191	240267	945109	240249
931103	260116	931366	260163	941192	240032	945112	240197
931113	260282	931366	260326	941195	240067	945113	240829
931114	260847	931369	260171	941197	240067	945114	240197
931116	260115	931373	260154	941198	240261	945120	240246
931135	260286	931374	260160	941199	240261	945133	240403
931136	260844	931377	260283	941199	240265	945138	240070
931137	260116	931378	260301	941200	240374	945140	241252
931144	260800	931380	260302	941207	240760	945174	240254
931145	260791	931382	260146	941215	240235	945179	240256
931151	260255	931383	260776	941216	240353	945183	240412
931153	260147	931384	260269	941217	240329	945184	240403
931156	260293	931386	260284	941226	240219	945185	240357
931163	260116	931390	260311	941234	240218	945186	240778
931165	260116	931392	260157	941234	240219	945188	240260
931205	260159	931392	260158	941261	240127	945189	240261
931213	260279	931393	260301	941262	240127	945189	240267
931214	260279	931394	260128	941263	240115	945191	240267
931216	260180	931397	260327	941275	240034	945192	240032
931217	260271	931397	260946	941277	240035	945195	240067
931217	260272	931400	260947	941297	240038	945197	240067
931222	260174	931404	260836	941300	240375	945198	240261
931223	260156	931407	260135	941302	240325	945198	240265
931224	260321	931407	260164	941306	240632	945199	240261
931225	260299	931409	260922	941308	240815	945200	240374
931226	260787	931410	260170	941311	240015	945207	240760
931232	260323	931411	260268	941316	240246	945215	240235
931237	260150	931411	260837	941320	240068	945216	240353
931237	260152	931412	260782	941332	240381	945217	240329
931241	260150	931414	260297	941341	240207	945226	240219
931241	260152	931415	260261	941379	240197	945234	240218
931243	260108	931416	260965	941381	240370	945252	240909
931244	260108	931417	260142	941389	240040	945261	240127
931249	260285	931419	260292	941392	240079	945262	240127
931251	260116	931419	260947	941395	240129	945263	240115
931253	260154	931422	260289	941398	240915	945271	240074
931258	260153	931424	260812	941456	240823	945275	240034
931259	260298	931425	260152	941463	240209	945277	240035

O.E. No.	HC-CARGO	O.E. No.	HC-CARGO	O.E. No.	HC-CARGO	O.E. No.	HC-CARGO
945297	240038	945606	240226	945818	240878	HALLA	
945300	240375	945607	240211	945821	240870	ABVDA-02	240548
945306	240632	945611	240852	945834	240839	BBWAB-07	240546
945308	240815	945612	240127	945837	240878	BBWAB-09	240546
945311	240015	945612	240853	945840	240851	CBXCA-04	241107
945312	240064	945612	241873	945842	240851	CD1BA-02	240903
945316	240246	945614	240563	945843	241056	DEYQA-02	240898
945320	240068	945614	240787	945845	241627	F500-ABVDA-02	240548
945332	240381	945615	240746	945848	240977	F500-BBWAB-09	240546
945341	240207	945617	240853	945849	240987	F500-CBXCA-04	241029
945352	240300	945618	240852	945854	240955	F500-CBXAA-02	240859
945379	240197	945623	240230	945857	241154	F500-CBXAA-03	240859
945381	240370	945627	240127	945858	240869	F500-CD1BA-02	240903
945382	240102	945628	240041	945860	241039	F500-DB3AA-02	240941
945389	240040	945629	240579	945861	240867	F500-DEYQA-02	240898
945389	240041	945632	240031	945862	240988	F500-JDCAE	241208
945392	240079	945633	240239	945865	241054	F500-KP1BA-02	240859
945395	240129	945633	240240	945867	240831	F500-KP1CA-03	240856
945398	240915	945636	240657	945874	240855	F500-MA5EA-04	240934
945430	240015	945637	240031	945877	240868	F500-MA5EA-05	240974
945443	240254	945639	240129	945878	241873	F500-MA5AA-04	240934
945453	240129	945642	240654	945879	240807	F500-MA5AA-05	240934
945456	240823	945647	240300	945880	240797	F500-QAVNA-01	240546
945462	240230	945649	241039	945901	240909	F500-QAVNA-01V	240546
945463	240209	945650	240838	946012	240890	F500-QBVAA-03	240284
945467	240285	945651	240839	946014	240926	F500-QCVBB-01	240856
945473	240254	945652	240840	946025	240861	F500-QQVAD-01	240285
945478	240630	945653	240859	962007	260691	F500-QQVAD-02	240285
945479	240632	945655	240903	962014	260816	F500-QQVBA	240285
945480	240632	945658	240941	962142	260646	MA5EA-04	240974
945482	241688	945659	240947	962165	260641	MA5EA-05	240974
945488	240780	945666	240841	962237	260580	QAVNA-01V	240546
945490	240780	945668	240832	971014	260552	TBSOHC3	240859
945491	240301	945668	240834	971049	260536		
945492	240254	945671	240834	971066	260185	HALLA	
945497	241060	945672	240913	9220210	260413	06220	260377
945501	240300	945673	240908	9313291	260182	33385	260687
945502	240098	945676	240630	902414A	260051	43376	260426
945503	240064	945676	240825	924450A	260454	43807	260995
945508	240510	945677	240872	931113A	260282	52567	260054
945511	240783	945678	240864	945001A	240246	63083	260466
945516	240226	945680	241104	945006A	240254	64740	260054
945521	240681	945683	240738	945016A	240031	82665	260054
945522	240376	945685	240886	945185A	240357	85117	260054
945524	240374	945692	240893	945186A	240778	85121	260054
945526	240312	945696	241873	945188A	240260	85226	260054
945527	240578	945697	240844	945191A	240267	95600	260054
945531	240370	945703	240847	945199A	240261	98457	260010
945532	240650	945706	240197	945200A	240374	4510044	260491
945533	240373	945707	240127	945207A	240760	4530501	240341
945537	240016	945708	240889	945226A	240219	4531469	240357
945543	240827	945711	240746	945262A	240127	7003951	260816
945543	240862	945711	240807	945300A	240375	7003956	260198
945544	240284	945715	240884	945302A	240325	7004125	261001
945550	240381	945719	241000	945341A	240207	7004347	260271
945551	240936	945720	240864	945453A	240129	7004347	260272
945556	240376	945725	241128	945490A	240780	7004385	260183
945559	240357	945726	240654	945522A	240376	7004386	260116
945560	240040	945733	240654	945537A	240016	7004541	260210
945562	240040	945736	240844	945562A	240040	7004550	260454
945564	240782	945738	240240	945605A	240229	7005001	260383
945565	240694	945738	240872	945683A	240738	7005002	260384
945567	240709	945747	240898	BW1240	260523	7005003	260385
945568	240774	945748	240546	BWK329	240843	7005576	260416
945570	240773	945756	240870	CRK102	240987	7006313	260791
945572	240307	945761	240738	FDK416	240904	7006417	260844
945575	240374	945764	240653	FDK417	240894	7007497	260200
945576	240563	945765	241873	FTK088	240773	7007519	260828
945576	240787	945766	241873	FTK367	240329	7007523	260225
945577	240738	945771	240841	IVK072	240848	7008689	260133
945579	240197	945774	240868	JRK031	240715	7008689	260322
945580	240782	945775	240654	MSK439	240657	7401000	260414
945581	240129	945776	240894	MZK219	240931	7401011	260377
945584	240240	945784	240869	OLK437	240878	7401014	260646
945585	240875	945794	240939	RTK393	241028	7401022	260646
945589	240129	945797	240929	RTK429	240908	7401026	260413
945594	240241	945798	240905	VOD146	260918	7401028	260418
945597	240654	945799	240904	VOK144	241242	7401038	260010
945600	240375	945804	240855			7401039	260021
945605	240229	945809	240938			7401045	260904
945606	240225	945817	240960				

O.E. No.	HC-CARGO	O.E. No.	HC-CARGO	O.E. No.	HC-CARGO	O.E. No.	HC-CARGO
HELLA <i>Continued</i>							
7401046.....	260491	7402921.....	260499	351100031.....	240581	351113241.....	240222
7401055.....	260578	7403143.....	260582	351100071.....	240581	351113311.....	240207
7401147.....	260413	7403201.....	260421	351100531.....	240581	351113361.....	240218
7401191.....	260700	7403240.....	240031	351102001.....	240254	351113381.....	240225
7401449.....	260080	7403242.....	240872	351102011.....	240246	351113381.....	240226
7401451.....	260456	7403250.....	240016	351102081.....	240246	351113391.....	240226
7401455.....	260035	7403254.....	240040	351102121.....	240253	351113401.....	240229
7401465.....	260367	7403260.....	240038	351103031.....	240510	351113411.....	240230
7401473.....	260488	7403262.....	240074	351103581.....	240931	351113421.....	240307
7401477.....	260062	7403270.....	240240	351105031.....	240843	351113451.....	240838
7401493.....	260726	7403272.....	240035	351105041.....	241576	351113461.....	240839
7401547.....	260493	7403274.....	240064	351105051.....	241000	351113471.....	240840
7401555.....	260008	7403276.....	240102	351105071.....	240953	351113691.....	240219
7401577.....	260039	7403294.....	240067	351105111.....	241128	351113741.....	240222
7401667.....	260382	7403296.....	240070	351105121.....	240891	351113811.....	240207
7401677.....	240375	7403302.....	240353	351105151.....	240851	351113871.....	240209
7401679.....	240376	7403304.....	240079	351105231.....	241872	351113891.....	240226
7401681.....	240374	7403308.....	240241	351105281.....	241268	351113901.....	240229
7401691.....	240267	7403316.....	240579	351105401.....	241431	351113951.....	240838
7401693.....	240129	7403324.....	240838	351105531.....	240843	351113971.....	240840
7401707.....	240760	7403328.....	240031	351105561.....	240985	351113981.....	240893
7401709.....	240129	7403330.....	240834	351105701.....	240978	351114041.....	240774
7401711.....	240129	7403334.....	240834	351108031.....	240829	351114051.....	240773
7401713.....	240129	7403334.....	240836	351108061.....	240632	351114091.....	240870
7401715.....	240760	7403336.....	240832	351108071.....	240375	351114151.....	240946
7401717.....	240129	7403336.....	240834	351108141.....	240760	351114241.....	240880
7401719.....	240129	7403344.....	241872	351108171.....	240129	351114331.....	241130
7401725.....	240829	7403350.....	240244	351108211.....	240197	351114401.....	240943
7401735.....	240197	7403352.....	241084	351108251.....	240127	351114541.....	240774
7401737.....	240197	7403354.....	240315	351108441.....	240553	351114551.....	240773
7401739.....	240370	7403356.....	240315	351108451.....	240552	351114591.....	240870
7401745.....	240115	7403358.....	240315	351108561.....	240632	351114651.....	240946
7401761.....	240127	7403362.....	240412	351108961.....	240848	351114671.....	240869
7401763.....	240373	7403366.....	240410	351108981.....	241137	351114681.....	240944
7401765.....	240127	7403370.....	240431	351108991.....	241389	351114741.....	240880
7401950.....	260019	7403372.....	241129	351109061.....	240632	351119231.....	240449
7402003.....	260359	7403387.....	260911	351109181.....	240701	351119291.....	240315
7402004.....	260020	7403388.....	260392	351109201.....	240230	351119301.....	240315
7402006.....	260503	7403392.....	260016	351109221.....	240827	351119311.....	240316
7402015.....	260902	7403393.....	260472	351109261.....	240630	351119341.....	240410
7402017.....	260492	7403397.....	260757	351109411.....	241013	351119361.....	240431
7402018.....	260000	7403405.....	260348	351109421.....	240952	351119381.....	241102
7402031.....	261024	7403406.....	260415	351109561.....	240632	351119861.....	240431
7402033.....	260023	7403414.....	260508	351109721.....	240827	351119871.....	241129
7402046.....	240249	7403417.....	260753	351109721.....	240862	351119881.....	241102
7402069.....	240246	7403418.....	260494	351109761.....	240630	351121021.....	240300
7402072.....	240254	7403476.....	260362	351109771.....	240823	351121051.....	240950
7402073.....	240254	7403477.....	260070	351109871.....	240873	351121061.....	241138
7402074.....	240260	7403531.....	240219	351109911.....	241013	351121071.....	241101
7402075.....	240357	7403532.....	240563	351109941.....	240942	351121081.....	241014
7402077.....	240778	7403532.....	240787	351109961.....	241116	351121551.....	240950
7402078.....	240256	7403544.....	260495	351110111.....	240197	351121561.....	241138
7402080.....	240246	7403782.....	260397	351110211.....	240370	351121571.....	241101
7402092.....	240032	7500190.....	240581	351110241.....	240738	351123071.....	240895
7402093.....	240370	7500190.....	261007	351110251.....	240855	351123541.....	241044
7402098.....	240235	7500195.....	260427	351110351.....	241154	351123561.....	241048
7402099.....	240012	7500353.....	240553	351110361.....	240855	351124051.....	240536
7402101.....	241252	7500355.....	240552	351110381.....	240864	351124081.....	240535
7402107.....	240325	7500380.....	260988	351110391.....	240889	351124591.....	241089
7402209.....	240327	7500485.....	260506	351110411.....	240889	351125121.....	240958
7402294.....	260641	9016404.....	260109	351110421.....	240864	351125181.....	241164
7402302.....	260496	351001261.....	241165	351110441.....	241144	351125201.....	240882
7402303.....	260497	351001281.....	241022	351110491.....	240846	351125211.....	240990
7402304.....	260078	351001331.....	241151	351110611.....	240197	351125241.....	240363
7402319.....	260011	351001351.....	241061	351110651.....	240129	351125661.....	241023
7402321.....	260034	351001361.....	241063	351110701.....	240381	351125681.....	241164
7402350.....	260645	351002211.....	241074	351110711.....	240370	351125691.....	240932
7402382.....	260060	351002451.....	241384	351110721.....	240984	351125701.....	240882
7402401.....	260505	351003491.....	241374	351110741.....	240738	351125751.....	240031
7402468.....	260341	351036011.....	260413	351110751.....	240855	351126001.....	240346
7402469.....	260004	351036381.....	260493	351110771.....	241039	351126011.....	240815
7402500.....	260036	351037161.....	260078	351110841.....	240844	351126021.....	240343
7402501.....	260442	351037171.....	260079	351110861.....	240855	351126181.....	241094
7402502.....	260049	351037331.....	260414	351110881.....	240864	351126191.....	240345
7402503.....	260919	351037641.....	260016	351110891.....	240889	351126201.....	240327
7402504.....	260066	351037651.....	260492	351110911.....	240889	351126271.....	240349
7402506.....	260343	351037701.....	260731	351110921.....	240864	351126351.....	240064
7402523.....	260477	351038201.....	260019	351110971.....	240738	351126441.....	240373
7402543.....	260002	351038431.....	260507	351110991.....	240846	351126491.....	240376
7402595.....	260001	351038461.....	260418	351113191.....	240219	351126541.....	240341
7402903.....	260421	351038721.....	260415	351113221.....	240304	351126681.....	241094

O.E. No.	HC-CARGO	O.E. No.	HC-CARGO	O.E. No.	HC-CARGO	O.E. No.	HC-CARGO
351126761	240403	351134421	240782	351196391	260148	351316031	240579
351126851	240064	351134431	240915	351196461	260181	351316041	240831
351126941	240373	351134451	240783	351196721	260285	351316071	240838
351126961	240376	351134471	240357	351196761	260844	351316091	240031
351126971	240787	351134481	240817	351196931	260315	351316101	240834
351126991	240760	351134491	240211	351197241	260843	351316121	240836
351127071	240015	351134591	240357	351197321	260922	351316141	241872
351127081	240012	351134601	240778	351197331	260144	351316151	240079
351127131	240068	351134621	240260	351197381	260182	351316231	240807
351127171	240261	351134661	240235	351197541	260836	351316251	241873
351127171	240265	351134671	240016	351197561	260153	351316271	240657
351127231	240032	351134781	240780	351197571	260114	351316281	240851
351127261	240041	351134791	240806	351197571	260320	351316331	240897
351127301	240067	351134871	240412	351197591	260122	351316361	241873
351127361	240070	351134881	241060	351197601	260126	351316391	240890
351127371	240074	351134921	240782	351197701	260135	351316401	240041
351127391	240038	351135021	240041	351197701	260164	351316411	240938
351127401	240035	351135041	240783	351197711	260170	351316421	240933
351127431	240325	351135051	240908	351197761	260129	351316421	240938
351127481	240031	351135061	240908	351197771	260283	351316431	240312
351127491	240578	351135101	240694	351198111	260159	351316461	241872
351127671	240261	351135111	240913	351198151	260104	351316511	240353
351127711	241252	351135131	240868	351198311	260800	351316641	241872
351127731	240032	351135141	240430	351198431	260127	351316651	240079
351127761	240041	351135221	240954	351198451	260133	351316701	240034
351127801	240067	351135301	240841	351198451	260322	351316771	240657
351127861	240070	351135311	240878	351198461	260268	351316901	240041
351127871	240074	351135321	240878	351198461	260783	351316921	240938
351127891	240038	351135331	240868	351198691	260266	351316931	240312
351127901	240035	351135351	241058	351198731	260130	351316961	241872
351127931	240325	351135361	240783	351272021	241124	351317461	260499
351127981	240031	351135401	240841	351272171	241117	351317481	261121
351127991	240578	351135431	241038	351272221	241120	351317501	260421
351128041	240301	351135461	241184	351272361	241352	351317551	260744
351128051	240872	351135471	241135	351273031	240285	351318061	260724
351128061	240760	351135481	241077	351273041	241114	351322011	241872
351128091	240853	351135491	240417	351273061	241004	351322031	240939
351128501	240329	351135521	240041	351273071	240859	351322081	240960
351128541	240301	351135561	240908	351273081	240856	351322091	240960
351128551	240872	351135601	240694	351273101	241107	351322141	241056
351128581	240852	351135631	240868	351273111	240898	351322211	240877
351128591	240127	351135641	240430	351273141	241104	351322251	240844
351129081	240102	351135691	241152	351273171	241029	351322271	240654
351130101	240794	351135711	241071	351273181	240903	351322291	241019
351130111	240389	351135731	241075	351273221	241104	351322311	240653
351130121	240428	351135801	240841	351273281	240284	351322321	241242
351130151	241081	351135811	240878	351273301	240947	351322421	240851
351130611	240389	351135821	240878	351273331	240941	351322661	241049
351130621	240428	351135831	240868	351273341	240886	351322681	240977
351130651	241081	351135861	240783	351273351	240886	351322741	241872
351131161	240936	351135961	241184	351273371	240886	351322751	240844
351131651	240936	351135981	241077	351273381	240968	351322771	240654
351132081	240374	351135991	240417	351273391	240276	351322781	240654
351132171	240452	351175011	240127	351273401	240875	351322811	240653
351132221	240393	351175021	240115	351273411	240968	351322901	240964
351132581	240374	351175511	240127	351273431	240947	351322911	241149
351132611	240654	351175531	240563	351273471	241015	351322921	240851
351132671	240452	351176011	240129	351300001	260359	351322931	240926
351133021	240267	351176041	240127	351300241	260066	351322941	240940
351133451	240825	351176171	240129	351300391	260049	351322961	240854
351133521	240267	351176181	240129	351300541	260473	351322971	241019
351133941	240031	351176501	240129	351300631	260017	351334021	240894
351133951	240825	351176531	241073	351300641	260007	351334051	240904
351134081	240254	351176551	240681	351300711	260034	351334061	241054
351134091	240357	351176561	240129	351300791	260472	351334081	240929
351134101	240778	351176591	241039	351301041	260045	351334151	240884
351134121	240260	351192021	260323	351301071	260508	351334161	240964
351134131	240256	351192031	260792	351301321	260355	351334171	240867
351134161	240235	351192041	260172	351301331	260043	351334181	240079
351134171	240016	351192051	260791	351301351	260420	351334291	240746
351134261	240041	351192061	260147	351301401	260080	351334301	241065
351134281	240780	351192161	260335	351302111	260064	351334331	240906
351134291	240806	351192381	260102	351302441	260068	351334341	240921
351134301	241873	351195361	260150	351302451	260498	351334351	241062
351134321	240244	351195521	260141	351302611	260356	351334361	241057
351134331	240240	351195701	260279	351302621	260360	351334441	241106
351134341	240780	351195751	260183	351303461	260500	351334471	241034
351134361	240040	351196101	260256	351304451	260486	351334551	240904
351134371	240412	351196251	260298	351304471	260470	351334571	240905
351134381	241060	351196311	260180	351316011	240353	351334611	240924
351134411	240249	351196331	260288	351316021	240241	351334681	240079

O.E. No.	HC-CARGO	O.E. No.	HC-CARGO	O.E. No.	HC-CARGO	O.E. No.	HC-CARGO
HELLA <i>Continued</i>							
351334971	241034	8FC351301034	260054	8FC351310624	261050	8FC351343571	260478
351335001	260311	8FC351301044	260045	8FC351310681	261045	8FC351343574	260478
351335041	260782	8FC351301054	260047	8FC351317464	260499	8FC351343591	260365
351335141	260289	8FC351301174	261197	8FC351317504	260421	8FC351343594	260365
351340011	240709	8FC351301194	260013	8FC351317531	260011	8FC351343621	261038
351340021	240909	8FC351301222	260011	8FC351317534	260011	8FC351343624	261038
351340031	241202	8FC351301224	260011	8FC351317544	260495	8FC351343631	260479
351340051	241109	8FC351301244	260010	8FC351317564	260058	8FC351343634	260479
351340071	240301	8FC351301274	260466	8FC351317574	260059	8FC351343644	261241
351340091	240851	8FC351301324	260355	8FC351317634	261002	8FC351343664	260497
351340141	241125	8FC351301331	260043	8FC351317654	260506	8FC351343671	260497
351340151	241033	8FC351301334	260043	8FC351317751	260736	8FC351343674	260497
351340231	241153	8FC351301341	260420	8FC351317761	260458	8FC351343681	260697
351340281	240879	8FC351301354	260420	8FC351317781	260041	8FC351343684	260697
351340301	241483	8FC351301364	261113	8FC351318354	260386	8FC351343711	260885
351340311	241142	8FC351301374	260021	8FC351318391	260339	8FC351343714	260885
351340351	241139	8FC351301384	260040	8FC351318394	260339	8FC351343721	260480
351340361	241053	8FC351301394	260416	8FC351318444	260406	8FC351343724	260480
351340371	241052	8FC351301434	260460	8FC351318451	260403	8FC351343741	261052
351340461	240966	8FC351301461	260035	8FC351318581	260493	8FC351343744	261052
351340871	241052	8FC351301524	260382	8FC351318671	261053	8FC351343761	260478
351340921	241036	8FC351301534	260062	8FC351318701	260403	8FC351343764	260478
351340951	240961	8FC351301564	260041	8FC351318711	260064	8FC351343781	260365
351340981	241006	8FC351301604	260375	8FC351319161	260344	8FC351344101	260068
070897015F	260904	8FC351301634	260462	8FC351319191	260455	8FC351344111	260715
10PA17C	240197	8FC351301644	260042	8FC351319221	261174	8FC351344114	260715
500F4395	260413	8FC351301664	260374	8FC351319244	260463	8FC351344121	260880
6CA17C	240115	8FC351301-681	260952	8FC351319261	261192	8FC351344124	260880
6SEU12	240370	8FC351301684	260952	8FC351319294	261073	8FC351344131	260715
8EW009160-641	161719	8FC351301714	260029	8FC351319391	261175	8FC351344134	260715
8FC351000401	260949	8FC351301721	260030	8FC351319461	261151	8FC351344161	260485
8FC351000411	260949	8FC351301734	260005	8FC351319541	260729	8FC351344164	260485
8FC351003221	261051	8FC351301754	260015	8FC351319611	260388	8FC351344291	261011
8FC351035261	260367	8FC351301764	260452	8FC351319-631	260948	8FC351344321	261261
8FC351035461	260459	8FC351301774	261026	8FC351319644	261146	8FC351344331	261111
8FC351035464	260459	8FC351301791	260715	8FC351343004	260428	8FC351344341	261195
8FC351035501	260472	8FC351302101	260881	8FC351343014	260429	8FC351344501	261056
8FC351035561	260080	8FC351302141	260407	8FC351343091	261202	8FC351344511	260471
8FC351036014	260413	8FC351302151	260377	8FC351343271	260423	8FC351344521	260432
8FC351036094	260902	8FC351302161	260401	8FC351343274	260423	8FC351344564	261149
8FC351036384	260493	8FC351302331	260074	8FC351343281	261016	8FC351344584	261068
8FC351036511	260449	8FC351302374	260453	8FC351343284	261016	8FC351344624	261077
8FC351036674	260488	8FC351302491	260357	8FC351343291	261071	8FC351345044	261087
8FC351037174	260079	8FC351302494	260357	8FC351343294	261071	8FC35301181	260412
8FC351037334	260414	8FC351302594	260343	8FC351343301	260473	8FK315127931	240325
8FC351037344	260427	8FC351302614	260356	8FC351343304	260473	8FK351001371	240980
8FC351037381	260454	8FC351302624	260360	8FC351343311	260024	8FK351001871	240854
8FC351037474	260000	8FC351302681	260401	8FC351343314	260024	8FK351001901	241142
8FC351037531	260372	8FC351303071	260910	8FC351343321	260410	8FK351002251	241193
8FC351037571	260021	8FC351303374	260056	8FC351343331	260068	8FK351002361	241182
8FC351037581	260454	8FC351303391	260420	8FC351343334	260068	8FK351002431	240854
8FC351037634	260456	8FC351303494	260707	8FC351343341	260485	8FK351002441	241040
8FC351037654	260492	8FC351303521	260076	8FC351343344	260485	8FK351100031	240581
8FC351038204	260019	8FC351303524	260076	8FC351343351	260412	8FK351100361	240855
8FC351038214	260020	8FC351303534	260373	8FC351343354	260412	8FK351102041	240254
8FC351038261	260382	8FC351303541	260053	8FC351343361	260068	8FK351102181	240260
8FC351038454	260419	8FC351303544	260053	8FC351343364	260508	8FK351102191	240246
8FC351038464	260418	8FC351303571	260343	8FC351343371	260064	8FK351102201	240246
8FC351038471	260867	8FC351303581	260365	8FC351343374	260064	8FK351103531	240510
8FC351038714	260004	8FC351304244	260887	8FC351343384	260474	8FK351105041	240129
8FC351038724	260415	8FC351304284	260369	8FC351343391	260483	8FK351105071	240953
8FC351038804	260358	8FC351304294	260426	8FC351343394	260483	8FK351105141	240981
8FC351300014	260459	8FC351304431	260707	8FC351343401	260476	8FK351105151	240851
8FC351300031	261007	8FC351304441	260734	8FC351343404	260476	8FK351105161	241872
8FC351300124	260988	8FC351304504	260055	8FC351343411	260710	8FK351105171	240738
8FC351300264	260484	8FC351304724	260344	8FC351343421	260475	8FK351105181	240738
8FC351300304	260342	8FC351304764	260430	8FC351343424	260475	8FK351105201	240978
8FC351300311	260343	8FC351305371	260347	8FC351343431	260432	8FK351105211	241872
8FC351300314	260343	8FC351305541	260714	8FC351343441	260498	8FK351105231	240975
8FC351300324	260002	8FC351305551	260365	8FC351343444	260498	8FK351105231	241609
8FC351300344	260039	8FC351306201	260415	8FC351343471	260482	8FK351105231	241872
8FC351300354	260001	8FC351307321	260999	8FC351343474	260482	8FK351105241	240978
8FC351300361	260011	8FC351307634	261022	8FC351343481	260066	8FK351105401	241431
8FC351300394	260049	8FC351307694	260058	8FC351343484	260066	8FK351105441	241156
8FC351300421	260905	8FC351307791	260441	8FC351343501	261019	8FK351105531	240843
8FC351300471	260758	8FC351309134	260739	8FC351343504	261019	8FK351105561	240985
8FC351300514	260037	8FC351309351	260058	8FC351343544	260729	8FK351105571	240953
8FC351300644	260007	8FC351309384	260354	8FC351343551	260068	8FK351105651	240851
8FC351300674	260061	8FC351309564	261127	8FC351343554	260068	8FK351105701	240978
8FC351300701	260420	8FC351310544	261093	8FC351343561	260727	8FK351105711	241872
8FC351300711	260034	8FC351310614	260771	8FC351343564	260727	8FK351105771	240981

O.E. No.	HC-CARGO	O.E. No.	HC-CARGO	O.E. No.	HC-CARGO	O.E. No.	HC-CARGO
8FK351105781	241268	8FK351114861	240912	8FK351133341	240267	8FK351316651	240079
8FK351107111	240197	8FK351114961	240864	8FK351133381	240374	8FK351316661	240578
8FK351107641	240197	8FK351119161	240393	8FK351133481	240893	8FK351316661	240867
8FK351108061	240632	8FK351119281	240452	8FK351134071	240246	8FK351316711	240032
8FK351108071	240375	8FK351119281	241084	8FK351134141	240098	8FK351316801	240239
8FK351108171	240129	8FK351119351	240322	8FK351134231	240040	8FK351316821	240235
8FK351108211	240197	8FK351119841	240410	8FK351134231	240041	8FK351316831	240897
8FK351108351	240254	8FK351119851	240322	8FK351134231	240329	8FK351316851	240854
8FK351108441	240553	8FK351119861	240431	8FK351134231	241005	8FK351316851	241872
8FK351108491	241389	8FK351119871	241129	8FK351134261	240041	8FK351316921	240938
8FK351108531	240829	8FK351119881	241102	8FK351134301	241873	8FK351316991	240738
8FK351108751	240127	8FK351121021	240300	8FK351134411	240249	8FK351322061	241241
8FK351108991	241389	8FK351121021	240361	8FK351134521	240782	8FK351322111	240851
8FK351109001	240197	8FK351121561	241138	8FK351134591	240357	8FK351322131	240806
8FK351109031	240127	8FK351121571	241101	8FK351134631	240256	8FK351322171	241244
8FK351109091	240632	8FK351121581	241014	8FK351134641	240098	8FK351322221	241243
8FK351109411	241013	8FK351123041	241044	8FK351134791	240806	8FK351322231	240922
8FK351109501	240197	8FK351123541	241044	8FK351134811	240746	8FK351322261	240843
8FK351109771	240823	8FK351123551	241027	8FK351134811	240807	8FK351322271	240654
8FK351109801	240701	8FK351123561	241048	8FK351134821	240244	8FK351322281	240654
8FK351110011	240197	8FK351124071	240539	8FK351134871	240412	8FK351322311	240653
8FK351110101	240197	8FK351124591	241089	8FK351134881	241060	8FK351322411	241149
8FK351110181	240197	8FK351125151	240959	8FK351134911	240249	8FK351322441	240940
8FK351110191	240715	8FK351125161	241023	8FK351134921	240782	8FK351322561	241241
8FK351110201	240197	8FK351125201	240882	8FK351134931	240915	8FK351322641	241056
8FK351110201	240381	8FK351125621	240958	8FK351134951	240783	8FK351322651	241028
8FK351110221	240197	8FK351125651	240959	8FK351135131	240868	8FK351322661	241049
8FK351110351	241154	8FK351125691	240932	8FK351135261	240431	8FK351322681	240977
8FK351110391	240889	8FK351125701	240882	8FK351135561	240908	8FK351322741	241872
8FK351110401	240861	8FK351125741	240363	8FK351135581	241078	8FK351322761	240843
8FK351110411	240889	8FK351125751	240011	8FK351135691	241152	8FK351322761	241276
8FK351110431	240912	8FK351125751	240031	8FK351135711	241071	8FK351322771	240654
8FK351110471	240738	8FK351125771	240864	8FK351135731	241075	8FK351322811	240653
8FK351110481	240738	8FK351125771	241128	8FK351135841	240908	8FK351322821	241242
8FK351110511	240197	8FK351126031	241083	8FK351135961	241184	8FK351322901	240964
8FK351110601	240197	8FK351126071	240715	8FK351135971	241135	8FK351322931	240926
8FK351110691	240715	8FK351126211	241083	8FK351135981	241077	8FK351334001	240207
8FK351110691	240909	8FK351126231	241083	8FK351135991	240417	8FK351334031	240839
8FK351110711	240370	8FK351126371	240787	8FK351136061	241609	8FK351334031	241041
8FK351110781	240715	8FK351126441	240373	8FK351136061	240563	8FK351334091	240229
8FK351110821	241872	8FK351126461	240376	8FK351175001	240115	8FK351334101	240230
8FK351110871	240912	8FK351126481	240375	8FK351175521	240115	8FK351334201	241357
8FK351110871	240981	8FK351126541	240341	8FK351175801	240115	8FK351334411	241106
8FK351110871	241130	8FK351126711	241083	8FK351176001	240129	8FK351334471	241034
8FK351110911	240889	8FK351126941	240373	8FK351176011	240129	8FK351334471	241040
8FK351110941	241144	8FK351126951	240912	8FK351176031	241073	8FK351334481	241276
8FK351110971	240738	8FK351126981	240375	8FK351176041	241072	8FK351334521	240894
8FK351111081	241398	8FK351126991	240760	8FK351176051	240681	8FK351334551	240904
8FK351111091	241274	8FK351127001	241252	8FK351176171	240129	8FK351334571	240905
8FK351111581	241398	8FK351127091	240012	8FK351176181	240129	8FK351334581	240929
8FK351111591	241274	8FK351127311	240070	8FK351176531	241073	8FK351334611	240924
8FK351113021	240219	8FK351127321	240032	8FK351176551	240681	8FK351334671	240867
8FK351113201	240219	8FK351127351	240031	8FK351176661	241501	8FK351334821	240041
8FK351113251	240222	8FK351127351	241688	8FK3511762081	241111	8FK351334831	240906
8FK351113261	240222	8FK351127411	240239	8FK3511762231	240974	8FK351334831	240929
8FK351113731	240222	8FK351127571	240015	8FK3511762411	240905	8FK351334841	240921
8FK351113781	240244	8FK351127581	240012	8FK3511762421	240904	8FK351334981	241276
8FK351113871	240207	8FK351127711	241252	8FK3511762431	241062	8FK351340011	240709
8FK351113871	240209	8FK351127761	240040	8FK3511763131	241104	8FK351340041	240974
8FK351113921	240307	8FK351127761	240041	8FK3511763191	241029	8FK351340201	241051
8FK351113951	240838	8FK351127761	241005	8FK3511763231	241104	8FK351340281	240879
8FK351113981	240893	8FK351127811	240068	8FK3511763241	241104	8FK351340291	241142
8FK351114041	240774	8FK351127811	240070	8FK3511763261	241124	8FK351340341	241051
8FK351114111	240870	8FK351127851	240031	8FK3511763301	240947	8FK351340391	241402
8FK351114151	240946	8FK351127871	240074	8FK3511763411	240276	8FK351340481	240260
8FK351114171	240869	8FK351127911	240239	8FK3511763411	240875	8FK351340491	240851
8FK351114261	241190	8FK351128061	240760	8FK3511763411	240968	8FK351340511	240709
8FK351114281	240870	8FK351128081	240852	8FK3511763411	241003	8FK351340611	240974
8FK351114291	240982	8FK351128501	240329	8FK3511763461	240901	8FK351340711	240971
8FK351114301	240864	8FK351128541	240301	8FK3511763531	240285	8FK351340861	241053
8FK351114361	240981	8FK351129061	240760	8FK3511763711	241108	8FK351340871	241052
8FK351114411	240909	8FK351129581	240102	8FK351176101	240834	8FK351340891	241402
8FK351114461	240864	8FK351130131	240393	8FK351176101	240834	8FK351340931	241500
8FK351114591	240870	8FK351130631	240393	8FK351176141	241872	8FK351340991	241392
8FK351114651	240946	8FK351130651	241081	8FK351176161	240578	8FK351341091	240851
8FK351114661	240885	8FK351132101	240254	8FK351176161	240867	8FK351342011	240997
8FK351114741	240880	8FK351132601	240254	8FK351176351	240897	8FK35109261	240630
8FK351114761	241190	8FK351132611	240654	8FK351176451	240578	8FK351198-561	260947
8FK351114781	240870	8FK351132781	240654	8FK351176461	241872	8FK351210201	260687
8FK351114791	240982	8FK351133001	240261	8FK351176521	240241	8FK351210311	260691
8FK351114861	240657	8FK351133331	240261	8FK351316631	240834	8FK351210331	260646

O.E. No.	HC-CARGO	O.E. No.	HC-CARGO	O.E. No.	HC-CARGO	O.E. No.	HC-CARGO
HELLA <i>Continued</i>							
8FV351210571	260581	G401345	260420	38800RNCZ010M2	240950	80110-SMG-E02	260391
8FV351210701	260646	G401547	260493	38800RNCZ02	240950	80110SMGE020M1	260391
8FV351210721	260578	G401950	260019	38800RNCZ020	240950	80110-SNA-A41	261043
8FV351211291	260645	G402003	260359	38800RNCZ020M2	240950	80110-SNB-A42	261043
8FV351211741	260648	G402017	260492	38800RSAE01	240950	80110SNA02	261043
8FV351211771	260582	G402304	260078	38800RSAE010M2	240950	80110-SPA-W01	260724
8FV351330211	260646	G402320	260355	38800-RSH-E010	240973	80110SSTE01	260913
8FV351330271	260693	G402321	260034	38800RSRAE020	241014	80110-SWW-G01	260729
8FV351330301	260578	G402921	260499	38800RSRAE020M2	241014	80110-SWW-G02	260729
8FV351330641	260580	G403201	260421	38800-RSR-E01	241014	80110SWYG01	260729
8FV351330691	260644	H8576	260466	38800RSRE010	241014	80110-SAA-013	260950
8FV351331131	260693	K0527	260375	38800-RSR-E010M2	241014	80110-TOA-A01	261165
8MK376764051	240218	N6565004	261022	38800-RSR-E02	241014	80110-TFO-003	261025
8UW351234021	260817	R8840	260033	38800RSRE020M201	241014	80110-TFO-013	261025
8UW351234151	260828	R8844	260952	38800RZRZ521M2	241101	80110-TFO-G01	260770
8UW351234161	260225	R9731	260429	38800RZVG01	241101	80110-TFO-G02	260770
8UW351234241	260550	SD7C16	240834	38800RZVG02	241101	80110TK6A01	261025
8UW351234401	260537	SD7V16	240031	38800RZVG020	241101	80110-TM8-A01	261025
8UW351234471	260519	T4182	260422	38800RZVG020M2	241101	80110-TRO-A01	261166
8UW351237041	260815	TRS105	240016	38800RZVG021M2	241101	80110TROA02	261166
8UW351239001	260816	Y4989	261047	3880ZP2RA010M2	240098	80215ST3G01	260625
8UW351239021	260199	Z4943	260414	38810-P28-A02	240098	80215ST3G11	260625
8UW351239071	260211			38810P2A006	240098	80220-S5A-G01	260820
8UW351239111	260562			38810-P2F-A01	240098	80220-S5A-G02	260820
8UW351239201	260516	HITACHI		38810-P3F-006	240098	80220-S84-A02	260834
8UW351239211	260559	132531	261393	38810-P3F-016	240098	80221-SAA-013	260943
8UW351239241	260516	250071	250071	38810PDEE02	240300	80350S6DE21	260293
8UW351239271	260210	250152	250152	38810PLAE02	240361	80350SPON60	260116
8UW351239291	260521	250157	250157	38810-PLC-006	240361	80351S01A11	260293
8UW351239311	260211	250723	250723	38810PLMA11	240361	80351-S04-003	260293
8UW351239321	260536	251216	251216	38810PNB006	241202	80351-S04-901	260293
8UW351239341	260185	251581	251581	38810-PNB-006	241202	80351S1AG01	260293
8UW351239391	260552	251598	251598	38810-PWA-006	240940	80351S1BG01	260293
8UW351239401	260200	251600	251600	38810-PWA-J02	240940	80351S5DA11	260293
8UW351239411	260193	252164	252164	38810-R60-W01	241138	80351S84A01	260293
8UW351239491	260527	252633	252633	38810-RBA-006	240930	80351-SDC-A01	260261
8UW351239501	260525	252643	252643	38810-RBD-E11	240850	80351SDAA01	260261
8UW351239511	260525			38810-RBE-E11	240850	80351-SED-003	260261
8UW351239541	260527	HONDA		38810-RJL-E01	240850	80351SIAG01	260293
8UW351239591	260544	253610	253610	38810-RMA-G01	240850	80351SJD003	260263
8UW351239601	260521	253622	253622	38810-RMA-G02	240850	80351-SMG-E01	260262
8UW351239621	260518	253623	253623	38810RMEA01	240940	80351-SMG-E02	260262
8UW351239651	260818	253637	253637	38810RMEA02	240940	80351SN7003	260116
8UW351239661	260212	253639	253639	38810-RNA-004	240950	80351-SPO-013	260116
8UW351239671	260556	253677	253677	38810-RNA-014	240950	A0351SED0031	260261
8UW351239681	260546	253683	253683	38810RNA024	241101	JRB10-031-0	260392
8UW351239721	260213	253689	253689	38810RRBA010	240973	JRB100310SLP	260392
8UW351239741	260194	253719	253719	38810-RSA-E01	240950		
8UW351239751	260512	253728	253728	38810-RSAE02	240950	HYUNDAI → KIA	
8UW351239761	260520	253729	253729	38810RSAE03	240950	IKO	
8UW351239771	260557	253741	253741	38810-RSH-E01	240973	TLA1616Z	250318
9XX009122-011	160549	82490764	260116	38810-RSJ-E01	240973	INA	
A8538	260413	4472606070	240850	38810-RSJ-E02	240973	F-221415.2	250806
B6319	260499	4472606230	240850	38810-RSP-E01	240973	F-230231.1	250805
C5834	260466	8847102030	260116	38810RSRE01	241014	ISUZU	
CA10003	240246	8847422010	260135	38810-RSR-E02	241014	1135240	240254
CA10065	240715	8847422010	260164	38810-RZV-G01	241101	1135302	240254
CA10099	240267	28810PEA006	240940	38810-RZV-G02	241101	1959867	260152
CA10123	240581	38800-P06-A02	240098	38810-RZV-G03	241101	91154220	260870
CA10162	240012	38800-P28-A01	240098	80100S74D10	260392	970956580	260150
CA10183	240253	38800P28A02	240098	80100SMGE02	260391	970956580	260152
CA10203	240219	38800-P28-A021M2	240098	80100-SZT-G01	261025	8970956580	260150
CA10215	240207	38800-P2R-A01	240098	80100-TL1-G01	261041	8970956580	260152
CA10220	240218	38800P2RA04	240098	80100-TL2-A01	261041	8972127640	240041
CA10229	240115	38800PDEE01	240300	80101SOXA01	260135		
CA10234	240261	38800PDEE01	240361	80101-S7A-003	260135		
CA13529	240040	38800PDEE010	240361	80101S9A013	260843		
CA13541	240070	38800PDEE010M	240300	80101-SCA-A01	260724		
CA13542	240074	38800-PDE-E010M2	240300	80101-SEF-E11	260885		
CA13547	240393	38800PLAE00	240098	80101-SAA-003	260164		
CA13558	240064	38800PLAE000M2	240098	8010S-7A-003	260164		
CA13559	240300	38800PLAE01	240098	80110-S9A-003	260724		
CT11253	260377	38800PLAE020	240361	80110-S9A-013	260724		
CT11281	260488	38800PLAE021	240098	80110S9GF01	260724		
CT11314	260078	38800PLAE021M2	240098	80110-SEA-003	260913		
CT11352	260035	38800PLAE06	240361	80110-SEA-013	260913		
D5082	260382	38800PLC006	240361	80110-SEF-E11	260885		
E2794	260952	38800PLMA01	240361	80110SKNG00	260390		
F2678	260988	38800-PSA-E01	240361	80110-SKN-G01	260390		
G2996	260011	38800RNAE010	240950	80110-SMG-E01	260391		
G401028	260418	38800-RNC-Z010	240950	80110SMGE010M1	260391		

O.E. No.	HC-CARGO	O.E. No.	HC-CARGO	O.E. No.	HC-CARGO	O.E. No.	HC-CARGO		
KAGER <i>Continued</i>									
945267	260011	945502	260315	946433	260261	OK53E61481B	260077		
945269	260343	945516	260163	946434	260262	OK55261450A	240901		
945270	260450	945516	260326	946436	260799	OK552-61460D	260077		
945272	260452	945519	260812	946437	261013	OK552-61460E	260077		
945273	261026	945520	260124	946439	260776	OK56E61460A	260077		
945274	260015	945529	260782	946440	260264	OK56E-61500	260142		
945275	260013	945530	260125	946440	260848	OK56E-61500A	260142		
945277	260108	945530	260269	946441	260796	4K5010129	240947		
945278	260110	945532	260158	946444	260921	92100-1HC1B	261090		
945281	260168	945534	260263	946445	260297	94606-07000	260404		
945281	260252	945536	260174	946446	260251	97133-2H500	260266		
945283	260107	945540	260154	946462	260408	97133-2L000	260266		
945284	260111	945547	260302	946467	260381	971332L000AT	260266		
945285	260109	945549	260284	946490	261016	97139-07900	260632		
945291	260372	945550	260117	946492	260374	97601-1C050	260526		
945292	260060	945554	260321	946494	260896	97601-1C100	260526		
945296	260051	945555	260281	946499	260375	97604-17000	260527		
945299	260285	945556	260116	946535	260056	97604-17001	260527		
945300	260256	945570	260965	946554	260470	97604-1C050	260525		
945301	260130	945577	260306	9200002	240129	97604-1C100	260525		
945320	260459	945581	260116			97604-26000	260230		
945322	260037	945582	260327	KEIHIN				97604-26001	260230
945323	260036	945582	260946	250152	250152	97604-2B100	261065		
945325	260039	945584	260278	251216	251216	97606-02000	260397		
945327	260041	945585	260292	251425	251425	97606-02200	260397		
945329	260461	945585	260947	251454	250210	97606-05500	260398		
945333	260122	945587	260144	252598	252598	97606-07000	260404		
945334	260253	945597	260290	252632	252632	97606-07200	260404		
945336	260062	945598	260784	HS-090L	240098	97606-0X000	260765		
945337	260133	945599	260268	HS090LOA	240361	97606-0X010	260765		
945337	260322	945599	260837	HS090LOD	240361	97606-1C000	260914		
945339	260472	945606	260138	HS090L2D	240361	97606-1C100	260914		
945340	260279	945607	260139	HS090LDH	240098	976061C200	260399		
945384	260016	945608	260286	HS090LDR	240361	97606-1C300	261063		
945385	260323	945615	260311	HS090LDT	240361	97606-1C350	260954		
945387	260114	945627	260578	HS090LEG	240361	97606-1D100	261219		
945387	260320	945628	260581	HS090LOA	240098	97606-1D110	261219		
945389	260700	945656	260641	HS-090R-2T	240940	97606-1D200	261217		
945394	260919	945678	260625	HS090R40	240940	97606-1E000	260941		
945396	260741	945691	260568	HS110R2V	241202	97606-1G000	260769		
945402	260382	945737	260691			976061H000	260406		
945403	260494	945748	260682	KIA				976061H600	260403
945404	260049	945771	260988	253617	253617	976061H601	260403		
945406	260045	945798	260355	253646	253646	97606-1J000	261053		
945407	260047	945814	260470	253648	253648	97606-1J200	261175		
945408	260148	945817	260952	253652	253652	97606-1R000	260939		
945409	260154	945820	260498	253680	253680	97606-1R300	261487		
945410	260785	945826	260995	253694	253694	97606-1U100	261251		
945411	260129	945842	260011	253723	253723	97606-1Y000	261085		
945412	260160	945858	260478	253742	253742	97606-25500	260721		
945413	260182	945862	260478	976063E000	260407	97606-25600	260722		
945414	260153	945887	260421	977012E000	240903	97606-26000	260074		
945415	260184	945926	260430	977013E000	240947	97606-2B000	260400		
945417	260128	945945	260724	976063E001	260407	97606-2B100	260768		
945421	260131	945960	260401	96539636	260163	976062B200	260400		
945425	260307	945995	260393	978E05	260265	97606-2B200	260400		
945426	260318	946006	260344	2305004300	240901	97606-2B700	260863		
945436	260313	946007	260363	9460607000	260404	976062D000	260401		
945438	260127	946051	260881	9760417001	260527	97606-2E000	260396		
945439	260127	946052	260440	9760602000	260397	97606-2E100	260396		
945442	260337	946053	260439	9760602200	260397	97606-2F000	261198		
945445	260171	946066	260042	9760605500	260398	97606-2F001	261661		
945446	260289	946093	261000	9760607000	260404	97606-2G650	260865		
945448	260152	946100	260434	9760607200	260404	976062H000	260406		
945448	260320	946101	261104	9760607500	260405	97606-2H000	260406		
945450	260947	946107	260410	9760607550	260405	976062H010	260406		
945452	260173	946128	260441	9770102000	240285	97606-2H010	260406		
945453	260922	946182	260495	9770102200	240285	976062H010AS	260406		
945454	260263	946183	260744	9770102300	240285	976062H600	260403		
945459	260788	946188	260404	9770102310	240285	97606-2K000	261226		
945460	260788	946212	260875	9770105500	240285	976062L600	260403		
945465	260112	946259	260074	9770107100	240941	97606-2L600	260403		
945466	260836	946289	261002	9770107110	240941	976062L800FFF	260403		
945469	260142	946326	260499	9770107110	240941	97606-2P000	261228		
945474	260282	946372	260343	9770125200	240898	97606-2P500	261231		
945475	260847	946373	260428	9770126200	241104	97606-2S000	261253		
945480	260143	946399	260017	977013E050	240947	97606-2S500	261202		
945493	260800	946419	260165	OK30C61500C	260163	97606-2V000	261372		
945496	260147	946421	260328	OK30C61500D	260163	97606-2Y000	261145		
945499	260945	946428	260259	OK53A61401B	260077	97606-2Y001	261145		
945500	260106	946432	260924	OK53E-61481A	260077	97606-2Y500	261086		

O.E. No.	HC-CARGO	O.E. No.	HC-CARGO	O.E. No.	HC-CARGO	O.E. No.	HC-CARGO
97606-2Y501	261086	97701-2B201	240934	OK56E61450A	240901	ACP204	240780
97606-38002	261095	97701-2B251	240934	OK56E61460A	260077	ACP205	240041
97606-38004	260889	97701-2B700	241022	OK56E61500	260142	ACP205	241005
97606-3E000	260407	97701-2B750	241022	OK56E61500A	260142	ACP206	240381
97606-3E600	261060	97701-2C000	241029	S976062F000	261198	ACP207	240222
97606-3E601	261060	97701-2C100	240903	T301730080	260142	ACP208	240032
97606-3E900	261023	97701-2D000	241029			ACP209	240373
97606-3E901	261023	977012D100	240903	KOMATSU		ACP210	240032
97606-3F000	261225	97701-2D100	240903	20Y979320	260116	ACP211	241060
976063F200	261225	977012D500	241029			ACP216	240225
976063F300	261225	97701-2D500	241103	LAMBORGHINI		ACP216	240226
97606-3K160	260892	97701-2D600	241103	4411400	240794	ACP217	240827
97606-3K780	261055	97701-2D700	241108	0443733910	240341	ACP217	240862
97606-3L180	260892	97701-2E000	240903	443733910	240341	ACP218	240230
97606-3R000	261227	97701-2E300	241232			ACP219	240880
97606-3X000	261077	977012E550	241232	LANDINI		ACP222	241872
97606-3Z000	261254	977012E551	241232	3311533M91	260934	ACP224	240630
97606-4A000	260874	977012F500	241108			ACP225	240197
97606-4A001	260874	977012H000	241015	LANDROVER → ROVER GROUP		ACP227	240672
97606-4A002	260874	977012H002	241015			ACP229	240375
97606-4A250	260874	97701-2H040	241015	LDV		ACP230	240825
97606-4A251	260874	977012K000	241061	52460417	260008	ACP231	240738
97606-4A252	260874	97701-2K001	241061	LIEBHERR		ACP232	240864
976064D100	260732	97701-2K200	241063	5700334	240458	ACP233	240889
97606-4D101	260732	97701-2K201	241063	10012488	241580	ACP234	240374
97606-4H200	261244	977012L300	240974	10115771	241580	ACP235	240879
97606-4L000	260939	977012L302	240974	10116767	240430	ACP239	240654
97606-4P000	261053	977012R340	240974	10116769	241580	ACP240	240229
97606-A5800	261054	97701-38070	240546			ACP244	240778
97606-A5801	261054	97701-38071	240546	LUCAS		ACP245	240759
97606A6100	261077	97701-38170	240282	ACP100	240127	ACP247	240244
97607-38000	260621	97701-38171	240282	ACP101	240254	ACP252	240510
97607-E3000	260633	97701-39180	241104	ACP101	240254	ACP253	240701
97609-1C000	260622	97701-39181	241104	ACP103	240261	ACP254	240041
97626-29000	260824	977013A470	241104	ACP103	240265	ACP258	240403
97626-29002	260824	977013A480	241104	ACP105	240632	ACP262	240663
97626-2C000	260527	97701-3A570	241124	ACP106	240375	ACP264	240363
97626-2D000	260829	97701-3A571	241124	ACP107	240031	ACP269	240715
97626-2D100	260829	977013A581	241124	ACP108	240381	ACP270	240207
97626-2D400	260829	97701-3A680	240548	ACP109	240129	ACP274	240936
97626-2D500	260829	97701-3A680	241104	ACP110	240197	ACP276	240984
97626-2E100	260821	97701-3E000	240947	ACP113	240246	ACP278	241688
97626-2H000	260956	97701-3E050	240947	ACP115	240011	ACP279	240650
97626-38000	260830	97701-3E100	240947	ACP115	240031	ACP283	240230
97626-3E000	260822	97701-3E350	241561	ACP116	240325	ACP284	240253
97626-3E010	260822	977013E601	240947	ACP117	240563	ACP287	240152
97651-43050	240284	97701-3K220	240934	ACP117	240787	ACP288	240853
97701-02000	240285	97701-3K520	241021	ACP118	240374	ACP289	240853
97701-02200	240285	977013K620	240974	ACP121	240376	ACP289	241873
97701-02300	240285	97701-3K720	240974	ACP123	240760	ACP294	240681
97701-02310	240285	977013K800	240974	ACP126	240016	ACP296	240774
97701-05500	260285	97701-4A151	240284	ACP128	240219	ACP297	240915
97701-07100	240941	97701-4A750	240284	ACP129	240256	ACP298	240852
97701-07200	240857	97701-4A900	241122	ACP130	240260	ACP299	240852
97701-07500	241131	97701-4A970	241122	ACP133	240070	ACP306	240897
97701-0X000	241125	97701-A5501	241208	ACP137	240235	ACP307	240361
97701-0X100	241033	97701-A6500	241208	ACP138	240353	ACP308	240941
97701-0X200	240857	97725-24000	260517	ACP139	240074	ACP308	241125
97701-17510	241140	97725-24001	260517	ACP140	240312	ACP310	240959
97701-17511	241140	97801-02000	260173	ACP142	240578	ACP313	240932
97701-17560	241114	97801-2E000	260305	ACP144	240239	ACP314	240943
97701-1C100	241004	97801-38001	260965	ACP144	240240	ACP315	241012
97701-1C101	241004	97801-3E000	260265	ACP146	240038	ACP316	240958
97701-1C150	240859	97801-FDA00	260163	ACP152	240244	ACP318	240064
97701-1C250	240856	97802-17000	260266	ACP154	240370	ACP319	240887
97701-1C600	240898	97802-25000	260266	ACP157	240115	ACP321	240960
97701-1E000	241281	978022H000	260266	ACP160	240267	ACP322	240847
97701-1E001	241281	978022H000	260843	ACP165	240357	ACP324	240823
97701-1G000	241109	97853-2D000	260843	ACP167	240829	ACP325	240938
97701-1G010	241109	OK30C61500D	260163	ACP170	240209	ACP326	240838
97701-1J000	241111	OK30C61500D	260326	ACP170	240222	ACP330	240947
97701-1U100	241165	OK53A61401B	260077	ACP174	240218	ACP334	240840
97701-1Y000	241151	OK53A61481B	260077	ACP178	240035	ACP335	240127
97701-25100	241107	OK53E61481A	260077	ACP179	240098	ACP337	240241
97701-25200	240898	OK53E61481B	260077	ACP190	240901	ACP339	240579
97701-26011	241124	OK55261450A	240901	ACP193	240783	ACP341	240694
97701-26300	241104	OK55261450C	240901	ACP197	240831	ACP342	240839
97701-2B100	240974	OK552-61460D	260077	ACP199	240746	ACP343	240844
97701-2B101	240974	OK55261460E	260077	ACP200	241873	ACP345	240873
97701-2B151	240974	OK55261500A	260142	ACP203	240246	ACP346	240841
97701-2B200	240934	OK56E61450	240901			ACP347	240040

O.E. No.	HC-CARGO	O.E. No.	HC-CARGO	O.E. No.	HC-CARGO	O.E. No.	HC-CARGO
LUCAS <i>Continued</i>							
ACP348.....	240246	ACP515.....	240211	ACP693.....	240794	ACP873.....	240886
ACP353.....	240412	ACP515.....	240304	ACP694.....	241074	ACP875.....	241309
ACP360.....	240254	ACP516.....	240304	ACP697.....	240964	ACP878.....	241038
ACP363.....	241093	ACP520.....	241014	ACP698.....	241083	ACP880.....	241078
ACP365.....	240879	ACP521.....	240868	ACP698.....	241094	ACP881.....	240846
ACP366.....	240301	ACP523.....	240841	ACP699.....	240738	ACP884.....	241389
ACP368.....	240127	ACP524.....	240878	ACP700.....	241049	ACP889.....	240972
ACP371.....	240256	ACP527.....	240884	ACP700.....	241627	ACP890.....	240890
ACP373.....	240715	ACP528.....	240782	ACP701.....	240823	ACP891.....	240895
ACP374.....	240244	ACP531.....	241103	ACP705.....	240942	ACP892.....	241138
ACP375.....	241039	ACP533.....	240970	ACP706.....	240991	ACP897.....	240921
ACP376.....	240978	ACP534.....	241140	ACP712.....	240098	ACP901.....	240959
ACP377.....	240931	ACP537.....	240911	ACP713.....	240960	ACP905.....	241483
ACP378.....	240851	ACP538.....	240989	ACP715.....	240934	ACP915.....	241137
ACP384.....	240657	ACP540.....	241128	ACP715.....	240974	ACP918.....	241144
ACP386.....	240239	ACP541.....	241023	ACP720.....	240389	ACP920.....	241044
ACP395.....	240928	ACP543.....	241873	ACP721.....	241501	ACP924.....	241053
ACP397.....	241252	ACP548.....	240855	ACP726.....	241154	ACP927.....	241268
ACP398.....	240872	ACP549.....	240839	ACP728.....	241109	ACP928.....	241274
ACP400.....	240322	ACP550.....	240933	ACP732.....	241017	ACP930.....	241156
ACP400.....	240452	ACP550.....	240938	ACP734.....	241357	ACP931.....	241164
ACP400.....	241084	ACP552.....	240908	ACP735.....	240843	ACP932.....	241398
ACP401.....	240041	ACP554.....	240946	ACP737.....	241166	ACP937.....	241119
ACP402.....	240581	ACP555.....	240746	ACP740.....	240485	ACP938.....	241052
ACP405.....	240654	ACP555.....	240807	ACP741.....	240146	ACP941.....	241013
ACP410.....	240015	ACP557.....	240878	ACP742.....	241073	ACP945.....	241098
ACP412.....	240079	ACP561.....	240905	ACP744.....	240129	ACP947.....	241873
ACP415.....	240832	ACP563.....	241071	ACP747.....	240861	ACP950.....	241120
ACP415.....	240834	ACP564.....	240715	ACP748.....	240843	ACP956.....	241022
ACP416.....	240832	ACP567.....	240947	ACP749.....	240267	ACP963.....	241062
ACP419.....	240034	ACP568.....	241384	ACP758.....	240284	ACP974.....	241176
ACP422.....	240709	ACP570.....	241276	ACP773.....	240715	ACP975.....	240417
ACP424.....	240146	ACP571.....	241392	ACP776.....	240947	ACP976.....	241063
ACP430.....	240681	ACP572.....	240909	ACP781.....	240966	ACP980.....	241190
ACP433.....	240249	ACP574.....	240978	ACP783.....	240952	ACP982.....	240981
ACP440.....	240067	ACP576.....	240982	ACP785.....	240839	ACP984.....	240906
ACP441.....	240219	ACP577.....	240906	ACP785.....	240840	ACP985.....	240961
ACP443.....	240773	ACP577.....	240929	ACP785.....	240926	ACP998.....	241352
ACP446.....	240903	ACP581.....	240449	ACP786.....	240954		
ACP450.....	240913	ACP584.....	241232	ACP787.....	241075		
ACP458.....	240546	ACP593.....	240746	ACP790.....	240553	MAGNETI MARELLI	
ACP459.....	240430	ACP603.....	241202	ACP793.....	240578	350203001000.....	260041
ACP460.....	241129	ACP607.....	241154	ACP799.....	240953	350203003000.....	260381
ACP462.....	240559	ACP610.....	240864	ACP801.....	241018	350203004000.....	260057
ACP463.....	240552	ACP613.....	240944	ACP804.....	240254	350203005000.....	260051
ACP468.....	240578	ACP614.....	240307	ACP805.....	240973	350203008000.....	260037
ACP468.....	240867	ACP615.....	240885	ACP806.....	240882	350203009000.....	260758
ACP469.....	240890	ACP617.....	240868	ACP809.....	241152	350203010000.....	260342
ACP470.....	240836	ACP621.....	240882	ACP810.....	241019	350203011000.....	260434
ACP471.....	241252	ACP630.....	240738	ACP813.....	241015	350203012000.....	260080
ACP472.....	240276	ACP633.....	240079	ACP815.....	240079	350203013000.....	260881
ACP472.....	240875	ACP634.....	241872	ACP818.....	240329	350203014000.....	260023
ACP472.....	240968	ACP638.....	240997	ACP818.....	240329	350203015000.....	260348
ACP472.....	241003	ACP640.....	240129	ACP819.....	240986	350203016000.....	260413
ACP476.....	240982	ACP640.....	241576	ACP820.....	241058	350203018000.....	260425
ACP477.....	240982	ACP641.....	240285	ACP821.....	240950	350203019000.....	260418
ACP478.....	241000	ACP643.....	240981	ACP829.....	241048	350203021000.....	260457
ACP480.....	240886	ACP643.....	241130	ACP830.....	241108	350203022000.....	260343
ACP481.....	240898	ACP643.....	241130	ACP831.....	241122	350203026003.....	260404
ACP482.....	240877	ACP650.....	240485	ACP832.....	240867	350203027003.....	260941
ACP484.....	240922	ACP654.....	240856	ACP833.....	240891	350203126000.....	260364
ACP486.....	240849	ACP655.....	240657	ACP836.....	241027	350203130000.....	260714
ACP489.....	240940	ACP657.....	241407	ACP838.....	241190	350203131000.....	260347
ACP490.....	240893	ACP659.....	240276	ACP841.....	240982	350203132000.....	260346
ACP491.....	241004	ACP659.....	240875	ACP842.....	240329	350203135000.....	260347
ACP492.....	240859	ACP659.....	240886	ACP844.....	240877	350203142000.....	260348
ACP493.....	240856	ACP660.....	241124	ACP846.....	240934	350203148000.....	260351
ACP493.....	241029	ACP666.....	240428	ACP847.....	240974	350203150000.....	260346
ACP494.....	240653	ACP667.....	240797	ACP848.....	241029	350203153000.....	260024
ACP495.....	240864	ACP668.....	240850	ACP848.....	241029	350203154000.....	260030
ACP500.....	240939	ACP669.....	240315	ACP850.....	240856	350203155000.....	260037
ACP501.....	240854	ACP669.....	240316	ACP850.....	241107	350203156000.....	260341
ACP502.....	241104	ACP670.....	241872	ACP853.....	241021	350203157000.....	261019
ACP503.....	240985	ACP671.....	240990	ACP854.....	241116	350203158000.....	260029
ACP505.....	240955	ACP673.....	240815	ACP856.....	241101	350203162000.....	260875
ACP509.....	240410	ACP681.....	240939	ACP860.....	241034	350203206000.....	260700
ACP510.....	240904	ACP681.....	240939	ACP860.....	241040	350203212000.....	260371
ACP511.....	241054	ACP684.....	240851	ACP861.....	240987	350203213000.....	260367
ACP512.....	240869	ACP685.....	241056	ACP862.....	240260	350203214000.....	260008
ACP513.....	240870	ACP687.....	241576	ACP866.....	241033	350203215000.....	260457
ACP514.....	240894	ACP688.....	241243	ACP869.....	241134	350203218000.....	260458
		ACP690.....	241028	ACP870.....	240924	350203219000.....	260726
		ACP692.....	240977	ACP871.....	240857		

O.E. No.	HC-CARGO	O.E. No.	HC-CARGO	O.E. No.	HC-CARGO	O.E. No.	HC-CARGO
350203220000	260456	350203429000	260401	BC286	261025	MAHLE LETRIKA	
350203221000	260752	350203431000	260730	BC341	261021	350203215004	260457
350203225000	260080	350203438000	260034	BC345	260499	350203222004	260080
350203225004	260496	350203439000	260460	BC347	261111	350203226000	260344
350203227000	260385	350203441000	260019	BC348	260412	350203234004	260060
350203228000	260000	350203442000	260359	BC350	260441	350203345000	260499
350203228004	260000	350203445000	260078	BC355	260410	350203367000	260699
350203229000	260498	350203473000	260399	BC423	260473	350203379000	260036
350203230000	260068	350203478000	260506	BC424	260477	350203491000	260343
350203232000	260413	350203482000	261109	BC430	260443	350203494004	260384
350203234000	260060	350203483000	260477	BC434	260397	350203609000	260459
350203236000	260491	350203488000	260016	BC438	260034	ACP4010005	241072
350203237000	260503	350203492000	260496	BC445	260078	BC230	260068
350203238000	260493	350203493000	260497	BC476	261123	BC354	260880
350203241000	260430	350203494000	260384	BC491	260343	MAN	
350203243000	260045	350203495000	260424	BC602	260058	51779707006	240430
350203244000	260034	350203497000	261016	BC604	260361	51.77970.7011	240431
350203245000	261107	350203498000	261118	BC614	260398	51779707011	240431
350203247000	260439	350203601000	260005	BC616	260339	51.77970.7014	240431
350203248000	260027	350203602000	260058	BC617	260495	51.77970.7015	241075
350203249000	260012	350203603000	260059	BC622	260375	51779707015	241075
350203250000	260450	350203604000	260361	BC624	260952	51.77970.7025	240431
350203251000	260428	350203605000	260001	BC632	260509	51779707025	240431
350203252000	260404	350203606000	260033	BC666	260411	51.77970.7026	241075
350203254000	260055	350203607000	260002	BC676	260479	51779707026	241075
350203255000	260452	350203608000	260004	BC709	260887	51.77970.7028	240430
350203256000	260015	350203611000	260363	BC710	260369	51779707028	240430
350203257000	261026	350203614000	260398	BC713	261022	81.61906.6012	240430
350203262000	260418	350203615000	260339	BC716	261047	81.61910.0013	260978
350203263000	260021	350203617000	260495	BCQ001	260041	81619106010	260978
350203263004	260021	350203622000	260375	BCQ003	260381	81.61910.6012	260978
350203268000	260358	350203623000	260374	BCQ004	260057	81.61910.0023	260972
350203270000	260472	350203626000	260407	BCQ005	260051	81619106010	260978
350203272000	260340	350203628000	260056	BCQ008	260037	81.61910.6012	260978
350203272000	260492	350203631000	260707	BCQ009	260758	81619106013	260978
350203274000	260416	350203634000	260744	BCQ010	260342	81.61910.6017	260972
350203275000	260007	350203635000	260453	BCQ011	260434	81.61910.6023	260972
350203276000	260039	350203644000	261171	BCQ012	260080	81619106024	260972
350203277000	260011	350203645000	260379	BCQ013	260881	81.61910.6039	260307
350203280000	260020	350203648000	260453	BCQ014	260023	81.61910.6045	260972
350203281000	260383	350203654000	261192	BCQ015	260348	81.61920.0012	261000
350203283000	260427	350203693000	261168	BCQ016	260413	81.61920.0018	260988
350203287000	260492	350203703000	260010	BCQ018	260425	81.61920.0023	260988
350203291000	260505	350203704000	260355	BCQ019	260418	81.61920.0027	260988
350203331000	260032	350203709000	260887	BCQ021	260457	81.61920.0029	260988
350203332000	260368	350203710000	260369	BCQ022	260343	81.61920.0030	260988
3502033337000	260442	350203711000	260426	BCQ158	260029	81.61920.0032	260988
3502033338000	260440	350203712000	260380	BCQ214	260008	81619300055	161719
3502033339000	260508	350203715000	260739	BCQ226	260344	82061006051	260988
350203344000	260047	350203716000	261047	BCQ228	260000	51.77970-7011	240431
350203348000	260412	350203718000	260728	BCQ238	260493	51.77970-7014	240431
350203350000	260441	350203720000	260388	BCQ251	260428	51.77970-7025	240431
350203351000	260013	350203722000	260354	BCQ254	260060	81.61906-6012	240430
350203354000	260880	350203727000	260386	BCQ255	260452		
350203355000	260410	350203730000	260387	BCQ256	260015	MASSEY FERGUSON	
350203357000	260450	350203838000	260017	BCQ263	260021	001103234	241094
350203361000	260045	650203206000	260700	BCQ276	260039	01103234	241094
350203361004	260045	3050203629000	260467	BCQ277	260011	1103234	241094
350203362000	260507	351301391MM	260416	BCQ283	260427	71379601	240393
350203364000	260023	BC126	260364	BCQ344	260047	1688310M2	241099
350203365000	260054	BC132	260346	BCQ361	260045	1690711M1	241093
350203365004	260054	BC135	260347	BCQ365	260054	3541139M91	240329
350203366000	260036	BC142	260348	BCQ368	260049	3550921M91	241094
350203368000	260049	BC148	260351	BCQ378	260382	3712528M2	240428
350203374000	260420	BC213	260367	BCQ381	260062	3779466M1	240428
350203375000	260510	BC214	260008	BCQ384	260053	3782613M2	240428
350203376000	260066	BC215	260457	BCQ445	260078	4234471M1	241094
350203377000	260051	BC219	260726	BCQ488	260016	4281803M1	241086
350203378000	260382	BC225	260080	BCQ601	260005	D45070015	240347
350203380000	260061	BC229	260498	BCQ602	260058		
350203381000	260062	BC238	260493	BCQ603	260059		
350203382000	260040	BC240	261110	BCQ605	260001	MATSUSHITA	
350203383000	260017	BC247	260439	BCQ606	260033	250086	252683
350203384000	260053	BC249	260012	BCQ609	260459	250129	250129
350203384004	260035	BC250	260450	BCQ617	260495	250154	250154
350203387000	260038	BC251	260428	BCQ628	260056	250511	250511
350203388000	260064	BC261	261113	BCQ645	260379	251159	251159
350203393000	260079	BC268	260358	BCQ648	260453	251581	251581
350203396000	260448	BC272	260492	BCQ703	260010	251615	251615
350203398000	260035	BC275	260007	BCQ710	260369	252164	252164
350203399000	260442	BC281	260383	BCS213	260367		
				BCS398	260035		

O.E. No.	HC-CARGO	O.E. No.	HC-CARGO	O.E. No.	HC-CARGO	O.E. No.	HC-CARGO
MAZDA							
253585	253585	BP8F61450A	240838	HD5461500B	260309	002309111	240657
253626	253626	BP8F-61-450B	240838	HG5461500B	260309	2309211	241149
253654	253654	BP8F61450E	240838	HG5461500B	260839	0002309311	240851
253659	253659	BP8F-61-480	260005	KD45-61-480	261115	0002309411	240370
253679	253679	BP8F-61-5A0C	260106	KD45-61-480A	261115	0002309511	240912
253698	253698	BPYK-61-480ZA	260410	KD6261480	261115	0002309711	240851
253703	253703	BPYK-61-48Z	260410	KF0361480A	261115	0002340028	240197
253722	253722	BPYK6148ZA	260410	L4800-C1-00A	260757	0002340111	240197
1007097	240218	BPYK6448Z	260410	L5011GO4M	260309	0002340211	240197
1115384	260383	C100-61-480	260757	L5011GO4M	260839	0002340411	240197
1440713	240225	C100-61-480A	260757	LB40-61-500	260116	0002340711	240115
4749934	240226	C100-61-480B	260757	LB83-61-501	260116	0002340811	240846
8603392	240838	C100-61-K00	240510	NC10-61-500	260318	0002340911	240127
997200620	260758	C1Y06148ZA	260757	NC10-61-500A	260318	0002340911	241468
1E0361450	240218	C513-61-480A	261237	NE5161501	260263	0002341312	240657
1E0361450A	240218	C513-61-480B	261237	UH71-61-500B	260319	0002341411	240829
1E0561450	240244	D651-61-501	260303	UM6561480A	260763	002341411	240829
1E0761450	240207	DE9-16-450A	240207	XS4H19G629AA	240207	0002342011	240127
1EE0061480	260383	DE94-16-450	240207	XS6H19D629AA	240207	0002342011	241468
1EE0061480A	260383	DE94-61-450	240207			0002342311	240127
1EE0161480	260383	DE9461480	260001	MERCEDES-BENZ			
1EE0161480A	260383	DE94-61-480A	260001	000230761	241149	0002342411	240127
38810-RNA-A02	240950	DE94-61-480B	260001	253606	253606	0002342911	240127
38810-RSA-E01	240950	DE94-61-5A0	260105	253608	253608	0002342911	241468
4800B25H	260758	DE9761450	240207	253627	253627	0002343111	240127
4L3H19497AC	240225	DE9761450	240831	253628	253628	0002343111	241468
4L3H19497AC	240226	DE9761450A	240831	253653	253653	0002344011	241164
80221-SAA-013	260943	DE9761450B	240831	253656	253656	0002344603	240197
921921853R	260843	DF7161480	260411	253670	253670	0002345203	240115
B02H-61-500A	260839	DF71-61-480A	260411	253673	253673	0002346303	240127
B02H-61-500B	260839	DF71-61-480B	260411	253676	253676	0002347011	240127
B02H-61-500C	260839	DF71-61-480C	260411	253732	253732	0002347011	241468
B02H-61-500D	260839	DF7861450C	240921	253758	253758	0008301583	260973
B02H61500Z	260839	DFY1-61-48Z	260411	0001240111	240197	0008301783	260978
B25F61464	260758	DFY16148ZA	260411	0001301115	240829	0008301883	260985
B25F61480	260758	DG4061480	260001	0002300511	240197	0008301983	260978
B25F61480A	260758	DG40-61-480A	260001	0002300611	240197	0008302083	260983
B25F61480B	260758	E01661500	260309	2300611	240197	0008302483	260981
B25H61480	260758	E01661500A	260839	0002300911	240127	8302600	240912
B25H61480A	260758	EA0161500	260309	0002301111	240197	0008302983	260983
B25H61480B	260758	EA0161500	260839	0002301311	240115	8303600	240981
B25P-61-480	260758	EGY1-61-48ZB	261204	0002301411	240855	0008304400	241881
B25P-61-480A	260758	F151-61-480	261213	0002302011	240127	0008352285	261323
B25P-61-480B	260758	G4T61480A	260905	0002302011	241468	0012300011	240657
B25P-61-480B	260758	GE4T61480	260905	0002302111	240370	0012300011	240851
B25S-F6-1480	260757	GE4T-61-480A	260905	002302111	240370	12300111	240912
B2YF6148Z	260758	GE4T-61-480B	260905	0002302511	240829	0012300211	240657
B33D-61-500A	260839	GE4T61500	260839	0002302711	240912	12300211	240657
BBM4-61-480C	260761	GE4T-61-500A	260309	0002303611	240197	0012300611	240657
BBM4-61-480D	260761	GE9E61480A	260905	0002303711	240197	0012300811	241687
BBM4-61-501	260251	GE9E61480B	260905	0002303911	240127	0012301011	240657
BBP261480A	260761	GE9E-61-K00	240510	0002303911	241468	12301011	240657
BBP2-61-480B	260761	GHR1-61-480B	261467	0002304011	240370	0012301211	240657
BBP2-61-480C	260761	GJ6A61480	260412	0002304411	240102	0012301311	241149
BBR461450	240838	GJ6A61480A	260412	0002304511	240851	0012301411	241284
BBR4-61-480A	261618	GJ6A-61-480B	260412	0002305111	241687	0012301411	241687
BBR4-61-480B	261618	GJ6A61480C	260412	0002305511	240851	0012301611	240657
BBY26148Z	260761	GJ6A-61-501	260251	0002305911	240370	0012301711	241284
BBY2-61-48ZA	260761	GJ6A-61-501A	260251	002305911	240370	0012301711	241687
BEV36-1450	241368	GJ6A-61-K00A	240931	0002306211	240851	0012301811	240657
BEV36-1450A	241368	GJ6A-61-K00B	240931	0002306411	240912	0012301911	241687
BJ3D61500	260839	GJ6A-61-K00C	240931	0002306511	241284	0012302011	240657
BJ3D-61-500A	260309	GJ6A-61-K00D	240931	0002306511	241687	0012302511	240657
BK2J-61-480	260873	GJ6A-61-K00E	240931	0002306811	240127	0012302611	240851
BK2J61480A	260873	GJ6A-61-K00F	240931	0002306811	241468	12302611	240851
BK2J61480B	260873	GJY6G-61-48Z	260412	0002307011	240127	12302911	240657
BK2K-61-480	260873	GJYA-61-48Z	260412	0002307011	241468	0012303211	241149
BK2K-61-480A	260873	GJYA-61-48ZA	260412	0002307211	240912	0012303511	240861
BK2K-61-480B	260873	GK3J61J14	260540	0002307211	240981	0012303611	240855
BP4K-61-450D	240963	GK3J-61-J14	260540	0002307611	241149	0012303611	241510
BP4K-61-480A	260410	GS1D-61-480C	260756	0002307911	240370	0012304511	240851
BP4K61480B	260410	GS1D-61-480D	260756	0002308111	241284	0012304711	240953
BP4K-61-480C	260410	GSYD61480C	260756	0002308111	241687	0012304811	240657
BP4K-61-480D	260410	GSYD61480D	260756	0002308511	241284	0012304911	240851
BP4K-61-501	260106	GSYD-61-48ZA	260756	0002308511	241687	0012304911	241491
BP4K61J14	260539	GSYD6148ZB	260756	0002308611	240912	0012305211	240657
BP4K-61-J14	260539	GSYD-61-48ZC	260756	0002308811	241284	12305411	240912
BP4K61J14A	260539	GSYF6148Z	260756	0002308811	241687	0012305511	240851
BP4K-61-K00	240963	GSYF6148ZA	260756	0002309011	241284	0012305611	241687
BP4K-61-K00A	240963	H12A1AJEL	240931	0002309011	241687	0012305711	241130
BP4K61-K00B	240963	H40561500	260839	0002309111	240657	0012305811	240657

O.E. No.	HC-CARGO	O.E. No.	HC-CARGO	O.E. No.	HC-CARGO	O.E. No.	HC-CARGO
12305811	240657	230201180	240127	2028300184	260199	4158300100	240938
0012307111	241164	000230361180	240197	2028300283	260180	4158300400	260782
0012307311	240657	230361180	240197	2028300570	260413	4158304400	240938
12307911	240912	000230361187	240197	2028300770	260418	4471500810	241119
0012308111	241421	230361187	240197	2028300870	260413	4472602940	241119
0012308211	240657	000230371180	240197	2028300970	260414	4515000054	260426
0012308311	240953	230371180	240197	2028301070	260419	4515000154	260426
12308411	240657	000230371187	240197	2028301170	260418	4518350147	260307
0012308611	241130	230371187	240197	2028301270	260413	4535000054	261657
0012308711	240657	000230701180	240127	2028301370	260414	4572300411	241588
0012308811	240953	230701180	240127	2028301470	260419	4722300111	241876
0012309011	240861	000230701180	241468	2035000054	260420	5412300011	240846
0012309111	240855	000230701187	240127	2035000154	260420	5412300111	240846
0012309111	241510	230701187	240127	2035000254	260420	5412300411	241073
0012309711	240851	000230791180	240370	2035000554	260420	5412300711	240127
0013005821	240341	230791180	240370	2035000654	260420	5412300711	241072
0018300308	161719	000230791187	240370	2035000854	260421	5412301011	240846
0018305608	160631	230791187	240370	2035000954	260420	5412301311	241073
0018305608	261323	000830248364	260981	2035001054	260420	5412301411	241072
0018305708	261325	0995000454	261300	2035001154	260420	5412301511	241072
0018305758	260648	0995001354	261300	2035001254	260420	6161301015	240846
0018309658	260693	1021300115	240197	2035001754	260420	6388350170	260427
0022301011	241149	1161300515	240197	2035002153	260422	6395420818	261447
0022301311	240861	1161310001	240829	2035002154	260422	6398350070	260428
0022301411	240855	1161310101	240829	2038300158	260641	6398350270	260429
0022301411	241510	1191300015	240197	2038350147	260170	6398350370	260428
0022301511	240953	1192300011	240127	2045000254	260423	6398350470	260429
0022301911	241284	001230161180	240657	2045000554	260423	6398350547	260783
0022301911	241687	1230161180	240657	2045000654	260423	6398350700	260428
0022303011	240851	1248208310	261452	2045000854	260423	6398350800	260429
0022303211	240981	1248300183	261533	2048300058	260644	9015000454	260078
0022303311	240851	1248300383	261533	2048350147	260775	9015000554	260078
0022303811	241426	1248300484	260816	2098300158	260641	9015500080	260787
0022304411	241144	1248300684	260816	2098300358	260641	9015500180	260298
0022304511	241144	1268300383	261530	2108206210	261411	9062300111	241079
0022304711	240861	1408218351	160794	2108206842	261356	9062340103	241079
0022304811	240855	1408218451	160794	2108211651	261421	9062340811	241079
0022304811	241510	1408300072	261447	2108300083	260271	9065000054	260745
0022304911	240851	1408300283	261529	2108300083	260272	9065000454	260745
0022305011	241284	1408300484	260816	2108300084	260198	9068350047	260807
0022305011	241687	1638300083	260174	2108300084	260199	9094302225	160794
0022305111	241421	1638300084	260541	2108300183	260271	9425000054	260995
22305211	240657	1638300170	260415	2108300283	260272	9425000154	260995
0022305311	240953	1648300084	260542	2108300358	260646	9700300283	260299
22305311	240953	1685000254	261113	2108300370	260079	9705000054	260998
0022305411	240657	1685000354	261113	2108300383	260271	9705000154	261011
0022305511	240657	1685000454	261113	2108300470	260424	9708300283	260980
0022305611	241284	1685000654	261113	2108300483	260272	9738300183	260980
0022305611	241687	1685000854	260416	2108300658	260646	16383000170	260415
0022306811	241119	1685001054	260416	2108300670	260424	81255036136	260978
0022307211	241284	1685001154	260416	2108300770	260079	81619106009	260978
0022307211	241687	1688300083	260156	2108300858	260646	0003435V003000000	260170
0022308311	240851	1688300084	260198	2108300958	260646	2E0820413	260745
0022308411	241144	1688300258	260640	2108301058	260646	38013633AA	260745
0022308611	240981	1688300284	260198	2110000283	261464	5104114AA	260078
0022308611	241130	1688300284	260199	2115000154	260034	A0001240111	240197
0022343111	240127	1688300458	260156	2115000254	260034	A0002300511	240197
0022343111	241468	1688300483	260156	2115000654	260034	A000230051180	240197
0028301508	261306	1688300858	260157	2115001154	260034	A000230051187	240197
0028303758	260693	1695000054	260952	2115001254	260034	A0002300611	240197
0031318901	240846	1695000354	260033	2115001854	260034	A000230061180	240197
00032302311	241284	1695000654	260952	2118300158	260645	A0002300911	240127
0032302311	241284	1695000687	260952	2118300758	260645	A0002301111	240197
00032302311	241687	1695000754	260033	2118350047	260120	A0002301311	240115
0032302311	241687	1695001154	260952	2128300284	260544	A0002301411	240855
0032302711	241431	1695001254	260033	2205000054	261197	A0002302011	240127
0032304811	241144	1698300058	260165	2205000854	261197	A0002302011	241468
0032306911	241881	1698300083	260166	2205420118	261464	A000230201180	240127
0032308011	241687	1698300384	260543	2208209210	261420	A0002302111	240370
0032308511	241431	1708300083	260321	2208300083	260299	A0002302511	240829
32308811	240981	1715000154	260417	2208300384	260545	A0002302711	240981
0042301711	241933	1975000054	260423	2301100070	240127	A0002303611	240197
0045429018	261464	2018300384	260562	2301100191	240855	A000230361180	240197
0058205010	160794	2018300384	260816	2301100214	240855	A000230361187	240197
000230051180	240197	2018300684	260562	2308300184	260200	A0002303711	240197
230051180	240197	2018300684	260816	2515000054	260425	A000230371180	240197
000230051187	240197	2018300784	260562	2518350047	260120	A000230371187	240197
230051187	240197	2018300784	260816	4148300058	260158	A0002303828	241164
000230061180	240197	2028202510	261418	4148300858	260157	A0002303911	240127
230061180	240197	2028209342	261320	4148300858	260158	A0002303911	241468
000230201180	240127	2028300083	260180	4155000054	260728	A0002304411	240102

O.E. No.	HC-CARGO	O.E. No.	HC-CARGO	O.E. No.	HC-CARGO	O.E. No.	HC-CARGO
MERCEDES-BENZ <i>Continued</i>							
A0002304511	240851	A0012302011	240657	A0028301508	261306	A2035001254	260420
A0002305511	240851	A0012302511	240657	A0028303758	260693	A2035001754	260420
A0002305911	240370	A0012302611	240657	A0031318901	240846	A2035002153	260422
A0002306211	240851	A0012302611	240851	A0032302711	241431	A2035002154	260422
A0002306411	240912	A0012302811	241284	A0032304811	241144	A2038300158	260641
A0002306511	241284	A0012302811	241687	A0032306911	241881	A2038350147	260170
A0002306511	241687	A0012302911	240657	A0032308511	241431	A2045000154	260423
A0002306811	240127	A0012303211	241149	A0042301711	241933	A2045000254	260423
A0002306811	241468	A0012303511	240861	A0045429018	261464	A2045000554	260423
A0002307011	240127	A0012303611	240855	A0995000454	261300	A2045000654	260423
A0002307011	241468	A0012303611	241510	A0995001354	261300	A2045000854	260423
A000230701180	240127	A0012304511	240851	A1021300115	240197	A2048300058	260644
A000230701187	240127	A0012304711	240953	A1021310001	240197	A2048350147	260775
A0002307211	240912	A0012304811	240657	A1161300515	240197	A2098300158	260641
A0002307611	241149	A0012304911	240851	A1161310001	240829	A2098300358	260641
A0002307911	240370	A0012305211	240657	A1161310101	240829	A2108206842	261356
A000230791180	240370	A0012305511	240851	A1191300015	240197	A2108300083	260271
A000230791187	240370	A0012305611	241284	A1248300183	261533	A2108300083	260272
A0002308111	241284	A0012305611	241687	A1248300484	260816	A2108300084	260198
A0002308111	241687	A0012305711	241130	A1248300684	260816	A2108300084	260199
A0002308511	241284	A0012305811	240657	A1268300383	261530	A2108300183	260271
A0002308511	241687	A0012306211	240657	A1408300283	261529	A2108300283	260272
A0002308611	240912	A0012306911	241164	A1408300484	260816	A2108300358	260646
A0002308811	241284	A0012307111	241164	A1638300083	260174	A2108300370	260079
A0002308811	241687	A0012307311	240657	A1638300084	260541	A2108300383	260271
A0002309011	241284	A0012307911	240981	A1638300170	260415	A2108300470	260424
A0002309011	241687	A0012307911	241130	A1648300084	260542	A2108300483	260272
A0002309111	240657	A0012308111	241421	A1685000054	261113	A2108300658	260646
A0002309211	240657	A0012308211	240657	A1685000254	261113	A2108300670	260424
A0002309211	240981	A0012308311	240953	A1685000354	261113	A2108300770	260079
A0002309311	240851	A0012308411	240657	A1685000454	261113	A2108300858	260646
A0002309411	240370	A0012308611	241130	A1685000654	261113	A2108300958	260646
A0002309711	240851	A0012308711	240657	A1685000854	260416	A2108301058	260646
A0002340028	240197	A0012308811	240953	A1685001054	260416	A2110000283	261464
A0002340111	240197	A0012309011	240861	A1685001154	260416	A2115000154	260034
A0002340211	240197	A0012309111	240855	A1688300083	260156	A2115000254	260034
A0002340711	240115	A0012309111	241510	A1688300084	260199	A2115000654	260034
A0002340911	240127	A0012309711	240851	A1688300158	260156	A2115001154	260034
A0002340911	241468	A0013005821	240341	A1688300284	260198	A2115001254	260034
A0002341411	240829	A0018300308	161719	A1688300284	260199	A2115001854	260034
A0002342011	240127	A0018305708	261325	A1688300458	260156	A2118300158	260645
A0002342011	241468	A0018305758	260648	A1688300483	260156	A2118300758	260645
A0002342311	240127	A0018309658	260693	A1688300858	260157	A2118350047	260120
A0002342411	240127	A0022301011	241149	A1688302084	260199	A2128300284	260544
A0002342411	241468	A0022301311	240861	A1695000054	260952	A2205000254	261197
A0002342911	240127	A0022301411	240855	A1695000354	260033	A2205000654	261197
A0002342911	241468	A0022301411	241510	A1695000654	260952	A2205420118	261464
A0002343111	240127	A0022301511	240953	A1695000687	260952	A2208300083	260299
A0002344011	241164	A0022301911	241284	A1695000754	260033	A2208300384	260545
A0002344603	240197	A0022301911	241687	A1695001154	260952	A2301100070	240127
A0002345203	240115	A0022303011	240851	A1695001254	260033	A2301100097	240851
A0002346303	240127	A0022303211	240981	A1698300058	260165	A2301100191	240855
A0002347011	240127	A0022303311	240851	A1698300083	260166	A2301100214	240855
A0002347011	241468	A0022303411	241284	A1698300384	260543	A2308300184	260200
A0008301583	260973	A0022303411	241687	A1708300083	260321	A2515000054	260425
A0008301783	260978	A0022304411	241144	A1715000154	260417	A2518350047	260120
A0008301883	260985	A0022304511	241144	A2018300384	260816	A4148300058	260158
A0008301983	260978	A0022304711	240861	A2018300684	260816	A4148300858	260157
A0008302083	260983	A0022304811	240855	A2018300784	260816	A4155000054	260728
A0008302483	260981	A0022304811	241510	A2028209342	261320	A4158300100	240938
A000830248364	260981	A0022304911	240851	A2028300083	260180	A4158300400	260782
A0008302983	260983	A0022305011	241284	A2028300184	260198	A4158304400	240938
A0008303600	240981	A0022305011	241687	A2028300184	260199	A4515000054	260426
A0008304400	241881	A0022305111	241421	A2028300283	260180	A4572300411	241588
A0012300011	240657	A0022305211	240657	A2028300570	260413	A4722300111	241876
A0012300011	240851	A0022305311	240953	A2028300770	260418	A5412300011	240846
A0012300111	240912	A0022305411	240657	A2028300870	260413	A5412300111	240846
A0012300211	240657	A0022305511	240657	A2028300970	260414	A5412300211	240127
A0012300611	240657	A0022305611	241284	A2028301070	260419	A5412300411	241073
A0012300811	241284	A0022305611	241687	A2028301170	260418	A5412300711	240127
A0012301211	240657	A0022306811	241119	A2028301270	260413	A5412300711	241072
A0012301311	240912	A0022307211	241284	A2028301370	260414	A5412301011	240846
A0012301311	241130	A0022307211	241687	A2035000054	260420	A5412301311	241073
A0012301411	241284	A0022308111	240912	A2035000154	260420	A5412301411	241072
A0012301611	240657	A0022308311	240851	A2035000254	260420	A5412301511	241072
A001230161180	240657	A0022308611	240981	A2035000554	260420	A6161301015	240846
A0012301711	241284	A0022308611	241130	A2035000654	260420	A6388350170	260427
A0012301711	241687	A0022343111	240127	A2035000854	260421	A6398350070	260428
A0012301811	240657	A0022343111	241468	A2035000954	260420	A6398350270	260429
A0012301911	241284	A002301111	240657	A2035001054	260420	A6398350370	260428
A0012301911	241687	A0023013111	240115	A2035001154	260420	A6398350470	260429

O.E. No.	HC-CARGO	O.E. No.	HC-CARGO	O.E. No.	HC-CARGO	O.E. No.	HC-CARGO
A6398350547	260783	AKC011H088	240942	MR500268	240672	93857432	260438
A6398350700	260428	AKC011H090B	241116	MR500272	240672	97095658	260150
A6398350800	260429	AKC200A071	240911	MR500876	240970	97095658	260152
A81619100013	260978	AKC200A072	240911	MR500877	241455	5001867206	241152
A81619106012	260978	AKC200A080A	241116	MR500958	240970	6000618722	241155
A9015000454	260078	AKC200A080C	241116	MR513005	260867	7485113368	261261
A9015000554	260078	AKC200A083	240942	MR513110	260723	7711368685	240783
A9015500080	260787	AKC200A083A	240942	MR568289	240970	7711497036	241627
A9015500180	260298	AKC200A204N	240672	MR568860	241116	8200421255	241058
A9062300111	241079	AKC200A204P	240672	MR568975	260430	8200526884	240079
A9062300311	240846	AKC200A204S	240672	MR568990	240880	8200688814	241058
A9062340103	241079	AKC200A205	240672	MR7813A138	241116	8200895038	241006
A9062340811	241079	AKC200A205G	240672	MR989319	260141	8200953359	240938
A9065000054	260745	AKC200A205K	240672	MR918516	260141	8970492510	260152
A9068350047	260807	AKC200A205M	240672	MR958462	261136	9213289906	260152
A9425000054	260995	AKC200A205S	240672	MSC60CAS	240942	9213289914	260302
A9425000154	260995	AKC200A221	240972	SMR262971	240064	9213185E16	260152
A9700300283	260299	AKC200A221A	240972	Z0009897A	241017	921314E100	260152
A9705000054	260998	AKC200A221G	240972			921314E110	260152
A9705000154	261011	AKC200A222	240972	MOXY TRUCKS		921317E210	260152
A9708300283	260980	AKC201A083A	240942	502654	240539	21400AX302	260708
A9738300183	260980	AKH200A221G	240972	508417	240328	21400-AX600	260720
K5096844AB	260414	AW117107	260116			21400-AX601	260720
K5132357AA	260078	AW337382	260116	NEW HOLLAND		21400-BC00A	260720
VW9062300111	241079	C200A080A	241116	3129547	240391	27280AX100	260649
		CAB311B102	260076	4437339	240341	27280-AX100	260649
MERCURY MARINE		CAB311B102A	260076	5165549	240393	27280-AX360	260649
1108857	260175	CAB311B116	260883	5176185	241089	27630-00Q0A	241155
7243842	260175	CAB311B121	260734	5811103	241089	27630-00Q0D	240938
XS7H19E647CA	260175	CAB311B125	260488	8964678	240341	27630-00Q0J	241006
XS7H19E647CB	260175	CAA311B095	260867	15082727	241084	2763000QON	240938
YF2739	260791	M613970	240064	51655490	240393	2763000Q1A	240260
		MB117107	260116	60506146	240341	27630-00Q1B	241006
MITSUBISHI		MB657712	260141	80430417	260815	27630-00Q1D	241006
250152	250152	MB813589	260141	81866263	241098	2763000Q1E	240783
250154	250154	MB869217	260141	82002069	240346	2763000Q1H	240260
250157	250157	MB869218	260141	82002793	260511	27630-00Q1J	241006
250187	250187	MB878168	240650	82008688	240815	2763000Q1K	240260
250476	250476	MB898319	260141	82008688	241098	27630-00Q1M	240938
250512	250512	MB898320	260141	82008689	240346	2763000Q2D	240260
250513	250513	MB898320	260150	82011594	240342	2763000Q2K	240938
250774	250774	MB918516	260116	82034858	260817	27630-00Q2M	240938
251173	251173	MB947538	260141	84018077	240341	2763000Q3B	240260
251216	251216	MB958166	260076	84018078	240341	27630-00Q3D	240938
252164	252164	MB989320	260141	84211904	241582	2763000Q3L	240260
252641	252641	MN123332	260723	84448669	241088	27630-00Q3M	241006
253657	253657	MN123626	241017	85825969	241096	2763000QAB	240260
253699	253699	MN124248	261136	86992688	241081	2763000QAB	241006
461487	240672	MN134204	260734	86993463	241081	2763000QAC	240260
30899717	260141	MN151100	260734	87519620	241097	2763000QAE	240035
4471708026	240970	MN164472	241116	89824775	240804	2763000QAJ	240241
4472203651	240970	MN902181	261276	89831429	240341	2763000QAL	240035
4472203653	240970	MR117107	260116	322333200	241089	27630-00QAP	240938
4472203654	240970	MR147551	260116	500388059	241095	2764000QAC	260122
4472203656	240970	MR149363	240650	504020809	241096	2764000QAD	260280
4472203657	240970	MR167787	260141	504078610	241081	2764000QAD	260287
4472203992	240970	MR167799	260850	820161571	241098	2765000AQ	260438
5062119191	241017	MR175419	260141	820161581	240432	2765000QOD	261048
387B097AA	260548	MR175421	260141	194121A1	240389	2765000QOG	260440
7812A030	260370	MR175422	260141	199755C2	240389	27650-00Q0H	261048
7812A035	260431	MR175422	260141	1999755C3	240389	2765000Q1A	261298
7812A050	260723	MR175696	260141	317008A3	241081	27650-00QAE	261036
7812A095	260320	MR190809	260431			27650-00QAG	260438
7812A165	260734	MR216132	260867	NIHON		27650-00QAH	261123
7812A204	260370	MR262971	240064	250003	250003	27650-00QAJ	260438
7812A229	261602	MR315460	240672	250075	250075	2765000QAK	260439
7812A274	260345	MR315784	240672	250129	250129	2765000QAM	260440
7813A058	240880	MR360415	260431	251425	251425	276504A00D	260767
7813A068	240972	MR360561	240672	251563	251563	276504A00H	260767
7813A069	240972	MR360816	240970	252600	252600	3V81045010	240922
7813A091	240972	MR398069	260141	252623	252623	5C070-45010	240922
7813A096	240972	MR398278	240911	252643	252643	73031-AA010	260150
7813A128	240972	MR398533	240970			73031-AA011	260150
7813A129	240972	MR398788	260431	NISSAN		77010-57555	261336
7813A132	240880	MR460269	260076	668621	260535	77010-57557	261409
7813A138	241116	MR460436	240672	4405239	241006	77010-57563	260550
7813A402	240972	MR460451	260883	4434669	240260	82001-37650	260439
7815A285	260263	MR500007	240911	9213185E00	260152	82002-21132	260440
80101SVAA01	260811	MR500038	260326	91160017	260438	92100-1FE0B	261059
AB918516	260116	MR500065	260811	9213196E01	260152	92100-2F005	260449
AKC011H087	240942	MR500182	240672			92100-3DD0A	261160

O.E. No.	HC-CARGO	O.E. No.	HC-CARGO	O.E. No.	HC-CARGO	O.E. No.	HC-CARGO
NISSAN <i>Continued</i>							
92100-3VA1A	261606	92131-2X800	260176	92600-4M500	240823	92600-VB800	240922
92100-3VD1A	261621	921312Y900	260263	92600-4X01B	241074	92600VC900	240922
92100-8H800	260443	92131-2Y920	260263	92600-4X30A	241074	92600VS40B	240922
92100-9H200	260443	92131-2Y960	260263	92600-56G00	240701	92600WF700	240847
92100-9H210	260443	921312Y970	260263	92600-56G11	240701	926109F501	240823
92100-9H215	260443	9213130R00	260152	92600-5M301	240960	926109F511	240823
92100-9H21A	260443	92131-3E600	260152	92600-5M30A	240960	926109F512	240823
92100-9H31A	260443	921313E610	260152	9260066C00	240701	95310-M68K00	260767
92100-9U20B	261091	921313E620	260152	9260066C01	240701	95310M68K10	260767
92100-AX800	260441	92131-4M420	260138	9260066C02	240701	DA72045010	240701
92100-AX801	260441	921314M470	260300	9260066C03	240701	DA72145010	240701
92100-AX80B	260441	9213153F00	260150	92600-7M500	240887	Z0016192A	240877
92100-AY601	261091	9213153F00	260152	92600-9F500	240823	Z0016192B	240877
92100-BA60A	260441	9213160J00	260152	92600-9F501	240823		
92100-BH40A	260441	9213160J01	260152	92600-9F502	240823		
92100BM400	260070	9213162J00	260150	92600-9F510	240823		
92100BM400	260300	9213167B10	260152	92600-9F511	240823		
92100-BM407	261071	921316M010	260138	926009G000	240701		
92100BN305	260069	921316M010	260300	926009G001	240701		
92100-BN307	260069	921316M070	260300	926009G002	240701		
92100BU000	260736	921316P305	260152	926009G005	240701		
92100-BU005	260736	92131-77J00	260152	92600-9X500	241074		
92100BU105	260736	92131-7E220	260150	926009X50B	241074		
92100EA00A	260444	921317F001	260152	92600-AU000	240847		
92100-EB00A	260444	92131-86Y00	260152	92600AU010	240847		
92100-EB01A	260444	92131-96E00	260150	92600AU01A	240847		
92100EB410	260444	92131-9F500	260302	92600-AU01A	240847		
92100-EB500	260444	921319F700	260302	92600-AU01B	240847		
92100EL000	260441	92131-AU420	260138	92600-AU01C	240947		
92100EL00A	260441	92131-AY600	260795	92600AX800	240877		
92100ES60A	260443	92131-BM405	260138	92600-AX800	240877		
92100-ES60B	260443	92131BM40A	260138	92600AX80A	240877		
92100-JD000	260445	92131BM40B	260138	92600-AX80A	240877		
92100-JD00A	260445	92131BN405	260138	92600-AX80B	240877		
92100-JD200	260766	92131-BV000	260263	92600AX84B	240877		
92100-JD20A	260766	92131BV00A	260263	92600-AX84B	240877		
92100-JD500	260446	92131-JD00A	260808	92600-AZ74A	240938		
92100-JD50A	260446	92131-JD20A	260331	92600-BB60A	241311		
92100-JD51A	260446	92131-JD50A	260809	92600-BN300	240887		
92100-JG000	261052	92133JD50B	260809	92600-BN301	240887		
92100-JX51A	261269	92136-1FA0A	261462	92600-BN302	240887		
92100ZW40A	260441	92139-6M000	260300	92600-BN310	240887		
92100ZW40D	260441	92200-5Z010	260957	92600-BN311	240887		
92101-1HC1B	261090	92200-6N205	260942	92600-BN701	240783		
92110-1AA0A	261234	922009H205	260551	92600-BR00A	241051		
921102F000	260449	92200-9H205	260551	92600-BR20A	241058		
921102F005	260449	92200-AU400	260942	92600CA010	241243		
92110-3DD0A	261083	92200-AX100	260535	92600-CA01A	241243		
92110-3S200	260447	92200-AX10A	260535	92600CA01B	241243		
92110-3S401	260447	92200-ZC00A	260957	92600CA01C	241243		
92110-6F600	260448	92470-N8210	250487	92600-CJ700	241013		
921109F500	260449	92471-N8210	250454	92600-CJ70A	241013		
921109F510	260449	924801J63A	241013	92600-CJ70B	241013		
92110-9F515	260449	92480ED00A	241013	92600-CJ70C	241013		
92110-9H215	260443	9260001G01	240701	92600-CJ71B	241013		
92110-BM400	260070	92600-0F000	240701	92600CY000	241056		
92110BU005	260736	92600-0F001	240701	92600CY71A	241056		
92110-MA10D	261261	926000L701	240485	92600-EB01A	241074		
92110-VJ200	260447	926000L702	240485	92600-EB01B	241074		
92110-VK600	260447	926000L703	240485	92600-EB300	241074		
92110-VK610	260447	92600-1ATOA	241074	92600-EB30A	241074		
92130-4M400	260300	92600-1DA0A	241155	92600ED07A	241013		
921304Z000	260300	92600-1DB0A	240971	92600ED07B	241013		
92130-53B00	260152	92600-1DB0A	241173	92600EN22A	241056		
921306M000	260300	92600-1DB3A	240971	92600-ES60A	240960		
921310V510	260302	92600-1DB3A	241173	92600-ES60B	240960		
921310V570	260302	926001DB4A	241058	92600-JD000	241051		
921310V571	260302	92600-1DE0A	241627	92600-JD000	241139		
921311DA0A	260138	926001GZ0A	241056	92600-JD200	240971		
921311DA1A	260138	926002153R	241056	92600JD200A	241058		
92131-2F000	260301	92600-2W661	240485	92600-JD700	241311		
921312F010	260301	92600-2Y001	240485	92600-JD70B	241311		
921312F011	260301	92600-2Y010	240485	92600JD71A	241051		
921312F011	260320	9260031U10	240485	92600-JD71A	241311		
92131-2F600	260301	9260031U11	240485	92600-JD71B	241627		
921312F611	260301	9260036M00	240701	92600-JD73A	241311		
921312J905	260152	9260036M02	240701	92600-JD74A	241311		
921312J905	260320	926003859R	241056	92600-JD75A	241311		
92131-2J965	260152	9260040L01	240701	92600JE00A	241139		
92131-2J966	260151	9260046L01	240701	92600-JG300	241930		
92131-2J971	260151	9260046L02	240701	92600-JG30A	241930		

NISSENS

33201	260784
89020	240975
89020	241204
89020	241529
89020	241872
89021	240031
89021	241466
89022	240127
89022	241468
89023	240654
89025	240011
89025	241511
89026	240738
89026	241469
89027	240375
89027	241517
89028	241073
89029	240261
89029	240265
89030	241072
89031	240373
89032	240578
89032	240888
89032	241516
89034	240129
89034	240760
89036	240889
89036	241514
89037	240357
89037	241471
89039	240912
89040	240011
89040	240033
89041	240878
89041	241465
89042	240041
89042	241005
89042	241515
89043	240869
89044	240325
89044	241518
89045	240376
89047	240074
89049	240739
89050	241463
89051	240370
89052	240864
89052	241509
89053	240239
89053	240240
89054	240374
89055	240012
89056	240235
89058	240246
89060	240256
89064	240035
89066	240016
89067	240867
89068	240222
89068	241380
89069	240630
89071	240207
89072	240783
89074	240978
89076	240872
89086	240944

O.E. No.	HC-CARGO	O.E. No.	HC-CARGO	O.E. No.	HC-CARGO	O.E. No.	HC-CARGO
89087	240381	89337	240885	94207	260080	94570	260061
89088	240038	89339	240353	94210	260367	94571	260052
89091	240653	89343	240746	94217	260346	94572	260037
89092	240854	89345	240958	94218	261024	94574	260502
89092	241470	89347	241080	94225	260078	94575	260382
89094	240681	89349	240942	94226	260427	94577	260389
89095	240040	89350	240977	94228	260454	94579	260358
89100	240870	89350	241205	94232	260726	94581	260484
89100	241513	89353	241078	94245	260903	94582	261003
89101	240267	89354	240924	94251	260741	94583	260066
89109	240239	89358	240929	94255	260392	94584	260510
89110	240312	89361	240559	94258	260494	94585	260004
89114	240843	89362	240835	94260	260503	94586	260002
89120	240032	89362	241898	94277	260383	94587	260001
89123	240412	89384	240897	94279	260035	94588	260416
89124	240807	89386	241028	94282	260414	94589	260070
89124	241038	89394	241056	94284	260413	94591	260007
89126	240982	89404	240832	94299	260449	94592	260049
89133	240936	89412	240953	94302	260385	94593	260496
89136	240979	89413	240848	94305	260488	94595	260053
89137	241071	89415	240864	94307	260919	94597	260342
89139	240430	89415	241472	94308	260384	94598	260343
89143	240892	89420	241175	94310	260493	94599	260699
89153	241232	89425	241053	94313	260377	94601	260507
89157	241873	89473	241184	94321	260372	94604	260506
89159	240079	89474	241135	94322	260904	94605	260017
89186	240985	89476	241077	94323	260457	94609	260368
89195	240579	89516	240945	94324	260442	94610	260024
89199	241154	89520	240981	94327	260911	94614	260034
89200	240851	89551	240921	94336	260995	94615	261107
89202	240946	89591	241116	94337	260998	94618	260069
89208	240563	92003	260584	94341	261000	94621	260441
89209	241023	92135	260691	94342	261007	94623	260456
89210	241384	92146	260581	94373	261113	94624	260012
89214	240843	92162	260646	94376	260419	94626	260041
89223	241128	92163	260568	94384	260010	94627	260460
89224	240031	92164	260568	94385	260021	94628	260062
89224	241466	92165	260676	94386	260459	94632	260351
89226	240098	92167	260671	94390	260415	94633	260030
89227	240672	92170	260663	94392	260060	94636	260407
89228	240229	92173	260641	94412	260362	94641	260881
89231	240853	92177	260578	94425	260079	94646	260914
89233	240361	92181	260604	94426	260418	94647	260399
89235	240940	92184	260640	94428	260905	94650	260011
89237	240980	92186	260658	94430	260497	94652	260395
89238	240282	92188	260649	94431	260019	94653	260752
89238	240548	92190	260653	94432	260000	94656	260038
89238	241104	92190	260654	94433	260076	94657	260440
89241	240304	92191	260686	94437	260347	94659	260434
89241	240995	92193	260211	94438	260023	94660	261104
89242	241202	92193	260611	94439	260036	94663	260005
89246	240950	92194	260620	94443	260505	94664	260386
89247	241101	92199	260609	94447	260910	94665	260508
89248	240230	92204	260625	94448	260401	94667	260499
89249	240632	92205	260591	94451	260074	94668	261021
89250	240909	92211	260599	94452	260722	94670	260027
89255	240941	92215	260668	94453	260721	94671	260438
89255	241125	92221	260645	94464	260869	94673	260461
89261	241003	92222	260571	94467	260888	94674	260428
89262	240898	92229	260632	94498	260448	94675	260470
89263	241004	92232	260631	94503	260997	94678	261123
89265	241103	92235	260582	94504	260472	94679	260355
89275	240276	92238	260588	94516	260065	94681	260988
89275	240875	92248	260648	94522	260492	94684	260045
89276	241124	92250	260656	94524	260731	94686	260870
89278	240974	92257	260682	94525	260016	94690	260047
89286	241108	92265	260633	94526	260341	94695	260498
89291	241107	92268	260579	94527	260020	94700	260364
89293	241021	92270	260669	94529	260359	94702	260867
89298	240934	92272	260687	94533	260348	94705	260873
89307	241039	92283	260677	94538	260987	94712	260365
89309	240932	92293	260570	94542	260054	94713	261002
89313	241155	92298	260580	94543	260466	94716	261045
89315	240891	92301	260652	94544	260420	94719	260473
89317	240827	94036	260397	94551	260039	94720	260758
89317	240862	94038	260874	94552	260018	94721	260013
89323	240908	94100	260371	94560	260051	94723	260057
89323	241172	94117	260008	94560	260052	94724	260746
89332	240938	94164	260700	94565	260714	94725	260730
89333	240778	94182	260902	94567	260424	94726	260432
89336	240838	94204	260491	94568	260415	94727	260029

O.E. No.	HC-CARGO	O.E. No.	HC-CARGO	O.E. No.	HC-CARGO	O.E. No.	HC-CARGO
NISSENS <i>Continued</i>							
94728	260875	94973	260363	95322	260258	95470	260796
94730	260478	94977	260455	95323	260117	95471	260776
94732	260913	94979	260345	95324	260172	95473	260812
94739	260450	94981	260406	95325	260302	95476	260853
94741	260064	94985	260375	95326	260133	95477	260924
94742	260757	94986	260374	95327	260127	95480	260261
94744	261019	94989	260433	95327	260845	95482	260965
94745	260439	94991	260710	95329	260278	95484	260265
94746	260340	95007	260275	95330	260104	95486	260178
94747	260043	95010	260304	95331	260327	95487	260166
94748	260734	95011	260274	95332	260106	95488	260848
94751	260032	95016	260800	95333	260112	95489	260146
94754	260764	95025	260271	95336	260315	95490	260920
94755	261001	95025	260272	95341	260124	95492	260923
94757	261120	95027	260107	95341	260927	890015	241051
94758	260059	95031	260281	95342	260160	890015	241311
94759	260447	95037	260253	95344	260977	890040	241057
94761	260880	95048	260279	95345	260309	890071	241309
94764	261006	95053	260184	95345	260839	890087	241176
94767	260452	95056	260152	95346	260836	890090	240837
94768	260015	95058	260168	95348	260266	890098	241656
94772	260724	95058	260252	95351	260135	890264	241050
94773	261182	95078	260180	95351	260257	890659	241365
94777	260003	95100	260286	95352	260283	890700	241930
94781	260393	95104	260844	95357	260170	890739	241933
94787	260877	95107	260983	95358	260268	890743	240866
94788	260885	95109	260285	95358	260783	940006	260406
94790	260431	95113	260971	95359	260292	940007	260403
94792	260412	95115	260172	95362	260847	940009	260361
94794	260421	95134	260141	95363	260125	940010	260862
94795	261109	95135	260323	95363	260269	940012	260468
94800	260994	95138	260143	95364	260318	940017	261188
94801	260396	95139	260288	95365	260846	940018	260859
94804	260892	95141	260295	95366	260128	940021	260483
94805	260858	95148	260142	95368	260284	940022	260479
94807	261026	95170	260116	95377	260319	940023	260701
94808	260753	95171	260148	95380	260174	940024	260702
94814	260769	95172	260113	95383	260138	940026	260458
94815	261063	95182	260156	95386	260109	940028	261016
94826	260058	95185	260108	95387	260139	940029	260370
94828	260404	95187	261511	95403	260947	940031	261010
94830	260896	95188	260785	95404	260131	940032	260756
94831	260495	95191	260301	95405	260300	940033	260411
94832	260744	95193	260250	95406	260811	940034	260887
94833	260477	95194	260102	95407	260130	940035	260423
94848	261181	95196	260181	95409	260276	940036	260476
94851	260068	95202	260842	95410	260799	940037	260475
94854	260743	95204	261510	95413	260850	940038	260445
94855	260055	95211	260175	95426	260326	940039	260766
94856	260042	95211	260791	95433	260798	940040	260446
94864	260723	95212	260255	95435	260328	940042	260509
94869	260400	95213	260103	95436	260782	940044	260379
94870	260056	95214	260147	95437	260111	940045	261121
94871	260339	95215	260975	95438	260163	940047	260727
94872	260356	95223	260308	95441	260795	940050	260485
94873	260360	95226	260972	95442	260807	940051	260950
94874	261180	95229	260787	95443	260289	940052	260453
94875	260391	95230	260298	95444	260808	940055	260376
94879	260444	95231	260299	95445	260331	940057	260707
94882	260713	95231	260980	95446	260165	940058	260357
94889	260736	95232	260157	95447	260290	940060	261595
94891	260373	95232	260158	95448	260809	940061	261603
94894	260890	95234	260321	95449	260945	940062	260390
94897	260425	95239	260126	95450	260296	940067	260430
94899	260344	95240	260159	95450	260966	940079	260451
94902	260410	95241	260122	95451	260296	940081	260480
94903	261009	95256	260114	95452	260263	940083	260962
94910	260033	95256	260918	95453	260294	940085	260482
94911	260952	95257	260982	95455	260264	940086	260381
94914	260899	95258	260982	95456	260325	940087	260895
94915	260387	95260	260153	95457	261013	940089	260487
94916	260408	95263	260337	95458	260840	940094	261011
94917	260745	95286	260985	95461	260287	940096	261004
94919	260715	95287	260978	95462	260280	940097	260760
94922	260507	95312	260154	95462	260287	940098	261178
94928	260878	95314	260129	95465	260775	940100	260422
94931	261112	95316	260132	95466	260259	940103	260486
94937	261018	95317	260105	95467	260307	940108	260388
94950	261131	95318	260922	95467	260797	940109	260436
94962	260394	95319	260182	95468	260322	940110	261047
94972	260409	95321	260110	95469	260115	940111	260369

O.E. No.	HC-CARGO	O.E. No.	HC-CARGO	O.E. No.	HC-CARGO	O.E. No.	HC-CARGO
940114	261041	940291	261171	32116	240373	32312	240806
940118	260354	940292	261118	32117	240301	32313	241873
940119	261048	940297	261170	32118	240780	32330	240098
940121	261052	940304	261168	32120	240244	32368	240285
940124	261022	940305	260747	32125	240011	32368	241004
940125	260463	940319	261049	32128	240129	32390	240985
940126	260464	940320	260471	32131	240341	32396	240841
940130	260710	940333	261167	32140	240375	32397	240868
940134	260771	940335	260961	32143	240276	32400	240878
940135	261050	940337	261059	32143	240875	32403	240904
940138	260500	940341	261166	32143	240968	32404	241060
940139	261110	940342	261599	32147	241609	32405	240840
940140	260729	940354	261165	32147	241872	32406	240197
940141	261111	940356	261164	32148	240889	32408	240931
940142	260465	940364	261163	32165	240016	32409	240694
940143	260763	940365	261162	32167	240376	32410	240839
940144	260751	940367	261161	32168	240325	32411	240894
940145	260417	940384	261160	32175	240370	32413	241072
940146	260366	940395	261159	32176	240129	32415	240839
940147	260435	940396	261158	32177	240374	32416	240807
940148	261618	940429	261616	32183	240774	32418	240254
940149	260761	940431	261156	32186	240070	32423	240908
940151	261117	940433	261155	32187	240064	32424	240908
940152	261119	940434	261154	32190	240301	32427	240878
940153	260462	940436	261023	32190	240797	32428	240868
940154	260489	940437	261611	32191	240746	32431	240034
940154	261299	940441	261613	32191	240807	32435	240843
940155	260916	940447	261602	32194	240041	32439	240941
940156	261127	940479	261151	32195	240301	32441	241109
940159	260958	940508	261149	32198	240578	32445	240859
940165	261136	940569	261617	32199	240207	32446	240709
940166	261608	940593	261657	32200	240856	32446	240856
940168	261169	940618	261148	32200	241029	32448	241202
940169	261106	940626	261612	32203	240987	32453	240197
940170	260479	940676	261610	32204	241104	32454	241073
940171	260398	940703	261608	32205	240903	32458	240970
940172	260405	940732	261658	32206	240011	32459	240848
940173	260352	940741	261622	32206	240031	32459	241137
940175	261038	940788	261606	32207	240329	32461	240877
940178	260429	940789	261621	32208	240783	32465	240129
940181	261051	940802	261592	32210	240015	32467	241015
940182	260762	940929	261179	32211	240825	32469	240449
940184	260728	941060	261662	32215	240851	32470	241501
940185	260426	13750071	260845	32217	240579	32474	240947
940186	261036			32224	240854	32475	240960
940189	260901	NRF		32225	240738	32476	240939
940190	261604	2022	240246	32229	240897	32477	241071
940191	261176	31110	240219	32230	240884	32480	240954
940192	260467	32021	240254	32231	240915	32481	240260
940193	260767	32022	240246	32232	240040	32482	240971
940195	260772	32026	240267	32235	240239	32482	241058
940198	260999	32029	240261	32239	240832	32483	240986
940201	260437	32029	240265	32239	240834	32485	240908
940204	261146	32034	240632	32244	240353	32486	241153
940205	260765	32041	240197	32246	240955	32491	241014
940209	260863	32042	240115	32247	240229	32492	240839
940220	260917	32053	240127	32249	240209	32492	240926
940221	261053	32057	240256	32249	240230	32496	241243
940224	261175	32060	240222	32251	240838	32500	241609
940227	261129	32065	240038	32252	240913	32500	241872
940229	260474	32070	240701	32253	240241	32501	240681
940236	260724	32074	241129	32259	240035	32505	240854
940236	260725	32075	240222	32260	240831	32506	241023
940239	260960	32080	240357	32261	240852	32509	241482
940240	261025	32081	240778	32262	240653	32511	240864
940241	260770	32082	240357	32262	241019	32513	241128
940243	260939	32083	240780	32262	241128	32514	240376
940254	261128	32085	240218	32263	240864	32518	240129
940255	261185	32092	240381	32264	241023	32518	240760
940257	261174	32099	240510	32266	241252	32519	240760
940259	261093	32102	240260	32267	240079	32523	241389
940260	260865	32103	240363	32268	240031	32526	241402
940261	261173	32104	240375	32268	241688	32527	241276
940267	261054	32106	240654	32269	241873	32531	241392
940269	260732	32108	240632	32270	240872	32537	240978
940270	261172	32109	240630	32271	240838	32539	240978
940277	260948	32110	240219	32274	240428	32542	240657
940278	260768	32111	240374	32278	240074	32542	240773
940280	261016	32112	240827	32281	240396	32543	240946
940283	260697	32112	240862	32289	240485	32544	241000
940286	260949	32115	240284	32295	240253	32545	241211

O.E. No.	HC-CARGO	O.E. No.	HC-CARGO	O.E. No.	HC-CARGO	O.E. No.	HC-CARGO
NRF Continued							
32546	240715	32738	241244	38377	260185	32212G	240222
32553	240848	32739	241242	38391	260934	32212G	240225
32554	240848	32741	240959	38396	260816	32212G	240226
32556	240848	32742	240079	38398	260816	32214G	240912
32557	240681	32744	240938	38399	260536	32215G	240657
32559	241000	32754	240950	38402	260185	32215G	240851
32567	240846	32757	241094	38417	260212	32217G	240579
32573	240880	32758	240395	38421	240246	32225G	240738
32574	240657	32760	241089	38450	241872	32227G	240240
32577	240657	32767	240794	38470	241873	32232G	240040
32579	240953	32769	240316	53361	240738	32235G	240239
32582	240846	32770	240349	53367	240031	32238G	241083
32583	240861	32779	240412	54258	260441	32240G	240867
32584	240855	32830	240924	89035	240244	32244G	240353
32588	240870	32870	241176	320022	240246	32247G	240229
32589	240982	34465	260508	335753	261016	32248G	240230
32593	240895	35030	260700	350063	260482	32255G	240011
32596	241027	35034	260491	350073	260430	32255G	240031
32597	241044	35070	260047	350095	261053	32256G	240657
32598	241048	35077	260741	350097	261041	32256G	240851
32599	240553	35163	260035	350205	260948	32259G	240035
32605	240127	35206	260359	350209	260762	32261G	240852
32605	240853	35242	260454	350217	260394	32270G	240872
32608	240653	35255	260714	350219	260417	32275G	240235
32609	240375	35298	260459	350224	261121	32278G	240074
32611	240653	35303	260372	350226	261059	32313G	241873
32614	240363	35308	260507	350328	261163	32330G	240098
32620	240363	35319	260496	350332	260701	32377G	240563
32622	240879	35322	260364	350335	261161	32377G	240787
32624	240879	35326	260699	32021G	240254	32397G	240868
32631	240959	35349	260448	32022G	240246	32401G	240307
32634	240943	35358	260867	32027G	240267	32403G	240904
32635	240909	35361	260699	32030G	240261	32404G	241060
32637	240990	35374	260382	32040G	240012	32405G	240840
32638	240152	35407	260890	32040G	240256	32408G	240931
32644	240958	35415	240839	32040G	240782	32409G	240694
32645	240958	35431	260888	32053G	240127	32410G	240839
32646	240885	35441	260347	32064G	240011	32410G	241041
32647	240932	35444	260051	32064G	240031	32411G	240894
32648	240932	35453	260342	32065G	240038	32412G	240322
32649	240885	35466	260454	32072G	240300	32412G	240452
32650	240849	35484	261104	32072G	240361	32414G	240936
32658	240984	35501	260365	32074G	241129	32415G	240839
32659	240552	35526	260415	32080G	240357	32415G	241041
32660	240553	35646	260713	32081G	240778	32424G	240908
32661	240559	35658	260710	32083G	240780	32426G	240841
32662	241166	35660	260068	32092G	240381	32427G	240878
32663	240553	35748	260020	32102G	240260	32433G	240844
32665	240559	35791	260950	32104G	240375	32436G	240875
32668	241241	35797	260455	32106G	240654	32436G	240968
32669	241049	35823	260470	32109G	240630	32436G	241003
32669	241627	35849	260745	32110G	240219	32447G	240225
32670	241028	35858	260715	32111G	240374	32448G	241202
32671	241056	35904	260760	32113G	240032	32449G	240901
32674	240912	35914	260436	32114G	240410	32453G	240197
32675	240981	35921	260027	32116G	240373	32454G	241073
32676	240981	35934	260429	32128G	240129	32455G	240672
32678	240246	35936	260751	32130G	240393	32458G	240970
32690	240823	35942	261118	32131G	240341	32463G	240944
32698	241164	35968	261049	32132G	240403	32465G	240129
32699	241152	36025	260691	32133G	240345	32466G	240709
32700	241078	36042	260919	32146G	241872	32467G	241015
32702	240417	36060	260414	32148G	240889	32477G	241071
32703	241077	36070	260646	32165G	240016	32481G	240260
32705	241102	36109	260568	32167G	240376	32490G	240759
32706	240430	36116	260682	32168G	240325	32493G	240873
32707	241075	36121	260645	32172G	240041	32500G	241609
32709	241135	36122	260641	32172G	241005	32500G	241872
32710	240966	36138	260570	32175G	240370	32501G	240681
32714	241232	38342	260516	32177G	240374	32508G	241019
32715	241108	38359	260185	32183G	240774	32509G	241482
32716	241122	38360	260511	32184G	241039	32512G	241023
32719	240974	38362	260564	32198G	240578	32518G	240129
32720	241033	38363	260818	32199G	240207	32518G	240760
32721	241163	38365	260194	32204G	241104	32519G	240760
32722	240893	38366	260559	32205G	240903	32520G	241154
32723	240921	38367	260516	32206G	240031	32522G	240869
32725	240940	38368	260225	32207G	240329	32526G	241402
32734	240304	38373	260557	32208G	240783	32532G	240843
32736	240882	38374	260211	32208G	240938	32533G	241034
32737	240977	38376	260552	32211G	240825	32537G	240978

O.E. No.	HC-CARGO	O.E. No.	HC-CARGO	O.E. No.	HC-CARGO	O.E. No.	HC-CARGO
32539G	240978	NSK		1618192	260211	1850096	260452
32543G	240946	6559469	250210	1618193	260168	1850097	261026
32545G	240946	30BD5222DUM6	250012	1618198	261013	1850099	260015
32545G	241211			1618220	260794	1850111	260453
32546G	240715			1618226	260938	1850112	260011
32556G	240848	NTN		1618241	260653	1850114	260013
32557G	240681	2TS2-DF0719LX2	250129	1618242	260947	1850117	260858
32561G	240715	7E-HKS15X23X15XPX1	250315	1618253	260653	1850119	260363
32567G	240846	ECSC07837	250230	1618255	260653	1850134	261022
32583G	240861	ECSC07B37CS25PX1	250230	1618263	260553	1850135	261050
32584G	240855	HK1616V11	250318	1618291	260196	1850154	261127
32588G	240870	HK1616V6	250318	1618304	260109	1850158	260344
32589G	240982	NK17/16RV15	250316	1618308	260115	1850168	260344
32596G	241027			1618314	260554	1850193	261163
32599G	240553	OPEL		1618357	260654	1850220	261050
32603G	240787	59365	260108	1618358	260555	1850226	261106
32609G	240375	240796	240301	1618371	260264	1850277	260344
32610G	240653	240797	240797	1618376	260932	1850290	260363
32611G	240653	253550	253550	1618395	260325	1850292	260010
32622G	240879	253605	253605	1618400	241193	1850293	260021
32623G	240879	253631	253631	1618415	241053	1850377	261022
32634G	240943	253632	253632	1618422	241052	1850414	260363
32637G	240990	253647	253647	1618424	241053	1850753	261050
32645G	240958	253660	253660	1618425	241050	1850755	261050
32649G	240885	253686	253686	1618426	241193	1850849	260363
32658G	240984	253687	253687	1618427	241272	1854008	240246
32659G	240552	253691	253691	1618477	261013	1854011	240254
32660G	240553	253695	253695	1618477	261013	1854031	240246
32662G	241166	253704	253704	1618539	260513	1854034	240246
32674G	240912	253736	253736	1618654	260840	1854039	240246
32678G	240246	253737	253737	1618842	260938	1854048	240254
32693G	241036	253751	253751	1808068	261328	1854055	260726
32694G	241500	685400	240373	1808441	261405	1854067	240254
32696G	240961	01131909	240246	1845038	261328	1854079	240254
32699G	241152	1131909	240246	1845057	261328	1854083	240254
32700G	241078	1135046	260726	1845066	261342	1854086	240040
32702G	240417	1135240	240254	1845080	261343	1854088	240778
32703G	241077	1135302	240254	1845089	261330	1854091	240254
32705G	241102	1135308	240254	1845110	261330	1854092	240357
32706G	240430	1135319	240246	1845121	261330	1854092	241471
32707G	241075	1135322	240254	1845404	260187	1854096	240373
32708G	240431	1135324	240254	1845781	261417	1854099	240254
32709G	241135	1135349	240246	1845789	160549	1854102	240357
32710G	240966	1135389	240254	1845790	160549	1854102	241471
32722G	240893	1139068	240841	1845791	160549	1854103	240778
32723G	240921	1139070	240878	1848000	260110	1854104	240254
32724G	240906	1140054	240254	1848006	260320	1854106	240254
32724G	240929	1140889	240260	1848038	260320	1854107	240041
32725G	240940	1245789	160549	1848039	260320	1854107	241515
32726G	240930	1310505	240746	1848044	260784	1854108	240246
32729G	241149	1613808	260115	1848045	260276	1854111	240779
32734G	240211	1618008	260562	1848046	260276	1854111	241463
32735G	241101	1618012	260008	1848047	260799	1854112	241005
32736G	240882	1618013	260107	1848049	260111	1854113	240301
32741G	240959	1618015	260454	1848051	260290	1854119	240780
32742G	240079	1618033	260195	1848052	260290	1854120	240373
32752G	241184	1618042	260168	1850028	260726	1854122	241005
32754G	240950	1618043	260562	1850031	260870	1854123	240357
32768G	240343	1618045	260454	1850032	260454	1854123	241471
32774G	240301	1618046	260454	1850050	260021	1854124	240246
32776G	240952	1618047	241052	1850051	260454	1854126	240246
32777G	241384	1618047	260454	1850054	260021	1854130	260726
32779G	240412	1618051	260252	1850055	260010	1854138	240040
32781G	241052	1618057	260552	1850056	260021	1854140	240357
32782G	241053	1618063	241053	1850057	260010	1854142	240254
32784G	241139	1618067	260562	1850058	260021	1854144	240254
32786G	240908	1618071	260454	1850059	260726	1854146	240780
32796G	241156	1618074	260168	1850061	260456	1854147	240040
32799G	240535	1618074	260252	1850065	260752	1854154	241873
32805G	240817	1618091	260195	1850073	260011	1854155	241873
32812G	240905	1618108	260454	1850074	260010	1854163	241038
32817G	241446	1618109	260454	1850076	260342	1854167	240878
32824G	241079	1618131	260185	1850077	260343	1854168	240878
32831G	241040	1618141	260185	1850078	260021	1854169	240954
32832G	241268	1618146	260653	1850079	260342	1854170	240841
32833G	241274	1618146	260654	1850080	260343	1854172	240841
32835G	241396	1618148	260185	1850084	260858	1854185	240779
32847G	240229	1618150	260108	1850086	260012	1854190	240878
32854G	241119	1618154	260168	1850092	260013	1854235	240780
32855G	241079	1618185	260652	1850094	260713	1854282	240868
32858G	241134	1618190	260195	1850095	260343	1854397	240841
32870G	241176						

O.E. No.	HC-CARGO	O.E. No.	HC-CARGO	O.E. No.	HC-CARGO	O.E. No.	HC-CARGO
OPEL <i>Continued</i>							
1854418.....	240841	6854037.....	241873	09122119.....	240373	13262836.....	241175
1854437.....	240841	6854044.....	240780	9122119.....	240373	13262838.....	241483
1854528.....	240841	6854045.....	240780	9130611.....	260021	13262839.....	241142
1854530.....	240878	6854048.....	240040	9131721.....	261431	13265616.....	241038
1854532.....	240954	6854049.....	240041	9132918.....	240780	13271267.....	241050
1854534.....	240841	6854052.....	240807	9132922.....	240041	13277638.....	260840
1854773.....	261436	6854055.....	240884	9132922.....	241515	13286085.....	240841
1854779.....	261442	6854056.....	240868	09132925.....	240301	13286086.....	240868
1854780.....	261438	6854056.....	241512	9132925.....	240301	13287935.....	260938
2441124.....	240746	6854057.....	240868	09151057.....	260281	13297440.....	240779
4401424.....	260434	6854057.....	241512	9151057.....	260281	13297443.....	240868
4401618.....	260269	6854058.....	241463	09161174.....	260550	13297443.....	241512
4403238.....	261104	6854059.....	240841	9161174.....	260550	13297444.....	240878
4403563.....	240260	6854059.....	241467	9161209.....	261105	13297446.....	241153
4403563.....	241473	6854060.....	241463	09165714.....	240779	13300339.....	260453
4408038.....	260280	6854062.....	240841	9165714.....	240779	13310103.....	260363
4408426.....	260438	6854062.....	241467	09165714.....	241463	13313727.....	260938
4408429.....	260438	6854063.....	240807	9165714.....	241463	13318698.....	240954
4408646.....	260438	6854065.....	240878	09165715.....	260110	13322145.....	240868
4411362.....	240260	6854065.....	241465	9165715.....	260110	13322147.....	240841
4411362.....	241473	6854066.....	240954	9165744.....	241463	13330217.....	261022
4414387.....	260438	6854067.....	240878	9174397.....	240778	13330220.....	261013
4415071.....	260434	6854067.....	241465	9180166.....	260552	13331005.....	261127
4416936.....	260287	6854070.....	240806	9192318.....	260454	13339088.....	241050
4417246.....	261036	6854071.....	240254	9194971.....	260171	13346491.....	241272
4417650.....	260435	6854074.....	240746	09196195.....	260211	13377762.....	260771
4417651.....	261048	6854075.....	240301	9196195.....	260211	13377763.....	261050
4417652.....	260436	6854078.....	241153	9196936.....	240246	13389472.....	260363
4417713.....	241006	6854080.....	240779	9196950.....	240040	13395695.....	241053
4418531.....	261048	6854080.....	241463	9196954.....	240254	13396664.....	241193
4418644.....	240260	6854081.....	240884	9203541.....	260450	13397302.....	261050
4418826.....	241006	6854082.....	241873	9209607.....	260450	13400150.....	260363
4419021.....	260437	6854083.....	240254	09225560.....	241873	13412249.....	241272
4419326.....	240260	6854085.....	241873	9225560.....	241873	13412251.....	241272
4419449.....	261084	6854086.....	240884	9225561.....	241873	13414017.....	241193
4434943.....	240260	6854087.....	240780	9531083E00000.....	260450	13414018.....	241272
4435072.....	241006	6854088.....	240841	9681884.....	240966	13415378.....	240841
4449326.....	240260	6854088.....	241467	12775542.....	260858	13436107.....	261127
4452655.....	240260	6854089.....	240807	13101839.....	260342	13475956.....	261301
4500757.....	260281	6854091.....	240870	13101840.....	260343	20759646.....	260862
4500874.....	260550	6854091.....	241513	13105999.....	260013	20759648.....	260455
4500909.....	261105	6854092.....	240870	13106001.....	260109	20874703.....	261617
4635199.....	260211	6854093.....	240982	13106817.....	260858	20910245.....	240966
4700165.....	260450	6854096.....	240954	13106850.....	240884	22813999.....	261022
4703029.....	260171	6854097.....	240868	13114943.....	260343	22820729.....	241050
4705465.....	260450	6854097.....	241512	13124729.....	260656	22851371.....	261022
4706817.....	240884	6854098.....	240878	13124749.....	241463	22861236.....	241552
4708025.....	240780	6854098.....	241465	13124750.....	240841	22913889.....	241552
4709214.....	260451	6854101.....	241153	13124750.....	241467	23305638.....	260771
4803454.....	240966	6854102.....	240870	13124752.....	240878	23333680.....	261050
4803455.....	241877	6854102.....	241513	13124752.....	241465	24072002.....	260343
4803973.....	260862	6854104.....	240982	13124753.....	241153	24407119.....	241005
4803979.....	260455	6854105.....	241038	13124754.....	240954	24411249.....	240746
4813543.....	240966	6854109.....	241142	13128931.....	260012	24411270.....	240806
4817325.....	260862	6854109.....	241175	13128932.....	260012	24411280.....	240301
4818691.....	261617	6854110.....	241483	13128933.....	260111	24416177.....	240373
4821193.....	260862	6854112.....	241142	13129192.....	260452	24416178.....	240041
5248310.....	260168	6854136.....	241153	13129195.....	260015	24416178.....	240127
6845622.....	260676	6859019.....	240746	13139055.....	241463	24418362.....	260342
6845626.....	260656	9109424.....	260434	13140505.....	240746	24418364.....	260342
6850237.....	260453	09109618.....	260269	13148307.....	260115	24418368.....	260784
6854003.....	241873	9111563.....	240260	13167341.....	260290	24418370.....	260276
6854005.....	240746	9111563.....	241473	13171592.....	260453	24418371.....	260276
6854007.....	240806	09117114.....	260185	13171593.....	240807	24421019.....	240797
6854010.....	240779	9117114.....	260185	13175539.....	260554	24421642.....	240041
6854010.....	241463	9117287.....	260653	13189080.....	260013	24421642.....	241515
6854013.....	240041	09117289.....	260185	13191995.....	240806	24422013.....	240041
6854013.....	241515	9117289.....	260185	13191996.....	241873	24422013.....	241515
6854014.....	240797	09117400.....	260108	13191997.....	240746	24427685.....	240780
6854015.....	240041	9117400.....	260108	13197197.....	240254	24427890.....	240254
6854015.....	241515	9117610.....	260562	13197538.....	240884	24427899.....	240254
6854019.....	240746	09118897.....	260010	13205197.....	240779	24430230.....	240373
6854024.....	240779	9118897.....	260010	13205197.....	241463	24431901.....	260011
6854024.....	241463	9118898.....	260021	13208187.....	241873	24432392.....	240357
6854025.....	240301	9118918.....	261342	13217307.....	241873	24432392.....	241471
6854026.....	240778	9118965.....	260652	13232305.....	241175	24454111.....	260799
6854027.....	241005	09119176.....	260010	13232307.....	241142	24462196.....	240041
6854029.....	240373	9119176.....	260010	13241737.....	261022	24462196.....	241515
6854031.....	240127	9119177.....	260021	13250606.....	241052	24464151.....	240779
6854035.....	240806	9119416.....	260185	13250608.....	241053	24464151.....	241463
6854036.....	240746	9119416.....	260562	13250609.....	241050	24464152.....	240041

O.E. No.	HC-CARGO	O.E. No.	HC-CARGO	O.E. No.	HC-CARGO	O.E. No.	HC-CARGO
24464152	241515	93168622	240878	93862467	260435	648726	240872
24465322	260021	93168623	240878	93867705	241155	648734	240867
24466994	240841	93168623	241465	95321794	261388	648735	240867
24466994	241467	93168624	240954	95352656	260862	648738	240895
24466996	240868	93168625	240841	95507849	241155	648744	240979
24466996	241512	93168625	241467	95509813	240868	648746	240979
24466997	240878	93168626	241463	95514601	260344	648760	240578
24466997	241465	93168627	240841	95515263	240841	648767	240888
25186549	240254	93168630	240868	95515264	240868	648767	241516
39001265	261022	93168630	241512	95515264	241512	648769	240835
39011385	261301	93168631	240779	95516237	241053	648769	241898
39032300	261127	93169381	240841	95516512	240841	648779	240834
39035152	260363	93169624	240954	95516514	240868	648780	240834
42458588	261617	93170608	260011	95517233	240841	1761902	260116
43005348	261104	93170609	260947	95517235	240868	4657180	260116
51779945	260343	93170621	260010	95522991	261084	46741664	260116
51826520	260344	93170622	260021	96436393	260862	52464434	260197
52400555	260452	93171816	260553	96629581	260455	52464434	260562
52460418	260726	93171826	260653	96629605	240966	60815584	260116
52460909	260187	93171831	260653	96629606	241877	71721759	241080
52461632	260107	93172073	260676	96805196	260455	71721760	241080
52463012	260562	93175275	260196	97044161	240246	71724259	241080
52464309	260008	93176127	240041	97144202	260870	71749797	260778
52464310	260107	93176127	240841	97184362	260320	71792087	240872
52464384	260195	93176855	240779	132506047	241050	71796000	241080
52464434	260562	93176856	240301	383601234	240841	77364061	261407
52466909	260252	93176858	241005	383601234	241467	95271521	260377
52475899	260726	93176860	240373	517603160	240807	95658442	160518
52478992	260185	93176867	240746	557024060	260515	95667989	260516
52479109	260456	93176868	241873	931170608	260010	96096846	260371
52479125	260454	93176875	240780	8200832990	241006	96104928	260562
52479126	260168	93176877	240041	8200979497	240260	96151208	260286
52482789	260726	93176877	241515	8971863970	240040	96189239	260377
52484309	260454	93176916	240040	5E52754	240982	96194566	260256
52484310	260168	93177215	260013	9531083E00A00	260450	96271521	260372
52484310	260252	93177218	260109	P1618047	241052	96280075	260377
52484345	260252	93178275	240884	R1580016	240357	96281070	260844
52484484	260454	93178958	260452	R1580023	240301	96345947	260699
52484491	260168	93178959	261026	R1580046	240040	96357594	260053
52485121	260252	93178961	260015	R1580046	240041	96364764	261024
52485274	260752	93182213	260453	R1580057	240868	96367224	260040
55700408	260344	93183305	260011	R1580057	241512	96375239	260060
55701200	240870	93183711	260013	R1580058	240878	96375240	260060
55701200	241513	93185474	260654	R1580058	241465	96385740	260061
55702442	261338	93185477	260555	R1580075	240954	96408359	260699
60813064	260116	93187225	240884	WC	240868	96418281	260699
71740472	260343	93187228	240807			96431799	260061
71740527	260342	93188634	260264	PANASONIC		96459745	260040
90383817	160549	93188638	260325	510153P	240510	96459746	260040
90383817	261425	93188905	260185	H12A0AH4QU	240510	96483015	261097
90450998	160549	93188905	260515	H12A0AX4QU	240510	96505454	260058
90457635	240254	93189551	260932	H12A0AX4QUG	240510	96505459	260059
90486844	260454	93190132	261036	H12A0AA4RU	240510	96506314	260058
90486845	261496	93190258	240954	H12A1AF4A0	240931	96506316	260059
90487735	260185	93190259	240868	H12A1AF4A2	240931	96508940	260376
90487735	260562	93190259	241512	H12A1AF4AO	240931	96518670	260055
90508124	260454	93190260	240878	H12A1AF4BX	240931	96527757	260896
90510089	160549	93190260	241465	H12A1AF4DV	240931	96528214	260040
90511659	260454	93190812	240870	H12A1AF4DW	240931	96530359	260053
90511660	260454	93190812	241513	H12A1AK4DW	240931	96558287	260058
90512213	260252	93190815	240982	H12A1AT4A0	240931	96565724	240834
90512364	260552	93191202	241006	H12A1AA4	240510	96633155	240836
90512510	261405	93194055	260451	H12A1AA4DJ	240510	96825315	260058
90540182	260562	93196859	240841	X12A0AX4QU	240510	96830551	240835
90540373	260454	93196860	240868			96830551	241898
90559843	240040	93196860	241512	PEUGEOT		96859474	260058
90559846	260010	93196861	240878	293296	261097	96862005	260057
90559847	260021	93196863	240954	598754	240895	98462134	240412
90559848	260108	93196864	240779	644178	160565	504005418	241080
90559889	240778	93196864	241463	644178	261397	504384357	241080
91117287	260654	93196865	240841	644195	160518	961082980	260285
91153271	260870	93196866	240878	646164	260934	962810780	260844
91163105	240254	93197529	261084	648702	240834	963476580	261024
91165692	260438	93198627	241006	648703	240834	963662980	260842
91166018	260438	93250611	260454	648704	240835	967686238	240895
91166604	260280	93854159	260435	648704	240835	1042334460	240832
91168643	260438	93856084	260287	648704	241898	1343785080	260374
93160670	240260	93857126	261048	648708	241464	1488334080	260836
93160670	241473	93857127	260436	648710	240890	1607139480	241080
93166823	240878	93861172	261048	648712	240890	1607139780	241080
93168140	260344	93862283	260437	648713	240890	1609867680	260363
				648724	240872		

O.E. No.	HC-CARGO	O.E. No.	HC-CARGO	O.E. No.	HC-CARGO	O.E. No.	HC-CARGO
PEUGEOT <i>Continued</i>							
1610115880	260374	9651911480	240867	9686062080	240979	6453LR	240888
1610136780	260375	9652829180	260040	9686085780	260901	6453LR	241516
1626275080	241080	9652829880	260054	9686200580	260057	6453LX	240578
3347601162	240312	9653860480	241167	9687437780	240578	6453LX	240888
5802219858	241080	9654764280	240835	9687437780	240888	6453LX	241516
6189509160	240240	9654764280	241898	9687437780	241516	6453NC	240782
7701048390	261398	9655009380	260053	9687438080	240578	6453NH	241252
7701207718	261398	9655009880	260053	9687438080	240888	6453NJ	241252
9406461918	260197	9655191580	240240	9687438080	241516	6453NK	240872
9464420480	260818	9655229080	240979	9790469680	260663	6453NL	240872
9527152180	260377	9655421780	240578	9800822280	240240	6453NR	240412
9566945280	260664	9655421780	240888	9800839580	240867	6453P6	261536
9600859180	240578	9655421780	241516	9800840380	240835	6453PM	240832
9610829080	260274	9656557280	240832	9800840380	241898	6453PN	240834
9611111780	240312	9656572180	240836	9800851980	240872	6453PP	240835
9613260680	240012	9656572680	240832	9806599380	241679	6453PP	241898
9613627780	260562	9656574080	240835	9816746580	261098	6453PR	240836
9619456680	260256	9656574080	241898	9819711680	240866	6453PS	240836
9626902180	241231	9658128580	240894	6461E9	260211	6453PT	240834
9626925180	260377	9659230880	240579	5463DPSS	240782	6453QA	240256
9627152180	260372	9659231080	240012	6441J9	261348	6453QE	240240
9628107080	260844	9659231580	240578	6441K0	261353	6453QH	240240
9628239480	240235	9659231580	240888	6441Q8	261423	6453QJ	240866
9630014080	240070	9659231580	241516	64449C9	260588	6453QJ	241464
9632629580	260051	9659237280	240312	6444B9	260591	6453QK	240866
9633622980	260842	9659749480	240979	6444C6	260658	6453QK	241464
9634594780	260699	9659875480	240895	6444C9	260588	6453QL	240867
9635501980	260285	9659875780	240866	6450CJ	260662	6453QN	240867
9635587780	240353	9659875780	241464	6450CX	260663	6453QP	240890
9635717280	260132	9659875880	240867	6450HA	260665	6453QQ	240890
9635759480	260053	9659875980	240890	6450JS	260665	6453QV	241167
9636476480	261024	9660555380	240835	6450KQ	260587	6453QW	241167
9636622980	260842	9660555380	241898	6450QQ	260590	6453QX	240866
9636722480	260040	9660555480	240836	6450R4	260662	6453QX	241464
9636729480	240012	9663315580	240836	6450RX	260665	6453RA	240834
9637416580	260054	9670022180	240832	6450V5	260664	6453RC	240834
9637860380	261510	9670022180	240834	6450ZZ	260590	6453RE	240835
9638420280	260052	9670022580	240835	6453AQ	240256	6453RE	241898
9638574080	260061	9670022580	241898	6453AX	240070	6453RF	240835
9639078180	240239	9670318880	241464	6453CL	240074	6453RF	241898
9639078280	240579	9671216280	241464	6453CN	240235	6453RG	240832
9639109580	240578	9671216780	240867	6453EC	260040	6453RH	240832
9639109580	240888	9671334080	240890	6453EN	240353	6453RH	240834
9639109580	241516	9671340580	240835	6453EY	240012	6453RJ	240939
9639913380	260051	9671340580	241898	6453FE	240012	6453RY	240578
9639916480	260052	9671820480	240832	6453FH	260051	6453RY	240888
9640486480	240012	9671820480	240834	6453FP	260051	6453RY	241516
9640835980	260699	9671824180	240836	6453FS	240312	6453RZ	240578
9641078080	241330	9672865680	240872	6453G5	240412	6453RZ	240888
9641828180	260699	9672867380	240979	6453GA	240012	6453RZ	241516
9642800780	241252	9672867780	240979	6453GF	240256	6453SC	240872
9643179980	260061	9673629780	261098	6453GP	240068	6453SE	240872
9645306580	241231	9674813580	260053	6453GZ	240240	6453SH	240836
9645440480	240872	9674994280	261167	6453HC	240256	6453SJ	240836
9645964780	260056	9675657880	241635	6453HC	240782	6453SN	240835
9645974580	260040	9675659980	241635	6453JF	240074	6453SN	241898
9645974680	260040	9676443980	240895	6453JG	240235	6453SP	240835
9645974780	260054	9676862380	240895	6453JK	240312	6453SP	241898
9645975680	260377	9677258880	260054	6453JL	240240	6453SR	240894
9646061880	260372	9678656080	241464	6453JN	240578	6453SS	240894
9646273880	240239	9680545980	260059	6453JN	240888	6453SV	241080
9646416780	240578	9682531580	260058	6453JN	241516	6453TA	240979
9646416780	240888	9682531680	260058	6453JP	240239	6453TC	240979
9646416780	241516	9682930280	240579	6453JQ	240578	6453TE	240888
9648138680	240834	9683011280	260960	6453JQ	240888	6453TE	241516
9648138780	240836	9683036480	260053	6453JQ	241516	6453TF	240578
9648138980	240835	9683055180	240835	6453JW	240782	6453TF	240888
9648138980	241898	9683055180	241898	6453KS	240240	6453TF	241516
9648238480	240832	9683061880	240872	6453KT	240074	6453TG	240872
9648301580	261097	9683489580	260376	6453KW	240579	6453TH	240872
9650545480	260058	9683562980	260376	6453L4	240012	6453TJ	240012
9650545980	260059	9683563080	260053	6453L5	240012	6453TK	240012
9650631480	260058	9684432480	240867	6453LA	240579	6453TP	240867
9650631680	260059	9684480180	241530	6453LF	240240	6453V1	260256
9651825580	260053	9684480480	240240	6453LG	240240	6453V5	260371
9651867080	260055	9684960280	240867	6453LH	240239	6453VC	240979
9651910980	240866	9684960280	240890	6453LH	240240	6453VE	240979
9651910980	240867	9684993080	260901	6453LN	240240	6453VF	240834
9651910980	241464	9685742080	260749	6453LQ	240578	6453VJ	240836
9651911180	240890	9686061780	240872	6453LQ	240888	6453VK	240836
		9686061980	240979	6453LR	240578	6453VX	240579

O.E. No.	HC-CARGO	O.E. No.	HC-CARGO	O.E. No.	HC-CARGO	O.E. No.	HC-CARGO
6453WA	240972	6455FA	260370	6461G9	260818	700510134	240889
6453WF	240895	6455FK	260263	6461H1	260211	700510377	240982
6453WG	240895	6455FS	260375	6461H1	260564	700510449	240855
6453WK	240866	6455FV	260925	6461H2	260220	700510449	240861
6453WK	241464	6455FW	260366	6461H3	260564	700510477	240982
6453WL	240866	6455FX	260057	6461H5	260222	DAC8600014	240032
6453WL	241464	6455FY	260060	6461H6	260222	DAC8600016	240261
6453WN	240867	6455FZ	260132	6461H7	260818	DAC8600018	240068
6453WQ	240890	6455GA	260363	6461H9	260529	DAC8600020	240115
6453WX	240835	6455GF	260366	6461J0	260222	DAC8600023	240267
6453WX	241898	6455GG	260058	6461K0	260530	DAC8600044	240249
6453WY	240834	6455GH	260058	6461K0	260818	DAC8600048	240246
6453WZ	240834	6455GK	260059	6461K3	260532	DAC8600051	240254
6453X7	240256	6455GN	260778	6461K6	260534	DAC8600055	260726
6453XA	240834	6455GP	260925	6461L9	260535	DAC8600056	240254
6453XE	240835	6455GZ	260057	6461N0	260531	DAC8600057	240357
6453XE	241898	6455GY	260896	6553Y5	260286	DAC8600058	240778
6453XP	241530	6455HA	260053	9637416580A	260054	DAC8600059	240064
6453XW	240836	6455HC	260374	96459747800R	260054	DAC8600061	240403
6453XX	240836	6455HE	260375	B000775980	241832	DAC8600065	241252
6453Y5	260286	6455HF	260376	B000776180	241777	DAC8600078	240079
6453YG	240579	6455HG	260376	B000995480	261384	DAC8600081	240011
6453YJ	240872	6455HH	260053	E163201	260367	DAC8600082	240265
6453YK	240872	6455HJ	260058	E163206	260371	DAC8600083	240261
6453YL	240872	6455HL	260059	E163277	260054	DAC8600083	240265
6453YN	240872	6455HN	260058	E163303	261024	DAC8600089	240329
6453YP	240872	6455HP	260370	E163305	260377	DAC8600099	240393
6453YT	240578	6455HS	260369	E163306	260055	DAC8600103	240325
6453YT	240888	6455HV	260960	E163358	260055	DAC8600108	240260
6453YT	241516	6455HW	261151	E163360	260373	DAC8600109	241060
6453YW	240979	6455JA	260901	E163361	260373	DAC8600112	240827
6453YX	240979	6455JB	260749	E163362	260053	DAC8600112	240862
6453YY	240979	6455JC	260901	E163363	260058	DAC8600113	240239
6453ZO	261536	6455JC	261381	E163364	260059	DAC8600114	240040
6453ZA	240867	6455JF	260053	E163367	260365	DAC8600114	240041
6453ZN	240890	6455P6	260367	E163369	260051	DAC8600116	240034
6453ZX	240866	6455P8	260274	E163371	260376	DAC8600117	240035
6455.FY	260055	6455Q3	260367	E163393	260896	DAC8600118	240235
6455.GX	260057	6455Q4	260844	E164004	260286	DAC8600119	240038
6455A	260836	6455Q6	260367	E164005	260844	DAC8600123	241039
6455AC	260052	6455Q7	260304	E164017	260285	DAC8600124	240936
6455AE	260116	6455Q9	260377	E164018	260842	DAC8600132	240015
6455AG	260699	6455R0	260377	E164152	260130	DAC8600134	240067
6455AH	260130	6455R1	261517	E164156	260286	DAC8600135	240070
6455AJ	260836	6455T2	261451	E164157	260844	DAC8600136	240074
6455AK	260836	6455T3	260364	E164163	260304	DAC8600154	240253
6455AL	260053	6455T4	260116	E164164	260836	DAC8600155	240915
6455AP	260368	6455V8	261024	E164168	260285	DAC8600156	240256
6455AS	260040	6455V9	260377	E164225	260256	DAC8600161	240244
6455AT	260054	6455W1	260285	E164257	260131	DAC8600162	240219
6455AV	260377	6455W2	260372	VR-H2009-132BA	260132	DAC8600183	240241
6455AW	260372	6455W6	260060			DAC8600256	240256
6455C2	260053	6455W7	260060			DAC8600258	240694
6455CE	260836	6455W8	260132	PORSCHE		DAC8600261	240841
6455CF	260131	6455W9	260054	93012602101	240146	DAC8600263	240868
6455CG	260365	6455X4	261500	94457314301	260116	DAC8600265	240878
6455CH	260055	6455X5	261460	95512601100	240980	DAC8600270	240878
6455CJ	260055	6455X7	260842	95512601112	240653	DAC8600271	240868
6455CL	260132	6455X8	260285	95557231901	260520	DAC8600403	240285
6455CN	260056	6455X9	260060	95557311103	260499	DAC8601111	240581
6455CP	260057	6455Y0	260060	99157311102	261608	DAC8608553	240834
6455CQ	260040	6455Y3	260367	99612601151	240374	DAC8608600	240301
6455CV	260054	6455Y9	260054	99612601152	240374	DAC8614981	240632
6455CW	261097	6455Z1	260699	99657311102	261604	DAC8614983	240630
6455CX	260058	6455Z2	261510	99657392600	240374	DAC8614984	240825
6455CY	260059	6455Z7	260699	99657392901	260199	DAC8618561	240267
6455CZ	260053	6455AA	260061	99757311102	261206	DAC8618563	240267
6455EA	260896	6460JW	260132	3D0820803M	240980	DAC8623303	240222
6455EC	260365	6461A1	260562	3D0820803R	240980	DAC8623307	240218
6455EE	260373	6461A3	260197	4B02608088	240374	DAC8623309	240244
6455EF	260373	6461A3	260562	4B32608055	240374	DAC8623313	240222
6455EH	260131	6461F6	260559	4G0260403N	261042	DAC8623327	240209
6455EK	260376	6461F7	260562	4G0260403N	261673	DAC8623328	240207
6455EL	260053	6461F9	260562	4G0260403Q	261042	DAC8623331	240229
6455EN	260369	6461FG	260516	4G0260403Q	261673	DAC8623342	240893
6455EP	260374	6461G2	260564	7L6820803M	240653	DAC8628602	240701
6455EQ	260375	6461G3	260211	996126011BX	240374	DAC8629501	240129
6455ES	260369	6461G3	260564			DAC8629502	240374
6455ET	260053	6461G5	260211	REMY (DELCO)		DAC8629503	240760
6455EX	260054	6461G5	260528	1107170	241688	DAC8629504	240563
6455EY	260896	6461G8	260565	13370913	240868		240787

O.E. No.	HC-CARGO	O.E. No.	HC-CARGO	O.E. No.	HC-CARGO	O.E. No.	HC-CARGO
REMY (DELCO) Continued							
DAC8629506	240681	6001548601	260853	7701052120	260433	8200117767	240079
DAC8629507	240373	6001548723	240079	7701053317	260232	8200119657	260269
DAC8629509	240853	6001549991	240079	7701056598	261357	8200134606	260708
DAC8629511	240127	6001550660	260432	7701056965	261321	8200137650	260439
DAC8629512	240375	6005016248	241094	7701057122	260434	8200149953	260708
DAC8629514	240376	6025103875	260035	7701057555	261336	8200152728	260039
DAC8629517	240852	6025107881	240403	7701057563	260550	8200182361	260461
DAC8629606	240654	6025307276	260904	7701060024	260558	8200189627	260782
DAC8629611	240864	6025310181	260116	7701060024	260559	8200191738	260461
DAC8629615	240855	6025311363	260159	7701060041	260793	8200200671	241006
DAC8629701	240654	6025315738	260159	7701062226	261337	8200201422	241212
DAC8629703	241872	6025370893	260116	7701066110	261036	8200212548	241018
DAC8629704	241872	6025371588	260825	7701066738	260926	8200220924	240938
DAC8629705	241872	6360702060	240012	7701066739	260926	8200221131	260442
DAC8629706	240844	7420941036	241135	7701067998	260793	8200221132	260440
DAC8629707	240889	7420982063	241152	7701204731	260903	8200241088	260432
DAC8629709	240854	7421049380	241212	7701204733	260903	8200242406	240260
DAC8629713	241154	7482492298	241152	7701205748	260668	8200242406	241473
DAC8629814	240709	7485123503	261084	7701205751	261432	8200245598	261021
DAC8629815	240774	7700038545	240553	7701206046	260669	8200247360	260782
DAC8629817	240773	7700103536	241060	7701206250	261354	8200289181	260708
DAC8629818	240870	7700105765	240260	7701206357	260205	8200289184	260708
DAC8629819	240982	7700105765	241473	7701207717	261416	8200289194	260708
DAC8632111	240016	7700106441	240079	7701207874	260671	8200296433	260146
DAC8633704	240829	7700111182	240034	7701207876	261422	8200309193	240908
DAC8634201	240650	7700111235	240239	7701208271	260669	8200315744	240035
DAC8634202	240152	7700115830	240034	7701208762	260558	8200316164	240783
DAC8634808	240984	7700116286	240015	7701209875	260558	8200325004	261119
DAC8634809	240984	7700273801	240035	7701499840	240403	8200332851	260462
DAC8634855	240848	7700301253	260442	7701499859	241060	8200332852	260042
DAC8634861	240197	7700312901	260438	7701499860	240260	8200352288	260796
DAC8634879	240715	7700414103	260035	7701499860	241473	8200356576	241051
DAC8635102	240381	7700414484	260037	7701499863	240070	8200357173	240933
DAC8636501	240361	7700417506	261432	7701499885	240034	8200365787	240938
DAC8641512	241093	7700424025	261461	7701499969	240035	8200392916	260927
DAC8642671	240715	7700425843	260457	7701499970	240239	8200408985	260853
DAC8642681	240815	7700428083	260036	7702233492	260037	8200411148	260435
DAC8645561	240715	7700428315	260458	7703002209	240783	8200421255	241058
DAC8646002	240011	7700432392	260457	7711134455	240915	8200436106	240913
DAC8646002	240031	7700433077	260458	7711134503	240070	8200443897	260463
DAC8646006	241688	7700434383	260037	7711134670	240241	8200448252	260464
DAC872991	240552	7700434883	260037	7711135104	240913	8200455795	260728
DSC8646002	240031	7700436061	260776	7711135105	240783	8200457418	240908
		7700436062	260038	7711135808	240908	8200457418	241172
		7700436195	260126	7711135926	240035	8200465480	261048
		7700483083	260036	7711368407	241554	8200465489	261048
		7700734103	240403	7711368525	241051	8200465490	260436
		7700752840	260281	7711368564	240079	8200468518	260287
		7700766344	260281	7711368902	240933	8200468911	260465
		7700812158	240064	7711368902	240938	8200470242	240783
		7700823668	260144	7711497035	241056	8200509067	240239
		7700836314	260122	7711497037	241028	8200513983	260432
		7700837219	261443	7711497298	240938	8200526884	240079
		7700841978	260281	7711497391	241044	8200552787	260708
		7700856259	240403	7711497392	241027	8200557066	260461
		7700857170	240403	7711497517	240908	8200561276	241627
		7700861150	240070	7711497568	241048	8200577732	241554
		7700872158	240064	7740836314	260122	8200578856	240933
		7700872159	240015	7885113368	261261	8200600110	240783
		7700876215	260904	8200004174	260280	8200600117	240035
		7701033537	260562	8200008763	260039	8200600122	240938
		7701038227	260459	8200019382	261123	8200603434	240079
		7701038394	260253	8200024038	260036	8200618853	240241
		7701038395	260459	8200024397	240915	8200628441	241212
		7701038558	260563	8200025640	260124	8200651251	240938
		7701040493	260934	8200033733	260460	8200669284	241051
		7701040562	261414	8200037058	240241	8200677870	240913
		7701040668	260903	8200040681	240064	8200678499	240908
		7701041340	260516	8200050141	240783	8200678499	241172
		7701041787	260516	8200052125	260125	8200678504	240908
		7701044164	260559	8200053264	240908	8200678504	241172
		7701044407	261105	8200065567	260457	8200678510	241006
		7701044568	260904	8200067915	240913	8200678512	240260
		7701044611	260220	8200071647	260125	8200678512	241473
		7701045346	260459	8200073912	260438	8200688382	260708
		7701045347	260159	8200082193	260036	8200688387	261378
		7701046080	260557	8200090213	260432	8200688390	260708
		7701046085	260556	8200094271	260146	8200688392	260465
		7701048387	261354	8200106950	260036	8200688393	260463
		7701049665	261104	8200112833	260126	8200688814	241058
		7701051911	260557	8200115543	260041	8200705022	241554

O.E. No.	HC-CARGO	O.E. No.	HC-CARGO	O.E. No.	HC-CARGO	O.E. No.	HC-CARGO
8200708128	260442	82000241088	260432	JRB000140	260395	251159	251159
8200708130	260440	2763000Q1E	240783	JRB100450	261243	251166	251166
8200716562	240035	2763000Q2C	241006	JRB100653	260395	251168	251168
8200716697	241027	2765000Q0B	261036	JRB100790	260753	251169	251169
8200719928	241044	2765000QAF	260433	JRB101070	260393	251173	251173
8200720417	241028	2765000QAG	260438	JRB500030	261252	251313	251313
8200720780	241056	2765000QAJ	260438	JRB500040	260394	251337	253375
8200741257	261056	2765000QAN	260434	JRB500070	260393	251806	251806
8200742595	261021	8200866443A	241018	JRB500080	260393	251823	251823
8200756601	240933	921000002R	260887	JRB500130	260394	251828	251828
8200756604	240933	921000005R	260772	JRB500200	260774	251880	251880
8200757789	260036	921000294R	261093	JRB500220	260774	251903	251903
8200763772	241006	921001697R	261657	JRD100050	260116	251915	251915
8200763773	240260	921001829R	261662	JRD100080	260293	251926	251926
8200763773	241473	921003293R	261093	JRE500030	260330	251932	251932
8200766008	260927	921005115R	261266	JR000070	260313	251938	251938
8200774211	261048	921005824R	261298	JRJ100410	260112	251941	251941
8200781487	240079	921006454R	261072	JRJ100410	260315	252015	252015
8200781488	241018	921006843R	261072	JRJ100550	260116	252045	252045
8200781489	240079	921006980R	260464	JRJ100670	260313	252047	252047
8200795534	241006	921007794R	261056	JRJ100710	260313	252108	252108
8200795537	240260	921007845R	261298	JRJ100760	260315	252109	252109
8200795537	241473	921008028R	261073	JRJ100770	260315	252164	252164
8200802608	240079	921008540R	261662	JRJ100780	260315	252290	252290
8200802609	240079	921009956R	261093	JRJ500020	260317	252351	252351
8200802613	241018	92100AX800	260441	JRW000020	261121	253314	253314
8200819568	240933	92100AX801	260441	JTB100320	260112	253537	253537
8200832982	240260	92100AX80B	260441	JTB100320	260315	253545	253545
8200832982	241473	921100001R	260772	LR000566	260379	253551	253551
8200832990	241006	921100002R	260887	LR003182	260537	253554	253554
8200840770	240241	921920001R	260848	LR009786	260537	253555	253555
8200840899	240241	921921853R	260843	LR010843	260774	253556	253556
8200848916	241155	926000097R	240079	LR011406	260774	253563	253563
8200855146	241051	926000216R	241931	LR014064	240955	253573	253573
8200866436	240035	926001DA0B	241155	LR016631	260537	253574	253574
8200866437	240938	926002352R	241563	LR018403	260394	1135309	240260
8200866440	240079	926005849R	240260	LR018405	261392	1135463	240782
8200866441	240079	926005849R	241473	LR023921	260379	1139009	240041
8200866443	241018	926006229R	240079	LR027784	241062	1139027	240908
8200866451	240035	926006775R	241924	LR027788	241057	1139040	241005
8200869742	241250	926007817R	241250	LR030864	241062	1140092	241058
8200880551	261073	926007877R	241245	LR030867	241057	1140646	241038
8200890987	241049	92600JD200E	241058	LR032855	260307	1140769	241006
8200892677	241058	92600JY02A	241245	LR034171	261288	4002171	240207
8200895032	240260	92600ZW70J	240938	LR039622	241057	10000215	240632
8200895032	241473			LR041117	241057	2000205445	240197
8200895038	241006	ROLLS ROYCE		LR041119	241062	4471608960	240773
8200895918	260437	UD74047	240081	LR056300	241057	4471709235	240760
8200898810	241028	ROVER GROUP		LR056302	241062	4471709901	240657
8200909753	241056	46521840	260116	SH106201L	260393	4471709901	240851
8200909849	240241	18JRB500200	260774	STC3148	260116	4471906688	240864
8200932916	260927	18JRB500220	260773	SANDEN		4472203464	240987
8200939386	241027	18JRE500030	260330	1228	240578	4472203933	240909
8200940233	240908	31250862AA	241062	3655	240361	3405689R2	241859
8200940233	241172	31267187AA	241057	4913	240361	3R40645010	241039
8200940235	241172	AWR1374	260308	250003	250003	4860-0400	253816
8200940837	240783	AWR5796	260911	250086	252683	4861-0400	253817
8200950038	241006	BTR3717	260977	250095	250095	4865-6340	253806
8200953358	240035	BTR4717	240715	250128	250128	4866-6340	253807
8200953359	240938	FS106206	260393	250129	250129	4867-6340	253808
8200956574	241044	FS106207	260393	250134	250134	4868-6340	253809
8200958328	241048	FS106207L	260393	250152	250152	4869-6340	253810
8200979497	240260	JBP101450	240852	250154	250154	5A57875200	240774
8200979500	241006	JPB000183	240955	250157	250157	75R89334	241849
8201250900	241006	JPB101144	240852	250157	250157	75R89334	241887
8209436106	240913	JPB101154L	240852	250181	250181	75R89354	241851
8671016163	240783	JPB101161	240853	250187	250187	75R89372	241852
8671016164	240908	JPB101330	240985	250190	250190	75R89372	241889
8671017584	260904	JPB101450	240852	250208	250208	75R89374	241853
8671017585	260036	JPB101450A	240852	250230	250230	75R89374	241890
8671017589	260041	JPB101460	240853	250265	250265	75R89424	241860
8671017590	261021	JPB500110	240852	250295	253375	75R89424	241895
8671017602	260903	JPB500110A	240852	250316	250316	75R89462	241857
8671017605	260442	JPB500120A	240853	250317	250317	75R89462	241893
8671017661	260433	JPB500210	241417	250318	250318	75R89484	241856
8671017711	260438	QJB000160	260580	250566	250566	75R89484	241892
8671017784	260125	JQD100190	260516	250604	250604	ACE17036	240127
8800315744	240035	JQD100230	260516	250723	250723	B3761	241138
8880100113	240260	JQD100270	260516	250805	250805	F500	240285
9642800780	241252	JRB000110	260393	250806	250806	HS090LDP	240361
				251136	251136	MSC90C	240672

O.E. No.	HC-CARGO	O.E. No.	HC-CARGO	O.E. No.	HC-CARGO	O.E. No.	HC-CARGO
SANDEN <i>Continued</i>							
PXC14-1736	241881	PXE16-U4568	240842	SD5H14-4525	240619	SD6V121442F	240831
PXC14-1747	241881	PXE16U8676A	241872	SD5H14-4529	240619	SD6V12-1443	240041
PXC14-1787	241881	PXE8675	241872	SD5H14-4536	241201	SD6V12-1443	241515
PXC161650P	240977	PXE8676	241872	SD5H14-4537	240539	SD6V12-1443F	240041
PXC16-1651	241209	PXE8680	241872	SD5H14-6623	240745	SD6V121445	240938
PXC161658	241244	PXE8681	241872	SD5H14-6627	240535	SD6V121445A	240938
PXC16-1664	241552	PXE8741	240738	SD5H14-6628	240536	SD6V12-1446	240933
PXC161681	241120	PXV161601	241872	SD5H14-6630	241201	SD6V121446H	240933
PXC161681E	241120	PXV161604	241483	SD5H14-6631	241089	SD6V12-1452	240938
PXC161681P	241120	PXV161605	241142	SD5H14-6634	240539	SD6V12-1452A	240938
PXC161682	241120	PXV161615	241872	SD5H14-6651	240413	SD6V12-1452B	240938
PXC161682P	241120	PXV161624	241483	SD5H14-6652	240457	SD6V121452E	240938
PXC16-1685	241209	PXV161625	241142	SD6C12-1350	240890	SD6V121452F	240938
PXC16-1686	241209	PXV16-1750	241368	SD6C12-1350F	240890	SD6V12-1454	240038
PXC168724	241120	PXV16-1753	241368	SD6C12-1351	241464	SD6V12-1454E	240038
PXC168725	241120	PXV16-1754	241368	SD6C12-1351F	241464	SD6V12-1457	240964
PXC16-8803	241552	PXV16-1755	241368	SD6C12-1355	241464	SD6V12-1457F	240964
PXC16-8810	241552	PXV16-8600	240301	SD6C121356	240890	SD6V12-1460	240579
PXE13-8740	240738	PXV16-8600V	240301	SD6C121356F	240890	SD6V121460E	240579
PXE13-8740	241469	PXV16-8606	240797	SD6C12-1361	240890	SD6V121464	240831
PXE13-8740F	240738	PXV16-8607	240301	SD6C12-1363	241464	SD6V121464F	240831
PXE13-8740F	241469	PXV16-8608	240746	SD6C12-1365	240890	SD6V12-1464F	240831
PXE13-8741	240738	PXV16-8609	241873	SD6C121365F	240890	SD6V12-1465	240241
PXE13-8741	241469	PXV16-8612	240806	SD6C12-1367E	241464	SD6V12-1490F	240240
PXE13-8741F	240738	PXV168614	240563	SD6V101512F	240884	SD6V12-1900	240938
PXE13-8770	240738	PXV168614	240787	SD6V101513	240884	SD6V12-1901	240035
PXE13-8770	241469	PXV16-8614	240563	SD6V10-1513F	240884	SD6V12-1904	240933
PXE14-1601	241872	PXV16-8617	240301	SD6V12-1410	240038	SD6V12-1907	241530
PXE14-1701	241872	PXV16-8618	240746	SD6V12-1412F	240235	SD6V12-1908	240239
PXE141702	241872	PXV16-8619	241873	SD6V12-1413	240040	SD6V12-1908	240240
PXE141703	241872	PXV16-8620	240806	SD6V12-1414	240040	SD6V12-1908E	240239
PXE141706	241872	PXV168622	240853	SD6V12-1415	240034	SD6V12-1910	240241
PXE141707	241872	PXV168622	241873	SD6V12-1415D	240034	SD6V12-1911	240241
PXE141720	241609	PXV168622E	240853	SD6V12-1415E	240034	SD6V12-1912	240938
PXE141721	241872	PXV16-8623	240852	SD6V12-1415F	240034	SD6V12-1913	240035
PXE141722	241609	PXV16-8624	240563	SD6V12-1415G	240034	SD6V121914	240964
PXE141722	241872	PXV16-8629	240301	SD6V12-1416	240035	SD6V121918	240938
PXE141737	241609	PXV168629E	241065	SD6V12-1416D	240035	SD6V121918E	240938
PXE141738	240738	PXV16-8630	240797	SD6V12-1416E	240035	SD6V12-1919	240035
PXE141738P	240738	PXV16-8631	240301	SD6V12-1416F	240035	SD6V12-1919E	240035
PXE141748	241609	PXV16-8632	240746	SD6V12-1416G	240035	SD6V121923	240964
PXE141782	241872	PXV16-8633	241873	SD6V12-1416H	240035	SD6V12-1926	240240
PXE161601	241609	PXV16-8634	240806	SD6V12-1416K	240035	SD6V12-1927	240240
PXE161601	241872	PXV168634E	240806	SD6V12-1418	240041	SD6V12-1927E	240240
PXE161601E	241872	PXV16-8635	240563	SD6V12-1418	241515	SD6V121929	240964
PXE16-1601P	241204	PXV16-8635E	240563	SD6V121418F	241005	SD6V121938	240938
PXE16-1601P	241872	PXV16-8636	241417	SD6V12-1418F	240041	SD6V12-1940	240240
PXE16-1603F	241175	PXV16-8648	241417	SD6V121421	240353	SD6V121941	241530
PXE16-1603P	241175	PXV168675	241872	SD6V12-1421F	240353	SD6V12-GE1415	240034
PXE161610	241872	PXV168676	241872	SD6V12-1423	240041	SD6V12-GE1416	240035
PXE161615	241609	PXV168680	241872	SD6V12-1423	241515	SD6V12-GG1427	240241
PXE161615	241872	PXV168681	241872	SD6V12-1427	240241	SD7097410	240403
PXE161615A	241872	PXV168929	240301	SD6V12-1427A	240241	SD7097548	240403
PXE161615P	241872	SD1001-9610	250265	SD6V12-1427B	240241	SD7097602	240403
PXE161617	241872	SD1423-9240	251941	SD6V12-1427D	240241	SD709CB7517	240403
PXE161617A	241872	SD3650-6470	253375	SD6V12-1428	240041	SD709CB7602	240403
PXE161620	241872	SD4605-6470	253375	SD6V12-1428	241515	SD7802-6470	253375
PXE161702	241609	SD4605-9140	253375	SD6V12-1428F	240041	SD7B10	240038
PXE16-1711	241204	SD508-5471	240347	SD6V12-1428F	241515	SD7B10-7150	240329
PXE16-1711	241872	SD508-5472	240535	SD6V12-1429	240040	SD7B10-7170	240329
PXE164573	241872	SD5086626	240347	SD6V12-1429F	240040	SD7C13-1301	241898
PXE164573U	241609	SD508-8387	241082	SD6V12-1430	240239	SD7C16-1300	240834
PXE16-8575F	241204	SD508-8399	240328	SD6V12-1430F	240240	SD7C161300F	240832
PXE16-8575F	241872	SD508-9007	240316	SD6V12-1431	240312	SD7C16-1301	240835
PXE16-8675	241204	SD508-9026	240821	SD6V12-1431E	240312	SD7C16-1301F	240835
PXE16-8675F	241204	SD508-9040	240619	SD6V12-1431F	240312	SD7C16-1301F	241898
PXE16-8676	241204	SD508-9263	240821	SD6V12-1436	240831	SD7C16-1302	240836
PXE16-8676F	241204	SD508-9268	240821	SD6V121436F	240831	SD7C16-1302F	240836
PXE16-8676F	241872	SD508-9285	240347	SD6V12-1437	240579	SD7C161304	240832
PXE16-8680	241204	SD508-9532	240328	SD6V12-1438	240240	SD7C161304	240834
PXE16-8680	241872	SD5105714	240316	SD6V12-1438F	240240	SD7C16-1304F	240832
PXE16-8680F	241204	SD510-5738	241099	SD6V12-1439	240240	SD7C161307R	240836
PXE16-8680F	241872	SD510-5790	241098	SD6V12-1439F	240240	SD7C16-1309	240867
PXE16-8680P	241204	SD510-9103	240347	SD6V12-1440	240041	SD7C16-1309F	240867
PXE16-8680P	241872	SD5109108	241093	SD6V12-1440	241515	SD7C16-1310	240834
PXE16-8681	241204	SD5109118	241093	SD6V121440F	241005	SD7C161310F	240832
PXE16-8681	241872	SD510-9120	241093	SD6V12-1440F	240041	SD7C161312	240836
PXE168681F	241872	SD5109532	240316	SD6V12-1441	240041	SD7C161312F	240836
PXE16-8681P	241204	SD5430-9630	252290	SD6V12-1441	241515	SD7C161315	240890
PXE16-8681P	241872	SD5H14-4506	240535	SD6V12-1441E	240041	SD7C161316	240578
PXE16-8681R	241204	SD5H14-4507	240535	SD6V12-1442	240831	SD7C161316	240867

O.E. No.	HC-CARGO	O.E. No.	HC-CARGO	O.E. No.	HC-CARGO	O.E. No.	HC-CARGO
SD7C161317	240832	SD7H15-4652	240424	SD7H15-7975B	240402	SD7H15-9007	240316
SD7C161317	240834	SD7H15-4656	240396	SD7H15-7980	240244	SD7H15S8026	241098
SD7C161317F	240832	SD7H15-4658	240398	SD7H15-7983	240064	SD7H15S8028	241098
SD7C16-1318	240835	SD7H154660	241098	SD7H15-7983B	240064	SD7H15S8230	241098
SD7C16-1318	241898	SD7H154663	241083	SD7H15-8017	240327	SD7H15U4134U	241078
SD7C16-1318F	240835	SD7H15-4664	240342	SD7H15-8017	241577	SD7H15U4324	241078
SD7C16-1318F	241898	SD7H154666	240395	SD7H15-8019	241094	SD7H15-U4609	240389
SD7C16-1321	240867	SD7H154706	240393	SD7H15-8023	240341	SD7H15-U4637	240804
SD7C161321F	240867	SD7H154709	240341	SD7H15-8024	240342	SD7V12-1440	240041
SD7C161323	240578	SD7H154711	241098	SD7H15-8025	240343	SD7V12-1440	241515
SD7C161323	240867	SD7H15-4712	240345	SD7H15-8026	240815	SD7V12-RA1501	240235
SD7C16-1324	240835	SD7H15-4726	240394	SD7H15-8027	240345	SD7V16-1012	240068
SD7C16-1324	241898	SD7H154762	240430	SD7H15-8028	240346	SD7V16-1021	240079
SD7C16-1324F	240835	SD7H15-4768	241081	SD7H15-8031	241083	SD7V16-1027	240079
SD7C16-1324F	241898	SD7H15-4769	240400	SD7H15-8035	240391	SD7V16-1060	240079
SD7C161325	240836	SD7H154779	241083	SD7H15-8044	241084	SD7V16-1061	240079
SD7C161326	240867	SD7H15-4813	240395	SD7H15-8045	240449	SD7V161062	241018
SD7C16-1327	240834	SD7H15-4840	240401	SD7H15-8051	240410	SD7V161062N	241018
SD7C161327F	240832	SD7H15-4860	241848	SD7H15-8053	240315	SD7V16-1067	241168
SD7C161327R	240834	SD7H15-4862	241849	SD7H15-8056	240428	SD7V16-1068	240079
SD7C161330	240890	SD7H15-4862	241887	SD7H15-8061	240328	SD7V16-1069	240079
SD7C16-1331	240867	SD7H15-4864	240817	SD7H15-8062	240347	SD7V161070	241018
SD7C161331E	240867	SD7H15-4864	241850	SD7H15-8064	240396	SD7V16-1071	240031
SD7C161331F	240578	SD7H15-4866	241851	SD7H15-8066	240398	SD7V16-1071	241631
SD7C161331F	240867	SD7H15-4866	241889	SD7H15-8067	240244	SD7V16-1073	240807
SD7C161332	240834	SD7H15-4868	241852	SD7H158083	241098	SD7V161073E	240807
SD7C161332F	240832	SD7H15-4870	241853	SD7H15-8084	240414	SD7V161077	240838
SD7C16-1333F	240835	SD7H15-4870	241890	SD7H15-8086	240349	SD7V16-1079	240031
SD7C16-1333F	241898	SD7H15-4872	241854	SD7H15-8088	240428	SD7V16-1079	241631
SD7C161334	240836	SD7H15-4874	241855	SD7H15-8090	240417	SD7V16-1080	240031
SD7C161337	240578	SD7H15-4874	241891	SD7H15-8091	240794	SD7V16-1080	241631
SD7C161337	240867	SD7H15-4875	241863	SD7H15-8094	240064	SD7V16-1080E	240031
SD7C161337F	240867	SD7H15-4877	241864	SD7H158099	241098	SD7V16-1099	240807
SD7C161340	240890	SD7H15-4881	241856	SD7H15-8100	240432	SD7V161099E	240807
SD7C16-1341	240867	SD7H15-4881	241892	SD7H158103	240815	SD7V16-1100	240033
SD7C16-1341F	240867	SD7H15-6008	240430	SD7H15-8104	241083	SD7V16-1105	240033
SD7C16-1346	240835	SD7H15-6011	240431	SD7H15-8112	240452	SD7V16-1106	240012
SD7C16-1346	241898	SD7H156012	241075	SD7H15-8117	240430	SD7V16-1106F	240012
SD7C16-1346F	240835	SD7H156022	240346	SD7H15-8127	240410	SD7V16-1109	240081
SD7C16-1346F	241898	SD7H156023	241077	SD7H15-8133	241095	SD7V16-1116	240256
SD7C161347	240836	SD7H15-6024	240244	SD7H15-8139	240458	SD7V16-1120	240067
SD7C161348	240867	SD7H15-6028	240322	SD7H15-8144	240417	SD7V16-1137	240033
SD7C16-1349	240834	SD7H15-6034	241194	SD7H158152	240449	SD7V16-1142	240015
SD7C161349F	240832	SD7H15-6035	241214	SD7H15-8157	240431	SD7V16-1142C	240015
SD7C161349R	240834	SD7H156036	241083	SD7H158162	241075	SD7V16-1142D	240015
SD7C161390	240867	SD7H156048	241071	SD7H15-8163	240424	SD7V16-1142E	240015
SD7C161390E	240867	SD7H156067	241083	SD7H15-8170	241485	SD7V16-1149F	240079
SD7C161390F	240867	SD7H156092	241097	SD7H15-8173	241088	SD7V16-1151	240033
SD7C16-1392	240835	SD7H15-6093	241152	SD7H15-8174	241096	SD7V16-1156	240012
SD7C16-1392	241898	SD7H156193	241078	SD7H15-8176	241084	SD7V16-1157	240032
SD7C16-1392E	240835	SD7H157410	240403	SD7H15-8177	240393	SD7V16-1157E	240032
SD7C16-1392E	241898	SD7H15-7808	240315	SD7H15-8181	240341	SD7V16-1157F	240032
SD7C16-1392F	240835	SD7H157812	240715	SD7H15-8182	240410	SD7V16-1162	240033
SD7C16-1392F	241898	SD7H15-7822	240337	SD7H15-8192	241152	SD7V16-1170	240033
SD7C161393	240867	SD7H15-7824	240328	SD7H15-8203	241579	SD7V16-1172	240012
SD7C164344	240867	SD7H15-7825	240347	SD7H15-8215	241184	SD7V16-1174	240032
SD7C16-5063	240834	SD7H15-7830	240817	SD7H158216	241135	SD7V16-1177	240079
SD7H13-7312	240334	SD7H157840	240403	SD7H15-8220	240342	SD7V16-1189	241018
SD7H15-4002	241071	SD7H15-7847	240244	SD7H158223	240393	SD7V16-1194	240079
SD7H15-4309	241861	SD7H15-7850	240403	SD7H15-8227	240341	SD7V16-1206	240011
SD7H15-4309	241896	SD7H15-7851	241094	SD7H15-8228	240343	SD7V16-1206	241511
SD7H15-4324	241078	SD7H15-7856	240410	SD7H15-8229	240815	SD7V16-12063	240011
SD7H15-4327	241237	SD7H15-7860	240316	SD7H15-8230	240346	SD7V16-12063	241511
SD7H15-4327	241862	SD7H15-7862	240341	SD7H15-8231	241071	SD7V16-1207	240325
SD7H15-4419	241857	SD7H15-7863	240342	SD7H15-8233	240458	SD7V16-1207	241518
SD7H15-4419	241893	SD7H15-7864	240343	SD7H158234	241580	SD7V16-1208	241688
SD7H15-4420	241858	SD7H15-7865	240815	SD7H15-8234	241580	SD7V16-1209	240070
SD7H15-4434	240821	SD7H15-7866	240327	SD7H15-8236	240327	SD7V16-1209E	240070
SD7H15-4434	241859	SD7H157877	241094	SD7H15-8239	240328	SD7V16-1209F	240070
SD7H15-4435	241860	SD7H15-7882	240412	SD7H15-8240	240349	SD7V16-1211	240074
SD7H15-4435	241895	SD7H15-7889	240345	SD7H158241	240341	SD7V16-1211F	240074
SD7H154460	241098	SD7H15-7890	240346	SD7H15-8242	241194	SD7V16-1215	240031
SD7H154470	241071	SD7H157894	240715	SD7H15-8243	241214	SD7V16-1215	241466
SD7H154478	240389	SD7H157899B	240403	SD7H15-8244	241086	SD7V161216	241688
SD7H15-4479	240398	SD7H15-7911BM01	240064	SD7H158258	241083	SD7V16-1217	240011
SD7H154498	240395	SD7H15-7929	240393	SD7H158263	241135	SD7V16-1217	241511
SD7H154591	241078	SD7H15-7933	240623	SD7H158275	241102	SD7V16-1218	240012
SD7H15-4604	240396	SD7H15-7948	241129	SD7H158278	240417	SD7V16-1221	240011
SD7H15-4609	240389	SD7H15-7952	240428	SD7H15-8279	241097	SD7V16-1221	241511
SD7H15-4637	240804	SD7H15-7972	240315	SD7H158290	241077	SD7V161223	241688
SD7H15-4640	240398	SD7H15-7975	240402	SD7H158295	241102	SD7V16-1224	240031

O.E. No.	HC-CARGO	O.E. No.	HC-CARGO	O.E. No.	HC-CARGO	O.E. No.	HC-CARGO
SANDEN <i>Continued</i>				SCANIA			
SD7V16-1224	241466	SP10	253490	133545	260979	60091219	260564
SD7V16-1225	240265	SP10	253522	297667	240328	60091220	260516
SD7V16-1226	240031	SP15	253819	303483	240328	60091221	260559
SD7V16-1226	241466	SP15	253821	570608	241102	60095099	260371
SD7V16-1227	240012	SP20	250306	570893	241077	60095141	261024
SD7V16-1227F	240012	SP20	253484	570894	240244	60095172	260699
SD7V16-1227R	240012	SP20	253491	1337496	260971	60095173	260054
SD7V16-1228	240578	SP20	253523	1354110	260987	60095192	260051
SD7V16-1231	240011	SP20	253820	1376998	240244	60095213	260368
SD7V16-1231	241511	SP20	253822	1412263	240244	60095230	260059
SD7V16-1233	240031	SP20	253823	1446258	260997	60095241	260056
SD7V16-1233	241466	SP20	253824	1449757	260987	60095246	260375
SD7V16-1237	240074	SP20	253825	1516767	260971	60095248	260374
SD7V16-1238	240256	SP20	253826	1531196	241102	60095263	260369
SD7V16-1240	240888	TRS090-3006	240928	1752264	260999	60095271	260366
SD7V16-1240	241516	TRS090-3057	240098	1772730	260979	60095272	260960
SD7V161240F	240578	TRS090-3060	240098	1782027	260997	60095274	260057
SD7V16-1242	240872	TRS090-3062	240098	1790840	260997	60135182	260449
SD7V161242F	240872	TRS090-3064	240098	1853081	241077	60135193	260449
SD7V16-1243	241252	TRS090-3650	240300	1864467	240316	60135194	260448
SD7V16-1244	240325	TRS090-3654	240361	1888032	241102	60135204	260447
SD7V16-1244	241518	TRS090-3655	240361	1888033	241077	60135251	260441
SD7V16-1245	240031	TRS090-3664	240300	1888034	240244	60135281	260445
SD7V16-1245	241466	TRS090-4950	240928	1921284	261259	60135283	260446
SD7V16-1246	240325	TRS090-4954	240928	10570608	241102	60135299	260444
SD7V16-1246	241518	TRS090-4955	240098	10575186	240244	60135311	260736
SD7V16-1248	240838	TRS090-4956	240098	8FK351127261	240040	60135328	261052
SD7V16-1250	240807	TRS090-4959	240098	8FK351127261	240041	60175187	260347
SD7V16-1254	240807	TRS090-4961	240928	8FK351127261	241005	60175205	260714
SD7V161255	240838	TRS0904962	240928	8FK351134831	240239	60175248	260351
SD7V16-1257	240746	TRS105-3211	240016	8FK351134831	240240	60175253	260024
SD7V16-1258	240807	TRS105-3306	240102	8UW351239181	260199	60175289	260029
SD7V161258E	240807	TRSA090-3654	240361			60175293	260027
SD7V16-1259	241167	TRSA090-4969	240928			60175303	260875
SD7V161264	241065	TRSA0936203	240940			60175310	260344
SD7V16-1264	240301	TRSA0936243	240940			60175314	260363
SD7V161267	240872	TRSA09-3650	240300			60175347	261016
SD7V16-1268	240578	TRSA093654	240361			60175356	260701
SD7V16-1268	240888	TRSA093658	240361			60175357	260702
SD7V16-1268	241516	TRSA0936584	240361			60181380	260536
SD7V16-1269	241873	TRSA093659	240361			60185258	260383
SD7V161277	240905	TRSA093660	240361			60185259	260384
SD7V16-1278	240031	TRSA09-3664	240361			60185262	260385
SD7V16-1278	241466	TRSA094968	240361			60185268	260000
SD7V16-1279	240074	TRSA094969	240928			60185302	260004
SD7V161279E	240325	TRSA094977	240361			60185303	260389
SD7V16-1281	240031	TRSA094978	240361			60185328	260001
SD7V16-1283	240031	TRSA094980	240361			60185334	260002
SD7V16-1283	241466	TRSA094982	240361			60185361	260386
SD7V161285	240838	TRSA094985	240361			60185367	260005
SD7V16-1288	240838	TRSE073401	240973			60185395	260760
SD7V16-1290	240031	TRSE073408	240950			60185407	260387
SD7V16-1290	241631	TRSE073410	240950			60185427	260379
SD7V161293	240838	TRSE07-3419	240973			60185428	260380
SD7V16-1304	240832	TRSE073429	240950			60185439	260388
SD7V161800	240578	TRSE073430	240950			60185485	261051
SD7V161802	240872	TRSE073430A	240950			60215018	260869
SD7V161804	240872	TRSE073432	241014			60215045	261112
SD7V161805	240578	TRSE073432A	241014			60215050	260409
SD7V16-1809	240079	TRSE073439	240950			60255185	260913
SD7V161812	240838	TRSE074902	241014			60255201	260724
SD7V161824	240838	TRSE07-4903	240950			60255214	260729
SD7V161826	240838	TRSE074905	240950			60255222	260950
SD7V161828	240872	TRSE074905J	240950			60255239	260885
SD7V161829	240872	TRSE074912	240973			60255276	261166
SD7V16-1830	240079	TRSE09-3757	241101			60275126	260905
SD7V16-1833	240938	TRSE0937573	241101			60275141	260873
SD7V161836	240578	TRSE0937574	241101			60275147	260758
SD7V16-1841	241179	TRSE09-3760	241138			60275157	260412
SD7V161850	240872	TRSE093761	241138			60275159	260757
SD7V161851	240872	TRSE093764	241138			60275236	260411
SD7V161852	240578	TRSE09-3766	241101			60285034	261001
SD7V164254	240011	TRSE093768	241138			60285089	261111
SD7V16-4255	240031	TRSE09-3788	241101			60291005	260546
SD7V16-6206	240067	TRSE094902	241014			60295001	260466
SD7V16-6208	240015	TRSE09-4992	241101			60295010	260467
SD7V16-QA1227	240012	TRSE09B3761	241138			60295013	260426
SD7V16-U4255	240031	YF	253580			60301093	260198
SDV710-1055	240033	YF	253581			60301094	260816
SP10	250305					60301098	260816
SP10	253483					60301111	260198

O.E. No.	HC-CARGO	O.E. No.	HC-CARGO	O.E. No.	HC-CARGO	O.E. No.	HC-CARGO
60301124	260200	60435297	260460	60585291	260500	6006K300	240844
60305200	260420	60435305	260041	60595086	260488	6006K309	240129
60305207	260413	60435314	261123	60595107	260016	6006K317	240851
60305219	260078	60435315	260038	60595138	260486	6006K318	241154
60305220	260427	60435317	260461	60595139	260381	6006K319	240869
60305222	260079	60435339	260438	60595140	260381	6006K329	240843
60305245	260418	60435340	260440	60595166	260958	6006K331	241402
60305257	261113	60435341	260439	60765007	260062	6006K336	241389
60305268	260424	60435342	260434	60775043	260408	6006K383	241154
60305270	260415	60435347	261021	60815012	260362	6006K386	240129
60305279	260419	60435348	261104	60815044	260032	6006K387	241034
60305289	260416	60435366	260042	60815061	260881	6006K393	240944
60305298	260420	60435376	260432	60815081	260361	6006K408	240936
60305307	260034	60435382	260462	60822179	260406	6006K416	240964
60305352	260428	60435391	260438	60825058	260874	6006V024	260578
60305382	260033	60435395	260465	60825062	260397	6006V025	260581
60305386	260952	60435400	260436	60825081	260722	6006V305	260580
60305406	260425	60435417	260463	60825082	260721	6006V364	260579
60305435	260422	60435422	261119	60825083	260910	6007K063	240381
60305450	260423	60435430	260887	60825084	260074	6007K065	240381
60305484	260429	60435443	261036	60825087	260914	6007K094	240988
60305493	260417	60435444	260728	60825090	261063	6007K102	240987
60325106	260867	60435451	261048	60825092	260401	6007K109	240978
60325177	260430	60435459	260435	60825156	260396	6009K030	240235
60325191	260723	60435483	261093	60825175	260400	6009K032	240074
60325206	260431	60475048	260472	60825176	260768	6009K061	240240
60325210	260370	60475058	260470	60825183	260406	6009K158	240256
60325213	261136	60475060	260343	60825184	260892	6009K175	240070
60371347	260552	60515060	261181	60825189	260403	6009K176	240412
60371352	260553	60515077	261174	60825194	260398	6009K179	240070
60371412	260185	60525087	260707	60825195	261063	6009K201	240578
60375209	260008	60525088	260764	60825241	260765	6009K207	240353
60375224	260454	60525090	260345	60825244	261053	6009K214	240239
60375228	260726	60525108	260468	60825245	260765	6009K214	240240
60375250	260021	60525116	260451	60835030	260407	6009K215	240312
60375251	260010	60535267	260484	60835065	260404	6009K222	240412
60375265	260456	60535277	260877	60835068	260769	6009K237	240872
60375274	260752	60535281	260064	60835081	260769	6009K238	240872
60375297	260870	60535286	260473	60835102	260406	6009K242	240867
60375326	260011	60535319	261120	60835148	260865	6009K250	240890
60375333	260342	60535327	260477	6001K009	240032	6013K322	240960
60375334	260343	60535380	261148	6001K016	240681	6013K323	240960
60375342	260450	60535383	261109	6001K090	240067	6013K336	241056
60375349	260012	60535392	260478	6002K028	240985	6017K088	240773
60375366	260452	60535393	260697	6002K056	240853	6017K330	240946
60375367	261026	60535404	260485	6002K187	240955	6017K333	241000
60375368	260015	60535405	260476	6003K001	240031	6017K383	241038
60375369	260013	60535406	260476	6003K003	240031	6018K045	240230
60375385	260013	60535407	260482	6003K006	240267	6018K082	240209
60375390	260011	60535409	260479	6003K011	240375	6018K105	240207
60375397	260343	60535410	260483	6003K014	240738	6018K167	240225
60375425	260455	60535413	260710	6003K015	240376	6018K171	240229
60375433	260455	60535429	260727	6003K150	240374	6018K174	240230
60375436	260862	60535481	260480	6003K177	240261	6018K284	240219
60375452	260858	60535558	261176	6003K178	240261	6018K290	240222
60375454	260453	60535563	260962	6003K179	240267	6018K290	240226
60375478	261022	60535572	261131	6003K182	240632	6018K321	240031
60375480	260437	60535654	261155	6003K226	240654	6018K322	240226
60375500	260771	60581076	260516	6003K247	240654	6018K339	240307
60405162	260367	60581113	260211	6003K261	240654	6018K340	240207
60405186	260377	60581243	260212	6003K262	240864	6018K391	240840
60405187	260372	60585137	260700	6003K263	241384	6018K393	240838
60405191	260060	60585144	260491	6003K266	240897	6018K415	240905
60405209	260061	60585145	260919	6003K269	240897	6018K416	240904
60405215	260051	60585150	260503	6003K270	240975	6018K417	240894
60405257	260055	60585153	260741	6003K272	240897	6018K418	240839
60405295	260053	60585176	260492	6003K273	240854	6018K419	240229
60405301	260896	60585178	260505	6003K274	241128	6018K430	241054
60405364	261151	60585181	260502	6003K275	240654	6018K431	240838
60431333	260557	60585183	260382	6003K279	240864	6018K432	240831
60431334	260556	60585187	260494	6003K284	241023	6018K434	240929
60435189	260459	60585189	260049	6003K287	240864	6018K436	240924
60435221	260442	60585195	260919	6003K313	241023	6018K451	240921
60435232	260035	60585197	260731	6003K314	240864	6025K208	240950
60435235	260458	60585209	260045	6003K329	240864	6025K235	241014
60435236	260904	60585211	260047	6006K015	240129	6025V198	260625
60435253	260459	60585225	260495	6006K017	240129	6027K202	240510
60435256	260457	60585226	260744	6006K076	240694	6027K219	240931
60435273	260037	60585236	260506	6006K181	240129	6028K072	240848
60435275	260036	60585244	260499	6006K226	240760	6028K074	240848
60435280	260039	60585269	260045	6006K237	240129	6028K075	240848

A/C COMPONENTS & UNIVERSAL PARTS

O.E.M. names and numbers are used for reference purposes only.

O.E. No.	HC-CARGO	O.E. No.	HC-CARGO	O.E. No.	HC-CARGO	O.E. No.	HC-CARGO	
SCHLIECKMANN <i>Continued</i>								
6028K077	241137	6043K440	241006	252639	252639	Q0013198V001000000	260467	
6028K093	241129	6043K441	240783	252643	252643	Q0013198V002000000	260467	
6029K008	240880	6043K452	240933	9520070C20	240663	Q0021590V001000000	260169	
6030K075	240370	6043K452	240938	9520070C30	240663	SSANG YONG		
6030K083	240829	6047K053	240016	9520170C01	240663	6611304415	240986	
6030K276	240115	6047K054	240563	9520177G00	240663	6611304915	240986	
6030K277	240127	6047K065	240563	SS07LT8	240663	6611305011	240986	
6030K278	240197	6047K069	241065	SS-07LT8	240663	6651305011	240986	
6030K344	240657	6053K437	240943	SS-10LV1	240910	SUBARU		
6030K369	240127	6053K443	240879	SS-12D0L1	240936	1848019	260150	
6030K390	240981	6053K451	240909	SS-96D1	240759	1848019	260152	
6030K393	240851	6053K452	240909	SS-96D2	240759	1955784	260152	
6030K404	240855	6053K479	240363	SS96SD1	240759	5037123184	260150	
6030K431	240953	6053K584	240932	SELTEC COMPRESSOR				
6030K432	240912	6058K050	240325	250070	250070	5037123184	260152	
6030K456	240102	6058K064	240738	250081	250081	8846052090	260710	
6030V272	260646	6058K087	240889	250082	250082	7320SA000	261181	
6030V329	260641	6058K167	240038	250086	252683	73210-FG000	261174	
6032K037	240672	6058K240	240738	250129	250129	73210-SA000	261181	
6037K138	240357	6058K257	240738	250152	250152	73210SA010	261181	
6037K139	241005	6058K265	240653	250325	250325	73210SA011	261181	
6037K280	240246	6058K280	240031	250670	250670	73210SA012	261181	
6037K312	240778	6058V171	260691	250707	250707	73210SA020	261181	
6037K313	240301	6058V241	260568	250723	250723	73210SA030	261181	
6037K317	240780	6059K029	240015	250731	250731	73210SA031	261181	
6037K319	240040	6059K054	240630	250744	250744	73210-SC000	261174	
6037K356	240373	6059K057	240632	250774	250774	73210-SC001	261174	
6037K358	240041	6059K059	240632	250782	250782	73210SC002	261174	
6037K377	241005	6059K095	240632	250785	250785	73210-SC002	261174	
6037K389	240041	6059K113	240862	250792	250792	73210SC010	261174	
6037K389	241005	6059K120	240862	251014	251014	73210SC011	261174	
6037K409	240746	6059K121	240630	251015	251015	73210-SC011	261375	
6037K410	241873	6059K121	240825	251016	251016	73210SC012	261174	
6037K418	240870	6059K143	240977	251018	251018	73210-SC012	261375	
6037K428	240841	6059K144	241242	251311	251311	73210-SG000	261611	
6037K429	240841	6059V106	260682	251598	251598	73410AC030	260152	
6037K437	240878	6060K038	240315	251838	251838	73410AC040	260150	
6037K438	240868	6074K029	240146	251855	251855	73410AC040	260152	
6037K445	240868	6074K040	240374	251870	251870	73412-FE000	260263	
6037K446	240878	6076K018	240738	251884	251884	88578B1140	260270	
6037K447	241873	6077K025	240211	252160	252160	9531186G00000	260764	
6037K448	240746	6077K031	240715	252349	252349	9531186G10	260764	
6037K448	240807	6077K034	240304	252648	252648	SUZUKI		
6037K449	240797	6081K018	240253	SKODA → VW				
6037K464	240884	6081K041	240875	SMART				
6037K465	240807	6081K071	240886	4518350072	260547	253584	253584	
6037K466	240884	6081K079	240875	4542300011	240880	253658	253658	
6037K477	240041	6082K013	240285	4542300111	240880	253702	253702	
6037K494	240954	6082K063	240284	4542300111	240880	253750	253750	
6037K498	241153	6082K123	241104	4548300070	260430	6854081	240884	
6037K543	240301	6082K159	240898	0001266V002	260546	9196936	240246	
6037K576	241483	6082K160	240546	0001266V002000000	260546	4475002370	260560	
6037K577	241142	6082K161	240903	0001266V002000000	260546	8847120030	260116	
6037K595	241053	6082K197	241124	0001632V003	260466	9531083E20	260450	
6040K036	240074	6082K198	240859	0001632V004	260466	44750-02370	260560	
6040K066	240782	6082K199	240856	0003435V003	260170	80351501A01	260293	
6040K242	240579	6082K201	241004	0003435V0030000	260170	88474-17010	260164	
6040K315	240895	6082K208	241232	0010028V002	260120	95200-62JA0	240942	
6040K317	240939	6082K209	241104	0010028V002000000	260120	95200-65DC1	241223	
6040K320	240834	6082K214	240974	0013198V001	260467	95200-65DF1	241223	
6040K321	240836	6082K221	240898	0013198V001000000	260467	95200-67JA0	240952	
6040K327	240834	6082K237	240974	0013198V002	260467	95200-79JA0	241000	
6040K328	240834	6082K238	241015	0013198V002000000	260467	95200-84EA0	240884	
6040K329	240834	6083K117	240947	0021590V001	260178	95201-67JA0	240952	
6043K069	240260	6083K121	240941	0021590V001000000	260178	95201-70CJ0	240910	
6043K076	240034	6083K130	240947	0021590V001000000	260292	95201-77G01	240663	
6043K080	240239	6083K146	241232	1266V002000000	260546	95310-51K00	260451	
6043K103	240783	SEAT → VW				13198V001	9531054G10	260912
6043K127	240079	SEIKO SEIKI				13198V002	95310-54G11	260912
6043K281	240035	250003	250003	A4515000154	260426	95310-60G41	260910	
6043K311	240915	250086	252683	A4518350147	260307	95310-62J00	260707	
6043K331	240241	250134	250134	A4542300011	240880	9531062J00000	260707	
6043K367	241060	250187	250187	A4542300111	240880	95310-62J10	260707	
6043K369	240908	250604	250604	A4548300070	260430	9531062J10000	260707	
6043K383	240913	251166	251166	Q0001632V003000000	260466	95310-62M10	261610	
6043K392	241056	251454	250210	Q0001632V004000000	260466	9531063J00	260707	
6043K393	241028	252597	252597	Q0003435V003000000	260170	9531063J10	260707	
6043K394	241049	252619	252619	Q0010028V002	260120	95310-64J00	260468	
6043K394	241049			Q0010028V002000000	260120	9531064J00000	260468	
6043K401	240938							
6043K429	240908							
6043K437	241058							

O.E. No.	HC-CARGO	O.E. No.	HC-CARGO	O.E. No.	HC-CARGO	O.E. No.	HC-CARGO
95310-64J01	260468	13262839	241142	8845002330	260475	88310-0D330	240882
9531064J01000	260468	13277637	261013	8845002350	260475	883100D380	241374
9531064J1000	260468	13330217	261022	8845002360	260475	88310-0D380	241374
95310-64JA0	260468	71746356	260342	8846006140	261120	88310-0F010	240958
95310-64JA0000	260468	93176867	240746	8846035320	260715	883100F020	240932
95310-65D10	261099	93185565	240301	8846035360	260859	88310-0F021	240932
95310-65D11	261099	93185570	240016	8846042060	260064	88310-0F030	240885
95310-65D11A00	261099	OS4635892	240016	8846042080	260064	88310-0H010	240939
95310-65D11A01	261099			8846044430	261109	88310-0K110	241134
95310-65D12	261099	TECUMSEH		8846044450	261109	88310-0K111	241134
95310-65D13	261099	252613	252613	8846044460	261109	88310-0K112	241134
95310-65D30	261099	TOYOTA		8846044510	261109	88310-0K113	241134
95310-65GC1	260910	253596	253596	8846044520	261109	88310-0K114	241134
9531068K00	260767	253612	253612	8846044530	261109	883100K190	241134
95310-68L00	261164	253630	253630	8846048041	261170	883100K191	241134
9531068L00000	261164	253640	253640	8846048061	261169	883100K192	241134
9531071L00	261164	253651	253651	8846048080	261194	88310-0K270	241012
9531071L00000	261164	253655	253655	8846050180	261155	883101A523	240879
9531071L01	261164	253667	253667	8846060271	261148	88310-1A580	240879
95310-79F00	260750	253678	253678	8846060272	261148	883101A582	240879
95310-79J00	260345	253685	253685	8846076010	261038	883101A660	240959
9531079J00000	260345	253713	253713	8846135150	260715	88310-1A660	240959
95310-79J01	260345	253735	253735	8846160090	260715	88310-1A680	240882
9531079J01A00	260345	253755	253755	8847020230	260116	88310-1A800	240882
95310-80J00	260345	253845	253845	8847030370	260116	88310-1A820	240882
9531080J00000	260345	4472209738	240882	8847033020	260116	88310-25220	241012
95310-80J01	260345	8705047100	260727	8847102020	260116	883102B301	240152
9531080J01000	260345	8705053020	261176	8847106020	260116	88310-2B301	240152
95310-83E00	260450	8831002182	240879	8847408010	260843	883102B470	240152
95310M68K10000	260767	8831002192	240879	8847447020	260135	883102B691	240885
95310-M79F00	260750	8831002251	240879	8851552010	260213	88310-2F020	241012
95310M79F03	260750	8831002320	240879	8851552020	260213	88310-33220	240990
95310-M79F03	260750	8831002330	240879	8851552040	260213	88310-33250	240976
95311-86G00	260764	8831002370	240959	8851552050	260213	88310-42180	240909
9533071B00	260116	8831002390	240882	8, 83201E+11	240989	88310-42210	240943
9533071B10	260116	8831002450	240959	8, 83203E+11	240989	88310-42250	240945
95330-71B20	260116	8831002460	240958	884600E010	261170	88310-42260	240945
9533078F10	260171	8831002540	240958	01607-00030	160767	88310-48040	240990
95339-58J00	260257	8831005080	240958	44750-03070	260827	88310-48040	253735
95339-63J00	260270	8831005090	240885	44781-00030	260116	88310-52492	240882
95339-78F00	260328	8831005100	240932	44781-30370	260116	88310-52592	240882
9533978F01	260328	8831005101	240932	8310-1A800	240882	88310-6A140	241012
95431-64J80	260826	8831005110	240932	88310-02180	240879	883106A141	241012
SAAB		8831005120	240885	88310-02370	240959	88310-6A141	241012
253600	253600	8831013032	240879	88310-02390	240882	88310-71062	241134
253716	253716	8831028691	240885	88310-02400	240945	88310-YV010	241777
4230462	260279	8831042180	240909	88310-02450	240959	88320-06080	240990
4541207	240787	8831042210	240943	88310-02451	240959	88320-0608084	240990
4541215	261260	8831044130	240849	88310-02480	240945	88320-07040	240989
4633681	260516	8831044150	240849	88310-02520	240959	88320-0K080	241134
4635199	260211	8831048040	240990	88310-02790	241634	88320-0K240	241134
4635892	240016	8831048060	240990	88310-05080	240958	88320-0K341	241134
4758272	160549	8831052590	240882	88310-05090	240885	883200K460	241134
4758637	260472	8831052591	240882	88310-05100	240932	883200K500	241134
4759072	261511	8831052592	240882	88310-05101	240932	88320-1A470	240871
4868949	260279	8831052710	241374	88310-05110	240932	883201A480	240879
4869483	240787	8831068010	240958	88310-05120	240885	883201A491	240879
5045166	260211	8831071060	241134	88310-06280	240976	88320-1A491	241216
5046891	240787	8831071061	241134	88310-06320	240976	88320-1A523	241216
5047634	240254	8832006084	240990	88310-0D010	240363	88320-25110	241012
5048095	240787	8832007090	240989	88310-0D020	240363	88320-26600	241012
5048368	240563	8832012720	240152	88310-0D070	240363	88320-2B110	240152
5048590	260516	8832033140	240989	883100D071	240363	883202B300	240152
6854036	240746	8832033160	240989	88310-0D140	240363	88320-2F060	241012
7496847	260279	8832042080	240909	88310-0D141	240363	88320-35730	241012
9132925	240301	8832042084	240909	88310-0D160	240363	88320-42080	240909
9196954	240254	8832048030	240989	883100D200	240882	88320-42110	240943
9480914	260815	8832048060	240989	88310-0D200	240882	88320-44120	240849
12758380	240563	8832048080	240990	883100D201	240882	88320-48080	240990
12758381	240301	8832048084	240990	88310-0D201	240882	88320-4808084	240990
12759394	241065	8832050041	240885	883100D202	240882	883206A081	241012
12793295	260470	8832071110	241134	88310-0D202	240882	88370-47010	240997
12793296	260470	8837048021	240989	883100D230	240882	884100K400	241134
12793695	260470	8841035400	241012	88310-0D230	240882	884100K470	241134
12804660	260471	8841042060	240943	883100D231	240882	884101A220	240879
12805059	260858	8841042080	240909	88310-0D231	240882	884102B100	240152
12843774	240807	8841071050	241134	883100D232	240882	88450-02150	260473
13115040	260290	8845002170	260473	88310-0D232	240882	88450-02240	260474
13193157	240301	8845002300	260475	883100D320	240882	88450-02250	260474
13262838	241483	8845002310	260476	88310-0D320	240882	88450-02280	260475
				883100D330	240882	88450-02410	260476

O.E. No.	HC-CARGO	O.E. No.	HC-CARGO	O.E. No.	HC-CARGO	O.E. No.	HC-CARGO
TOYOTA <i>Continued</i>							
88450-05010	260477	88501-52020	260677	509489	260512	515055	260535
88450-05070	260477	88515-02091	260944	509490	260511	515131	260580
88450-05100	260478	88515-0C020	260213	509493	260198	515276	260120
88450-05101	260478	88515-0C070	260213	509494	260193	515277	260775
88450-05120	260697	885150D070	260561	509494	260214	600893	240780
88450-05121	260697	88515-0D070	260561	509497	260313	669736	240012
88450-05140	261193	885150H010	260532	509499	260315	698032	160565
88450-05160	261078	88515-0H010	260532	509500	260126	698046	160518
88450-05170	260479	88515-20100	260511	509501	260102	698216	160620
88450-0D020	260484	88515-22240	260511	509502	260103	698381	160631
88450-0D021	260484	88515-52010	260213	509503	260255	699001	240403
88450-0F110	260480	88515-52020	260213	509511	260529	699016	240033
88450-0F120	261057	88515-52040	260213	509525	260836	699019	240012
88450-0F140	260479	88515-60150	260944	509558	260113	699027	240244
88450-0H010	260373	888990D081	240363	509559	260299	699066	240246
88450-0H020	260373	90099-10135	250210	509560	260787	699068	240249
88450-12230	260473	9533958J10	260135	509563	260252	699071	240246
88450-12231	260473	978023L000	260266	509564	260168	699076	240249
88450-12260	260474	978023L000	260843	509564	260252	699094	241252
88450-12280	260475	S971332L000AT	260266	509568	260141	699098	240393
88450-12290	260476			509589	260117	699100	240011
88450-13030	260473	VALEO		509591	260110	699100	240031
88450-13031	260473	69985	241609	509592	260258	699100	241466
88450-47020	260727	81808	260407	509594	260322	699100	241511
88450-52170	260484	208046	240851	509606	260924	699102	240254
88450-B4020	261192	432643	240207	509677	260194	699103	240256
88450-YV020	261384	455553	240207	509678	260185	699105	240197
88460-02110	260473	508605	260184	509679	260208	699106	240070
88460-02150	260473	508607	260153	509681	260817	699115	240033
88460-06070	261120	508612	260281	509682	260225	699115	240738
88460-0D050	260485	508613	260144	509684	260556	699115	241872
88460-0D060	260482	508623	260253	509685	260546	699120	240219
88460-0D200	261172	508628	260335	509687	260185	699127	240219
884600D210	260482	508635	260815	509687	260562	699128	240222
88460-0K010	260962	508637	260816	509688	260536	699143	240260
88460-0K080	260962	508639	260516	509690	260308	699143	241473
88460-12540	261147	508641	260516	509691	260947	699145	240984
88460-26330	260877	508642	260211	509692	260784	699155	240256
88460-30871	261173	508643	260198	509704	260922	699161	240325
88460-30B40	261162	508644	260199	509709	260300	699161	241518
88460-35280	260859	508645	260211	509712	260129	699166	240015
88460-42070	260064	508648	260516	509714	260250	699174	240067
88460-42090	260064	508649	260564	509716	260271	699175	240032
88460-42100	260483	508650	260552	509717	260321	699188	240829
88460-42110	261255	508651	260559	509718	260146	699190	240235
88460-42120	261285	508652	260516	509721	260313	699191	240239
88460-44440	261109	508703	260559	509727	260124	699197	241060
88460-47150	261038	508705	260220	509777	260558	699199	240074
88460-48040	261170	508736	260800	509777	260559	699201	240032
88460-48060	261169	508738	260274	509790	260128	699202	240034
88460-48081	261194	508740	260107	509791	260130	699203	240218
88460-50181	261155	508741	260304	509792	260776	699209	240218
88460-50200	261154	508801	260565	509793	260782	699212	240329
88460-50201	261154	508805	260116	509794	260135	699216	240353
88460-52010	260953	508811	260148	509797	260210	699218	240035
88460-52020	260484	508812	260154	509798	260521	699219	240064
88460-52040	260065	508833	260205	509851	260222	699221	240079
88460-52100	261483	508837	260844	509854	260818	699222	240261
88460-52110	260710	508866	260557	509861	260200	699222	240265
88460-52130	260710	508872	260256	509862	260185	699223	240261
88460-53010	261176	508873	260285	509863	260213	699224	240011
88460-53030	261131	508881	260172	509890	260288	699224	241511
88460-60400	261168	508882	260792	509891	260173	699227	240267
88460-60420	261161	508888	260175	509892	260266	699228	240267
88460-60430	261149	508911	260272	509893	260170	699230	240374
88460-60903	261148	508928	260323	509901	260212	699234	240241
88461-35160	260715	508935	260293	509931	260297	699236	240012
88461-60091	261262	508967	260190	509935	260259	699237	240235
88461-60100	260716	508967	260538	509938	260853	699237	240312
88471-12020	261524	508970	260187	509944	260306	699238	240239
88471-12060	261524	508971	260232	509945	260265	699240	240908
88471-20050	260116	509340	260159	509947	260301	699240	241172
88471-28070	260116	509391	260181	509948	260151	699241	240915
88471-30370	260116	509392	260275	509949	260115	699243	240012
88471-34010	260116	509393	260788	509951	260111	699243	240254
88471-50020	260116	509396	260156	509956	260298	699245	240254
88471-60010	260116	509400	260108	509959	260534	699246	240254
88474-17010	260164	509401	261510	509968	260532	699246	240783
88474-47010	260135	509409	260211	509989	260527	699250	240357
88501-02060	260680	509409	260528	515014	260542	699250	241471
88501-02080	260680	509411	260158	515018	260551	699251	240778

O.E. No.	HC-CARGO	O.E. No.	HC-CARGO	O.E. No.	HC-CARGO	O.E. No.	HC-CARGO
699252	240357	699358	240579	699718	240035	699883	240738
699253	240632	699360	240913	699719	240064	699892	240939
699260	240632	699361	241006	699721	240079	699893	240780
699261	240827	699362	240841	699722	240261	699895	240041
699262	240630	699366	240244	699722	240265	699895	241515
699263	240632	699368	240746	699723	240261	699897	240357
699263	240825	699368	240807	699727	240267	699897	240373
699264	240630	699372	240738	699734	240241	699898	240780
699264	240825	699372	241469	699736	240012	699899	240040
699266	240908	699374	240773	699737	240312	699900	240041
699270	241463	699375	240363	699738	240239	699900	241515
699272	240578	699376	240375	699741	240915	699905	241005
699272	240888	699376	241517	699743	240254	699914	240079
699272	241516	699378	240738	699746	240783	699915	240938
699275	240376	699379	240897	699750	240357	707148	260132
699277	240915	699379	241128	699750	241471	717712	260471
699279	240681	699380	240654	699751	240778	731550	240218
699283	240774	699382	241204	699753	240632	732520	260384
699295	240381	699382	241872	699760	240632	809291	260187
699298	240127	699383	240738	699761	240827	810929	260431
699298	241468	699383	241469	699762	240630	813014	240430
699299	240115	699385	240936	699763	240825	813017	240322
699300	240127	699386	240873	699764	240825	813019	240410
699300	240370	699387	240129	699766	240908	813022	240431
699300	241468	699388	241284	699769	240373	813030	240846
699301	240373	699388	241687	699770	241463	813032	240431
699302	240031	699389	240657	699771	240780	813101	240868
699303	240038	699392	240939	699772	240578	813102	240878
699304	240011	699393	240780	699772	240888	813103	241153
699304	240031	699393	240939	699772	241516	813110	240922
699304	240738	699395	240041	699773	240127	813111	241243
699306	240040	699405	241005	699775	240376	813112	240877
699306	240041	699414	240079	699798	240127	813113	240877
699306	241515	699471	240449	699798	241468	813115	240960
699307	240041	699479	241084	699800	240370	813117	240960
699307	240301	699481	241084	699803	240038	813119	240977
699307	241515	699501	240403	699804	240031	813123	241241
699308	240041	699516	240033	699806	240040	813131	240938
699308	241515	699519	240012	699806	240041	813132	240933
699312	240300	699527	240244	699806	241515	813137	240851
699313	240098	699566	240246	699807	240301	813140	240977
699316	240016	699568	240249	699808	240041	813140	241205
699317	240806	699569	240197	699808	241005	813141	241242
699318	241873	699571	240246	699816	240016	813142	241244
699319	240746	699576	240249	699817	240806	813143	241872
699320	240760	699600	240011	699818	241873	813145	241049
699321	240129	699600	241511	699820	240760	813145	241627
699323	240129	699602	240254	699823	240129	813147	241028
699326	240207	699602	240357	699824	240127	813149	241056
699327	240226	699602	241471	699826	240207	813150	240864
699327	240230	699603	240256	699827	240226	813150	241509
699328	240229	699604	240197	699828	240229	813151	240129
699331	240230	699605	240197	699836	240230	813156	240806
699332	240207	699606	240068	699837	240225	813157	240912
699335	240307	699615	240033	699840	240207	813157	241284
699336	240230	699620	240219	699840	240209	813157	241687
699337	240225	699627	240219	699846	240563	813158	240872
699337	240226	699628	240222	699848	240301	813159	240253
699339	240304	699629	240715	699849	240832	813162	240867
699340	240207	699632	240581	699851	240832	813163	240835
699342	240838	699643	240260	699855	240746	813163	241898
699344	240211	699643	241473	699857	240975	813164	240890
699344	240304	699655	240256	699857	241204	813165	240938
699345	240064	699661	240325	699857	241529	813166	240374
699346	240563	699661	241518	699857	241872	813167	240709
699347	240853	699666	240015	699858	240579	813167	241171
699348	240301	699674	240067	699860	240913	813168	240361
699349	240832	699675	240032	699861	241006	813171	240774
699350	241204	699687	240219	699862	240841	813173	240197
699350	241872	699688	240829	699862	240878	813174	241204
699351	240834	699690	240235	699862	241465	813174	241872
699352	240835	699691	240239	699862	241467	813175	240931
699352	241898	699697	241060	699865	240563	813177	241931
699353	240836	699699	240074	699865	240787	813181	240851
699354	240240	699701	240032	699867	240884	813189	240239
699355	240746	699702	240034	699868	240807	813189	240240
699356	240240	699703	240218	699869	241463	813190	240654
699357	240975	699709	240218	699870	241005	813191	240869
699357	241204	699712	240329	699872	240738	813192	241276
699357	241529	699713	240038	699876	240375	813193	241154
699357	241872	699716	240353	699880	240654	813194	240844

O.E. No.	HC-CARGO	O.E. No.	HC-CARGO	O.E. No.	HC-CARGO	O.E. No.	HC-CARGO
VALEO <i>Continued</i>							
813195	240657	813602	241465	813816	240782	814206	261192
813196	240855	813603	241153	813817	240240	814207	261109
813196	240861	813604	240954	813818	240240	814208	260478
813197	240946	813605	241463	813819	240872	814209	260697
813198	240079	813623	241241	813820	240872	814210	260474
813200	240011	813626	240884	813821	240872	814211	260480
813200	240031	813627	240219	813822	240630	814213	260479
813200	240033	813631	240938	813825	240908	814216	260410
813200	241466	813632	240933	813827	240079	814218	260064
813202	240838	813636	240222	813828	240783	814219	260451
813214	240841	813636	240230	813829	240889	814221	260441
813215	240878	813637	240851	813829	241514	814223	260485
813216	240878	813638	240831	813831	240381	814224	260482
813220	241252	813640	240977	813832	240127	814225	260724
813222	240908	813645	241627	813833	240129	814226	261131
813222	241172	813647	241028	813834	240823	814228	260468
813223	241464	813649	241056	813835	240864	814230	260715
813225	240835	813650	240864	813835	241472	814231	261052
813234	241014	813650	241509	813836	240654	814233	260710
813238	240932	813652	240984	813837	240897	814234	260476
813243	240909	813657	241284	813838	240975	814236	260715
813244	240980	813657	241687	813838	241529	814237	260707
813246	240926	813662	240867	813840	240870	814238	261147
813247	240966	813663	240835	813841	240982	814242	260913
813258	241144	813663	241898	813885	241048	814249	260033
813259	240285	813664	240890	813886	241027	814260	260867
813260	241056	813665	240938	813893	240981	814263	260473
813262	241051	813680	240068	813893	241130	814264	260401
813263	241056	813682	241873	813894	240855	814265	260410
813265	241155	813685	241873	813895	240981	814269	260859
813266	240974	813686	240301	813896	240861	814270	260077
813269	240952	813688	241038	813909	241053	814271	261193
813270	241232	813689	240240	813911	241142	814272	260734
813270	241242	813690	240654	813917	240906	814273	260734
813278	241104	813690	240897	814002	260495	814287	260890
813283	241109	813694	240844	814003	261036	814294	260388
813286	240947	813695	240657	814004	260498	814299	260405
813289	241103	813697	241060	814006	260042	814300	260064
813296	241074	813700	240011	814007	260462	814304	260447
813317	240240	813700	240031	814008	260766	814305	260910
813323	240926	813702	240838	814009	260446	814309	260065
813343	241013	813704	241051	814011	260356	814312	261181
813344	240694	813711	240746	814012	260360	814315	260370
813346	240971	813715	240836	814013	260487	814318	260916
813350	241004	813717	240867	814014	260713	814319	260486
813351	240968	813718	240832	814015	260506	814321	260958
813353	240856	813718	240834	814051	260432	814322	260895
813355	240886	813719	240890	814052	260445	814323	260381
813356	241015	813721	240836	814061	260464	814324	260489
813358	240898	813724	240890	814065	260366	814325	260917
813361	240974	813725	240835	814066	260013	814328	260070
813362	241108	813725	241898	814067	261019	814329	261136
813367	240857	813729	240867	814069	260374	814331	260443
813368	241033	813731	240890	814080	260056	814333	260391
813369	240857	813732	240783	814083	260001	814336	260874
813371	241561	813733	240840	814085	260375	814338	260910
813372	241063	813734	240838	814087	260387	814339	260401
813375	240941	813735	240839	814090	260057	814341	260399
813376	240903	813735	241041	814091	260500	814344	260881
813377	240974	813736	240838	814095	260053	814346	260404
813378	241104	813736	240893	814155	261016	814347	260396
813379	241125	813738	240904	814158	260727	814348	260892
813380	241029	813739	240905	814159	260885	814349	260769
813386	241027	813740	240894	814165	261121	814351	260406
813400	240011	813741	240839	814168	261128	814352	261060
813400	240031	813741	241041	814169	261185	814353	260400
813413	240843	813742	240867	814171	261048	814354	260765
813414	240959	813746	240836	814172	260436	814355	261055
813416	240921	813747	240835	814173	260896	814358	260361
813417	240906	813747	241898	814178	260461	814359	260455
813417	240929	813763	241056	814184	260379	814360	260380
813421	240869	813765	241155	814187	261093	814362	260939
813428	240843	813769	240952	814189	260725	814363	260960
813432	241924	813804	241252	814191	260725	814364	260739
813515	240244	813808	240412	814197	260959	814365	260901
813527	241152	813809	240240	814199	260408	814366	260369
813600	241463	813809	241530	814201	260771	814367	260357
813601	240868	813810	240578	814202	261050	814369	261068
813601	240954	813812	240872	814203	260716	814370	260509
813601	241512	813815	240578	814204	260483	814375	261049
813602	240878	813815	240782	814205	260476	814376	260952

O.E. No.	HC-CARGO	O.E. No.	HC-CARGO	O.E. No.	HC-CARGO	O.E. No.	HC-CARGO
814377	261106	817383	260880	817701	260461	818085	260905
814378	260887	817384	260347	817703	260704	818086	260873
814382	261127	817385	260023	817707	260027	818087	260758
814383	260386	817405	260020	817709	260671	818090	260412
814385	260701	817411	260714	817711	260470	818092	260757
814387	261129	817427	260492	817712	260470	818094	260450
814389	261051	817428	260036	817717	260676	818100	260472
814390	260959	817433	260581	817719	260568	818108	260064
814391	260429	817447	260493	817720	260568	818109	261120
814392	260475	817458	260415	817731	260460	818110	260016
814394	261077	817463	260018	817732	260448	818116	261004
814395	261053	817464	260051	817740	260896	818162	260352
814398	261048	817465	260051	817741	260508	818165	260463
814399	261085	817467	260665	817742	260433	818166	260465
814401	261603	817480	260016	817777	260045	818168	260453
814403	260763	817492	260418	817785	260724	818169	260003
814405	261118	817493	260000	817789	260076	818170	260059
814406	260901	817504	261113	817790	260723	818171	260058
814408	261146	817505	260010	817797	260870	818173	260745
814409	260354	817506	260021	817798	260012	818175	260471
814410	261047	817508	260054	817799	260458	818187	260339
814411	261025	817509	260037	817800	260458	818188	260899
814413	260770	817511	260578	817801	260466	818190	261110
814414	261078	817516	260646	817802	260477	818191	260364
814415	261038	817518	260653	817805	260473	818192	260344
814416	260895	817518	260654	817806	260047	818193	260363
814417	261041	817519	260658	817809	260343	818194	260760
814418	261164	817521	260687	817818	260340	818195	260001
814420	260960	817524	260061	817819	260070	818198	260074
815061	261011	817526	260052	817820	260070	818199	260033
815078	261616	817527	260341	817824	260057	818200	260421
815092	261261	817547	260007	817827	260432	818201	260579
815874	240403	817549	260393	817836	260441	818985	261002
815878	240328	817559	260488	817837	261107	818986	261010
815881	241089	817560	260488	817838	260499	818987	261009
816788	260367	817561	260358	817839	260452	818988	260997
816803	260371	817562	260414	817840	260507	818999	261003
816839	260903	817563	260419	817842	260428	873225	241898
816852	260367	817567	260004	817843	260013	966746	240783
816867	260459	817568	260039	817846	261026	981600	240301
816891	260078	817569	260066	817847	260015	981601	241873
816900	260413	817570	260510	817848	260420	981604	240746
816902	260454	817571	260415	817850	260355	981610	240806
816903	260008	817575	260017	817851	260043	999003	241155
816908	260491	817577	260438	817853	260858	999004	240835
816910	260700	817579	260368	817997	260507	999004	241898
816921	260392	817582	261045	818000	260055	999014	240872
816924	260454	817583	260034	818001	260055	999032	241052
816942	260700	817601	261104	818002	261119	999052	240870
816946	260726	817602	260038	818003	260034	999070	240921
816947	260919	817603	260449	818004	260382	999072	240924
816948	260741	817607	260359	818005	260027	999074	241054
816949	260079	817608	260041	818008	260459	5089957	260150
816967	260080	817644	260438	818009	260347	506020821	240825
816972	260503	817645	261123	818013	260373	5060121771	241243
816984	261024	817646	261021	818014	260373	5060121911	241074
816992	260383	817647	260342	818015	260376	5060217430	240877
816996	260494	817648	260343	818016	260435	5060410001	241872
817011	260427	817655	260699	818017	260030	5060410471	241049
817025	260346	817657	260002	818018	260365	5060410471	241627
817032	260691	817658	261113	818020	260875	5060118834F	240862
817035	260442	817659	260416	818021	260029	5060120823F	240825
817058	260415	817661	260440	818025	260753	6SEU12C	240370
817067	260911	817662	260442	818026	260736	861311S	260442
817171	260035	817663	260053	818033	260988	864113R	260036
817197	260457	817664	260001	818034	260995	866371S	260457
817213	260691	817665	260497	818035	260998	869349N	260036
817225	260385	817666	260496	818038	261001	871966A	261006
817226	260080	817667	260040	818040	261000	876157N	260486
817228	260904	817669	260024	818046	260005	993836F	260379
817230	260377	817670	260456	818047	260011	993880L	260958
817232	260384	817671	260752	818050	260389	C208046R	240851
817235	260424	817674	260484	818053	260395	C208323N	240129
817244	260493	817675	260902	818056	260362	C209073M	240926
817245	260502	817679	260049	818060	260032	C212185F	241245
817247	260505	817680	260649	818067	260351	C214049K	241074
817253	260449	817685	260348	818072	260397	C699127L	240219
817282	260060	817686	260062	818073	260722	C699161P	240325
817283	260060	817687	260439	818074	260914	C699237Y	240312
817288	260869	817689	260434	818080	260407	C699250Z	240357
817383	260019	817690	260587	818082	260867	C699251G	240778

O.E. No.	HC-CARGO	O.E. No.	HC-CARGO	O.E. No.	HC-CARGO	O.E. No.	HC-CARGO
VALEO <i>Continued</i>				VAUXHALL → OPEL			
C699275T	240376	Z0002663C	241244	VISTEON			
C699327H	240226	Z0002812D	241242	0815	240894	10-110-01052	260003
C699337E	240225	Z0003233	241056	815	240894	10-110-01054	260052
C699357V	241872	Z0003234	241028	1201	240904	10-110-01055	260061
C699392S	240939	Z0003234B	241028	3185	260431	10-110-01056	260066
C699393T	240939	Z0004218A	241056	3778	240222	10-110-01061	260045
C813115B	240960	Z0004218C	241056	6047	260492	10-110-01065	260039
C813117D	240960	Z0004218F	241056	6272	261120	10-110-01070	260508
C813137K	240851	Z0004246B002F	241013	4002173	240209	10-150-01014	260103
C813141J	241242	Z0005040A002	240960	4033801	240304	10-160-01001	240207
C813147O	241028	Z0005063A	240960	4033803	240230	10-160-01002	240230
C813149N	241056	Z0005068A	240877	1010001054	260112	10-160-01003	240209
C813185N	241832	Z0005307B	241627	1010001056	260112	10-160-01005	240211
C813263Y	241250	Z0005307C	241627	1011001010	260384	10-160-01011	240218
C813265A	241155	Z0005307D	241627	1011001011	260385	10-160-01012	240218
C813269C	240952	Z0005307E	241627	1011001014	260000	10-160-01013	240219
C813270D	241242	Z0005483A	240851	1011001029	260493	10-160-01014	240218
C813271E	241157	Z0005702A	240977	1011001046	260080	10-160-01016	240222
C813339A	241245	Z0005702B	240977	1011001047	260496	10-160-01020	240225
C813343E	241013	Z0005702C	240977	1011001049	260348	10-160-01021	240226
C813383W	241563	Z0005702D	240977	1011001058	260359	10-160-01023	240219
CA1011	260392	Z0005704C	241157	1015001001	260323	10-160-01024	240304
CA1014	260371	Z0005705A	241242	1015001002	260323	10-160-01025	2402995
CA1021	261025	Z0005705D	241242	1015001003	260323	10-160-01026	240230
CA1031	260078	Z0005705F	241242	1015001006	260278	10-160-01027	240230
CA1094	260035	Z0006203A	241056	1015001008	260172	10-160-01029	240307
CA1095	260442	Z0006203B	241056	1015001009	260172	10-160-01034	240838
CA1113	260438	Z0006203C	241056	1015001010	260102	10-160-01035	240839
CA1116	260457	Z0006203D	241056	1015001011	260337	10-160-01036	240840
CA1117	260438	Z0006203F	241250	1015001012	260255	10-160-01037	240893
CA1195	260741	Z0006495	240851	1015001013	260147	10-160-01039	240894
CA1197	260454	Z0006495I	240851	1015001015	260175	10-160-01042	240904
CA1206	260493	Z0006495J	240851	1015001016	260791	10-160-01044	240905
CA1257	260038	Z0006615C	241144	1015001017	260175	1X4H19D629AB	240995
CA1259	260470	Z0006615K	241144	1015001018	260791	1X4H19E647AB	260311
CA1265	260034	Z0006857A	241627	1015001020	260922	3M5H19D629CD	240840
CA1322	260061	Z00072224B	241627	1015001021	260104	3M5H19D629RB	240839
CA1413	260433	Z0007224	241627	1015001022	260311	4L3H19D629AA	240222
CA1414	260470	Z0007224A	241627	1015001024	260105	4L8419D629CA	240222
CA1426	260461	Z0007224B	241627	1015001031	260782	6G9119D629DA	240905
CA1431	260439	Z0007224D	241627	1015001032	260327	6G9119D629KD	240904
CA1439	261104	Z0007224E	241627	1015001033	260946	6G9119D629KJ	240904
CA1454	260486	Z0007224G	241049	1015001035	260128	6M5H19D629AE	240840
CA1457	260376	Z0007225C	241056	1015001036	260110	6M5H19D629AF	240840
CA1469	260464	Z0007226	241028	1015001037	261012	6R8319D629BB	240304
CA1470	260373	Z0007226A	241028	1015001038	261012	6S6H19D629CB	240307
CA1473	260442	Z0007226B	241028	1015001039	260945	9G9N19D629KA	241062
CA1475	260373	Z0007226C	241028	1015001044	260255	9T1H19E647AH	260327
CA1498	261048	Z0008276	240851	1015001045	260289	AV6119D629BB	241057
CA1507	260041	Z0008276A	240851	1015001302	260780	AV6119D629BC	241057
CA1508	260445	Z0008621B	241074	1015001303	260946	BV6N19D629AE	240839
CA1509	260766	Z0009797B	241056	1016001001	240207	BV6N19D629BF	240840
CA1531	260465	Z0010612A	241245	1016001004	240207	C1B119D629A2D	241352
CA1532	260465	Z0011442A	240926	1016001013	240219	C1B119D629A2F	241352
CA1540	260958	Z0011451A	241074	1016001016	240222	C1B119D629AB	241352
CA1546	260352	Z001145A	241074	1016001025	240229	C1B119D629AE	241352
CA1547	260379	Z0012593A	241563	1016001026	240230	C1B119D629AM	241352
CA2018	260057	Z0012593D	241563	1016001029	240307	CA500FFC1C09	241117
CA2034	260725	Z0014129A	241013	1016001034	240838	CCEB09	240222
DVE23009	260556	Z0014273A	240952	1016001035	240839	CCE055	240219
F699143U	240260	Z0015229A	240939	1016001036	240840	F8FH19D629ZA	240222
F699222W	240261	Z0016197A	240630	1016001039	240894	VP1S7H19E647AH	260104
F699236A	240012	Z0016234A	240926	1016001040	240839	VP1S7H19E647BF	261012
F699298F	240127	Z0016267A	241017	1016001042	240904	VP1S7H19E647CC	261012
F699357Q	241872	Z0016267AC	241017	1016001043	241054	VP1S7H19E647CE	261012
M143443	260376	Z0016341A	240922	1016001045	240929	VP1X4H19E647AB	260311
N103606H	240260	Z0017734A	240960	1016001307	241062	VP2S6H19E647AE	260105
T10984CA	241157	Z0018196A	241832	1016001308	241057	VP2T1H19E647AH	260327
T12833CA	241250	Z0018196D	241832	1016001312	241057	VP3M5H19D629KF	240838
T83849BA	241872	Z0018376	241872	1016001313	241106	VP3M5H19D629PH	240839
T956987B	240977	Z0018376A	241872	10-110-01016	260000	VP3M5H19D629PJ	240839
V30151051	241149	Z0018376C	241872	10-110-01018	260004	VP3M5H19E647BC	260945
Z0002259	240977	Z0018736	241872	10-110-01023	260002	VP4M5H19D629AE	240893
Z0002259D	240977	Z0020838A	241074	10-110-01025	260001	VP6G9H19D629DK	240905
Z0002259D	241205	Z0020905A	240977	10-110-01026	260000	VP6G9H19D629EL	241054
Z0002259E	240977			10-110-01027	260002	VP6S6H19D629AF	240929
Z0002259G	240977	VALMET		10-110-01028	260004	VP6T1H19D629BA	240924
Z0002259H	241120	16045127	241083	10-110-01029	260001	VP8BYH19D629EA	240218
Z0002272	240977	32838600	240342	10-110-01042	260060	VP8BYH19D629FA	240219
Z0002272D	240977	32838600	241083	10-110-01044	260037	VP8BYH19D629JA	240222
Z0002281C	241242			10-110-01051	260005	VP8BYH19D629MA	240225

O.E. No.	HC-CARGO	O.E. No.	HC-CARGO	O.E. No.	HC-CARGO	O.E. No.	HC-CARGO
VOLKSWAGEN <i>Continued</i>							
3B0260401A	260049	4B0260808	240374	4G0260403B	261673	5Q0816803D	241629
3B0260401B	260049	4B0820177	260232	4G0260805A	241023	5Q0816803F	241534
3B0820189	260129	4B0820192	260172	4G0260805B	241197	5Q0820803	241198
3B0820193	260129	4B0820193	260172	4G0260805D	241197	5Q0820803	241872
3B0820803A	240980	4B0820193A	260922	4G0298403	261507	5Q0820803B	241872
3B0820803C	240980	4B0820521	261412	4H0260805	241019	5Q0820803C	241872
3B0820803CX	240980	4B1820103	260571	4H0260805A	241019	5Q0820803D	241204
3BD260805A	240375	4B3260805	240374	4H0260805E	241387	5Q0820803D	241872
3C0820411	260495	4B3260808	240374	4H0298403	260775	5Q0820803E	241534
3C0820411B	260744	4B32608088	240374	4H0959126B	261458	5Q0820803E	241609
3C0820411C	260495	4B0820192	260172	4L0260401	260499	5Q0820803E	241872
3C0820411D	260744	4D0260805A	240376	4L0260401A	260499	5Q0820803F	241198
3C0820411E	260495	4D0260805B	240374	4N5H19710AC	260895	5Q0820803F	241872
3C0820411F	261039	4D0260805C	240376	4N5H19710AD	260895	5Q0820411K	261049
3C0820411G	260748	4D0260805D	240374	4Z7260403C	260497	5Q0820803B	241872
3C0820411H	261039	4D0260805F	240374	4Z7260805	240376	5Z0820411	260062
3C0820411J	260748	4D0260805G	240374	535820191A	260153	5Z0820411D	260062
3C0898191	260268	4D0260808	240374	5C0816411	261068	6C0816411B	260739
3C0898191A	260837	4D02608088	240374	5C0820411E	261068	6K0820411	260502
3C0898191B	260128	4D0260808A	240376	5C0820411F	261068	6K0820411A	260502
3D0820189D	260841	4D0820193A	260337	5C0820411G	261068	6K0820413	260491
3D0820803B	240653	4E0250805F	241384	5C0820411K	261382	6K0820413A	260491
3D0820803H	240653	4E0260403F	260746	5C0820803A	241872	6K0820413B	260491
3D0820803J	240653	4E0260403H	260746	5C0820803B	241872	6K0820413C	260491
3D0820803S	241384	4E0260403J	260746	5C0820803C	241872	6K0820413D	260502
3D0820803T	240653	4E0260403K	260746	5C0820803G	241872	6K0959139	261440
3D0820805B	240889	4E0260805AC	240653	5K0298403	260920	6N0820413	260503
3D0820805B	241514	4E0260805AG	240653	5K0820803	240975	6N0820413A	260503
3D0820805E	240889	4E0260805AJ	240864	5K0820803	241529	6N0820413B	260503
3D0820805E	241514	4E0260805AP	240864	5K0820803A	241204	6N0820679A	260516
3D0820805F	240889	4E0260805AR	240975	5K0820803A	241872	6N0820679C	260516
3D0820805F	241514	4E0260805AT	240864	5K0820803B	241872	6N0820803AX	260023
3D0820805G	240889	4E0260805E	240854	5K0820803C	240975	6N0820803B	240038
3D0820805G	241514	4E0260805F	241384	5K0820803C	241529	6N0820803C	240038
3D0820805Q	241514	4E0260805G	240653	5K0820803D	241872	6Q080806G	240738
3R0959126	261651	4E0820189G	260798	5K0820803E	240975	6Q0820103	260686
3U0820193	260129	4F0260401E	260498	5K0820803E	241529	6Q0820103B	260686
3W0820803	240980	4F0260401M	260498	5K0820803GX	241872	6Q0820103D	260686
443271191A	260187	4F0260403D	260498	5K0820803H	240975	6Q0820103F	260686
4A0260805A	240267	4F0260403E	260498	5K0820803H	241529	6Q0820193	260133
4A0260805AB	240267	4F0260403L	260743	5K0820803JX	241609	6Q0820193A	260133
4A0260805AD	240267	4F0260403P	260498	5K0820803JX	241872	6Q0820193B	260322
4A0260805AH	240267	4F0260403Q	260743	5K0820803X	241204	6Q0820411	260062
4A0260805B	240267	4F0260805AB	241023	5K0820803X	241872	6Q0820411B	260062
4A0820191	260792	4F0260805AC	240864	5M0298403	260139	6Q0820411E	260062
4A0820191AB	260792	4F0260805AC	241509	5M0298403	260920	6Q0820411G	260062
4A0820193AB	260792	4F0260805AE	240864	5N0298403	260294	6Q0820411H	260062
4A0959101A	160710	4F0260805AE	241472	5N0820411C	260500	6Q0820411J	260062
4AD260805AH	240267	4F0260805AF	241023	5N0820411D	260500	6Q0820411K	260062
4B0260805K	240376	4F0260805AG	240864	5N0820411E	260500	6Q0820679	260225
4B0260401D	260497	4F0260805AG	241509	5N0820411F	261592	6Q0820679A	260225
4B0260401F	260496	4F0260805AJ	241872	5N0820803	240975	6Q0820679D	260225
4B0260401R	260497	4F0260805AL	240864	5N0820803	241529	6Q0820679F	260225
4B0260401T	260496	4F0260805AN	240864	5N0820803A	241204	6Q0820679G	260225
4B0260403B	260496	4F0260805AP	240864	5N0820803A	241872	6Q0820803B	240738
4B0260403D	260497	4F0260805BA	240864	5N0820803B	240975	6Q0820803D	240738
4B0260403E	260507	4F0260805G	240864	5N0820803B	241529	6Q0820803D	241469
4B0260403F	260496	4F0260805G	241509	5N0820803C	240975	6Q0820803DX	240738
4B0260403G	260497	4F0260805H	241023	5N0820803C	241529	6Q0820803DX	241469
4B0260403H	260496	4F0260805J	240864	5N0820803E	240975	6Q0820803E	240738
4B0260403J	260507	4F0260805K	241509	5N0820803E	241529	6Q0820803F	240738
4B0260403N	260496	4F0260805M	240864	5N0820803F	241872	6Q0820803G	240738
4B0260403R	260497	4F0260805M	241509	5N0820803G	240975	6Q0820803G	241469
4B0260403S	260507	4F0260805N	240864	5N0820803G	241529	6Q0820803GX	240738
4B0260403T	260496	4F0260805N	241509	5N0820803H	240975	6Q0820803GX	241469
4B0260403AA	260497	4F0260805P	240864	5N0820803H	241529	6Q0820803H	240738
4B0260805	240374	4F0260805P	241509	5N0820803X	241872	6Q0820803H	241469
4B0260805B	240374	4F0260805R	241023	5Q0816411AB	261049	6Q0820803HX	240738
4B0260805C	240376	4F0260805S	240864	5Q0816411AH	261049	6Q0820803HX	241469
4B0260805G	240654	4F0260805S	241509	5Q0816411AJ	261049	6Q0820803J	240738
4B0260805H	240854	4F0260805T	240864	5Q0816411AK	261049	6Q0820803J	241469
4B0260805H	241470	4F0260805T	241472	5Q0816411AM	261049	6Q0820803K	240738
4B0260805J	240739	4F0260805AA	241472	5Q0816411AN	261049	6Q0820803K	241469
4B0260805K	240654	4F0820191	260283	5Q0816411AP	261049	6Q0820803NX	240738
4B0260805M	240654	4F0820191A	260283	5Q0816411AR	261049	6Q0820803P	240738
4B0260805N	240376	4F0820191B	260283	5Q0816411BF	261049	6Q0820803P	241469
4B0260805P	240376	4F0820521A	261427	5Q0816411BH	261049	6Q0820803Q	240738
4B0260805PX	240376	4G0260403A	261042	5Q0816411M	261049	6Q0820803Q	241469
4B0260805Q	240374	4G0260403A	261673	5Q0816411N	261049	6Q0820803R	240738
4B0260805R	240376	4G0260403B	261042	5Q0816411AA	261049	6Q0820803R	241204
				5Q0816803	241629	6Q0820803R	241469

O.E. No.	HC-CARGO	O.E. No.	HC-CARGO	O.E. No.	HC-CARGO	O.E. No.	HC-CARGO
6Q0820808	240738	7E0820411D	261069	7M0820803R	240011	8D1820103G	260687
6Q0820808	241469	7E0820411F	261658	7M0820803R	241511	8D1907521	261404
6Q0820808A	240738	7E0820803	241156	7M0820803S	241688	8D2820021	160620
6Q0820808A	241469	7E0820803A	241190	7M3820191	260182	8D0260805B	240375
6Q0820808B	240738	7E0820803E	241190	7M3820411	260382	8D0260805J	240375
6Q0820808B	241469	7E0820803G	241190	7M3820411A	260382	8D0260808	240375
6Q0820808C	240738	7E0820803H	241190	7M3820411B	260382	8E0260401B	260066
6Q0820808D	240738	7E819021A	261326	7M3820411C	260382	8E0260401D	260508
6Q0820808D	241469	7H0820191A	260183	7M3820411D	260382	8E0260401H	260068
6Q0820808E	240738	7H0820411B	260506	7M3820411E	260382	8E0260403A	260066
6Q0820808E	241469	7H0820411BC	260506	7M3820411F	260382	8E0260403B	260066
6Q0820808F	240738	7H0820411C	260506	7M3820679A	260536	8E0260403D	260508
6Q0820808F	241469	7H0820411D	260506	7M3820749	260182	8E0260403H	260068
6Q0820808FX	240738	7H0820411E	260506	7M3820803	240031	8E0260403J	260068
6Q0820808G	240738	7H0820712	260519	7M3820803	241466	8E0260403K	260068
6Q0820808GX	240738	7H0820712A	260519	7M3820803A	240031	8E0260403L	260068
6Q0959263A	261394	7H0820712B	260519	7M3820803A	241466	8E0260403M	261110
6Q1820015	261329	7H0820803C	240031	7M3820803AX	240031	8E0260403N	260068
6Q1820015C	261329	7H0820803C	241466	7M3820803B	240031	8E0260403Q	260068
6Q1820015E	261329	7H0820803D	241631	7M3820803B	241466	8E0260403S	261110
6Q1820015G	261329	7H0820803E	240889	7M3898191	260182	8E0260403T	260068
6Q1820015H	261329	7H0820803E	241514	7M3898191A	260182	8E0260805	240654
6Q1907521A	261415	7H0820803F	241631	7M3959139	261433	8E0260805AB	240654
6Q8820803Q	240738	7H0820805	240889	7M0820679A	260536	8E0260805AC	240654
6QD820803	241872	7H0820805A	240889	7N0898191	261034	8E0260805AF	240897
6QE820193	260322	7H0820805A	241514	7P0820803D	240653	8E0260805AG	240864
6QE820679	260225	7H0820805B	240889	7P0820803M	240980	8E0260805AG	241509
6QO820193	260133	7H0820805B	241514	7P0820803N	240653	8E0260805AH	241508
6R0820411A	260739	7H0820805C	240889	820260805A	240738	8E0260805AJ	241128
6R0820411AC	260739	7H0820805C	241514	820260805A	241469	8E0260805AK	240739
6R0820411D	260739	7H0820805D	241485	871847W	260784	8E0260805AS	241204
6R0820411H	260739	7H0820805E	240889	8A0820177AA	260232	8E0260805AS	241872
6R0820411J	260739	7H0820805E	241514	8A0820191AB	260172	8E0260805AT	240864
6R0820411N	260739	7H0820805F	240889	8A0820191B	260172	8E0260805AT	241509
6R0820411Q	260739	7H0820805F	241514	8A0820193AB	260172	8E0260805B	240739
6R0820411T	260739	7H0820805G	240889	8A1820021	261327	8E0260805BA	240864
6R0820411AA	260739	7H0820805G	241514	8D0260401A	260080	8E0260805BA	241509
6R0820803A	241365	7H0820805H	240889	8D0260401C	260080	8E0260805BD	241482
6R0820803B	241365	7H0820805H	241514	8D0260401D	260080	8E0260805BE	240864
6R0820803C	240738	7H0820805J	240889	8D0260401G	260507	8E0260805BE	241509
6R0898191	260804	7H0820805J	241514	8D0260401H	260080	8E0260805BF	240864
6RD820803	241365	7H1819021A	261326	8D0260403C	260080	8E0260805BF	241509
6RD820803A	241365	7H1819021B	261326	8D0260403D	260080	8E0260805BG	241482
6RD820803C	241365	7L0820021D	261355	8D0260403E	260080	8E0260805BJ	240864
6RD820803D	241365	7L0820021Q	261355	8D0260403G	260507	8E0260805BJ	241509
6X0820191	260154	7L0820411C	260499	8D0260403H	260080	8E0260805BK	241482
6X0820191A	260154	7L0820411D	260499	8D0260805	240265	8E0260805BL	240864
6X0820191B	260154	7L0820411E	260499	8D0260805A	240267	8E0260805BL	241509
6X0820411A	260505	7L0820411F	260499	8D0260805B	240375	8E0260805BM	241019
6X0820413A	260505	7L0820411G	260499	8D0260805B	241517	8E0260805BN	240739
700820805H	240325	7L0820679	260520	8D0260805C	240375	8E0260805BP	240864
700820805H	241518	7L0820679A	260520	8D0260805C	241517	8E0260805BQ	240864
700850805H	240325	7L0820679BC	260934	8D0260805D	240261	8E0260805BR	240864
700850805H	241518	7L0820679C	260934	8D0260805D	240265	8E0260805BS	240864
701820191A	260785	7L0820679D	260934	8D0260805E	240261	8E0260805BS	241509
701820191E	260785	7L0898151A	260292	8D0260805J	240375	8E0260805BT	241482
701820413D	260919	7L0898191A	260292	8D0260805J	241517	8E0260805C	240739
701820413H	260919	7L6820803C	240653	8D0260805K	240375	8E0260805CA	240864
701820413K	260731	7L6820803F	240653	8D0260805KX	240375	8E0260805CA	241509
701820679A	260211	7L6820803J	240653	8D0260805M	240265	8E0260805CB	240864
701820679D	260211	7L6820803K	240653	8D0260805P	240375	8E0260805CB	241509
701959263A	261399	7L6820803L	240980	8D0260805Q	240375	8E0260805CC	240864
7D0820191	260160	7L6820803M	240653	8D0260805Q	241517	8E0260805CD	240864
7D0820191A	260785	7L6820803N	240653	8D0260805R	240375	8E0260805CD	241509
7D0820413A	260919	7L6820803Q	240653	8D0260805RX	240375	8E0260805CE	241482
7D0820413B	260731	7L6820803S	240980	8D0260808	240375	8E0260805CG	240864
7D0820805C	240325	7L6820803T	240653	8D0260808	241517	8E0260805D	240654
7D0820805C	241518	7L6820808	241128	8D0260811A	240261	8E0260805F	240854
7D0820805G	240325	7M0820191A	260183	8D0260811A	240265	8E0260805F	241470
7D0820805G	241518	7M0820413C	260741	8D0820103A	260691	8E0260805G	240897
7D0820805H	240325	7M0820413D	260741	8D0820103B	260691	8E0260805M	240654
7D0820805H	241518	7M0820413E	260741	8D0820192	260172	8E0260805N	240654
7D0820805K	240325	7M0820413F	260741	8D0820193	260102	8E0260805R	240739
7D0820805K	241518	7M0820679A	260536	8D0820193A	260172	8E0260805S	241470
7D0820805KX	240325	7M0820803	240011	8D0959263	261401	8E0260805T	241508
7D1820191A	260153	7M0820803A	240011	8D0959482B	261437	8E0820177	260229
7D3820803A	240031	7M0820803D	240033	8D1820021	261310	8E0820193C	260129
7D3820803A	241466	7M0820803E	240219	8D1820021A	261311	8E0820193E	260283
7E0298403	260775	7M0820803F	240219	8D1820103B	260687	8E0820193F	260283
7E0820411B	261069	7M0820803L	240219	8D1820103C	260687	8E0820193P	260283
7E0820411C	261069	7M0820803P	240033	8D1820103D	260687	8E0820193R	260129

O.E. No.	HC-CARGO	O.E. No.	HC-CARGO	O.E. No.	HC-CARGO	O.E. No.	HC-CARGO
VOLKSWAGEN <i>Continued</i>							
8E0959126	261651	9ML351303261	261401	8602522	240825	11007314	240316
8E0959126A	261651	A0012305411	241284	8602598	240862	11007857	240315
8E0959126B	261651	A0012305411	241687	8602620	240827	11104251	240452
8E0959126C	261651	F58Z19712A	260741	8602620	240862	11104419	240449
8E1820103A	260570	K68013633AA	260745	8602621	240630	11104512	240315
8E0260805BE	240864	QKH20511	260519	8602622	240825	11412631	241194
8H0260805	241019	W06N0820803B	240038	8602925	240926	11412632	241214
8H0260805A	241019	YM2H192600AB	260382	8602998	240825	11444184	241083
8H0260805B	241019	YM2H192600AA	260382	8603127	240862	12586700	260323
8J0260805	240975	YM2H19C600AB	260382	8603132	240827	13248299	260187
8J0260805	241529	YM2H19C600AC	260382	8603299	241242	14506862	240449
8J0260805A	240975	YM2H19C600AD	260382	8603317	240840	14649606	240449
8J0260805A	241529	YM2H19C600AE	260382	8603392	240838	15082742	240449
8K0260401L	260509	YM2H19C600AF	260382	8603393	240839	20370293	240804
8K0260401Q	260509	YM2H19C600AA	260382	8603396	240839	20490945	260982
8K0260401R	260509	Z0260805A	240738	8603615	240839	20490947	261493
8K0260401S	261184			8603617	240840	20515134	261003
8K0260403AB	260509			8603655	240839	20538307	240322
8K0260403AE	260509	VOLVO		8603656	240926	20555299	261009
8K0260403AF	260509	253633	253633	8603684	240837	20587125	241078
8K0260403D	260509	1161407	240630	8603685	240838	20593523	241184
8K0260403E	260509	1161627	240630	8603891	240825	20731328	241135
8K0260403M	260509	1201352	240632	8603892	240825	20817674	241135
8K0260403T	260509	1201361	240825	8603955	240839	20838901	261009
8K0260403AA	260509	1230892	240838	8603955	240840	20838905	261003
8K0260805	240864	1259519	261454	8603968	241242	20941036	241135
8K0260805	241472	1333042	240840	8623176	241062	21086300	261009
8K0260805A	241023	1341233	240838	8623400	260917	21086309	261003
8K0260805C	241236	1343216	261448	8623401	260489	21184142	240322
8K0260805E	240864	1368905	240840	8623401	261299	21184142	240452
8K0260805E	241472	1593151	240316	8648253	260835	21184142	241084
8K0260805F	241236	1618848	260982	8665290	240827	22212982	261616
8K0260805G	241023	1686876	240840	8683358	260016	22768926	261616
8K0260805J	241236	1809656	240839	8683360	260016	30612501	260141
8K0260805K	241023	3061398	240862	8683523	261018	30612681	240862
8K0260805L	240864	3090909	161719	8683632	240825	30613422	240827
8K0260805L	241472	3129021	260917	8684284	240825	30613432	240827
8K0260805M	240864	3176639	260982	8684286	240630	30613839	240827
8K0260805P	241236	3445554	260323	8684287	240825	30613839	240862
8K0298403	260296	3522467	240815	8684288	240827	30613908	240862
8K0298403A	260966	3537866	261453	9124389	260489	30613970	240064
8K0298403B	260296	3545086	260232	9124389	261299	30621525	260141
8K0820679A	260518	3545088	240632	9124390	260917	30621526	260141
8K0820679B	260518	3545554	260323	9134705	260323	30630921	240977
8K1898191A	260572	3600108	241062	9134766	260323	30632721	240827
8K1898967	260572	3600187	241179	9134767	260323	30645016	260114
8K1898967A	260572	3600316	240926	9135744	260578	30645289	241242
8KD260805	240864	3648253	260835	9137405	260323	30647931	260895
8N0820411A	260493	3980841	261003	9137407	260323	30647932	260381
8Q0820803H	240738	4945635	260488	9137411	260323	30648952	260923
8Q0820803H	241469	6820812	160734	9144039	240632	30648954	260486
8Q0820803R	240738	6841188	261455	9144562	260323	30648955	260487
8Q0820803R	241469	6841189	261463	9144563	260323	30661957	260895
8T0260403	261293	6848889	260016	9166020	261335	30661958	260381
8T0260403E	261369	6849575	260902	9166041	260323	30665072	260114
8T0260403G	261369	6849647	240632	9166044	260323	30665225	260902
8T0260805E	240864	8080058	240804	9166045	240632	30665339	240825
8T0260805F	241562	8113626	240315	9166103	240630	30665342	240827
8T0260805N	240864	8113627	240316	9166109	240630	30665343	240827
8T0260805Q	241128	8113628	240322	9166109	240827	30665563	261018
8T0260805S	241562	8119628	240322	9166109	240862	30676311	240836
8T0260805T	241562	8142079	260982	9166174	260114	30676394	240840
8U0260401B	261185	8142556	240804	9166174	260918	30676414	260016
8U0260401C	261185	8150135	240315	9171271	260902	30676562	240977
8U0298403	261507	8150136	240315	9171321	240827	30676602	260016
8X0898191	260804	8191892	240322	9171344	240632	30680275	260379
8X0898191A	260804	8301533	240632	9171345	240632	30722087	241244
8Z0260401B	260510	8600889	240630	9171397	240632	30741106	240825
8Z0260401D	260510	8601533	240632	9171406	260323	30742206	240825
8Z0260403B	260510	8601631	240827	9171429	261335	30742208	241242
8Z0260403C	260510	8601632	240632	9171437	240632	30742232	260918
8Z0260403D	260510	8601633	240630	9171446	240632	30742236	241242
8Z0260403F	260510	8601713	240862	9171479	261339	30750459	240977
8Z0260805A	240738	8601957	240015	9171651	260016	30755665	260381
8Z0260805A	241469	8601960	240064	9171703	240827	30761388	240825
8Z0260808A	240738	8601961	240064	9171713	260682	30761389	240825
8Z0260808A	241469	8602278	240630	9171995	240630	30761390	240926
8Z0820193B	260297	8602287	240630	9171996	240630	30761391	240926
8Z0959126	261651	8602358	240862	9187629	260323	30767018	260537
95NW19710AC	260741	8602359	240825	9551651	260902	30767081	260549
95NW19710AF	260741	8602506	240827	9971344	240632	30767231	261429
		8602506	240862				

O.E. No.	HC-CARGO	O.E. No.	HC-CARGO	O.E. No.	HC-CARGO	O.E. No.	HC-CARGO
30767273	240839	31369544	260923	36011428	241120	5060216862	240877
30780043	240977	31390445	260902	36012441	241054	5060216863	240877
30780198	260923	31418512	260489	36012442	241062	5060217372	240939
30780199	260486	31418513	260917	36051063	240977	5060217410	240960
30780200	260918	31418514	260381	68488899	260016	5060217420	240877
30780326	240825	31418515	260895	68495753	260902	5060217480	240877
30780327	240825	31497536	241120	84094705	241078	5060310216	240267
30780330	240926	31497536	241886	85000315	240322	5060310243	240267
30780442	241242	35450881	240632	85000458	241078	5060310246	240267
30780443	240977	35455542	260323	85000723	241184	5060310380	240261
30780443	241205	36000029	240926	85000724	241135	5060310381	240261
30780590	241244	36000231	240977	85000950	241135	5060310381	240265
30780751	240904	36000231	241205	85003041	240322	5060310481	240261
30781280	260487	36000270	240837	85013654	241078	5060310484	240267
30781281	260486	36000270	240892	86015336	240632	5060311060	240261
30794544	260379	36000271	240838	86015377	240015	5060311060	240265
30794562	260916	36000282	241157	86016318	240827	5060410043	241242
30805511	240015	36000283	241244	86833605	260016	5060410085	241241
30811998	260141	36000325	240840	91374058	260323	5060410262	240977
30812983	260548	36000326	240839	91660456	240632	5060410263	240977
30871579	260488	36000327	240825	91712711	260902	5060410350	240952
30874923	240064	36000331	240977	91713446	240632	5060410422	240977
30882921	260141	36000331	241205	91713453	240632	5060410423	240977
30897260	260488	36000454	241242	91876292	260323	5060410940	241056
30899051	261459	36000455	241157	91942332	260835	5062118441	240922
30899721	240862	36000456	240977	92052056	240825	5062118940	241074
31101053	260016	36000456	241205	306479312	260895	5062119410	241074
31101162	261018	36000570	240926	2016303734	241135	5062119411	241074
31101166	240825	36000576	240825	7420538307	240322	5062218290	240922
31101177	260549	36000733	240905	7482704531	241078	5062310203	240267
31101323	260114	36000962	241368	3M5H19D629BA	240840	5082118940	241074
31101324	260016	36000986	240838	3M5H19D629CE	240840	5082118941	241074
31250519	240977	36000990	240838	3M5H19D629RD	240840	2J550-45010	240823
31250519	241205	36001066	240825	4N5H19710BF	260489	2J551-45010	240823
31250521	241242	36001080	241062	4N5H19710BF	261299	2J559-45010	240823
31250607	241242	36001118	240926	CAB311B080	260488	2J831-45010	240823
31267141	241209	36001128	241368	CAB311B085	260488	3B050-45010	240922
31267200	260486	36001209	240905	MR146691	260488	3G92045010	240823
31267504	260537	36001210	240904	MR315071	260141	3G930-45010	240887
31267513	240905	36001372	241242	P30630921	240977	3R410-45010	240873
31267514	240904	36001373	240977	P31315453	241120	3R411-45010	240873
31274157	260916	36001373	241205	P31366155	241120	500610-9290	240632
31274799	260964	36001440	240839			506011-0760	241204
31291132	240905	36001441	240840	YORK		506011-0760	241872
31291133	240904	36001462	241120	250154	250154	506011-3292	240701
31291135	240977	36001462	241886	250508	250508	506011-3500	240632
31291135	241205	36001712	241120	250509	250509	506011-3501	240632
31291251	241368	36001712	241886			506011-3502	240632
31291803	241242	36001870	241179	ZEXEL		506011-3503	240632
31291817	260537	36002104	241120	250081	250081	506011-3504	240632
31291821	240838	36002104	241886	250144	250144	506011-3930	240701
31291881	240892	36002113	240977	253257	253257	506011-4410	240632
31291882	240838	36002113	241205	253546	253546	506011-4411	240632
31291929	241368	36002114	241242	253569	253569	506011-6231	240632
31291953	240839	36002263	240840	5060116740	240632	506011-6741	240632
31291954	240840	36002422	241244	5060116743	240632	506011-6742	240632
31292021	260917	36002423	241242	5060118202	240862	506011-6744	240632
31292022	260489	36002424	241157	5060118207	240630	506011-8203	240630
31292022	261299	36002425	240977	5060118450	240922	506011-8204	240630
31305212	260958	36002425	241205	5060119690	240827	506011-8205	240630
31305833	240977	36002585	240977	5060120190	240922	506011-8206	240630
31305833	241205	36002611	240905	5060120310	240922	506011-8207	240630
31305837	241242	36002623	241209	5060120390	240922	506011-8213	240827
31308257	240926	36002746	241157	5060120474	240926	506011-8270	240632
31308259	240825	36002747	240977	5060120821	240825	506011-8271	240632
31315453	241120	36002747	241205	5060120823	240825	506011-8501	240632
31315453	241886	36002786	240905	5060120832	240825	506011-8502	240632
31332027	260958	36002790	241242	5060121120	241074	506011-8531	240632
31332301	260381	36002855	241062	5060121121	241074	506011-8741	240862
31332302	260895	36002858	240840	5060121122	241074	506011-8742	240862
31332386	241120	36002859	240839	5060121510	241017	506011-8743	240862
31332386	241886	36002899	240905	5060121511	241017	506011-8830	240827
31332485	241209	36002900	240904	5060121800	240825	506011-8831	240827
31348213	241179	36002932	241120	5060121910	241074	506011-8832	240827
31356000	260489	36002934	240977	5060121912	241074	506011-8833	240827
31356000	261299	36002941	241062	5060121963	240926	506011-8834	240827
31356001	260917	36011309	240977	5060122161	240926	506011-9141	240922
31356002	260381	36011354	241209	5060122163	240926	506011-9321	240862
31356003	260895	36011355	241120	5060210821	240825	506011-9322	240862
31366155	241120	36011358	240977	5060212323	240701	506011-9323	240827
31369510	260487	36011359	241244	5060216860	240877	506011-9323	240862

O.E. No.	HC-CARGO	O.E. No.	HC-CARGO	O.E. No.	HC-CARGO	O.E. No.	HC-CARGO
ZEXEL <i>Continued</i>							
506011-9730	240825	OA720-45010	240701				
506011-9731	240825	OA721-45010	240701				
506011-9732	240825	Z000225900	240977				
506011-9733	240825	Z0002259J	241120				
506012-0473	240926	Z0002281B	241242				
506012-0820	240825	Z0002812B	241242				
506012-0821	240825	Z0003233B	241056				
506012-2160	240926	Z0003234A	241028				
506012-2164	240926	Z0005068A002	240877				
506021-1671	240701	Z0005773A	240851				
506021-2321	240701	Z0006733A	240806				
506021-3930	240701	Z0008619B	241074				
506021-5421	240960	Z0008621A	241074				
506021-6861	240877	Z0010356A	240926				
5060217372F	240939	Z0012052A	240952				
506021-7400	240877	Z0016163A	240862				
506031-0482	240267	Z0016232A	240825				
506031-0483	240267	Z0018408A	240960				
506031-0600	240265	Z005063A002	240960				
506031-0601	240265						
506031-0640	240267						
506031-0641	240267						
506031-0710	240267						
506031-0711	240267						
506031-0750	240261						
506031-0751	240261						
506031-0751	240265						
506031-0760	240267						
506031-0780	240265						
506031-0781	240265						
506031-0831	240267						
506031-0871	240261						
506031-0901	240265						
506031-0940	241511						
506031-0990	240031						
506031-0990	241466						
506031-1010	240031						
506031-1010	241466						
506041-0001	241204						
506041-0001	241872						
506041-0191	240952						
506041-0270	241204						
506041-0270	241872						
506041-0760	241204						
506041-0760	241872						
506211-7460	240922						
506231-0321	240267						
506231-0322	240267						
506231-0323	240267						
506231-0380	240265						
506231-0381	240265						
506231-0400	240267						
506231-0401	240267						
506231-0440	240267						
506231-0441	240267						
506231-0481	240265						
506231-0500	240265						
506231-0501	240265						
506231-0540	240267						
506231-0690	240265						
510686P	240926						
569300-2500	252833						
59710-45010	240701						
59711-45010	240701						
883100H010G	240939						
DCS171C5060410085	241241						
DCW17D	240261						
DCW17D5060310831	240267						
DCW17D5060310871	240261						
DCW17D5060310901	240261						
DKS15CH5060116744	240632						
DKS15CH5060118207	240630						
DKS15CH5060118272	240632						
DKS15CH5060118833	240827						
DKS17D5060119732	240825						
DKS17DS5060121771	241243						
EA050-45010	240887						
EA051-45010	240887						
EA052-45010	240887						
EA059-45010	240887						
ED500-45010	240823						



Index

Index

Index

Índice

Indice

Index

Edition 2021/2023

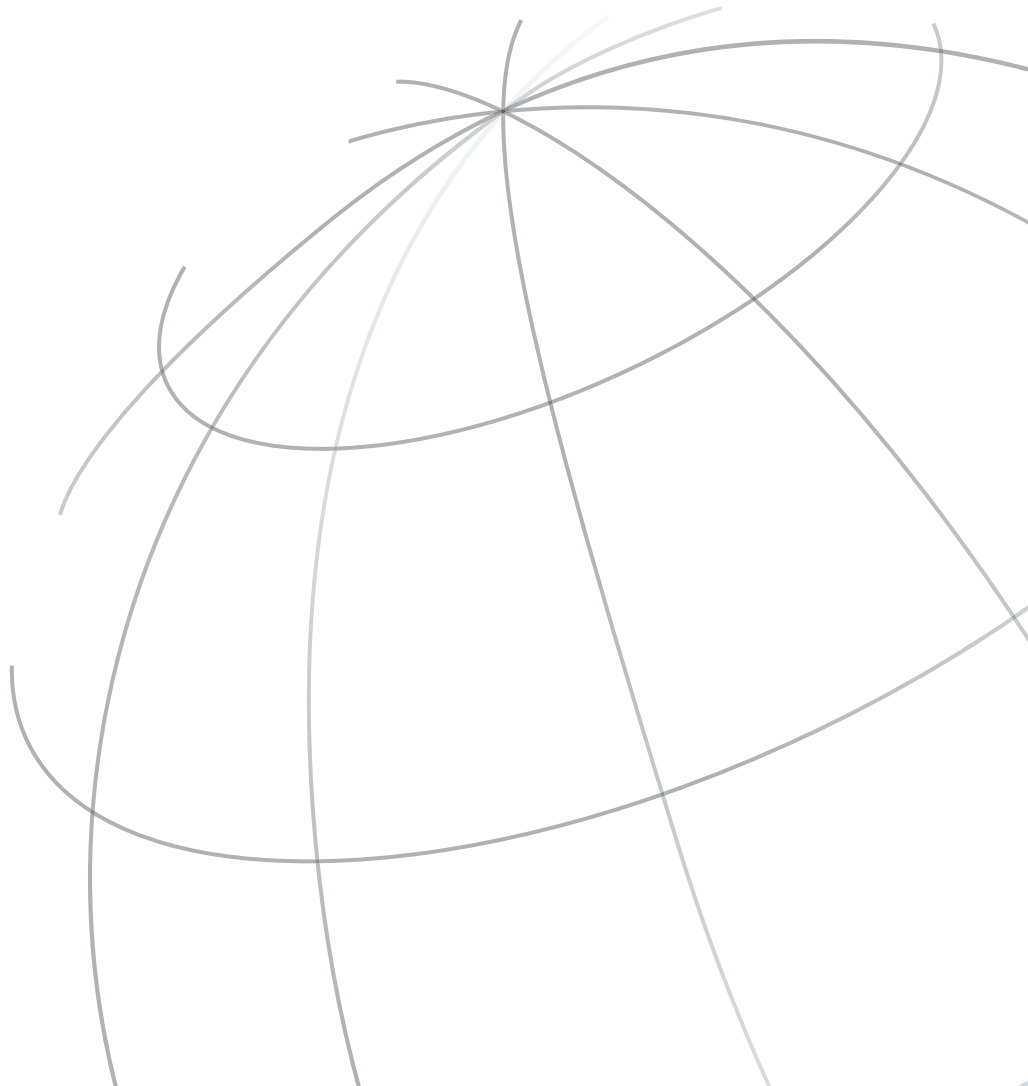

HC-CARGO	Page	HC-CARGO	Page	HC-CARGO	Page	HC-CARGO	Page
160549	750	240226	391, 404, 483, 511, 327	240361	330, 407, 445, 457, 486	240632	334, 365, 410, 447, 461, 488, 515
160565	750	240229	327, 360, 391, 404, 443, 483, 511	240363	363, 407, 486, 330	240650	334, 365, 410, 438, 447
160591	746	240230	327, 361, 391, 404, 483, 512	240370	331, 363, 407, 486	240653	334, 365, 411
160620	746	240235	327, 361, 404, 444, 454, 483	240373	331, 364, 407, 446, 486	240654	334, 366, 411, 447, 488
160631	746	240239	327, 361, 404, 444, 454, 483	240374	331, 364, 408, 446, 486	240657	334, 366, 411, 461, 488
160767	746	240240	327, 361, 404, 454, 483	240375	331, 364, 408, 446, 486	240663	334, 411, 479
240011	324, 358, 390, 401, 441, 452, 480	240244	328, 361, 391, 404, 444, 455, 484	240376	331, 364, 408, 446, 487	240672	411, 438, 461, 334
240012	324, 358, 452, 480	240246	328, 361, 405, 444, 484	240381	322, 331, 364, 408, 446, 487	240681	334, 366, 411, 447, 489
240015	401, 441, 452, 324, 480	240249	328, 405, 444, 484	240389	331, 408, 457	240694	334, 366, 411, 447, 489
240016	324, 358, 401, 441, 452, 480	240253	328, 361, 405, 444, 484	240391	457	240701	335, 391, 411, 447, 515
240031	324, 358, 390, 401, 441, 452, 480, 515	240254	328, 361, 405, 444, 484	240393	331, 364, 446, 458, 487	240709	335, 366, 392, 411, 447, 489
240032	324, 358, 401, 441, 452, 480	240256	328, 361, 405, 444, 455, 484	240394	458	240715	335, 366, 412, 448, 461, 489
240033	390, 452, 324, 480	240260	328, 362, 405, 444, 455, 484	240395	458	240738	335, 366, 412, 461, 489
240034	358, 401, 441, 452, 480, 324	240261	328, 362, 405, 445, 484, 515	240396	458	240739	366
240035	324, 358, 401, 441, 452, 480	240265	328, 362, 405, 445, 455, 515, 484	240398	458	240745	462
240038	325, 358, 401, 441, 453, 481	240267	329, 362, 405, 445, 485, 515	240400	458	240746	335, 366, 392, 412, 462, 489
240040	325, 358, 401, 441, 453, 481	240276	329, 362, 406	240401	458	240759	412, 479, 335
240041	325, 359, 402, 442, 453, 481	240282	329	240402	458	240760	335, 367, 412, 448, 462, 489
240064	325, 359, 402, 438, 442, 453, 481	240284	399, 406, 329	240403	331, 332, 408, 408, 446, 446, 458, 459, 487, 487	240773	367, 412, 448, 462, 489, 335
240067	359, 402, 442, 453, 481, 325	240285	329, 362, 399, 406, 445, 455, 485	240410	332, 408, 459, 487	240774	322, 367, 392, 412, 448, 462, 489, 335
240068	442, 453, 481	240301	329, 362, 406, 445, 455, 485	240412	332, 364, 408, 459, 487	240779	519
240070	325, 359, 402, 442, 453, 481	240304	329, 362, 391, 406, 485, 512	240413	459	240780	336, 367, 412, 490
240074	325, 359, 402, 442, 453, 481	240307	329, 362, 391, 406, 485, 512	240414	459	240783	336, 367, 412, 490
240079	325, 402, 442, 453, 481	240312	329, 363, 406, 455, 485	240417	332, 409, 459	240787	367, 413, 448, 462, 490, 336
240081	454	240315	330, 406, 455	240424	459	240794	413, 462
240098	325, 359, 402, 454, 482	240316	406, 455	240428	409, 459	240797	413, 462, 336
240102	325, 454	240322	330, 407, 456, 485	240430	332, 409, 459, 487	240804	462
240115	359, 402, 442, 482, 326	240325	330, 363, 407, 445, 456, 485	240431	332, 460, 487	240806	367, 463, 490, 515, 336
240127	322, 326, 359, 402, 442, 454, 482	240327	456	240432	460, 332	240807	336, 367, 413, 463, 490
240129	326, 359, 403, 443, 482	240328	363, 456, 485	240433	332, 409, 460, 488	240815	392, 413, 448, 463
240146	326, 360, 403	240329	330, 363, 407, 445, 456, 486	240449	332, 409, 460, 488	240817	336, 463
240152	360, 403, 443	240334	456	240452	332, 409, 460	240821	463
240197	360, 403, 443, 454, 482, 326	240337	456	240458	460	240823	336, 413, 490, 515
240207	326, 360, 390, 403, 443, 454, 482, 511	240341	330, 391, 456	240485	409	240825	336, 392, 413, 448, 490, 516
240209	326, 390, 403, 443, 482, 511	240342	456	240510	409, 440, 333	240827	367, 413, 448, 516, 337, 490
240211	390, 403, 482, 511, 326	240343	457	240535	460	240829	368, 413, 448, 490
240218	326, 360, 390, 403, 443, 482, 511	240344	457	240536	460	240831	368, 392, 414, 463, 337, 491
240219	327, 360, 390, 403, 443, 483, 511	240345	457	240539	460	240832	414, 463, 491, 337
240222	327, 360, 390, 404, 443, 483, 511	240346	363, 457	240546	399, 409, 333	240834	414, 449, 463, 491, 337
240225	327, 360, 391, 404, 483, 511	240347	457	240548	399	240835	337, 463, 491
		240349	457	240552	333, 364, 409, 446	240836	414, 464, 491
		240353	330, 363, 407, 457, 486	240553	333, 364, 410	240837	392
		240357	330, 363, 407, 445, 486	240559	333, 365, 410	240838	337, 368, 392, 414, 464, 491, 512
				240563	365, 410, 446, 460, 488, 333		
				240578	333, 365, 410, 461, 488		
				240579	333, 365, 410, 461, 488		
				240581	365, 410, 447, 333, 488		
				240619	461		
				240623	461		
				240630	333, 365, 410, 447, 488, 515		

HC-CARGO	Page	HC-CARGO	Page	HC-CARGO	Page	HC-CARGO	Page
240839	337, 368, 392, 414, 491, 512	240895	372, 418	240974	345, 400, 424, 498	241054	394, 428, 501, 513
240840	337, 368, 393, 414, 512, 491	240898	341, 399, 419, 494	240975	345, 374, 498	241056	348, 428, 501, 517
240841	337, 368, 414, 449, 491	240901	419	240976	519	241057	394, 513
240842	464	240903	341, 372, 399, 419, 494	240977	345, 394, 424, 466, 498, 517	241058	348, 429, 467
240843	338, 368, 414, 492	240904	393, 419, 495, 512, 341	240978	322, 345, 374, 424	241060	348, 377, 429, 451, 501
240844	338, 368, 415, 449, 492	240905	393, 419, 465, 513, 495	240979	519	241061	519
240846	338, 368, 415, 492	240906	393, 419, 495	240980	498, 345	241062	394, 429, 513
240847	369, 415	240908	341, 372, 419, 465, 495	240981	345, 374, 424, 498	241063	429, 501
240848	338, 369, 449	240909	372, 419, 465, 495, 341	240982	322, 345, 374, 394, 424, 450, 498	241065	467
240849	369, 415	240910	479	240984	322, 374, 424, 451, 498	241066	395, 429, 513
240850	369, 415	240911	419, 438	240985	345, 375, 424	241071	348, 429, 467
240851	338, 369, 415, 464, 492, 516	240912	341, 372, 495	240986	345, 424	241072	520
240852	338, 369, 415, 449, 464	240913	342, 372, 420, 495	240987	323, 346, 375, 424, 466	241073	348, 377, 429
240853	338, 369, 415, 449, 464, 492	240921	393, 420, 495, 513	240988	323	241074	429, 429, 501, 501, 517, 517
240854	338, 369, 415, 449	240922	420, 495, 516	240989	375, 425, 346	241075	430, 467
240855	369, 416, 449, 492, 338	240924	342, 372, 393, 420, 496, 513	240990	346, 375, 425	241077	349, 467
240856	399, 416, 492, 339	240926	394, 420, 496, 516, 342	240991	323, 375, 425	241078	349, 430, 467
240857	492, 416	240928	322, 420, 465	240992	323	241079	377
240859	339, 399, 416	240929	342, 394, 420, 496, 513	240997	375, 425	241080	520
240861	370, 416, 449, 492, 339	240930	342	241000	375, 425, 346	241081	468
240862	339, 370, 416, 450, 493, 516	240931	342, 440, 420, 496	241003	346, 425	241082	468
240864	339, 370, 416, 450, 464, 493	240932	342, 372, 420, 496	241004	346, 425, 498	241083	430, 468
240866	519	240933	421, 465, 342, 496	241005	346, 375, 425, 466, 499	241084	349, 430, 468, 501
240867	339, 370, 416, 464, 493	240934	342, 399, 421	241006	346, 375, 466, 499	241085	468
240868	339, 370, 416, 450, 493	240936	343, 421, 450, 479, 496	241012	376, 425	241086	468
240869	339, 370, 493, 417	240938	343, 372, 421, 465, 496	241013	426, 499	241088	468
240870	339, 370, 417, 450, 493	240939	343, 373, 421, 496, 516	241014	426, 466, 499	241089	349, 468, 501
240871	370	240940	343, 421, 465	241015	346, 376, 426, 499	241091	377
240872	340, 417, 464, 493	240941	400, 421, 343, 497	241017	426, 438, 499, 517, 347	241093	430, 451, 468
240873	417, 493, 516	240942	421, 438	241018	426, 466	241094	430, 469
240875	340, 370, 417	240943	373, 421	241019	376, 426	241095	469
240877	371, 417, 493, 516, 340	240944	343, 373, 422	241021	426	241096	469
240878	340, 371, 417, 450, 494	240945	519	241022	426	241097	469
240879	340, 371, 417	240946	322, 343, 373, 422, 497	241023	376, 426	241098	430, 469
240880	340, 371, 417, 438	240947	373, 422, 497, 343	241027	376, 427, 499	241099	469
240881	519	240950	343, 422, 466	241028	347, 376, 427, 499, 517	241100	520
240882	371, 418	240952	422, 497, 517	241029	400, 427, 347, 499	241101	349, 430, 469
240885	371, 418	240953	344, 373, 422	241030	427, 347	241102	469
240886	340, 418, 494	240954	344, 373, 422, 497	241033	427, 500	241103	502, 430
240888	465, 340, 494	240955	373, 394, 422, 344	241034	376, 427	241104	349, 431, 502
240889	340, 371, 418, 450, 494	240958	344, 373, 422	241036	519	241105	349, 378, 431
240890	418, 465, 494, 341	240959	344, 374, 423, 497	241037	347, 376, 427	241106	395, 513
240891	322, 341, 371, 418	240960	344, 423, 497, 517	241038	347, 427, 467, 500	241107	400, 431
240892	393	240961	423	241039	376, 427, 451, 467, 347	241108	431, 502
240893	393, 418, 450, 494, 512	240963	519	241040	347, 377, 428	241109	378, 431, 502, 349
240894	371, 393, 418, 494, 512, 341	240964	423, 466	241041	394, 500	241110	349
		240966	344, 374, 423, 497	241044	377, 428, 347	241111	520
		240968	344, 423, 497	241045	428, 467, 500	241114	520
		240970	374, 423, 438	241046	377, 500	241116	431, 439
		240971	344, 374, 498	241048	348, 377, 428, 500	241117	395, 514
		240972	423, 438	241049	428, 500	241118	350, 431
		240973	423, 466	241050	348	241119	378, 431
				241051	500	241120	431, 469, 502, 517
				241052	348, 428, 500	241122	432
				241053	348, 377, 428, 501	241124	432, 350
						241125	378, 432, 502
						241127	502
						241128	378, 432, 502
						241129	350, 378, 432, 470
						241130	378, 432, 502

HC-CARGO	Page	HC-CARGO	Page	HC-CARGO	Page	HC-CARGO	Page
241131	520	241212	504	241357	354, 435	241495	473
241133	439	241213	395	241365	522	241496	355, 507
241134	378, 432	241214	471	241368	396, 472	241500	523
241135	350, 470	241216	381	241370	383	241501	386, 436
241137	350, 378, 432	241222	472	241373	522	241503	473
241138	350, 432, 470	241223	381	241374	383	241504	523
241139	350	241226	381, 434	241379	383	241505	523
241140	433	241231	352, 504	241380	522	241506	396
241141	433, 503, 350	241232	353, 434, 504	241382	522	241507	396
241144	350, 379, 433, 503	241236	381	241384	354, 383, 435	241508	387, 355, 507
241145	379	241237	472	241387	383	241509	387, 507
241148	503	241239	521	241389	383, 436	241510	387, 355
241149	351, 379, 503	241241	353, 504, 518	241392	383, 436	241511	396, 473, 518, 355, 507
241151	520	241242	504, 518	241393	384	241512	356, 507
241152	379, 433, 470, 503	241244	353, 472, 505	241394	384	241513	387, 356
241153	351, 379, 503	241245	505	241395	384	241514	387, 356, 507
241154	351, 379, 433, 451, 503	241250	505	241396	384	241515	356, 473, 507
241155	351, 503	241251	395	241398	384, 436	241516	473, 356, 507
241156	351, 379, 433	241252	353, 381, 434, 451, 472, 505	241400	384	241517	387, 356, 508
241157	503	241253	382, 395	241401	384	241518	473, 356, 508
241160	379, 433, 470	241254	505	241402	384	241522	523
241161	433	241255	353	241403	384	241524	523
241162	351, 379, 433, 451, 503	241257	521	241406	323, 385, 505	241525	387, 508
241163	351	241258	521	241407	323, 385, 436, 354	241526	523
241164	380, 434	241261	382	241410	354	241529	387, 508, 356
241165	520	241267	395	241417	472	241530	356, 474, 508
241166	380, 434	241268	382, 435	241421	385	241534	357
241167	470	241270	382, 435	241422	385, 505, 518	241547	474
241168	395, 470	241271	382	241426	522	241547	474
241171	380, 351, 504	241272	353	241428	385	241552	474
241172	351, 504	241430	522	241431	522	241553	508, 518
241173	352	241431	385	241437	522	241554	523
241174	380	241437	522	241438	385	241557	357, 436
241175	470	241438	385	241439	385	241560	523
241176	434	241439	385	241444	385	241561	508
241177	380	241444	385	241446	385	241562	387
241179	470	241446	385	241455	439	241563	508
241180	471	241455	439	241458	523	241564	523
241181	471	241458	523	241460	386	241565	388
241182	380	241460	386	241463	354, 506	241566	524
241184	352, 471	241463	354, 506	241464	472, 354, 506	241572	396
241190	352, 380, 434	241464	472, 354, 506	241465	354, 506	241575	514
241193	352	241465	354, 506	241466	354, 396, 472, 518, 506	241576	388, 436
241194	471	241466	354, 396, 472, 518, 506	241467	354, 506	241577	474
241195	520	241467	354, 506	241468	355, 386, 506	241578	388
241196	323, 380	241468	355, 386, 506	241469	386, 473, 355, 506	241579	474
241197	380	241469	386, 473, 355, 506	241470	386, 355	241580	474
241198	352, 381	241471	386, 355	241472	355, 506	241582	524
241200	471	241472	355, 506	241473	386, 506	241583	524
241201	471	241473	386, 506	241474	355, 507	241585	524
241202	434	241474	355, 507	241476	523	241586	524
241203	434	241476	523	241477	523	241588	524
241204	352, 381, 471, 504, 518	241477	523	241481	523	241589	524
241205	504, 352	241481	523	241482	386	241590	514
241206	381	241482	386	241483	436, 473	241592	474
241207	520	241483	436, 473	241485	473	241595	524
241208	400	241485	473	241489	507	241596	524
241209	471	241489	507	241491	523	241597	524
241211	352, 381	241491	523	241492	355, 386	241598	525
		241492	355, 386			241605	397
						241608	525

HC-CARGO	Page	HC-CARGO	Page	HC-CARGO	Page	HC-CARGO	Page
241614	525	241862	477	241972	528	250441	772, 763
241616	525	241863	477	241973	528	250442	772, 763
241618	474	241864	477	241974	528	250443	772, 763
241619	525	241872	357, 389, 437, 451, 477, 509, 518	241976	528	250444	772, 763
241620	525			241977	528	250445	772, 763
241625	388, 436	241873	357, 389, 437, 477, 509	241978	478	250446	772, 763
241627	436, 508, 357			241979	437	250447	772, 763
241629	525	241874	509	241980	437	250448	772, 763
241630	388, 474	241875	389	241981	437	250450	772, 763
241631	474	241876	389	241982	437	250452	772, 763
241633	397	241877	526	241984	528	250453	772, 763
241635	525	241878	526	241985	528	250454	772, 764
241639	525	241879	526	241986	528	250455	772, 764
241641	525	241880	389, 397	241987	528	250456	772, 764
241642	525	241881	477	241988	528	250457	772, 764
241643	475	241882	477	241989	478	250459	772, 764
241644	514	241883	477	250002	727	250460	772, 764
241646	388	241885	477	250003	772, 762	250461	772, 764
241648	514	241887	477	250012	729	250462	772, 764
241649	509	241888	478	250013	724, 729, 731	250463	772, 764
241652	525	241889	478	250015	726	250464	772, 764
241653	397	241895	478	250055	726	250465	772, 764
241656	514	241898	357, 478, 510	250070	772, 762	250466	772, 764
241659	525	241899	357, 510	250071	726, 732,	250467	772, 764
241660	526	241900	397	250075	772, 762	250468	772, 764
241663	526	241901	526	250076	772, 762	250469	772, 764
241675	475	241902	526	250078	772, 762	250470	772, 765
241677	526	241906	526	250081	772, 762	250471	772, 765
241678	509	241907	526	250082	772, 762	250472	772, 765
241679	526	241911	526	250095	772, 762	250473	772, 765
241680	526	241913	439	250128	738	250474	772, 765
241684	323	241915	527	250129	733, 737	250476	772, 765
241687	357, 388, 509	241919	527	250134	772, 762	250477	772, 765
241688	397, 437, 451, 475, 357	241920	527	250144	726, 741	250478	772, 765
		241921	527	250152	772, 762	250479	772, 765
241693	397	241924	510	250154	772, 762	250480	772, 765
241695	397	241929	510	250156	772, 762	250481	772, 765
241700	509	241930	527	250157	772, 762	250482	772, 765
241701	526	241931	510	250181	738	250483	772, 765
241702	397	241932	510	250186	772, 762	250484	772, 765
241703	475	241933	527	250187	734, 737, 739	250485	772, 765
241711	388	241938	527	250190	772, 763	250486	772, 766
241712	388	241939	397	250191	727	250487	772, 766
241716	526	241943	527	250208	726, 736	250488	772, 766
241728	388	241945	527	250210	729, 730, 739	250489	772, 766
241730	397	241947	527	250211	729	250490	772, 766
241777	509	241948	398	250230	737	250491	772, 766
241832	509	241949	398	250265	736	250492	772, 766
241848	475	241951	527	250305	758	250493	772, 766
241849	475	241952	527	250306	758	250494	772, 766
241850	475	241954	510	250307	758	250495	772, 766
241851	475	241960	527	250315	728	250496	772, 766
241852	475	241962	527	250316	738	250499	772, 766
241853	476	241963	439	250317	735	250500	772, 766
241854	476	241964	527	250318	738	250501	772, 766
241855	476	241965	528	250325	726	250502	772, 766
241856	476	241966	389	250326	726	250503	772, 767
241857	476	241967	528	250345	758	250504	772, 767
241858	476	241968	510	250398	772	250505	772, 767
241859	476	241969	398	250438	772, 763	250506	772, 767
241860	476	241970	528	250439	772, 763	250507	772, 767
241861	476	241971	528	250440	772, 763	250511	733

HC-CARGO	Page	HC-CARGO	Page	HC-CARGO	Page	HC-CARGO	Page
250512	734	251828	736	253499	761	253693	730
250513	734	251829	727	253500	761	253699	734
250514	727	251880	736	253517	760	253709	731
250528	743	251903	736	253519	761	253710	731
250529	743	251910	727	253520	758	253718	731
250530	743	251915	772, 769	253521	758	253727	731
250531	742	251932	737	253522	759	253740	731
250532	743	251938	737	253523	759	253750	742
250542	727	251941	737	253524	759	253751	742
250604	772, 767	252041	725	253525	761	253752	742
250630	772, 767	252042	742	253526	761	253753	742
250637	772, 767	252045	736	253527	761	253754	731
250642	772, 767	252096	727	253528	761	253755	743
250672	772, 767	252097	727	253532	725	253757	724
250678	772, 767	252098	727	253536	725	253759	728
250679	772, 767	252108	736	253537	737	253760	728
250707	742	252109	736	253538	728	253765	728
250711	772, 767	252111	727	253539	728	253779	735
250723	772, 767	252164	772, 769	253540	728	253780	741
250731	772, 767	252165	772, 769	253541	728	253781	735
250734	725	252184	742	253542	728	253782	742
250744	772, 768	252185	742	253543	725	253784	740
250782	772, 768	252186	742	253545	737	253785	735
250785	772, 768	252294	727	253546	741	253788	742
250792	772, 768	252306	728	253547	728	253789	742
250802	772, 768	252312	727	253548	729	253790	742
250803	772, 768	252351	736	253549	729	253806	735
250805	736	252396	728	253551	737	253807	735
250806	738	252583	772, 769	253552	729	253808	735
250990	772, 768	252597	772, 770	253553	729	253809	736
250998	729	252598	772, 770	253554	737	253810	736
251014	772, 768	252599	772, 770	253555	737	253816	735
251015	772, 768	252600	772, 770	253556	737	253817	735
251016	772, 768	252603	772, 770	253559	728	253819	759
251018	772, 768	252613	772, 770	253568	728	253820	759
251076	727	252619	772, 770	253569	741	253821	759
251136	772, 768	252632	772, 770	253570	726	253822	759
251159	772, 768	252633	772, 770	253571	726	253823	759
251166	730, 735, 739	252639	772, 770	253572	726	253824	759
251168	772	252641	772, 770	253573	735	253825	759
251169	772, 768	252643	772, 770	253574	735	253826	759
251173	772, 768	252644	772, 770	253575	726	253827	759
251216	772, 769	252648	772, 770	253576	726	253828	760
251220	727	252652	772, 770	253577	760	253829	760
251257	772, 769	252683	772, 771	253580	759	253830	760
251260	772, 769	252684	772, 771	253581	759	253833	760
251287	772	252685	772, 771	253582	761	253834	760
251289	772, 769	252833	772, 771	253583	759	253835	760
251294	772, 769	253191	743	253593	730	253836	760
251317	727	253257	741	253594	730	253837	761
251425	772, 769	253365	772, 771	253595	724	253838	760
251492	725	253375	736	253599	724	253839	760
251561	772, 769	253483	758	253607	730	253840	760
251563	772, 769	253484	758	253621	730	253841	760
251581	772, 769	253485	758	253633	742	253842	760
251598	772, 769	253486	758	253634	730	253843	760
251600	772, 769	253487	758	253657	734	253844	761
251615	733	253488	761	253665	730	254020	772, 771
251616	729	253489	761	253666	724	254021	772, 771
251822	729	253490	758	253672	730	254080	772, 771
251823	738	253491	758	253688	730	254086	772, 771
251826	727	253492	758	253692	730	254099	743

HC-CARGO	Page	HC-CARGO	Page	HC-CARGO	Page	HC-CARGO	Page
260000	530	260080	536	260182	605	260292	608
260001	530	260102	600	260183	605	260293	608
260002	530	260103	600	260184	605	260294	608
260003	530	260104	600	260185	850	260295	608
260004	530	260105	600	260187	850	260296	608
260005	530	260106	600	260190	850	260298	608
260007	530	260107	600	260193	850	260299	608
260008	530	260108	600	260194	850	260300	608
260010	530	260109	600	260195	850	260301	608
260011	531	260110	600	260196	850	260302	608
260012	531	260111	600	260197	850	260303	609
260013	531	260112	600	260198	850	260304	609
260015	531	260113	600	260199	850	260305	609
260016	531	260114	601	260200	850	260306	609
260017	531	260115	601	260205	850	260308	609
260018	531	260116	601	260207	851	260309	609
260019	531	260117	601	260208	851	260311	609
260020	531	260119	601	260210	851	260317	609
260021	532	260120	601	260211	851	260318	609
260023	532	260122	601	260212	851	260319	609
260024	532	260124	601	260213	851	260320	609
260027	532	260125	601	260214	851	260322	609
260029	532	260126	601	260220	851	260323	610
260030	532	260127	601	260222	851	260325	610
260032	532	260128	601	260225	851	260326	610
260033	532	260129	602	260229	851	260327	610
260034	532	260130	602	260230	851	260330	610
260035	533	260131	602	260232	852	260331	610
260036	533	260132	602	260250	605	260335	610
260037	533	260133	602	260251	605	260337	610
260038	533	260135	602	260252	605	260339	537
260039	533	260138	602	260253	605	260340	537
260040	533	260139	602	260255	605	260341	537
260041	533	260141	602	260256	605	260342	537
260042	533	260142	602	260257	605	260343	537
260043	533	260143	602	260258	605	260344	537
260045	534	260144	602	260259	606	260345	537
260047	534	260147	603	260261	606	260346	537
260049	534	260148	603	260262	606	260347	537
260051	534	260150	603	260263	606	260348	538
260052	534	260152	603	260264	606	260351	538
260053	534	260153	603	260265	606	260352	538
260054	534	260154	603	260266	606	260354	538
260055	534	260155	603	260268	606	260355	538
260056	534	260157	603	260269	606	260356	538
260057	535	260158	603	260270	606	260357	538
260058	535	260159	603	260271	606	260358	538
260059	535	260160	603	260272	606	260359	538
260060	535	260163	603	260274	607	260360	539
260061	535	260164	604	260275	607	260361	539
260062	535	260165	604	260276	607	260362	539
260064	535	260166	604	260278	607	260363	539
260065	535	260168	604	260279	607	260364	539
260066	535	260170	604	260280	607	260365	539
260068	536	260171	604	260281	607	260366	539
260069	536	260172	604	260282	607	260367	539
260070	536	260173	604	260283	607	260368	539
260074	536	260174	604	260284	607	260369	540
260076	536	260175	604	260285	607	260370	540
260077	536	260176	604	260287	607	260371	540
260078	536	260180	604	260288	608	260372	540
260079	536	260181	605	260290	608	260373	540

HC-CARGO	Page	HC-CARGO	Page	HC-CARGO	Page	HC-CARGO	Page
260374	540	260438	547	260505	554	260572	640
260375	540	260439	547	260506	554	260578	640
260376	540	260440	547	260507	554	260579	640
260377	540	260441	547	260508	554	260580	640
260379	541	260442	547	260509	554	260581	640
260380	541	260443	548	260510	554	260582	640
260381	541	260444	548	260511	852	260583	640
260382	541	260445	548	260512	852	260584	640
260383	541	260446	548	260513	852	260587	640
260384	541	260447	548	260514	852	260588	641
260385	541	260448	548	260515	852	260590	641
260386	541	260449	548	260516	852	260591	641
260387	541	260450	548	260517	852	260597	641
260388	542	260451	548	260518	852	260599	641
260389	542	260452	549	260519	852	260600	641
260390	542	260453	549	260520	852	260604	641
260391	542	260454	549	260521	852	260609	641
260392	542	260455	549	260522	853	260611	641
260393	542	260456	549	260523	853	260620	641
260394	542	260457	549	260524	853	260622	641
260395	542	260458	549	260525	853	260625	641
260396	542	260459	549	260527	853	260631	642
260397	543	260460	549	260528	853	260632	642
260398	543	260461	550	260529	853	260633	642
260399	543	260462	550	260530	853	260635	642
260400	543	260463	550	260531	853	260640	642
260401	543	260464	550	260532	853	260644	642
260403	543	260465	550	260534	853	260645	642
260404	543	260466	550	260535	853	260648	642
260405	543	260467	550	260536	854	260649	642
260406	543	260468	550	260537	854	260652	642
260407	544	260470	550	260538	854	260653	642
260408	544	260471	551	260539	854	260654	642
260409	544	260472	551	260540	854	260656	643
260410	544	260473	551	260541	854	260658	643
260411	544	260474	551	260542	854	260662	643
260412	544	260475	551	260543	854	260663	643
260413	544	260476	551	260544	854	260664	643
260414	544	260477	551	260545	854	260665	643
260415	544	260478	551	260546	854	260668	643
260416	545	260479	551	260547	854	260669	643
260417	545	260480	552	260548	855	260671	643
260418	545	260482	552	260549	855	260676	643
260419	545	260483	552	260550	855	260677	643
260420	545	260484	552	260551	855	260680	643
260421	545	260485	552	260552	855	260682	644
260422	545	260486	552	260553	855	260686	644
260423	545	260487	552	260554	855	260687	644
260424	545	260488	552	260555	855	260691	644
260425	546	260489	552	260556	855	260693	644
260426	546	260491	553	260557	855	260697	555
260427	546	260492	553	260558	855	260698	856
260428	546	260493	553	260559	855	260699	555
260429	546	260494	553	260560	856	260700	555
260430	546	260495	553	260561	856	260701	555
260431	546	260496	553	260562	856	260702	555
260432	546	260497	553	260563	856	260703	555
260433	546	260498	553	260564	856	260704	555
260434	547	260499	553	260565	856	260707	555
260435	547	260500	554	260566	640	260708	555
260436	547	260502	554	260568	640	260710	555
260437	547	260503	554	260571	640	260713	556

HC-CARGO	Page	HC-CARGO	Page	HC-CARGO	Page	HC-CARGO	Page
260714	556	260788	611	260875	563	260956	858
260715	556	260790	611	260876	563	260957	858
260716	556	260792	611	260877	563	260958	567
260720	556	260793	611	260878	563	260959	567
260721	556	260794	611	260880	563	260960	567
260722	556	260796	611	260881	563	260961	567
260723	556	260797	612	260883	563	260962	567
260724	556	260798	612	260884	563	260963	615
260725	557	260799	612	260885	563	260964	615
260726	557	260800	612	260887	563	260965	615
260727	557	260802	612	260888	564	260966	615
260728	557	260803	612	260889	564	260971	615
260729	557	260804	612	260890	564	260972	615
260730	557	260805	612	260891	564	260973	615
260731	557	260807	612	260892	564	260975	615
260732	557	260808	612	260895	564	260976	615
260734	557	260809	612	260896	564	260977	616
260736	558	260811	612	260899	564	260978	616
260738	558	260812	613	260901	564	260979	616
260739	558	260815	856	260902	564	260980	616
260741	558	260816	856	260903	565	260981	616
260743	558	260817	856	260904	565	260982	616
260744	558	260818	856	260905	565	260983	616
260745	558	260819	856	260910	565	260984	616
260746	558	260820	857	260911	565	260985	616
260747	558	260821	857	260912	565	260987	567
260748	559	260822	857	260913	565	260988	567
260749	559	260824	857	260914	565	260989	567
260750	559	260825	857	260916	565	260990	567
260751	559	260826	857	260917	566	260991	567
260752	559	260827	857	260918	614	260994	568
260753	559	260828	857	260919	566	260995	568
260754	559	260829	857	260920	614	260997	568
260756	559	260830	857	260921	614	260998	568
260757	559	260834	857	260922	614	260999	568
260758	560	260836	613	260923	614	261000	568
260759	560	260837	613	260924	614	261001	568
260760	560	260839	613	260925	614	261002	568
260761	560	260840	613	260927	614	261003	568
260762	560	260841	613	260929	857	261004	569
260763	560	260842	613	260930	858	261005	569
260764	560	260843	613	260932	858	261006	569
260765	560	260844	613	260934	858	261007	569
260766	560	260845	613	260935	858	261009	569
260767	561	260846	613	260936	858	261010	569
260768	561	260847	613	260937	858	261011	569
260769	561	260848	614	260938	858	261012	616
260770	561	260850	614	260939	566	261013	616
260771	561	260852	614	260941	566	261016	569
260772	561	260853	614	260942	858	261017	569
260773	561	260858	561	260943	858	261018	569
260774	561	260859	562	260944	858	261019	570
260775	610	260861	562	260945	615	261020	570
260776	610	260862	562	260946	615	261021	570
260778	610	260863	562	260947	615	261022	570
260779	610	260864	562	260948	566	261023	570
260780	611	260865	562	260949	566	261024	570
260782	611	260867	562	260950	566	261025	570
260783	611	260869	562	260951	566	261026	570
260784	611	260870	562	260952	566	261027	570
260785	611	260873	562	260953	566	261029	858
260787	611	260874	562	260954	567	261030	858

HC-CARGO	Page	HC-CARGO	Page	HC-CARGO	Page	HC-CARGO	Page
261032	858	261107	576	261180	582	261253	587
261033	859	261108	576	261181	582	261254	587
261034	616	261109	576	261182	582	261255	588
261036	571	261110	576	261183	582	261256	588
261037	571	261111	576	261184	582	261257	588
261038	571	261112	577	261185	582	261258	588
261039	571	261113	577	261186	582	261259	588
261041	571	261115	577	261187	583	261260	588
261042	571	261117	577	261188	583	261261	588
261043	571	261118	577	261189	583	261262	588
261044	859	261119	577	261192	583	261263	588
261045	571	261120	577	261193	583	261264	588
261047	571	261121	577	261194	583	261266	589
261048	572	261122	577	261195	583	261268	589
261049	572	261123	577	261196	583	261269	589
261050	572	261124	578	261197	583	261271	589
261051	572	261125	578	261198	583	261273	589
261052	572	261127	578	261199	584	261274	589
261053	572	261128	578	261200	584	261275	589
261054	572	261129	578	261202	584	261276	617
261055	572	261130	578	261203	584	261277	617
261056	572	261131	578	261204	584	261279	617
261057	573	261132	578	261205	584	261280	589
261058	573	261133	578	261206	584	261282	589
261059	573	261134	578	261207	584	261285	589
261060	573	261136	578	261210	584	261287	589
261061	573	261137	617	261211	584	261288	589
261062	573	261140	617	261213	584	261289	589
261063	573	261141	617	261217	584	261291	589
261065	859	261145	578	261218	585	261293	590
261066	859	261146	579	261219	585	261294	590
261068	573	261147	579	261220	585	261295	590
261069	573	261148	579	261221	585	261296	590
261070	617	261149	579	261222	585	261297	590
261071	573	261151	579	261223	585	261298	590
261072	574	261153	579	261224	585	261299	590
261073	574	261154	579	261225	585	261300	590
261074	574	261155	579	261226	585	261301	590
261076	574	261156	579	261227	585	261302	590
261077	574	261157	580	261228	585	261303	590
261078	574	261158	580	261229	585	261304	590
261079	574	261159	580	261230	586	261305	746
261080	617	261160	580	261231	586	261306	746
261081	617	261161	580	261232	586	261307	746
261083	574	261162	580	261233	586	261308	750
261084	574	261163	580	261234	586	261309	746
261085	574	261164	580	261235	586	261310	746
261086	574	261165	580	261236	586	261311	746
261087	575	261166	580	261237	586	261312	746
261089	575	261167	581	261238	586	261314	746
261090	575	261168	581	261239	586	261315	747
261091	575	261169	581	261240	586	261316	747
261093	575	261170	581	261241	586	261317	747
261094	575	261171	581	261243	587	261319	747
261095	575	261172	581	261244	587	261320	747
261097	575	261173	581	261245	587	261321	747
261098	575	261174	581	261246	587	261322	747
261099	576	261175	581	261247	587	261323	747
261103	576	261176	582	261249	587	261325	747
261104	576	261177	582	261250	587	261326	747
261105	576	261178	582	261251	587	261327	747
261106	576	261179	582	261252	587	261328	747

HC-CARGO	Page	HC-CARGO	Page	HC-CARGO	Page	HC-CARGO	Page
261329	748	261398	750	261473	593	261603	595
261330	748	261399	750	261483	593	261604	595
261331	748	261400	750	261487	593	261605	595
261332	748	261401	750	261488	593	261606	595
261333	748	261402	751	261492	593	261607	595
261334	748	261403	751	261493	617	261608	596
261335	748	261404	751	261495	617	261609	596
261336	748	261405	751	261496	617	261610	596
261337	748	261407	751	261497	617	261611	596
261338	748	261409	751	261500	617	261612	596
261339	748	261410	751	261501	618	261613	596
261340	748	261411	751	261502	618	261614	596
261341	749	261412	751	261504	618	261615	596
261342	749	261414	751	261506	618	261616	596
261343	749	261415	751	261507	618	261617	596
261344	749	261416	751	261509	618	261618	596
261346	749	261417	751	261510	618	261619	596
261347	749	261418	751	261511	618	261620	597
261348	749	261420	751	261514	618	261621	597
261349	749	261421	752	261515	618	261622	597
261350	749	261422	752	261517	618	261623	597
261352	749	261423	752	261520	618	261646	597
261353	749	261425	752	261523	618	261647	597
261354	749	261426	752	261524	618	261648	597
261355	749	261427	752	261525	619	261649	597
261356	750	261428	754	261526	619	261650	597
261357	750	261429	754	261527	619	261655	597
261358	590	261430	754	261528	619	261656	597
261359	591	261431	754	261529	619	261657	597
261361	591	261432	754	261530	619	261658	597
261362	591	261433	754	261532	619	261660	597
261363	591	261434	754	261533	619	261661	598
261364	591	261435	754	261535	619	261662	598
261365	591	261436	754	261536	619	261663	598
261366	591	261437	754	261537	619	261664	598
261367	591	261438	754	261539	619	261665	598
261368	591	261439	754	261540	619	261666	598
261369	591	261440	755	261545	859	261667	598
261370	591	261441	755	261564	644	261669	598
261371	591	261442	755	261571	594	261670	598
261372	591	261443	755	261572	594	261671	598
261373	591	261444	755	261574	594	261672	598
261375	592	261445	755	261575	594	261673	598
261376	592	261446	755	261576	594	815002	775
261377	592	261447	755	261578	594	815003	775
261378	592	261448	755	261581	594	815004	775
261379	592	261449	755	261582	594	815005	775
261380	592	261450	755	261583	594	815006	776
261381	592	261451	755	261584	594	815007	776
261382	592	261452	755	261585	594	815009	776
261383	592	261453	756	261586	594	815010	776
261384	592	261454	756	261589	594	815011	777
261385	592	261455	756	261590	594	815014	777
261386	592	261456	756	261591	594	815015	777
261387	592	261457	756	261592	594	815016	777
261388	593	261458	756	261593	595	815017	778
261389	593	261459	756	261594	595	815018	778
261390	593	261460	756	261595	595	815021	778
261392	593	261461	756	261596	595	815022	778
261393	750	261462	756	261597	595	815024	779
261394	750	261463	756	261599	595	815025	779
261395	750	261464	756	261600	595		
261396	750	261467	593	261601	595		
261397	750	261471	593	261602	595		

NOTES

A large, empty rectangular box with a thin black border, intended for handwritten notes.

HC-CARGO Always Online

The products you require are only a few clicks away!

www.hc-cargo.com

Full program
in our
online shop



HC-CARGO is represented worldwide.

For your nearest dealer and full program overview contact one of our offices below:

DENMARK

Tel. 76 14 33 22 . Fax 76 14 32 30
sales.dk@hc-cargo.com
www.hc-cargo.dk

GERMANY

Tel. 02739 403040 . Fax 02739 4030420
cargo@cargo-de.com
www.hc-cargo.de

AUSTRIA

Tel. 0810 202105 . Fax 0810 202106
cargo@cargo-de.com
www.hc-cargo.de

UNITED KINGDOM

Tel. 0330 1233486
cargo@cargo-uk.com
www.hc-cargo.co.uk

BENELUX

NETHERLANDS Tel. 076 5019700
BELGIUM Tel. 03-6053128
Fax 0031 (0) 76 5019007
cargo@cargo-nl.com
www.hc-cargo.nl

SWEDEN

Tel. 019-27 88 00
cargo@cargo-se.com
www.hc-cargo.se

SPAIN

Tel. 91 327 9102
cargo@hc-cargo.es
www.hc-cargo.es

FRANCE

Tel. 02 38 49 66 66 . Fax 02 38 49 66 67
cargo@cargo-fr.com
www.hc-cargo.fr

ITALY

Tel. 051 499 8989 . Fax 051 499 8990
cargo@hccargo-it.com
www.hc-cargo.it

POLAND

Tel. 61 8400940
cargo@hc-cargo.pl
www.hc-cargo.pl

All Other Countries

Tel. + 45 76 14 33 00
hc-cargo@hc-cargo.com
www.hc-cargo.com

Your HC-CARGO contact:

For your nearest
HC-CARGO dealer and full
program overview visit
www.hc-cargo.com



Your Expert in Parts